



United States
Department of
Agriculture

Forest
Service

Sabine NF
National Forests and Grasslands
in Texas

P. O. Box 227
Hemphill, TX 75948
(409) 787-3870

File Code: 1950/2470

Date: January 30, 2002

Route To: (Sabine Staff), (George Weick)

Subject: Allocation of Tannehill/Bishop Tracts based upon the Texas Blowdown
Reforestation Project ROD

To: Forest Supervisor

The Tannehill/Bishop Land Exchange and Forest Plan Amendment Environmental Assessment and Decision Notice and FONSI (DN & FONSI) allocated most of the tracts to be acquired into Management Area (MA) 2 Red-Cockaded Woodpecker on March 14, 2001 (see attached maps). The Texas Blowdown Reforestation Project Record of Decision (ROD) had reallocated Compartments 50 and 56 into MA-1 General Forest on November 28, 2000. The ROD takes precedence in the allocation of these recently acquired tracts. The following table reallocates the tracts to the appropriate management areas:

TRACT	TRACT ACREAGE	MA 1 GENERAL FOREST*	MA2 RED-COCKADED WOODPECKER*	MA4 STREAMSIDE MANAGEMENT ZONE*	MA10b SPECIAL USE PERMIT SITES*
S-69	37.74	33.74		4	
S-69a	49.68	43.68		6	
S-69b	99.74	55.74	30	11	3
S-69c	181.93	136.93		44	1
S-69d	27.58	15.58		12	
S-69e	3.94	2.94		1	
TOTAL	400.61	288.61	30	78	4

*Acreages are approximations.

Maps of the allocations are attached showing the original allocation under the DN & FONSI and appropriate allocation using the ROD. This letter clarifies the discrepancies made in the DN & FONSI.

MARCUS A. BEARD
District Ranger

ERRATA #2

Attachments



Caring for the Land and Serving People

Printed on Recycled Paper



MANAGEMENT AREA ALLOCATION MAPS

11

LEGEND

MA1 (General Forest)

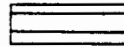

MA2 (RCW)



MA4 (Streamside Management Zones)



MA10b (Special Use Permit Sites)



MANAGEMENT AREA ALLOCATION
SABINE NATIONAL FOREST
TRACTS S-69, S-69a, S-69b, S-69d, S-69e

Tannehill/Bishop Land Exchange DN & FONSI

MA locations are approximations.

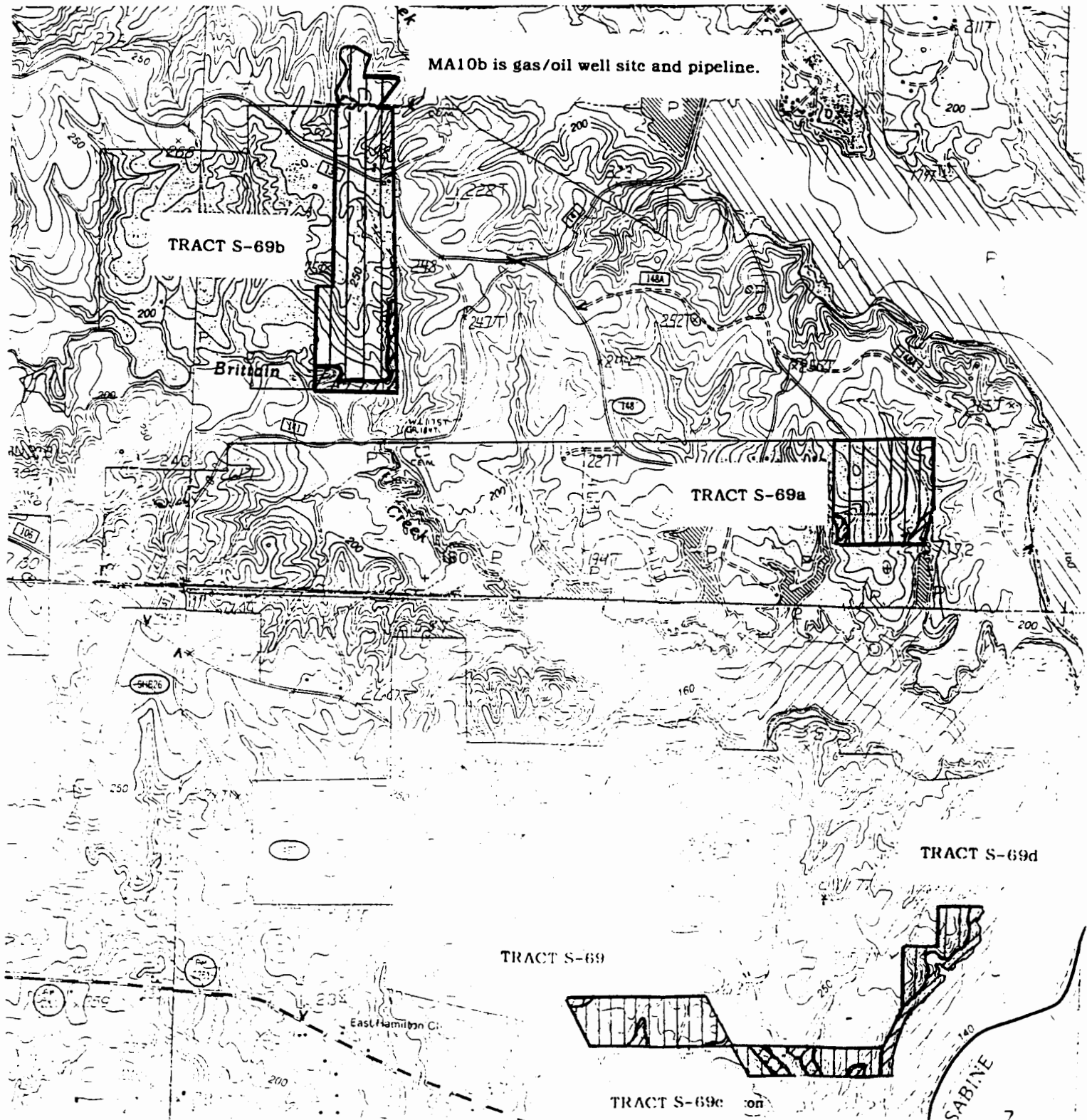

MANAGEMENT AREA ALLOCATION
SABINE NATIONAL FOREST
TRACT S-69c

Tannehill/Bishop Land Exchange DN & FONSI

MA locations are approximations.

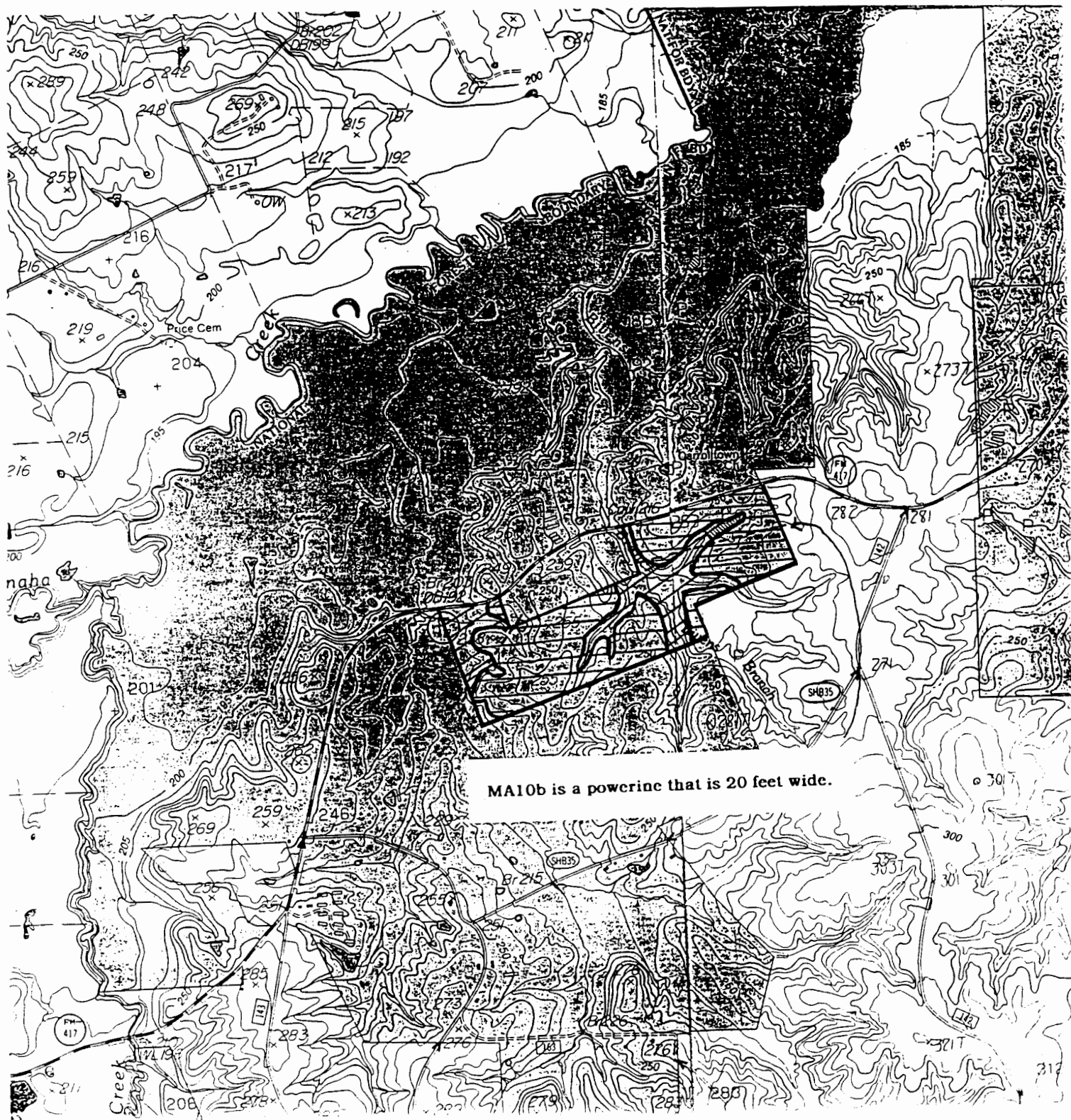

MANAGEMENT AREA ALLOCATION
SABINE NATIONAL FOREST
TRACTS S-69, S-69a, S-69b, S-69d, S-69e

Allocations based upon the ROD.

MA locations are approximations.

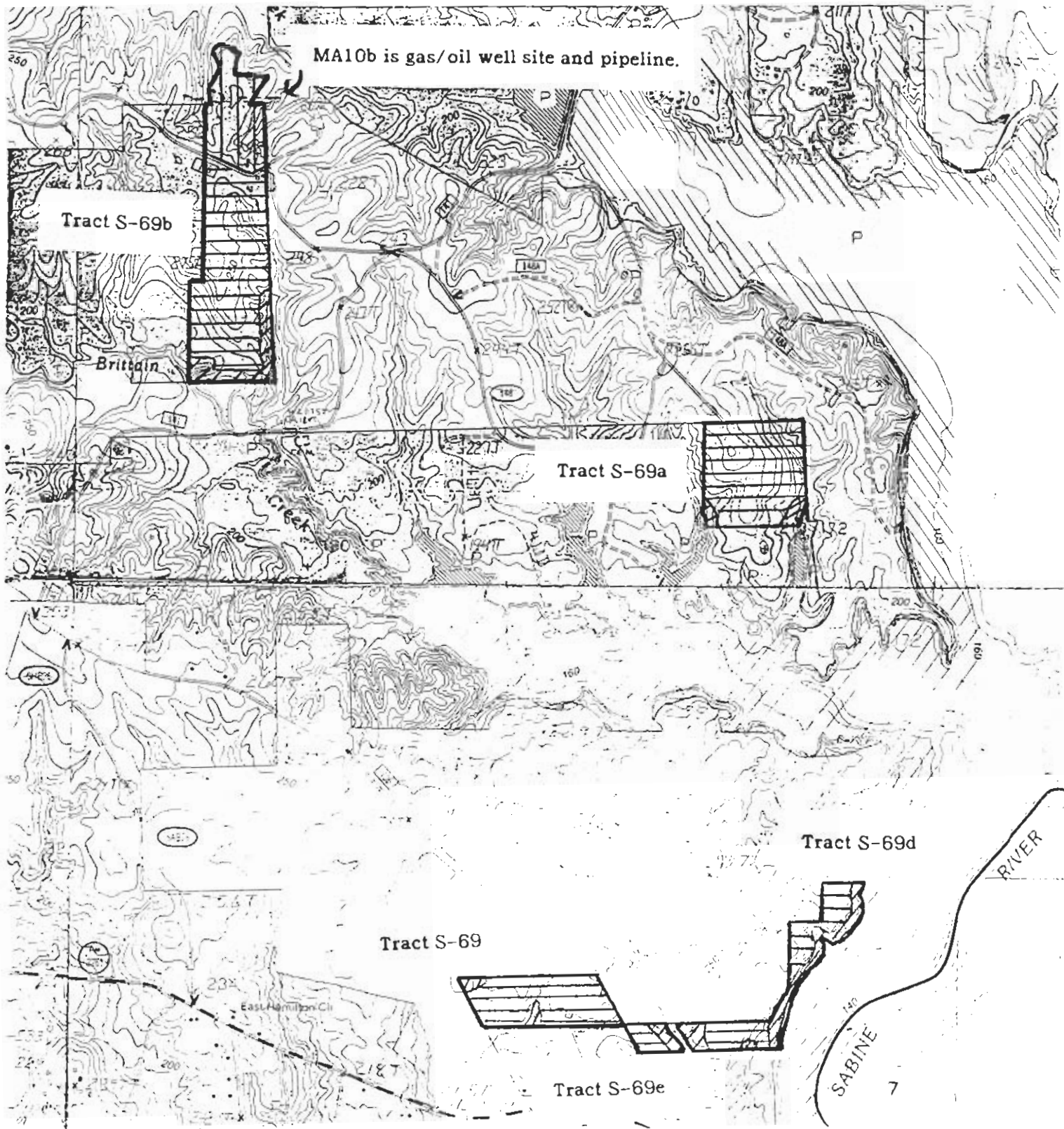

MA locations are approximations.

