



WILDFIRE CRISIS

Through the Bipartisan Infrastructure Law, Congress appropriated \$1.4 billion to start putting our [Wildfire Crisis Strategy](#) into action with investments on 10 landscapes in 8 Western States. Through work on these landscapes, as well as ongoing Collaborative Forest Landscape Restoration Program, Joint Chiefs' Landscape Restoration Partnership, and regularly appropriated hazardous fuels reduction projects, we completed treatments on 3.2 million acres.

With additional funding under the Inflation Reduction Act of 2022, we selected 11 more landscapes in 69 of the 250 firesheds identified in the Wildfire Crisis Strategy that are in need of immediate work.

We listened to our employees, our partners, and Tribes on what mattered most to them, where opportunity exists, and where challenges remain. Their feedback and our experience on these landscapes helped us identify both challenges to implementation and conditions that can lead to future success.

New Round of Investments	State	FY 2023 Funding*	Estimated Acres Treated in FY 2023*
San Carlos Apache Tribal Forest Protection	AZ	\$32,009,200	2,417
Plumas Community Protection	CA	\$273,930,000	74,000
Southern California Fireshed Risk Reduction Strategy	CA	\$10,000,000	5,000
Trinity Forest Health and Fire-Resilient Rural Communities	CA	\$15,899,900	6,855
Nez Perce-Clearwater-Lower Salmon	ID	\$34,000,000	5,000
Mount Hood Forest Health and Fire-Resilient Communities	OR	\$4,500,000	4,400
Klamath River Basin	CA & OR	\$35,400,000	52,080
Sierra and Elko Fronts	NV & CA	\$57,375,000	22,000
Pine Valley	UT	\$6,915,000	6,554
Wasatch	UT	\$18,250,000	14,200
Colville Northeast Washington Vision	WA	\$2,160,000	2,000
Total		\$490,439,100	194,506

Initial Landscape Investments	State	FY 2023 Funding*	Estimated Acres Treated in FY 2023*
4FRI	AZ	\$111,150,312	198,102
Prescott	AZ	\$13,908,216	12,829
North Yuba	CA	\$153,153,000	11,250
Stanislaus	CA	\$21,082,500	23,200
Colorado Front Range	CO	\$36,905,208	16,091
Southwest Idaho	ID	\$32,376,000	38,100
Kootenai Complex	MT	\$8,255,800	8,169
Enchanted Circle	NM	\$9,644,296	8,497
Central Oregon	OR	\$13,157,706	23,800
Central Washington Initiative	WA	\$39,910,598	22,700
Total		\$439,543,636	362,738

*Numbers and acres subject to technical adjustments.

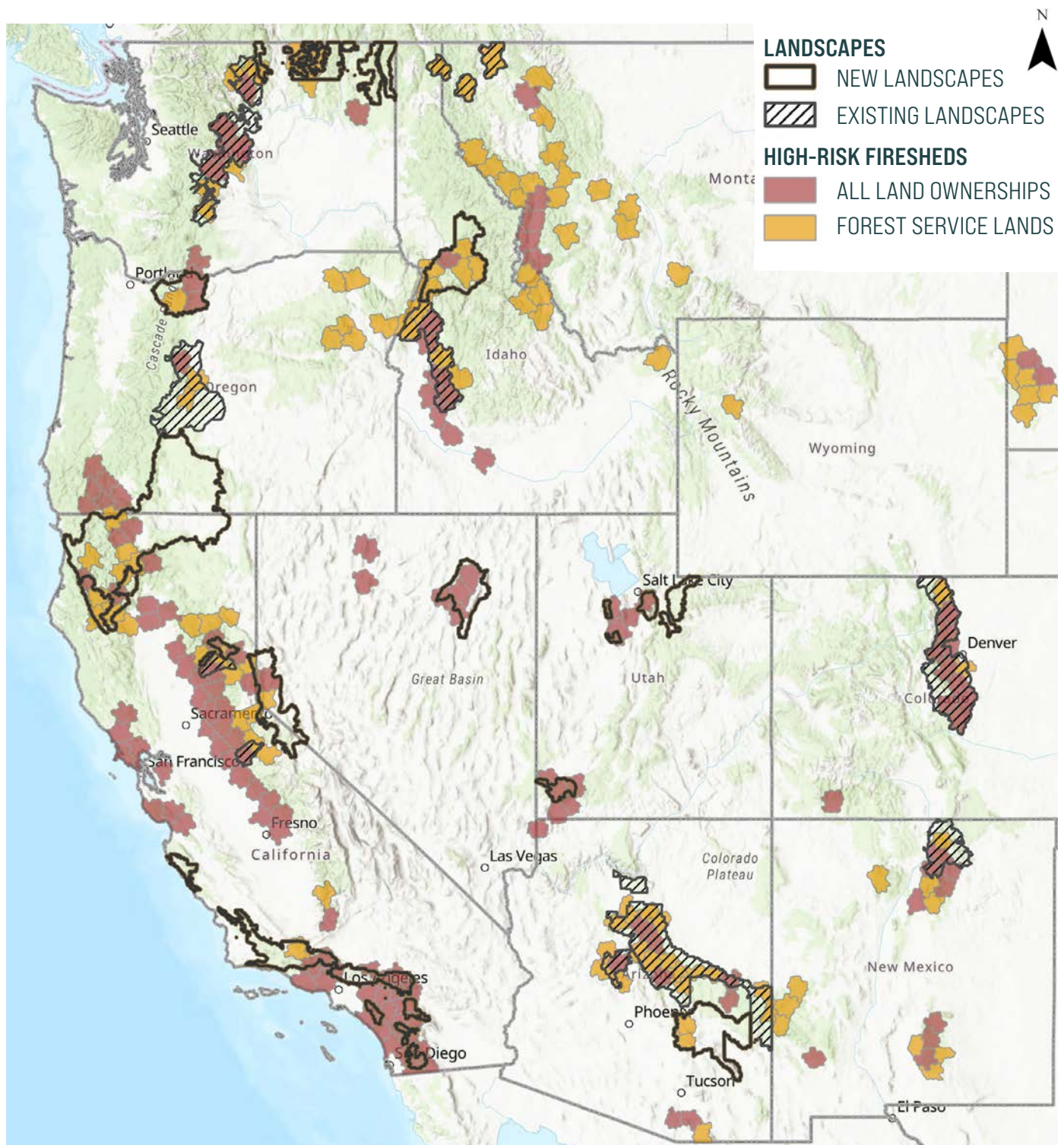

The QR code will direct you to the digital Press Kit for photos, graphics, and more information at <https://www.fs.usda.gov/managing-land/wildfire-crisis/press-kit>.



For additional media queries, please contact our National Press Desk at SM.FS.pressoffice@usda.gov.