Fire Retardant Intrusion Locations
Detail of Northwest USFS Region 4
2012 - 2019

Intrusion Location

- No Information Available
- Aquatic TEPCS
- Dry intermittent stream
- Terrestrial TEPCS
- Waterway
- Waterway buffer zone

Intrusion Type

- accidental
- exception

Forest Boundary

0 1.75 3.5 7 10.5 14 Miles

N W E S

ATTENTION

This product is reproduced from geospatial information prepared by the U.S. Department of Agriculture, Forest Service. By removing the contents of this package or taking receipt of these files via electronic file transfer methods, you understand that the data stored on this media is in draft condition. Represented features may not be in an acceptable cartographic form. The Forest Service makes no warranties, expressed warranty, including warranty of merchantability and fitness, with respect to the character, function, or capabilities of the data or their appropriateness for any user's purposes. The Forest Service reserves the right to correct, update, modify, Date: October 5, 2020
Data Projection: WGS84

T:\FS\NFS\SantaFe\Program\7140Geometronics\GIS\Workspace\nhudson\EnterpriseProject\Data\IntrusionMap\MXD\Region4_BoiseNF_Enlargement.mxd

Map Author: Hillary Hudson, Enterprise GIS 9/11/2020

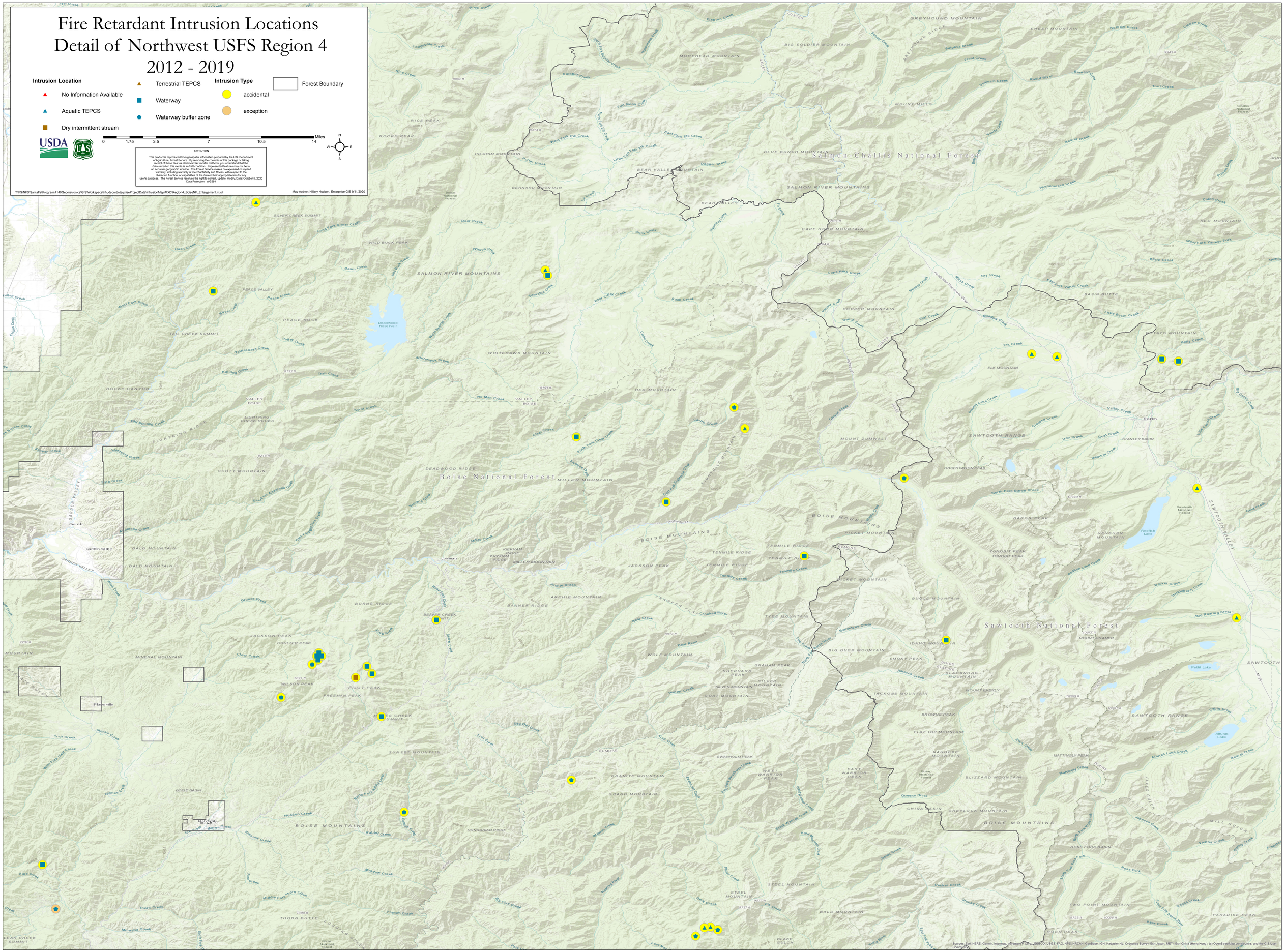

Sources: Esri, HERE, Garmin, Intermap, increment P Corp., GEBCO, USGS, FAO, NPS, NRCAN, GeoBase, IGN, Kadaster NL, Ordnance Survey, Esri Japan, METI, Esri China (Hong Kong), (c) OpenStreetMap contributors, and the GIS User Community