

Climate Shield Cold-Water Habitats for Juvenile Cutthroat Trout

Scenario: 2040s, 50% Brook Trout
NorWeST Unit: New Mexico

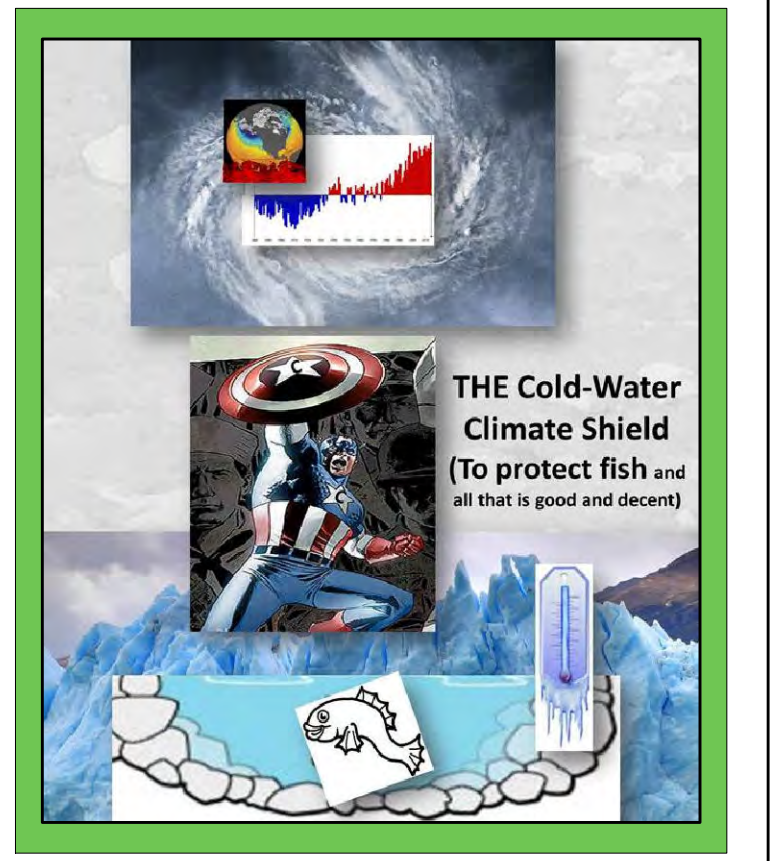

Occupancy Probability

- > 0.90
- > 0.75 to < 0.90
- > 0.50 to < 0.75
- > 0.25 to < 0.50
- < 0.25
- Slope = 10% to 15%

Land Ownership

- | | |
|---------|----------------------|
| BLM | State/City |
| BOR | TNC |
| COE | Tribal |
| NPS | USFS - Nonwilderness |
| Other | USFS - Wilderness |
| Private | USFWS |

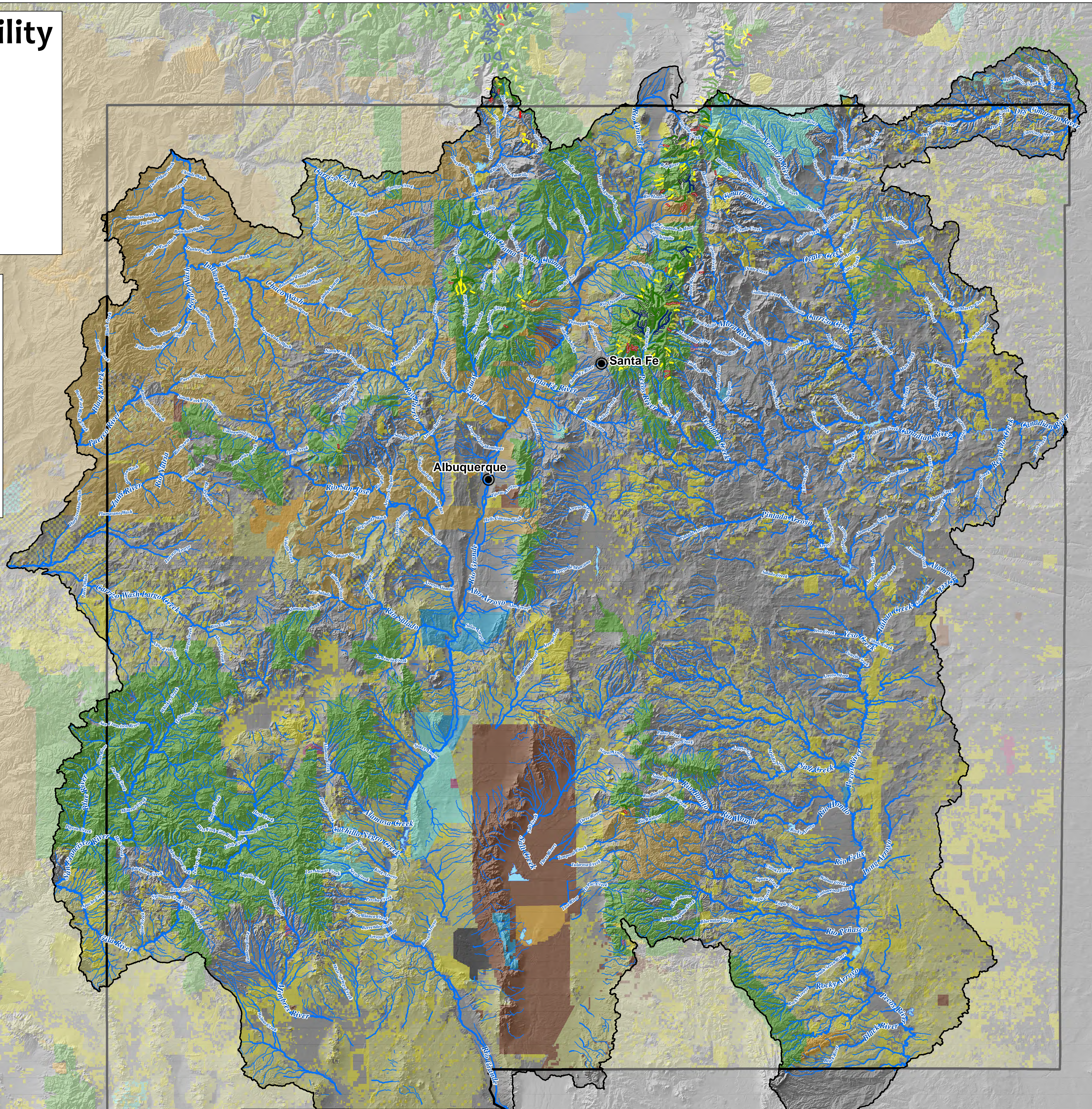
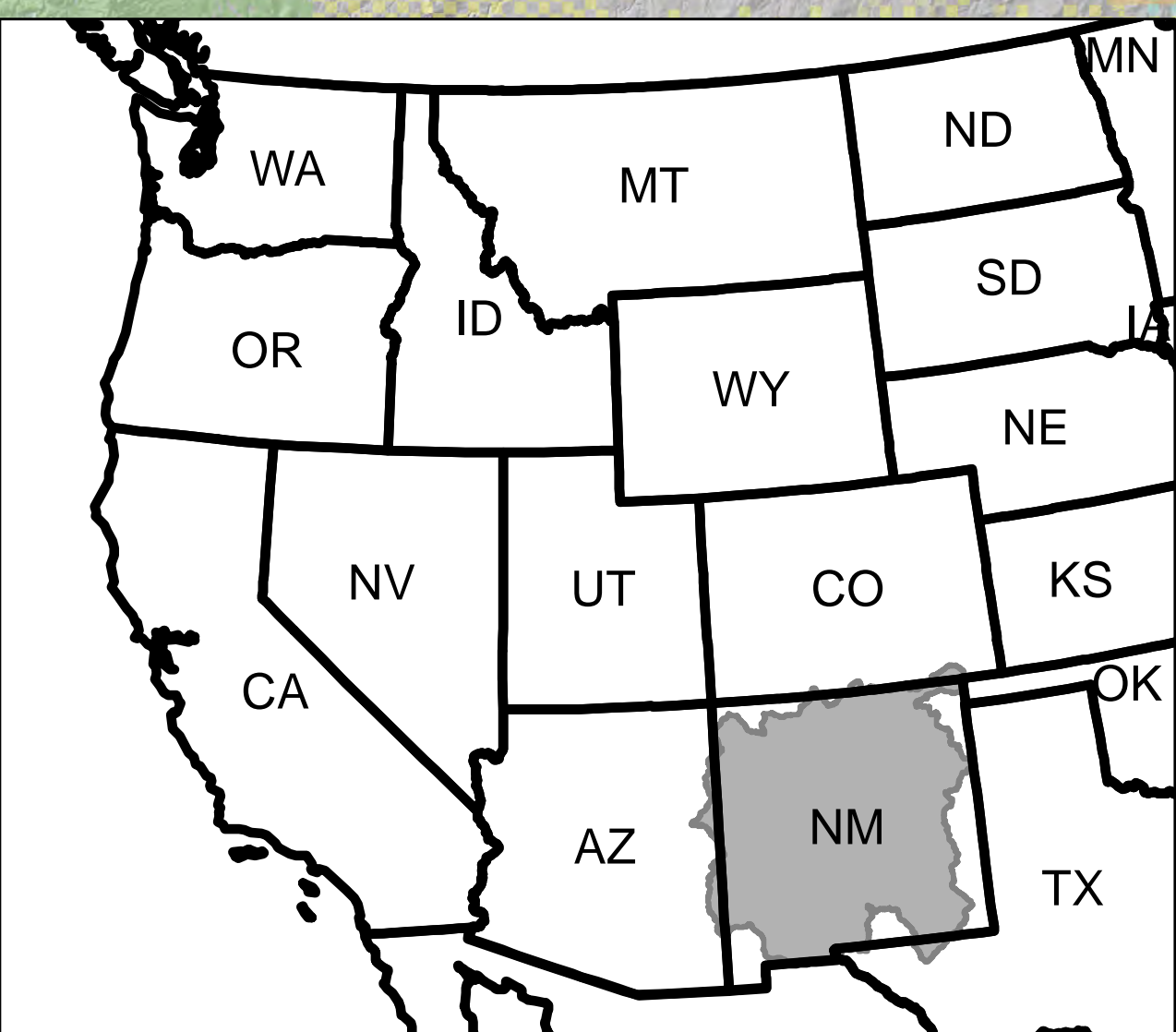

0 100 km