

# Climate Shield Cold-Water Habitats for Juvenile Cutthroat Trout

Scenario: 1980s, 50% Brook Trout

NorWeST Unit: New Mexico



## Occupancy Probability

- > 0.90
- > 0.75 to < 0.90
- > 0.50 to < 0.75
- > 0.25 to < 0.50
- < 0.25
- Slope = 10% to 15%

## Land Ownership

- |         |                      |
|---------|----------------------|
| BLM     | State/City           |
| BOR     | TNC                  |
| COE     | Tribal               |
| NPS     | USFS - Nonwilderness |
| Other   | USFS - Wilderness    |
| Private | USFWS                |

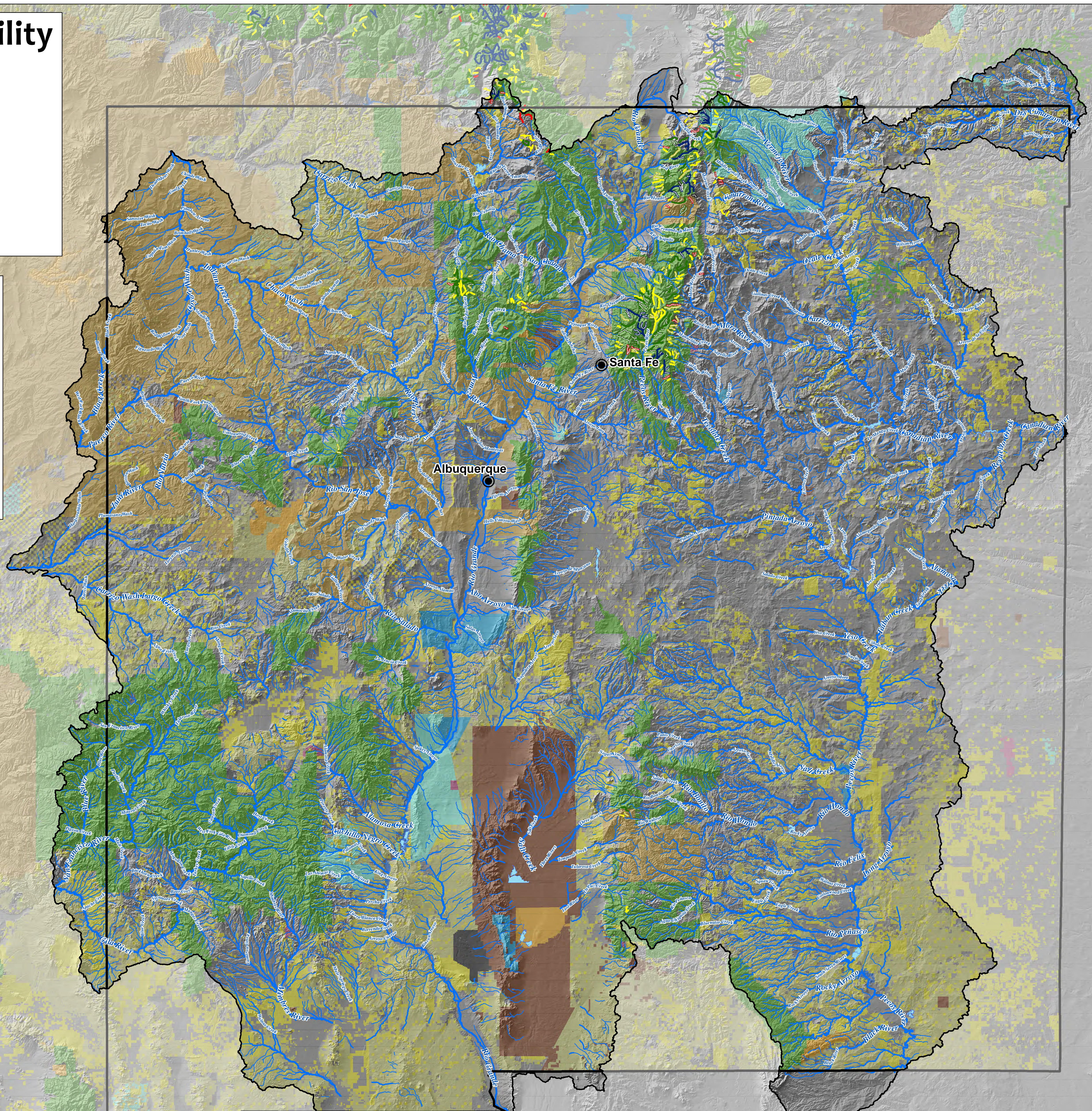
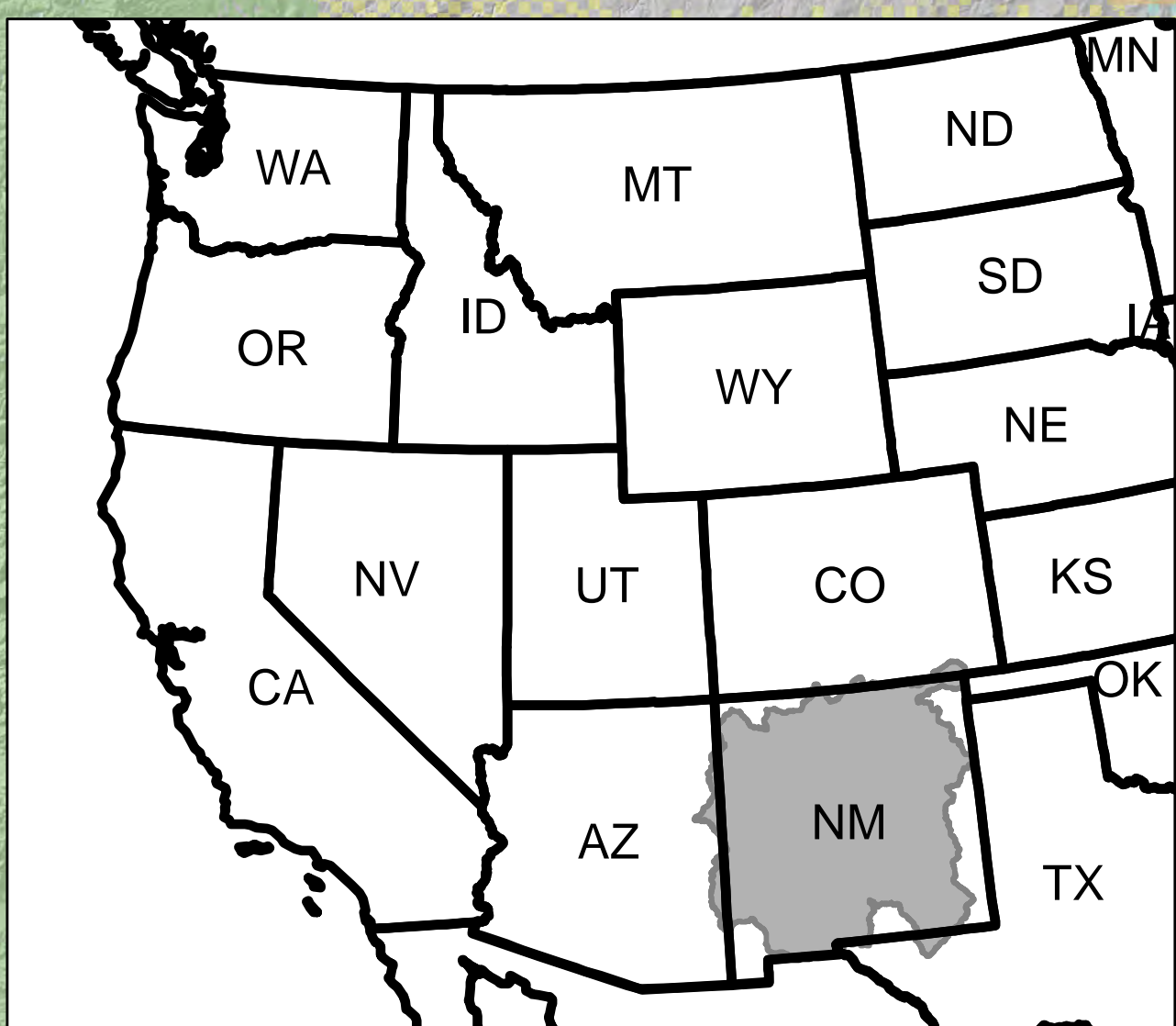

0 100 km