

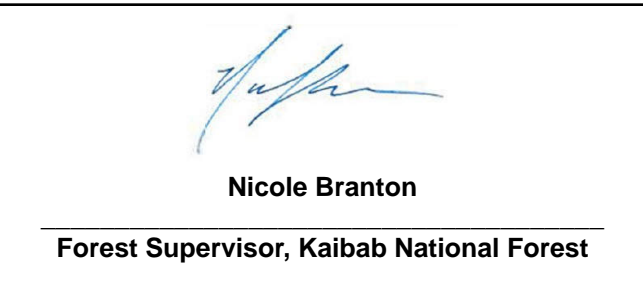

PURPOSE AND CONTENTS OF THIS MAP

The designations shown on this motor vehicle use map (MVUM) were made by the responsible official pursuant to 36 CFR 212.51, are effective as of the date on the front cover of the MVUM, and will remain in effect until superseded by next year's MVUM.



It is the responsibility of the user to acquire the current MVUM. This MVUM shows the National Forest System roads, National Forest System trails, and the areas on National Forest System lands in the Williams and Tusayan Ranger Districts, Kaibab National Forest that are designated for motor vehicle use pursuant to 36 CFR 212.51. This MVUM also identifies the vehicle classes allowed on each route and in each area, and any seasonal restrictions that apply on those routes and in those areas.

Designation of a road, trail, or area for motor vehicle use by a particular class of vehicle under 36 CFR 212.51 should not be interpreted as encouraging or inviting use or implying that the road, trail, or area is passable, actively maintained, or safe for travel. Motor vehicle designations include parking along designated routes and at facilities associated with designated routes when it is safe to do so and when not causing damage to National Forest System resources. Seasonal weather conditions and natural events may render designated roads and trails impassable for extended periods. Designated areas may contain dangerous or impassable terrain. Many designated roads and trails may be passable only by high-clearance vehicles or four-wheel-drive vehicles. Maintenance of designated roads and trails will depend on available resources, and many may receive little maintenance.

This motor vehicle use map identifies those roads, trails, and areas designated for the motor vehicle use under 36 CFR 212.51 for the purpose of enforcing the prohibition at 36 CFR 261.13. This is a limited purpose. The other public roads are shown for information and navigation purposes only and are not subject to designation under the Forest Service travel management regulation.

Parking Along Designated Routes: Motor vehicles may be parked up to 30 feet from the edge of the road surface when it is safe to do so without causing damage to NFS resources or facilities, unless prohibited by state law, a traffic sign, or an order (36 CFR 261.54).

For ease of navigating, we recommend you obtain a Kaibab National Forest Visitor Use Map from your USDA-FS office for more information.

These designations apply only to National Forest System roads, National Forest System trails, and areas on National Forest System lands.

PROHIBITIONS

It is prohibited to possess or operate a motor vehicle on National Forest System lands on the Kaibab National Forest other than in accordance with these designations (CFR 261.13). Violators of 36 CFR 261.13 are subject to a fine of up to \$5,000, imprisonment for up to 6 months, or both (18 U.S.C. 3571(e)). This prohibition applies regardless of the presence or absence of signs.

This map does not display nonmotorized uses, over-snow uses, or other facilities and attractions on the National Forest System lands. Obtain forest visitor information from the local national forest office.

Designated roads, trails and areas may also be subject to temporary emergency closures. As a visitor, you must comply with signs notifying you of such restrictions. A national forest may issue an order to close a road, trail, or area on a temporary basis to protect the life, health, or safety of forest visitors or the resources or cultural resources in the area. Such a temporary and/or emergency closure is consistent with the Travel Management Rule (36 CFR 212.52 (b), 36 CFR 261.54).

The designation "road or trail open to all motor vehicles" does not supersede State traffic law.

OPERATOR RESPONSIBILITIES

Operating a motor vehicle on National Forest System roads, National Forest System trails, and in areas on National Forest System lands carries a greater responsibility than operating that vehicle in a city or other developed setting. Not only must you know how to drive on all applicable traffic laws, you need to show concern for the environment as well as other forest users. The misuse of motor vehicles can lead to the temporary or permanent closure of any designated road, trail, or area. As a motor vehicle operator, you are also subject to State traffic law, including State requirements for licensing, registration, and operation of the vehicle in question.

Motor vehicle use, especially off-highway vehicle use, involves inherent risks that may cause property damage, serious injury, and possibly death to participants. Drive cautiously and anticipate rough surfaces and features, such as snow, mud, vegetation, and water crossings common to smaller driving conditions. By your participation, you voluntarily assume full responsibility for these damages, risks, and dangers. Take care at all times to protect yourself and those under your responsibility.

Much of the Kaibab National Forest is remote. Cellular assistance may not be readily available. Cellular telephones do not work in many areas of the Kaibab National Forest. Take adequate food, water, fire-starting supplies, and other equipment appropriate for the conditions and expected weather.

ALWAYS REMEMBER TO RESPECT PRIVATE LAND. PROTECT PRIVATE PROPERTY. STAY ON DESIGNATED ROADS AND TRAILS AND IN DESIGNATED AREAS. Read and understand this map in its entirety. If you have questions, please contact the Kaibab National Forest Supervisor's Office, Williams Ranger District or Tusayan Ranger District for clarification.

As a motor vehicle operator on a National Forest System road, trail, or area you must comply with this map, as well as all Federal, State, and local laws and regulations. Compliance with these rules is your responsibility.

Dispersed Camping Table with columns: Route Number, Direction of Road, Side of Road, Vehicle Type, Dates allowed.

Game Retrieval: Elk Only. The limited use of a motor vehicle is allowed off of the designated road system to retrieve a legally hunted and tagged elk during elk hunting seasons as designated by the Arizona Game and Fish Department, and for 24 hours following the end of each season.

When a big game animal has been legally taken, the individual who legally took the animal may drive or be driven to the downed animal. Under no circumstances may a second vehicle be used to retrieve the animal. The vehicle should be of sufficient capacity that only one tire is necessary. The vehicle may only be driven one mile from a designated open road.

Hunters are required to use the most direct and least ground disturbing route in and out of the area to accomplish the retrieval. Off-road game retrieval is not permitted in travel restricted areas, and may not cross riparian areas, streams or wetland areas except through hand-dug crossings or crossings with existing culverts. Motorized game retrieval is not permitted more than one mile from an open road or when conditions are such that travel would increase the likelihood of negative resource impacts (i.e. muddy, wet soils with potential for compaction and rutting).

Legend: Roads Open to Highway Legal Vehicles, Roads Open to All Vehicles, Highways, U.S. State, Other Public Roads, Motorized Dispersed Camping, Both Sides, Motorized Dispersed Camping, One Side, FS Campground, Information Site, Peaks, Forest or Unit Boundary, National Forest System Lands, Non-National Forest System Lands within the National Forest, Wilderness Areas, Political Boundary, Not Open To Game Retrieval, Lakes and Rivers, Short Route Identifier.

EXPLANATION OF LEGEND ITEMS

Roads Open to Highway Legal Vehicles Only: These roads are open only to motor vehicles licensed under State law for general operation on all public roads within the state.

Roads Open to All Vehicles: These roads are open to all motor vehicles, including smaller off-highway vehicles that may not be licensed for highway use (but not to oversize or overweight vehicles under State traffic law).

Other Public Roads and Trails: Interstate, Highways, U.S. State, Other Public Roads.

These symbols are used to show routes the Forest Service does not have jurisdiction over and has not designated for motorized use. These symbols are part of the reference layers showing connections to towns and cities outside the forest boundary.

Motorized Dispersed Camping: Motorized Dispersed Camping. This symbol is used along with a designated road or trail to indicate limited cross-country motor vehicle use within 100 feet of that route, solely for the purpose of motorized dispersed camping.

Not Open to Game Retrieval: This symbol indicates places where motorized game retrieval is not authorized to protect resources and maintain desired conditions.

Short Route Identifier: This symbol is used for roads that are too short to show a symbol type on the map. The symbol contains the number of the road/trail. Users should refer to the corresponding number in the Short Route Table for designation information.

E-Bikes: Note: E-bikes only allowed on motorized roads and routes on the Kaibab National Forest. The Forest Service manages e-bikes as a motor vehicle. Class 1, 2, and 3 e-bikes are allowed on roads designated for all classes of motor vehicles and roads designated for motorized mixed use.

Roads too Short to be Seen Clearly on the Map

Table with 3 columns: Road Number, Route Description, Length in Feet. Lists various short routes like 1D, 24D, 24E, 24M, 24A, 7AA, 7AC, 12J, 15C, 1B, 36B, 36, 41A, 41B, 41C, 41D, 41E, 41F, 41G, 41H, 41I, 41J, 41K, 41L, 41M, 41N, 41O, 41P, 41Q, 41R, 41S, 41T, 41U, 41V, 41W, 41X, 41Y, 41Z.

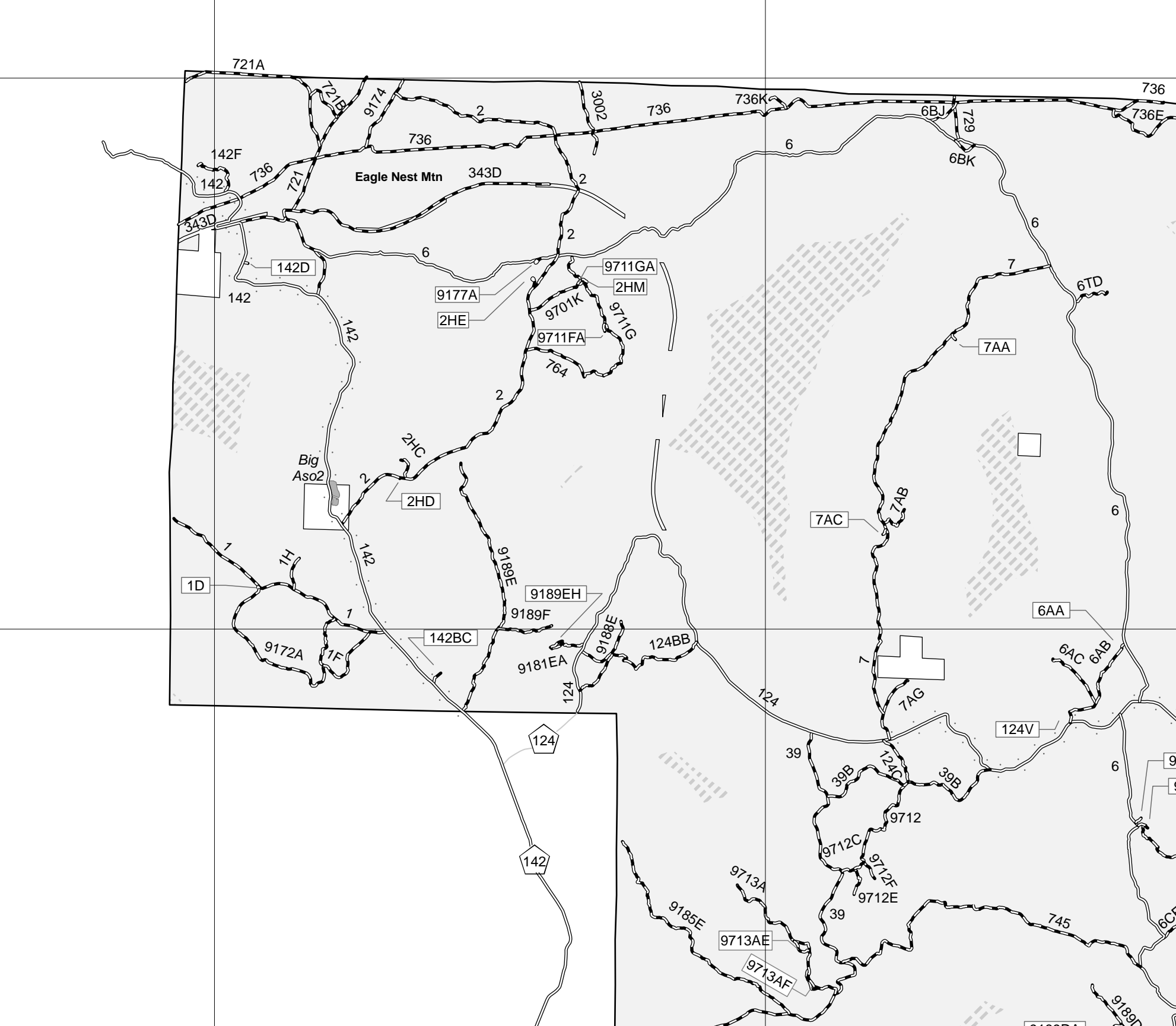
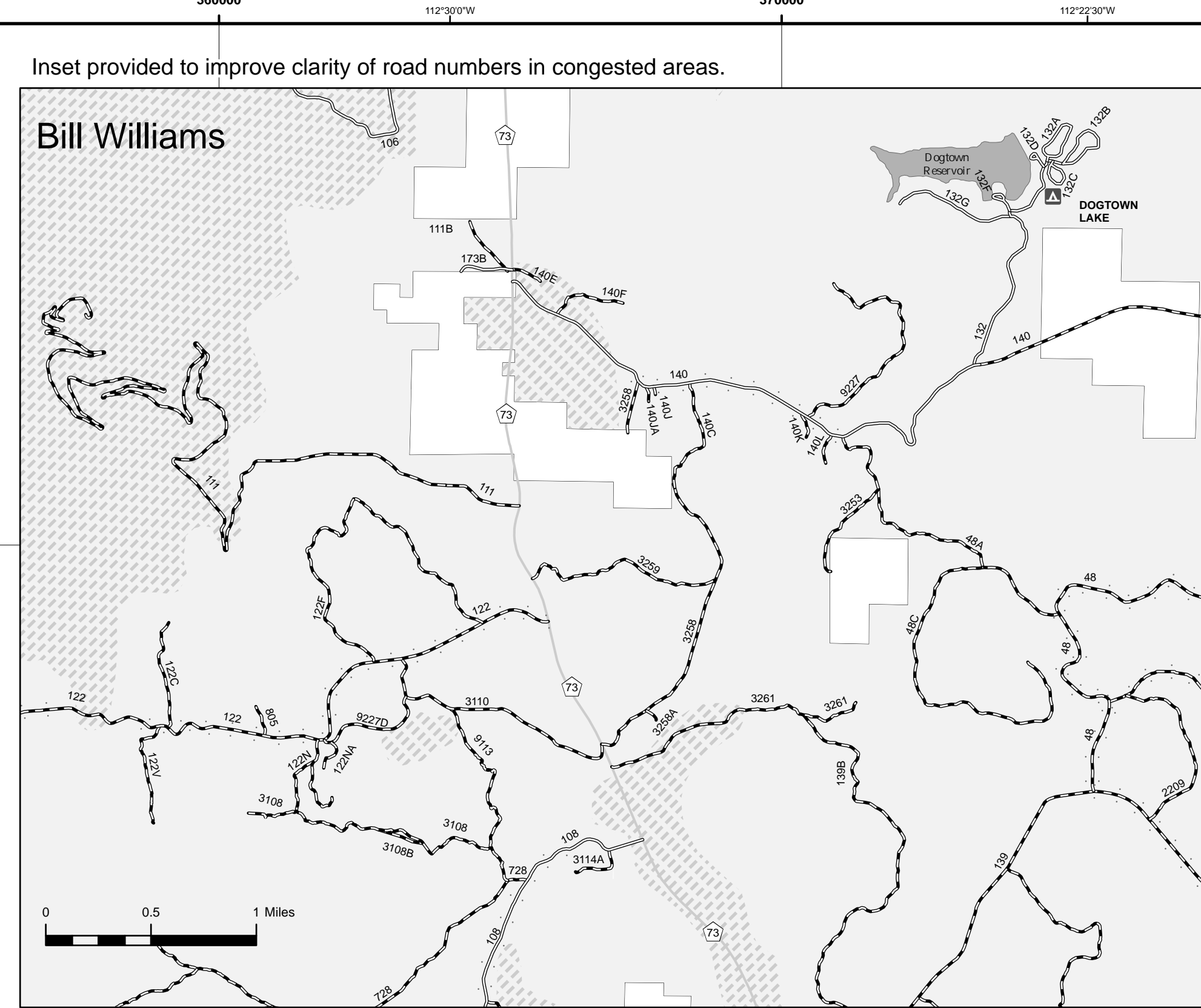

Main table titled 'Roads too Short to be Seen Clearly on the Map' with columns: Road Number, Route Description, Length in Feet. Lists routes from 1898A to 9731E.

Install QRS-enabled maps on your smartphone or tablet. Call the app. First, install the ArcGIS PDF Maps app on your smartphone or tablet. The app is available free from the Apple Store (Apple), or from the Google Play Store (Android). Use the QR Code Reader in the app to scan the QR code below. This QR code will take you to the Kaibab digital MVUM and Travel Aid download page. From here you can download all of the Forest digital maps and Garmin Travel Maps. All map content is provided by the Kaibab National Forest. A WiFi connection is recommended for this large download. ©2018 Map content provided by Kaibab National Forest is free, but your wireless carrier may assess data service charges.

