

North Kaibab Ranger District

Baaj Nwaavjo I'tah Kukveni – Ancestral Footprints of the Grand Canyon National Monument Map

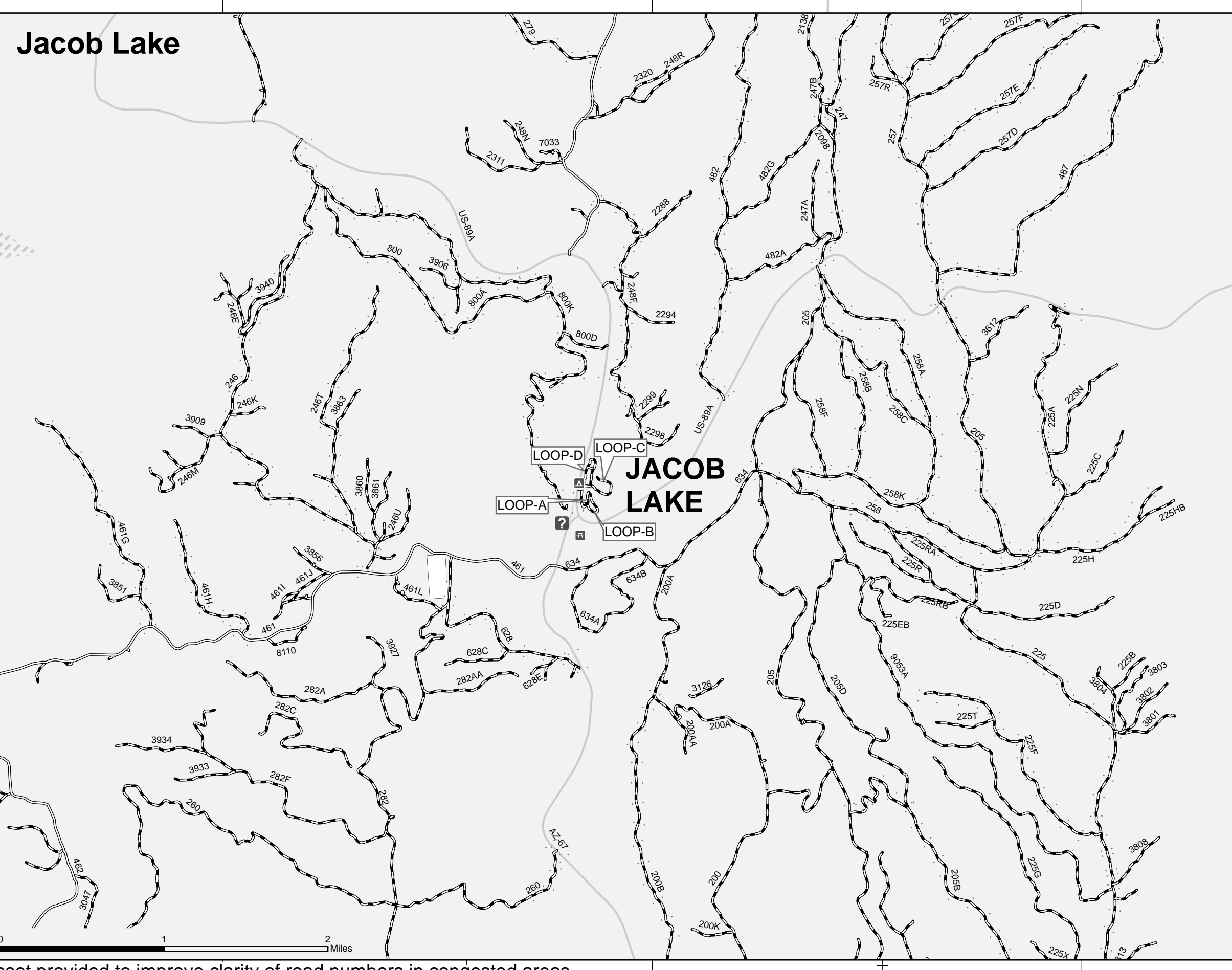
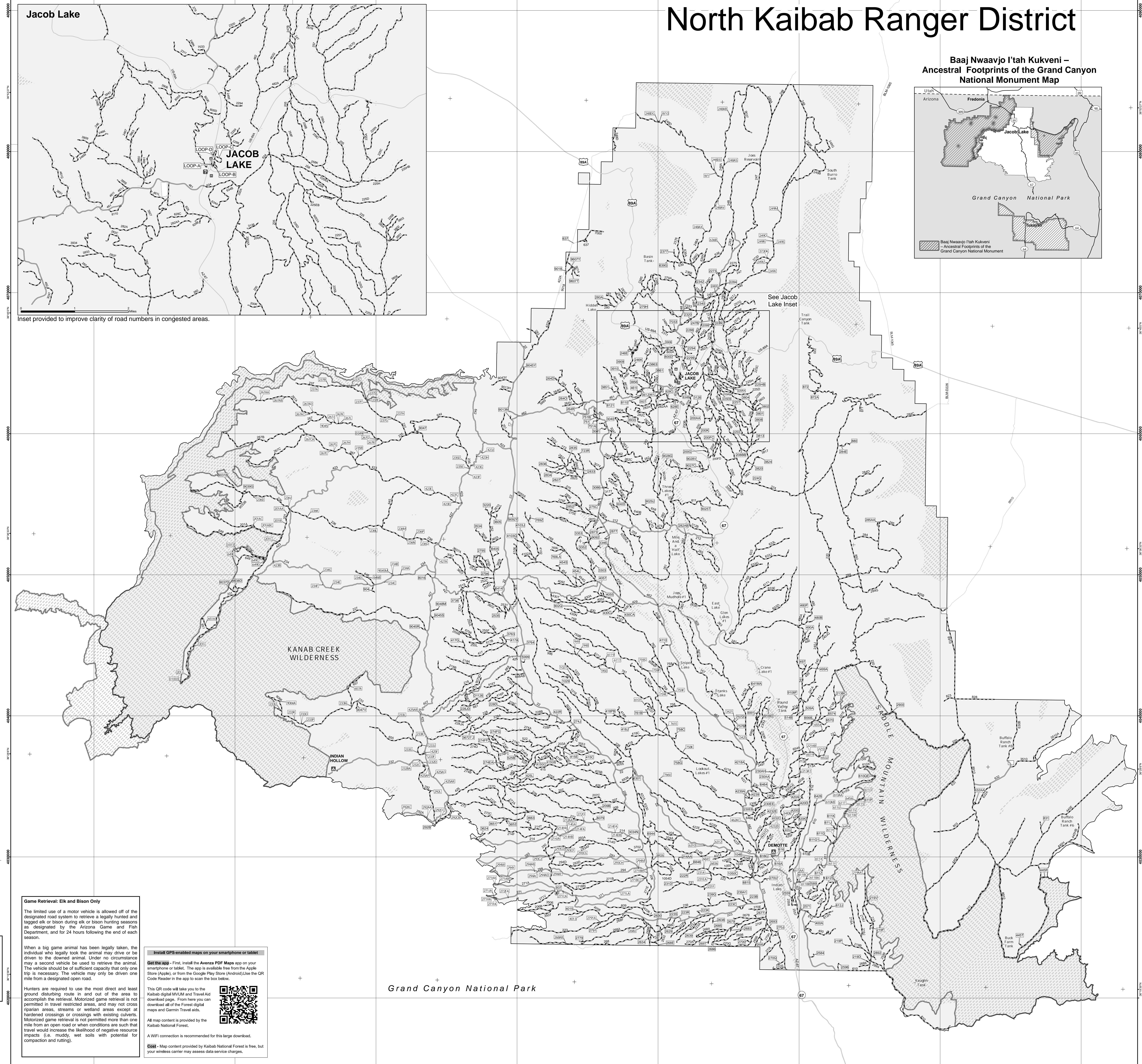
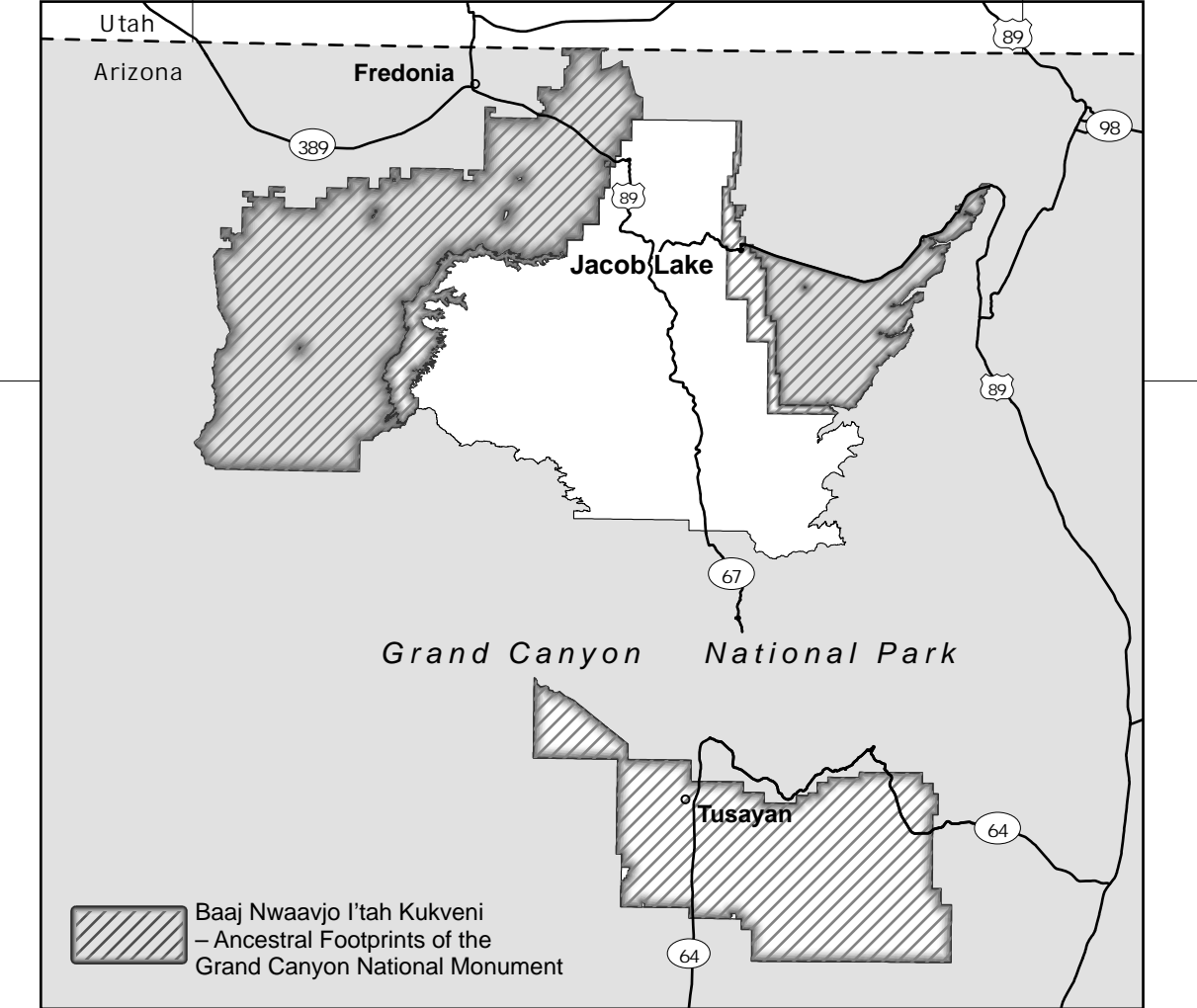

Inset provided to improve clarity of road numbers in congested areas.

See Jacob Lake Inset

PURPOSE AND CONTENTS OF THIS MAP

The designations shown on this motor vehicle use map (MVUM) were made by the responsible official pursuant to 36 CFR 212.51, are effective as of the date on the front cover of this MVUM, and will remain in effect until superseded by next year's MVUM.

Nicole Branton
Forest Supervisor, Kaibab National Forest

It is the responsibility of the user to acquire the current MVUM. This MVUM shows the National Forest System roads, National Forest System trails, and the areas on National Forest System lands in the North Kaibab Ranger District that are designated for motor vehicle use pursuant to 36 CFR 212.51. This MVUM also identifies the vehicle classes allowed on each route and in each area, and any seasonal restrictions that apply on those routes and in those areas.

Designation of a road, trail, or area for motor vehicle use by a particular class of vehicle under 36 CFR 212.51 should not be interpreted as encouraging or inviting use or implying that the road, trail, or area is passable, actively maintained, or safe for travel. Motor vehicle designations include parking along designated routes and at facilities associated with designated routes when it is safe to do so and when not causing damage to National Forest System resources. Seasonal weather conditions and natural events may render designated roads and trails impassable for extended periods. Designated areas may contain dangerous or impassable terrain. Many designated roads and trails may be passable only by high-clearance vehicles or four-wheel-drive vehicles. Maintenance of designated roads and trails will depend on available resources, and many may receive little maintenance.

This motor vehicle use map identifies those roads, trails, and areas designated for the motor vehicle use under 36 CFR 212.51 for the purpose of enforcing the prohibition at 36 CFR 261.13. This is a limited purpose. The other public roads are shown for information and navigation purposes only and are not subject to designation under the Forest Service travel management regulation.

These designations apply only to National Forest System roads, National Forest System trails, and areas on National Forest System lands.

PROHIBITIONS

It is prohibited to possess or operate a motor vehicle on National Forest System lands on the Kaibab National Forest other than in accordance with these designations (CFR 261.13).

Violators of 36 CFR 261.13 are subject to a fine of up to \$5,000, imprisonment for up to 6 months, or both (18 U.S.C. 3571(e)). This prohibition applies regardless of the presence or absence of signs.

This map does not display nonmotorized uses, over-snow uses, or other facilities and attractions on the Kaibab National Forest. Obtain forest visitor information from the local national forest office.

Designated roads, trails and areas may also be subject to temporary emergency closures. As a visitor, you must comply with signs notifying you of such restrictions. A national forest may issue an order to close a road, trail or area on a temporary basis to protect the life, health, or safety of forest visitors or the natural or cultural resources in these areas. Such a temporary and/or emergency closure is consistent with the Travel Management Rule (36 CFR 212.52 (b), 36 CFR 261 subpart B).

The designation "road or trail open to all motor vehicles" does not supersede State traffic law.

Legend

- Roads Open to Highway Legal Vehicles
- Roads Open to All Vehicles
- Highways, U.S. State
- Other Public Roads
- Motorized Dispersed Camping, Both Sides
- Motorized Dispersed Camping, One Side
- F/S Campground
- Information Site
- F/S Cabin
- Forest or Unit Boundary
- National Forest System Lands
- Non-National Forest System Lands within the National Forest
- Wilderness Areas
- Political Boundary
- Not Open To Game Retrieval
- Lakes and Rivers
- Short Route Identifier

Scale: 0 1 2 3 Miles

EXPLANATION OF LEGEND ITEMS

Roads Open to Highway Legal Vehicles Only:
These roads are open only to motor vehicles licensed under State law for general operation on all public roads within the state.

Roads Open to All Vehicles:
These roads are open to all motor vehicles, including smaller off-highway vehicles that may not be licensed for highway use (but not to oversize or overweight vehicles under State traffic law).

Dispersed Camping/Game Retrieval:
This symbol is used along with a designated road or trail to indicate limited cross-country motor vehicle use within a specific distance of that route, solely for the purpose of dispersed camping and/or game retrieval. The dots indicate where this activity is permitted. Refer to the Dispersed Camping/Game Retrieval Table for specifics.

Other Public Roads:
Highways, U.S., State
Other Public Roads

Short Route Identifier:
This symbol is used for roads that are too short to show a symbol type on the map. The symbol contains the number of the road to the trail. Users should refer to the corresponding number in the Short Route Table for designation information.

E-Bikes:
Note: E-bikes only allowed on motorized roads and routes on the Kaibab National Forest.

The Forest Service manages e-bikes as a motor vehicle. Class 1, 2, and 3 e-bikes are allowed on roads designated for all classes of motor vehicles and roads designated for motorized mixed use.

Be Aware
Designated roads may be subject to wet weather or winter road closures, or may be temporarily closed due to seasonal conditions, project-related work, emergency activities, or firefighting operations. Roads designated on this map are available for motorized use as depicted except when posted as being unsuitable for use due to wet conditions or other administrative or public safety needs. Please check the Kaibab National Forest web page for the latest information about the status of roads.

When a big game animal has been legally taken, the individual who legally took the animal may drive or be driven to the downed animal. Under no circumstance may a second vehicle be used to retrieve the animal. The vehicle should be of sufficient capacity that only one trip is necessary. The vehicle may only be driven one mile from a designated open road.

Hunters are required to use the most direct and least ground disturbing route in and out of the area to accomplish the retrieval. Motorized game retrieval is not permitted in travel restricted areas, and may not cross riparian areas, streams or wetland areas except at hardened crossings or crossings with existing culverts. Motorized game retrieval is not permitted more than one mile from an open road or when conditions are such that travel would increase the likelihood of negative resource impacts (i.e. muddy, wet soils with potential for compaction and rutting).

Game Retrieval: Elk and Bison Only
The limited use of a motor vehicle is allowed off of the designated road system to retrieve a legally hunted and tagged elk or bison during elk or bison hunting seasons as designated by the Arizona Game and Fish Department, and for 24 hours following the end of each season.

Install GPS-enabled maps on your smartphone or tablet
Get the app - First, install the Avenza PDF Maps app on your smartphone or tablet. The app is available free from the Apple Store (Apple), or from the Google Play Store (Android). Use the QR Code Reader in the app to scan the box below.

This QR code will take you to the Kaibab digital MVUM and Travel Aid download page. From here you can download all of the Forest digital maps and Garmin Travel aids.

All map content is provided by the Kaibab National Forest.

A WiFi connection is recommended for this large download.

A WiFi connection provided by Kaibab National Forest is free, but your wireless carrier may assess data service charges.

February 2024
Arizona Forest Service
America's Great Outdoors
Kaibab National Forest
Ranger District
North Kaibab
Use Map
Motor Vehicle

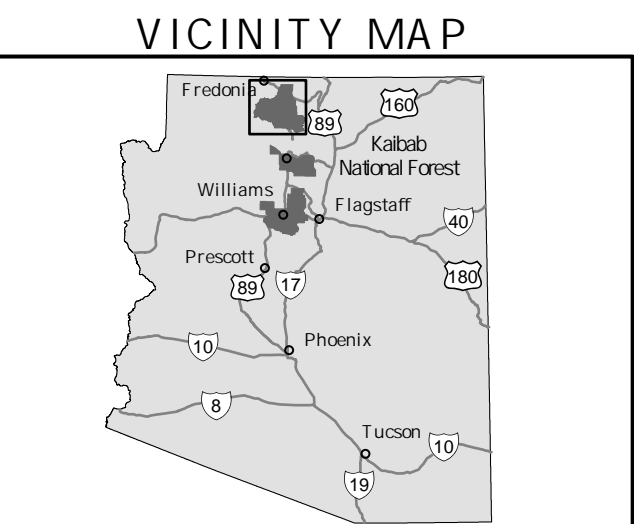

INFORMATION SOURCES
North Kaibab RD: (928) 643-7395
430 S Main St, Fredonia AZ 86022
Kaibab Plateau VC: (928) 643-7286
Hwy 67 and 89A Jacob Lake, AZ 86022
Kaibab National Forest SO: (928) 636-6200
400 S 8th St Williams, AZ 86046
Grand Canyon NP: (928) 638-7888
(Visitor Info)
Grand Canyon NP North Rim: (928) 638-7864
AZ-67 North Rim, AZ 86023
BLM AZ Strip Field Office: (435) 688-3200
345 E Riverside Dr St. George, UT 84790
BLM Kanab Field Office: (435) 644-1272
860 S Hwy 89A Kanab, UT 84741
Arizona Game and Fish: (928) 774-5227
3500 S Lake Mary Rd Flagstaff, AZ 86001
Kane County Hospital: (435) 644-5811
355 Main St Kanab, UT 84741
Coconino County Sheriff: (928) 774-4523
2911 E Stewart Rd Douglas, AZ 86001

In the Event of Emergency Dial 911



tread lightly!
LEAVING A GOOD IMPRESSION
Travel and recreate with minimum impact.
Respect the environment and the rights of others.
Educate yourself plan and prepare before you go.
Allow for future use of the outdoors by leaving it better than you found it.
Discover the rewards of responsible recreation.
For more information on Tread Lightly!, go to www.treadlightly.org or call 1-800-966-9900.

OPERATOR RESPONSIBILITIES

Operating a motor vehicle on National Forest System roads, National Forest System trails, and in areas on National Forest System lands carries a greater responsibility than operating that vehicle in a city or other developed setting. Not only must you know and follow all applicable traffic laws, you need to show concern for the environment as well as other forest users. The misuse of motor vehicles can lead to the temporary or permanent closure of any designated road, trail, or area. As a motor vehicle operator, you are also subject to State traffic law, including State requirements for licensing, registration, and operation of the vehicle in question.

Motor vehicle use, especially off-highway vehicle use, involves inherent risks that may cause property damage, serious injury, and possibly death to participants. Drive cautiously and anticipate rough surfaces and features, such as snow, mud, vegetation, and water crossings common to remote driving conditions. By your participation, you voluntarily assume full responsibility for these damages, risks, and dangers. Take care at all times to protect yourself and those under your responsibility.

Much of the Kaibab National Forest is remote. Medical assistance may not be readily available. Cellular telephones do not work in many areas of the Kaibab National Forest. Take adequate food, water, first-aid supplies, and other equipment appropriate for the conditions and expected weather.

ALWAYS REMEMBER TO PROTECT PRIVATE LAND! PROJECT YOUR RESPECT. STAY ON DESIGNATED ROADS AND TRAILS AND IN DESIGNATED AREAS.

Read and understand this map in its entirety. If you have questions, please contact the Kaibab National Forest for clarification.

As a motor vehicle operator on a National Forest System road, trail, or area you must comply with this map, as well as all Federal, State, and local laws and regulations. Compliance with these rules is your responsibility.