

Motor Vehicle Use Map Coconino National Forest South Half

Legend

- Roads Open to Highway Legal Vehicles Only
- Roads Open to All Vehicles
- Trails Open to All Vehicles
- Trails Open to Motorcycles Only
- Special Road Or Trail Vehicle Designation
- Seasonal Designation (See Table)
- Dispersed Camping, Both Sides
- Dispersed Camping, Left Side
- Dispersed Camping, Right Side (See Table for DC Information)
- Interstate
- Highways, US, State
- Other Public Roads
- Short Route Identifier
- Areas Open to Cross-Country Travel
- Camping Restrictions
- Campfire Restrictions
- Camping and Campfire Restrictions
- Forest or Line Boundary
- Coconino National Forest System Lands
- Non-National Forest System Lands within the National Forest
- Wilderness Areas
- City Limits Boundary
- County Boundary
- Lakes and Rivers
- FS Campground
- Motorized Trailhead
- Picnic Area
- Information Site

EXPLANATION OF LEGEND ITEMS

Roads Open to Highway Legal Vehicles Only:
These roads are open only to motor vehicles licensed under State law for general operation on all public roads within the State.

Roads Open to All Vehicles:
These roads are open to all motor vehicles, including smaller off-highway vehicles that may not be licensed for highway use (but not to oversized or overweight vehicles under State traffic laws).

Trails Open to All Vehicles:
These trails are open to all motor vehicles, including both highway legal and nonhighway legal vehicles.

Trails Open to Motorcycles Only:
These trails are open only to motorcycles. Sidecars are not permitted.

Special Road Or Trail Vehicle Designation:
These roads or trails are open only to motor vehicles less than 62 inches in width at the widest point on the vehicle.

Seasonal Designation:
This symbol, used in conjunction with one of the other road or trail symbols, indicates that the road or trail is open only during certain portions of the year. Refer to Seasonal Table for further instructions.

Dispersed Camping:
Dispersed Camping, Both Sides
Dispersed Camping, Left Side
Dispersed Camping, Right Side
This symbol is used along with a designated road or trail to indicate limited cross-country motor vehicle use within a specific distance of that route, solely for the purpose of dispersed camping. The date indicates when the activity is permitted. They may be on the left, right, or both sides of the route. Refer to the Dispersed Camping Table for specifics.

Other Public Roads:
Interstate
Highways, US, State
Other Public Roads
These symbols are used to show routes the Forest Service has not designated for motorized use. These symbols are part of the reference layers showing connections to towns and cities outside the forest boundary.

Motorized Trail Access:
This symbol indicates a trailhead for access to a motorized route. Not all motorized routes have trailheads and those that do may range from primitive to developed.

Short Route Identifier:
This symbol is used for roads that are too short to show a symbol type on the map. The symbol contains the number of the road or trail. Users should refer to the corresponding number in the Short Route Table for designation information.

Areas Open to Cross-Country Travel:
These are areas on National Forest System land that allow cross-country travel by motorized vehicles.

Camping and/or Campfire Restrictions:
These are areas on National Forest System land where camping and/or campfires are prohibited or restricted. See Special Notices 2 and 3 for more information on current Forest Orders and area restrictions.

Special Notices

- Areas open to Cross-Country Motorized Uses - The Cinder Hills Off-Road Area (located on the North Half of the MVUM) is open to all motor vehicles year round. There are no other areas on the Forest with this designation.
- Camping - Motor vehicle use for the purpose of dispersed camping is permitted only on National Forest System lands within 300 feet of the edge of road segments designated for dispersed camping. Visitors may park along the edge of any designated road shown on this map and walk to dispersed campsites at any location on National Forest System lands except where specifically prohibited. Prohibited locations include areas within the National Forest and Sedona Areas where camping and/or campfires have been restricted or prohibited under a Forest Order that has been designated on this map. Visit <http://go.usa.gov/cvZdC> for a complete list and additional information on current Forest Orders and area restrictions. Remember to park vehicles just off of the traveled portion of roadways to permit the safe passage of through traffic.
- Elk retrieval - When an elk has been legally taken in Game Management Units 6A, 6B, 7E, 7W, and 8, the individual who legally took the animal may drive, or be driven to, the downed elk. Under no circumstances may a second vehicle be used to retrieve the animal. The vehicle used to retrieve the elk may be operated off of designated routes on non-wilderness National Forest System lands up to one mile from designated routes in areas not closed to motor vehicle use under Forest Order 2008-1032. Motor vehicle use is prohibited in unacceptable resource damage under 36 CFR Part 261. A motor vehicle use permit is required for motor vehicle use in areas where dispersed camping is allowed. Information on Forest Closure Orders will be available at all Coconino National Forest offices during all hunting seasons. Motor vehicle use off of designated routes is not allowed for game retrieval and/or elk retrieval, including elk in game management units 6A, 6B, 8, 9, or 11.
- Roads in developed campgrounds and other developed sites - All roads in developed campgrounds are designated for highway legal vehicles only. Other developed sites, such as surfaced parking areas, developed dispersed campsites (includes ground surfacing and signage), and trailheads may be accessed by vehicles even when not shown on this map.
- Sensitive areas - Motor vehicle use off of a forest road or trail for purposes of camping or game retrieval and across riparian areas, streams, and rivers except at hardened crossings with existing culverts. Motor vehicle use off of a forest road or trail may not occur in areas that are gated and/or fenced, and signed as closed when shown as designated on the map.
- Cannon Mountain Trail - Cannon Mountain Trail (Trail No. 8) is designated as a motorized trail with varying restrictions along a narrow ridge with limited opportunity for two-way traffic. For vehicles < 62" in width, the route is open year-round and no permit is required. There is room to go around existing gates at each end. For vehicles over 62" in width, free permits are available from the Red Rock Ranger District from mid-May through mid-October each year. No more than one permit will be issued per calendar week.
- Designated roads are subject to wet weather or winter road closures, or may be temporarily closed due to seasonal conditions, project related work, emergency activities, or firefighting operations. Roads designated on this map area are available for motorized use as dispersed except when posted as being unavailable for use due to wet conditions or other alternatives or public safety needs. Winter weather closures generally occur in higher elevations starting with the first substantial snowfall in late December and can last until mid-April. Please check the Coconino National Forest web page for the latest information about status of roads.

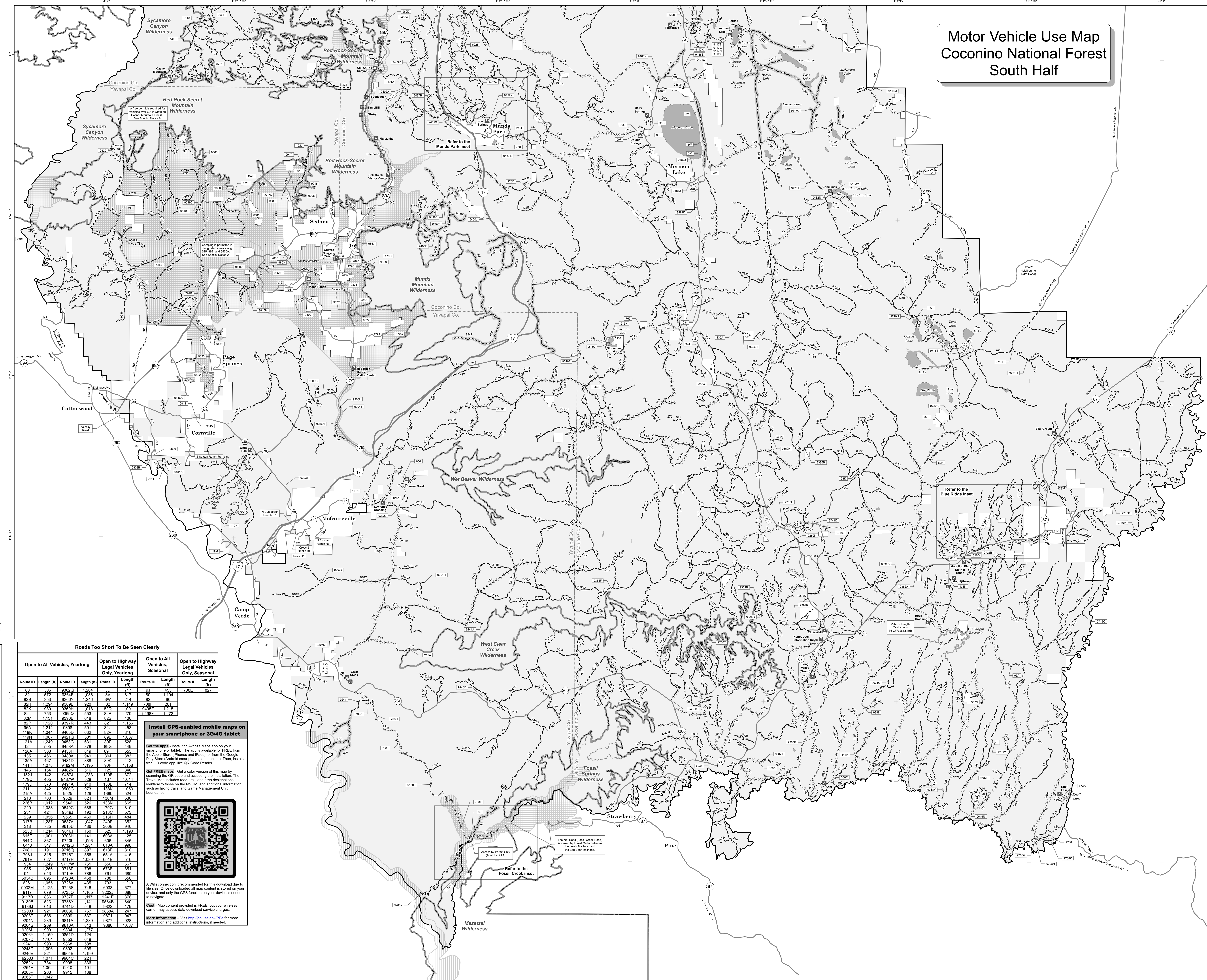

Route ID	Status	Dates Allowed	Beginning Mile	Ending Mile
3M	Open to All Vehicles	09/01-01/15	0.0	3.7
9D	Open to All Vehicles	10/02-05/31	0.0	3.5
9I	Open to All Vehicles	10/02-05/31	0.0	0.1
8D	Open to All Vehicles	04/02-12/14	2.5	4.6
80	Open to All Vehicles	04/02-12/14	6.9	7.1
80	Open to All Vehicles	04/02-12/14	7.1	9.2
88A	Open to All Vehicles	06/28-04/14	0.0	2.4
88B	Open to All Vehicles	04/02-12/14	0.6	1.8
89C	Open to All Vehicles	04/02-12/14	0.0	0.4
82	Open to All Vehicles	06/28-04/14	16.0	16.0
82	Open to All Vehicles	06/28-04/14	16.0	20.0
788F	Open to All Vehicles	10/02-03/31	20.0	20.4
90E	Open to All Vehicles	01/01-08/14	0.0	2.0
153A	Open to All Vehicles	04/02-12/14	1.3	2.5
153E	Open to All Vehicles	04/02-12/14	1.3	2.1
500	Open to All Vehicles	06/16-11/30	1.6	4.3
708	Open to Highway Legal Vehicles Only	10/02-03/31	14.0	15.3
708	Open to Highway Legal Vehicles Only	10/02-03/31	15.3	16.7
708D	Open to Highway Legal Vehicles Only	10/02-03/31	0.0	0.3
708E	Open to Highway Legal Vehicles Only	10/02-03/31	0.0	0.2
800	Open to All Vehicles	04/02-12/14	0.0	2.5
800	Open to All Vehicles	04/02-12/14	2.5	5.7
801	Open to All Vehicles	04/02-12/14	0.0	2.2
6352	Open to All Vehicles	04/02-12/14	0.0	1.7
6352A	Open to All Vehicles	04/02-12/14	0.0	1.7
9116Q	Open to All Vehicles	06/28-04/14	0.0	0.3
9116S	Open to All Vehicles	06/28-04/14	0.0	1.0
9117A	Open to All Vehicles	06/28-04/14	0.0	0.9
9118F	Open to All Vehicles	06/28-04/14	0.0	2.7
9118W	Open to All Vehicles	06/28-04/14	0.0	1.7
9242	Open to All Vehicles	06/16-11/30	0.0	1.1
9244	Open to All Vehicles	06/16-11/30	0.0	1.2
9389C	Open to All Vehicles	10/01-09/30	0.0	0.3
9485A	Open to All Vehicles	04/02-12/14	0.0	0.0
9460T	Open to All Vehicles	04/02-12/14	0.0	1.2
9466Y	Open to All Vehicles	01/01-08/14	0.0	0.3
9483G	Open to All Vehicles	06/28-04/14	0.0	0.8
9484E	Open to All Vehicles	06/28-04/14	0.0	0.9
9484F	Open to All Vehicles	06/28-04/14	0.0	1.4
9485E	Open to All Vehicles	06/28-04/14	0.0	6.3
9487G	Open to All Vehicles	06/28-04/14	0.0	1.0
9484F	Open to All Vehicles	04/02-12/14	0.0	2.4
9485F	Open to All Vehicles	04/02-12/14	0.0	0.2
9486F	Open to All Vehicles	04/02-12/14	0.0	1.8
9488F	Open to All Vehicles	04/02-12/14	0.0	0.2
9489F	Open to All Vehicles	04/02-12/14	0.0	0.3
9947	Open to All Vehicles	04/02-12/14	0.0	1.8

Route IDs	Distance From Road	Side of Road	Vehicles Allowed	Dates Allowed
9E, 80A, 93H, 126A, 147A, 161B, 196, 213F, 218A, 219A, 253D, 258, 258A, 300C, 394, 620A, 644, 644I, 702A, 708H, 751D, 751E, 801, 823, 832, 832I, 9117H, 9117I, 9117K, 9117N, 9117Z, 9139I, 9241E, 9243D, 9243R, 9246E, 9249E, 9361N, 9361I, 9361R, 9363G, 9364A, 9392B, 9398V, 9421I, 9458B, 9480, 9480H, 9488E, 9493A, 9615U, 9708G, 9708H, 9708K, 9716R, 9731D, 9736V	On National Forest land within 300 feet from the edge of the designated road along its entire length, as illustrated by map symbology	On National Forest land to one side or both sides, of the designated road, as illustrated by map symbology	Same types as allowed on road	Same dates as allowed on road
9C, 69B, 78, 80, 81, 81A, 81C, 82, 82A, 82C, 82E, 82G, 82H, 83, 90H, 91, 92, 93, 95, 95A, 96, 119A, 121, 121C, 122, 124, 124C, 124E, 124G, 124H, 125, 126, 127, 127A, 127C, 129A, 132, 132A, 132D, 133, 135, 135D, 136, 137, 137B, 139, 139A, 139G, 141, 141C, 141E, 142, 142D, 142E, 142F, 142H, 144, 145	On National Forest land within 300 feet from the edge of the designated road along portions of its length, as illustrated by map symbology	On National Forest land to one side or both sides, of the designated road, as illustrated by map symbology	Same types as allowed on road	Same dates as allowed on road

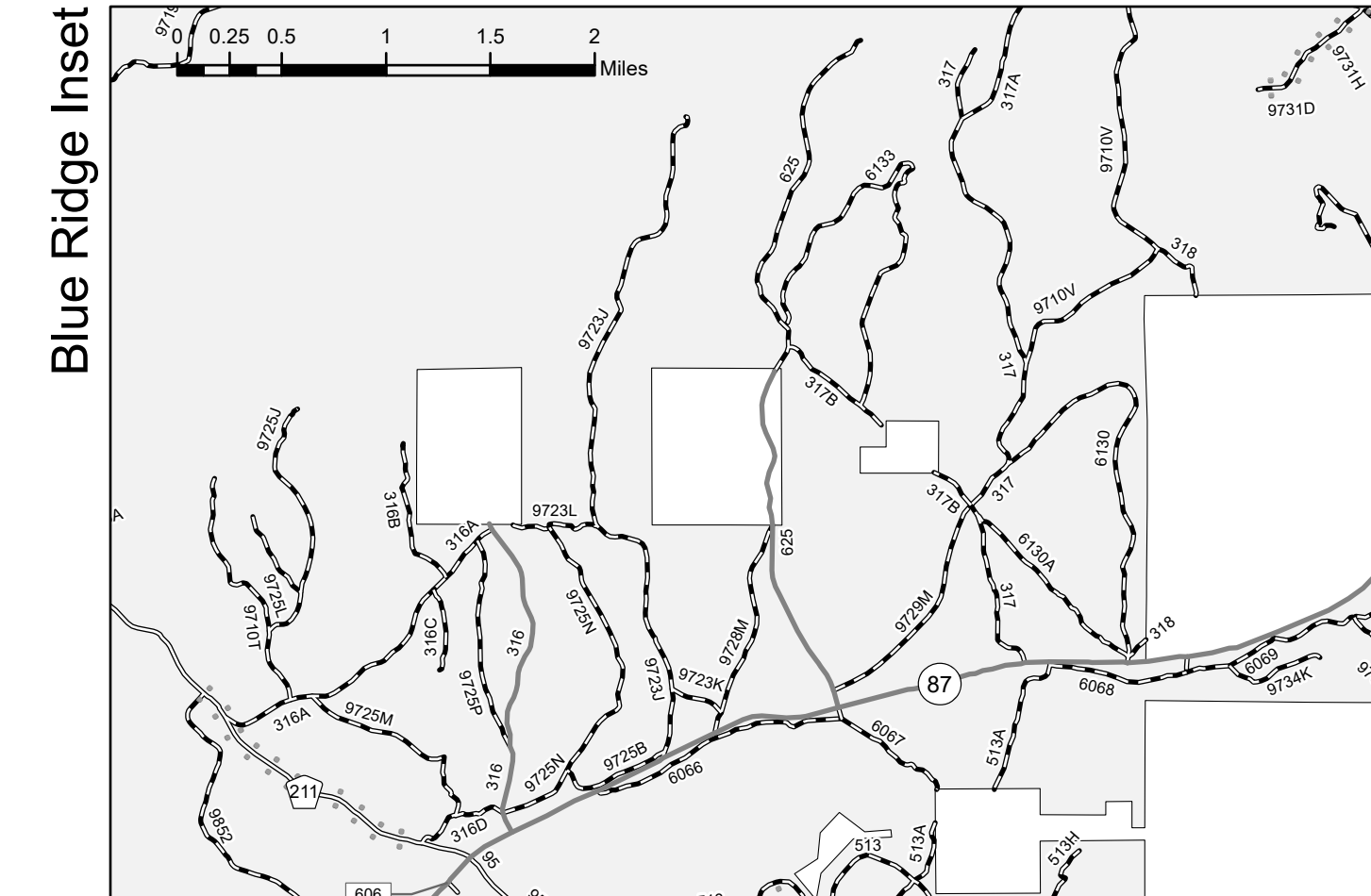
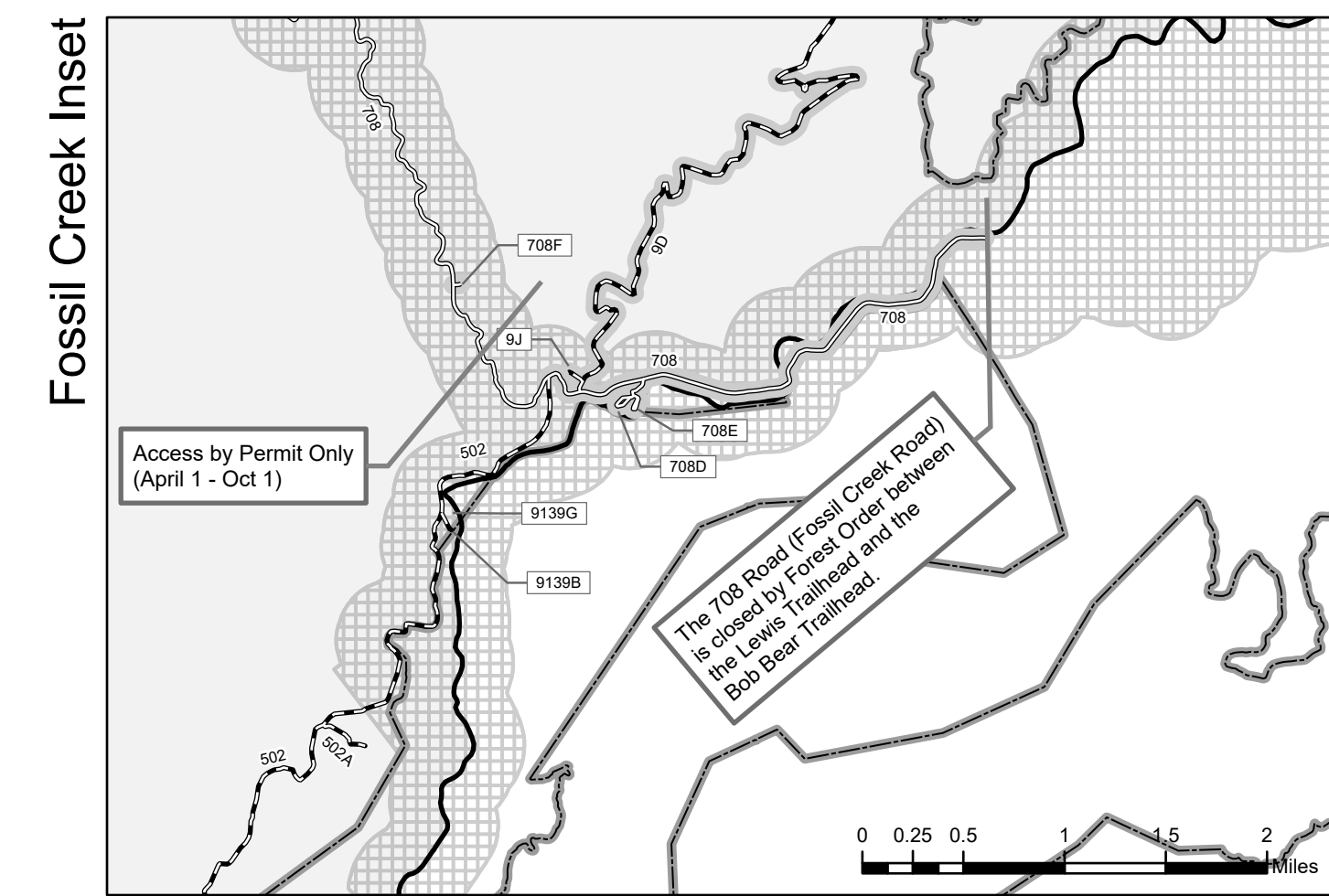
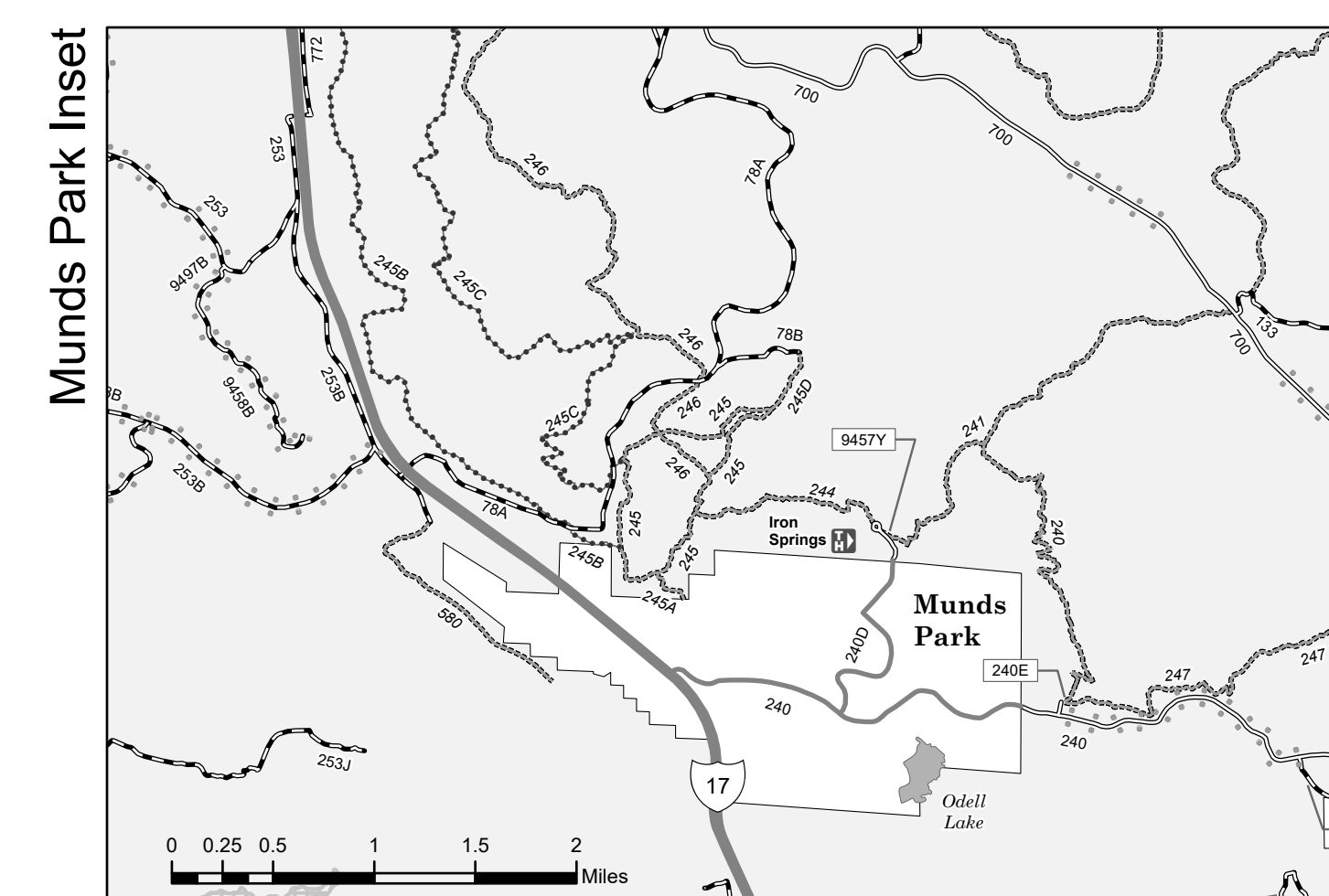

Roads Too Short To Be Seen Clearly			
Open to All Vehicles, Yearlong	Open to Highway Legal Vehicles Only, Yearlong	Open to All Vehicles, Seasonal	Open to Highway Legal Vehicles Only, Seasonal
Route ID	Length (ft)	Route ID	Length (ft)
80	306	9382D	1,264
82	572	9384F	1,038
82B	351	9386V	1,248
82H	1,204	9386E	920
82K	890	9389H	1,018
86	250	9389E	551
89M	1,131	9398E	818
89P	1,120	9397E	443
88A	1,214	9398	501
89K	1,544	9405E	430
118N	1,057	9421D	501
121A	1,249	9453D	631
124	502	9455A	970
126A	360	9458H	849
135	450	9462A	949
135A	467	9461D	888
141H	1,078	9482M	1,105
145	154	9482H	516
162J	142	9487J	1,233
176C	460	9487A	520
178D	570	9491A	919
211L	34	9500A	970
215A	225	9500A	970
218	700	9529	824
220B	1,912	9545	226
229	1,068	9545C	686
231	423	9549A	120
239	1,056	9550	469
317B	1,267	9567A	1,047
319	292	9575A	456
328B	1,214	9618I	150
313E	1,031	9728A	141
644D	867	9710	1,099
644	1,411	9722	1,411
708H	191	9716A	897
708J	319	9716T	356
701E	627	9717A	1,269
834	1,249	9777W	751
835	2,768	9718E	798
844	643	9719E	786
853AD	895	9720A	466
853	1,005	9726A	430
9032M	1,125	9726S	746
9117	678	9726A	1,165
9117B	836	9737P	1,117
9119E	522	9781	1,411
9139I	613	9741D	548
9203J	921	9808S	767
9203I	236	9809	587
9204N	230	9811A	1,239
9206S	292	9816A	813
9206L	909	9834	1,277
9206Y	1,159	9851D	124
9207E	1,164	9853	849
9241E	993	9868	589
9243D	1,068	9869	626
9248E	821	9904B	1,159
9250N	791	9906	856
9254H	1,062	9910	101
9266F	292	9915	136
9266I	1,042		

Install GPS-enabled mobile maps on your smartphone or 3G/4G tablet

Get the app - Install the Amenza Maps app on your smartphone or tablet. The app is available for FREE from the Apple Store (iPhones and iPads), or from the Google Play Store (Android smartphones and tablets). Then, install a free QR code app, like QR Code Reader.

Get FREE maps - Get a color version of this map by scanning the QR code and accepting the installation. The Travel Map includes road, trail, and area designations identical to those on the MVUM, and additional information such as hiking trails, and Game Management Unit boundaries.

A WiFi connection is recommended for this download due to file size. Once downloaded all map content is stored on your device, and only the GPS function on your device is needed to navigate.

Cost - Map content provided is FREE, but your wireless carrier may require additional service charges.

More information - Visit <http://go.usa.gov/cvZdC> for more information and additional instructions, if needed.