

# Sheyenne NF

Landscape Change Research Group  
 Iverson, Prasad, Peters, Matthews  
 Northern Institute of Applied Climate Science  
 USFS Northern Research Station  
 Delaware, Ohio

## National Forest & Buffers with Protected Areas and Forest Inventory Plots

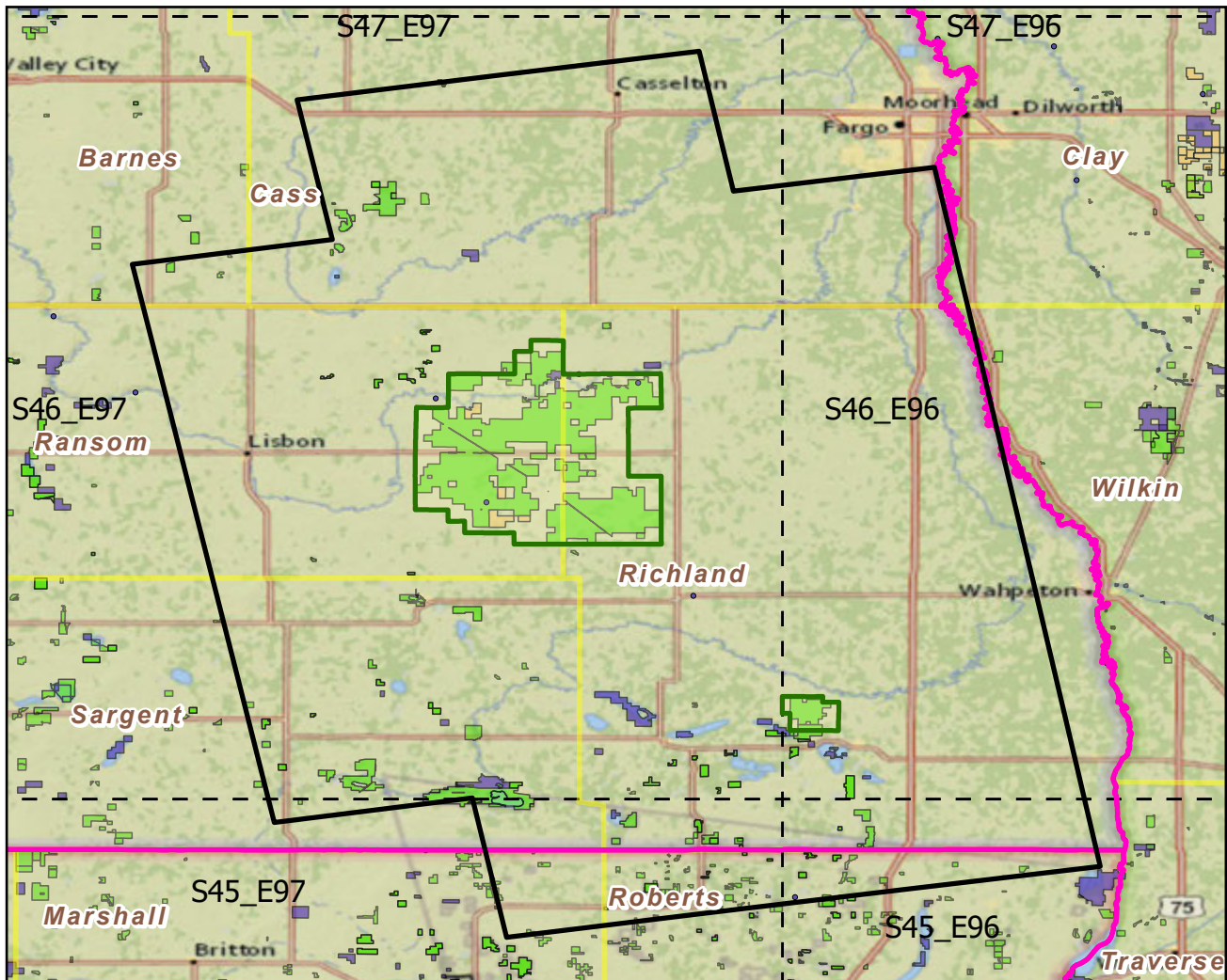

Center: 97°12'44"W 46°23'23"N  
 States: Minnesota; North Dakota; South Dakota

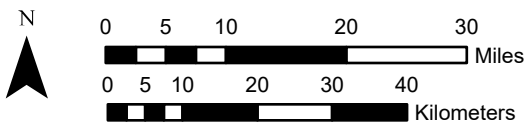

Scale: 1:1,011,000

Index map (NF identified in magenta)

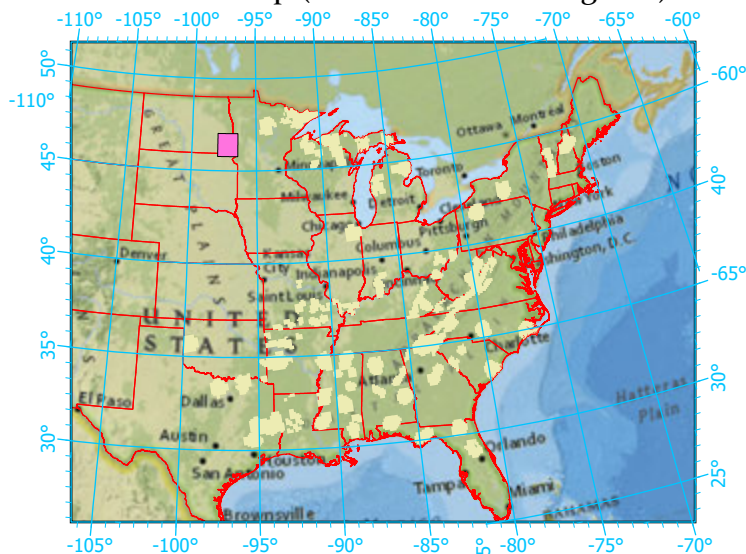

### Legend

- National Forest
  - NF Buffers
  - State Boundary
  - Forest Inventory Plots
  - Counties
  - 1x1 Degree Grid
- |   |                          |
|---|--------------------------|
| <span style="display: inline-block; width: 15px; height: 10px; background-color: #90EE90; border: 1px solid black; margin-right: 5px;"></span> American Indian Lands            | NF Area (sq km)=552      |
| <span style="display: inline-block; width: 15px; height: 10px; background-color: #90EE90; border: 1px solid black; margin-right: 5px;"></span> Federal                          | Buffer Area (sq km)=8400 |
| <span style="display: inline-block; width: 15px; height: 10px; background-color: #DDA0DD; border: 1px solid black; margin-right: 5px;"></span> Joint                            | Percent NF =7%           |
| <span style="display: inline-block; width: 15px; height: 10px; background-color: #C08080; border: 1px solid black; margin-right: 5px;"></span> Local Government                 | FIA Count: 6 plots       |
| <span style="display: inline-block; width: 15px; height: 10px; background-color: #FFDAB9; border: 1px solid black; margin-right: 5px;"></span> Non-Governmental Organization    |                          |
| <span style="display: inline-block; width: 15px; height: 10px; background-color: #FFFF00; border: 1px solid black; margin-right: 5px;"></span> Private                          |                          |
| <span style="display: inline-block; width: 15px; height: 10px; background-color: #90EE90; border: 1px solid black; margin-right: 5px;"></span> Regional Agency Special District |                          |
| <span style="display: inline-block; width: 15px; height: 10px; background-color: #800080; border: 1px solid black; margin-right: 5px;"></span> State                            |                          |
| <span style="display: inline-block; width: 15px; height: 10px; background-color: #D2B48C; border: 1px solid black; margin-right: 5px;"></span> Unknown                          |                          |

Note: This map page is intended to accompany the forest summary tables, based on the inventory plots shown. Tables are located at <https://www.fs.fed.us/nrs/atlas/combined/resources/summaries/NatFor/>.