

# Black\_Kettle NF

Landscape Change Research Group  
 Iverson, Prasad, Peters, Matthews  
 Northern Institute of Applied Climate Science  
 USFS Northern Research Station  
 Delaware, Ohio

## National Forest & Buffers with Protected Areas and Forest Inventory Plots

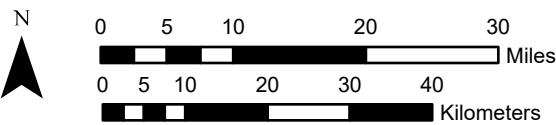
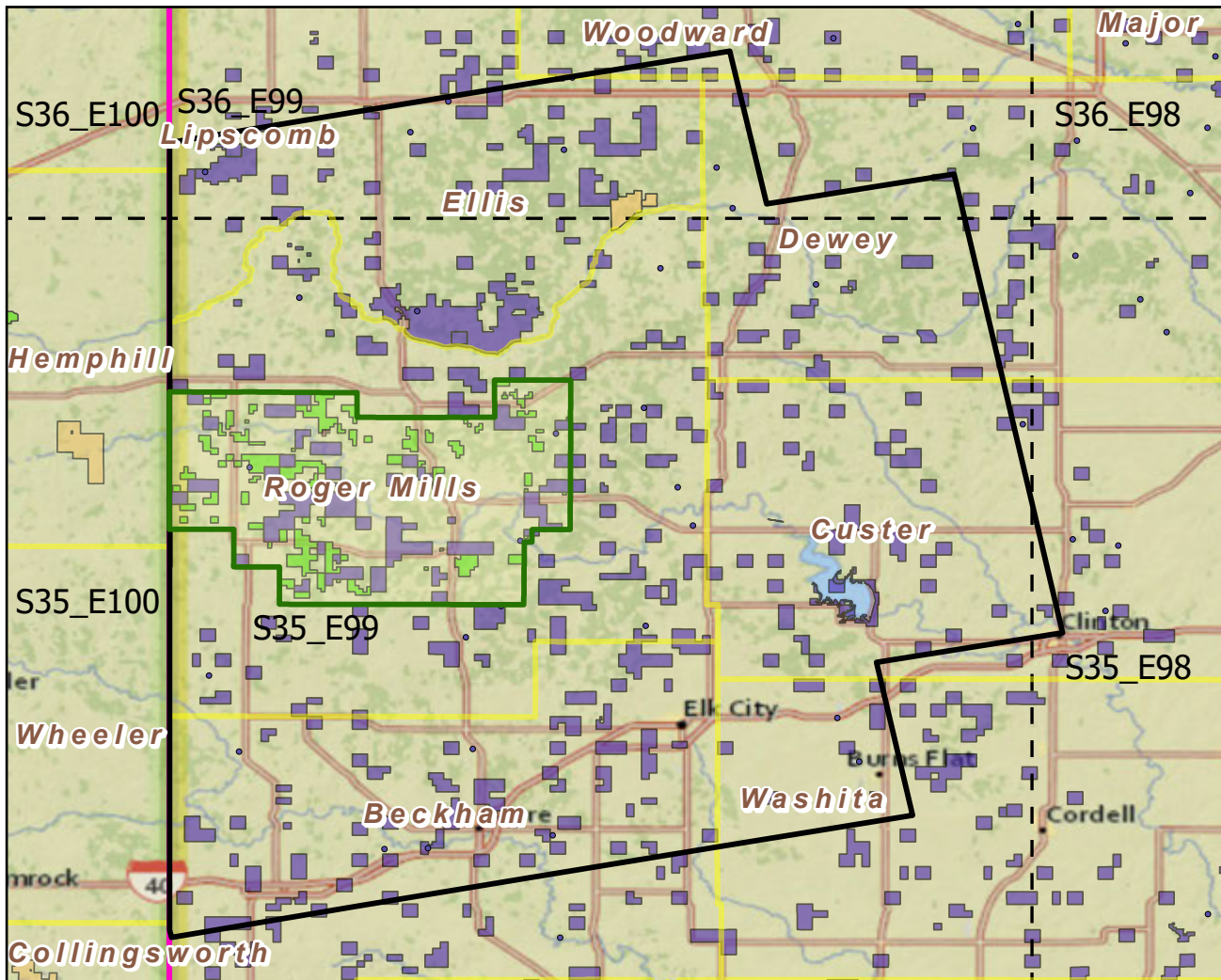

Scale: 1:918,000

Center: 99°28'56"W 35°40'47"N  
 States: Oklahoma

### Legend

- National Forest
  - NF Buffers
  - State Boundary
  - Forest Inventory Plots
  - Counties
  - 1x1 Degree Grid
- |   |                          |
|---|--------------------------|
| <span style="display: inline-block; width: 15px; height: 10px; background-color: #add8e6; border: 1px solid black; margin-right: 5px;"></span> American Indian Lands            | NF Area (sq km)=982      |
| <span style="display: inline-block; width: 15px; height: 10px; background-color: #90ee90; border: 1px solid black; margin-right: 5px;"></span> Federal                          | Buffer Area (sq km)=8196 |
| <span style="display: inline-block; width: 15px; height: 10px; background-color: #d8bfd8; border: 1px solid black; margin-right: 5px;"></span> Joint                            | Percent NF =12%          |
| <span style="display: inline-block; width: 15px; height: 10px; background-color: #c08080; border: 1px solid black; margin-right: 5px;"></span> Local Government                 | FIA Count: 28 plots      |
| <span style="display: inline-block; width: 15px; height: 10px; background-color: #f5deb3; border: 1px solid black; margin-right: 5px;"></span> Non-Governmental Organization    |                          |
| <span style="display: inline-block; width: 15px; height: 10px; background-color: #ffff00; border: 1px solid black; margin-right: 5px;"></span> Private                          |                          |
| <span style="display: inline-block; width: 15px; height: 10px; background-color: #90ee90; border: 1px solid black; margin-right: 5px;"></span> Regional Agency Special District |                          |
| <span style="display: inline-block; width: 15px; height: 10px; background-color: #9370db; border: 1px solid black; margin-right: 5px;"></span> State                            |                          |
| <span style="display: inline-block; width: 15px; height: 10px; background-color: #d2b48c; border: 1px solid black; margin-right: 5px;"></span> Unknown                          |                          |

### Index map (NF identified in magenta)

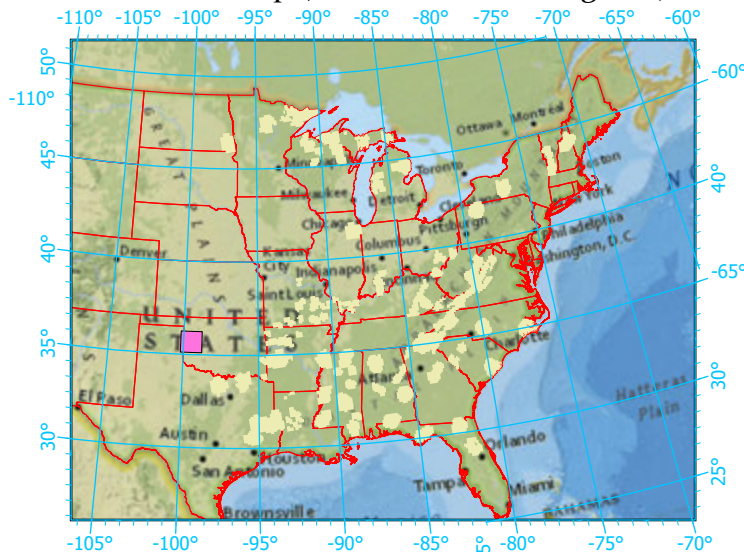

Note: This map page is intended to accompany the forest summary tables, based on the inventory plots shown. Tables are located at <https://www.fs.fed.us/nrs/atlas/combined/resources/summaries/NatFor/>.