

040400 Southwestern Lake Michigan

Landscape Change Research Group
Iverson, Prasad, Peters, Matthews
Northern Institute of Applied Climate Science
USFS Northern Research Station
Delaware, Ohio

Watersheds (HUC6) with Protected Areas and Forest Inventory Plots

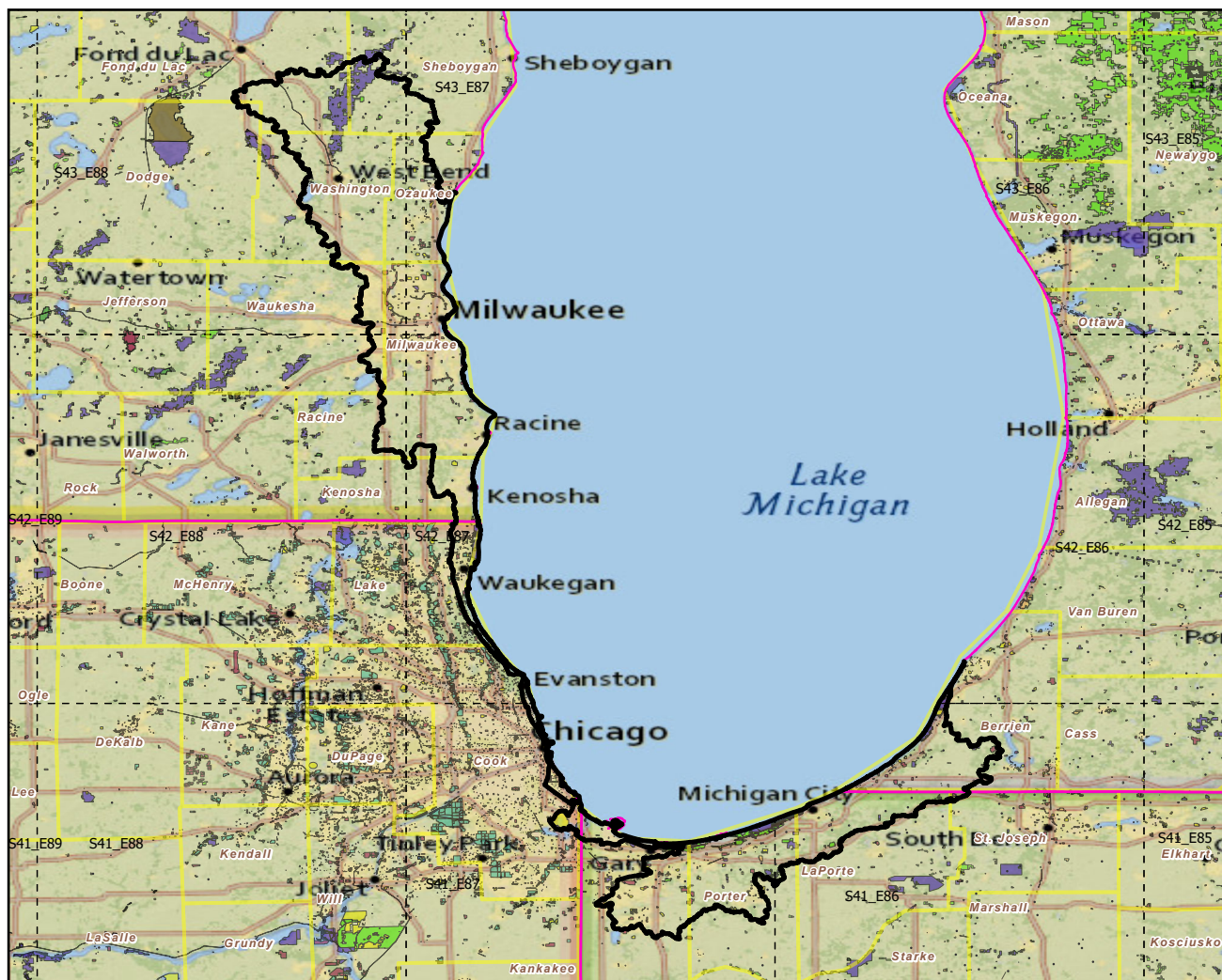

Center: 87°25'37"W 42°33'38"N
States: Indiana; Illinois; Michigan; Wisconsin

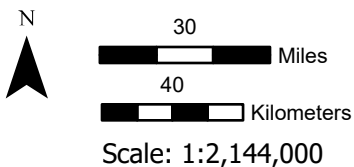

Index map (watershed area identified in magenta)

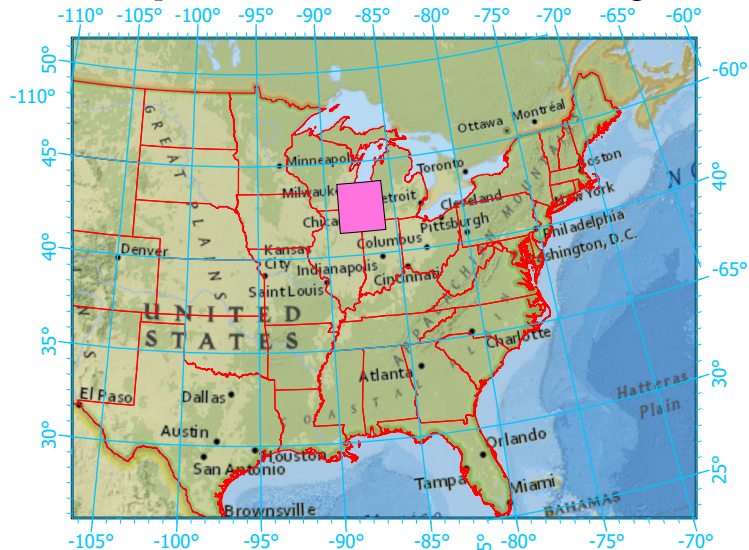

- Watershed Boundary (HUC6)
- State Boundary
- Forest Inventory Plots
- Counties
- 1x1 Degree Grid
- Protected Areas**
 - American Indian Lands
 - Federal
 - Joint
 - Local Government
 - Non-Governmental Organization
 - Private
 - Regional Agency Special District
 - State
 - Unknown

Note: This map page is intended to accompany the forest summary tables, based on the inventory plots shown (approximately). Tables are located at <https://www.fs.fed.us/nrs/atlas/combined/resources/summaries/HUC6/>. Based on the National Watershed Boundary Dataset, USGS.gov.