030702 St. Marys-Satilla

Landscape Change Research Group
Iverson, Prasad, Peters, Matthews
Northern Institute of Applied Climate Science
USFS Northern Research Station
Delaware, Ohio

Watersheds (HUC6) with Protected Areas and Forest Inventory Plots

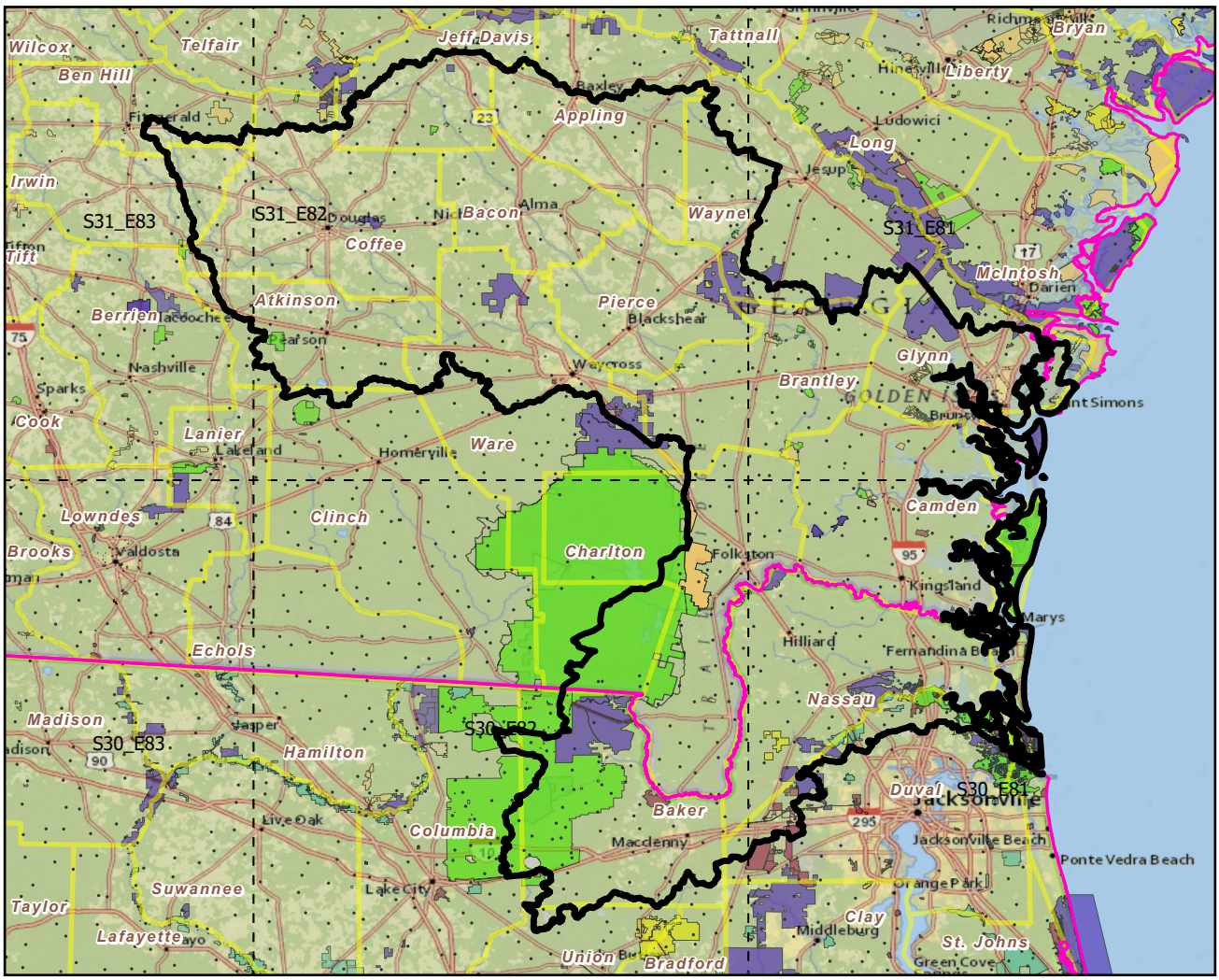

N

30 Miles

40 Kilometers

Scale: 1:1,588,000

Center: 82°16'48"W 30°58'41"N
States: Florida; Georgia

Index map (watershed area identified in magenta)

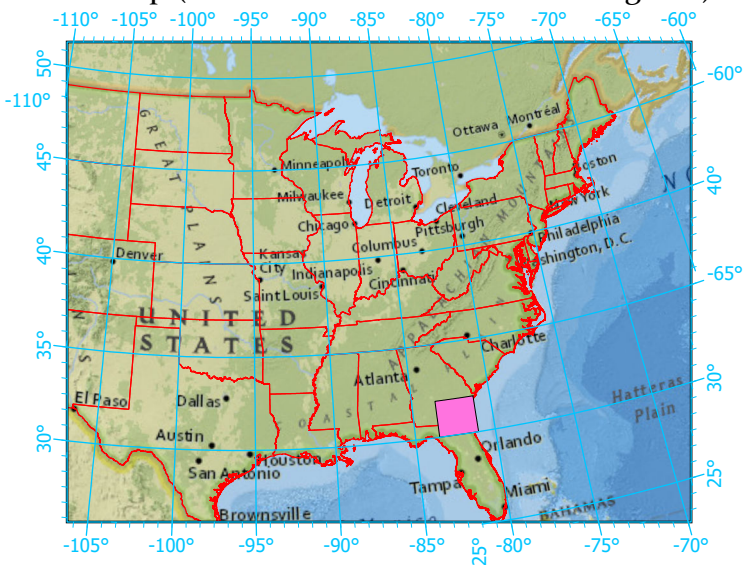

- Watershed Boundary (HUC6)
- State Boundary
- Forest Inventory Plots
- Counties
- 1x1 Degree Grid

Protected Areas

- American Indian Lands
- Federal
- Joint
- Local Government
- Non-Governmental Organization
- Private
- Regional Agency Special District
- State
- Unknown

Note: This map page is intended to accompany the forest summary tables, based on the inventory plots shown (approximately). Tables are located at https://www.fs.fed.us/nrs/atlas/combined/resources/summaries/HUC6/. Based on the National Watershed Boundary Dataset, USGS.gov.