Cuba Ranger District
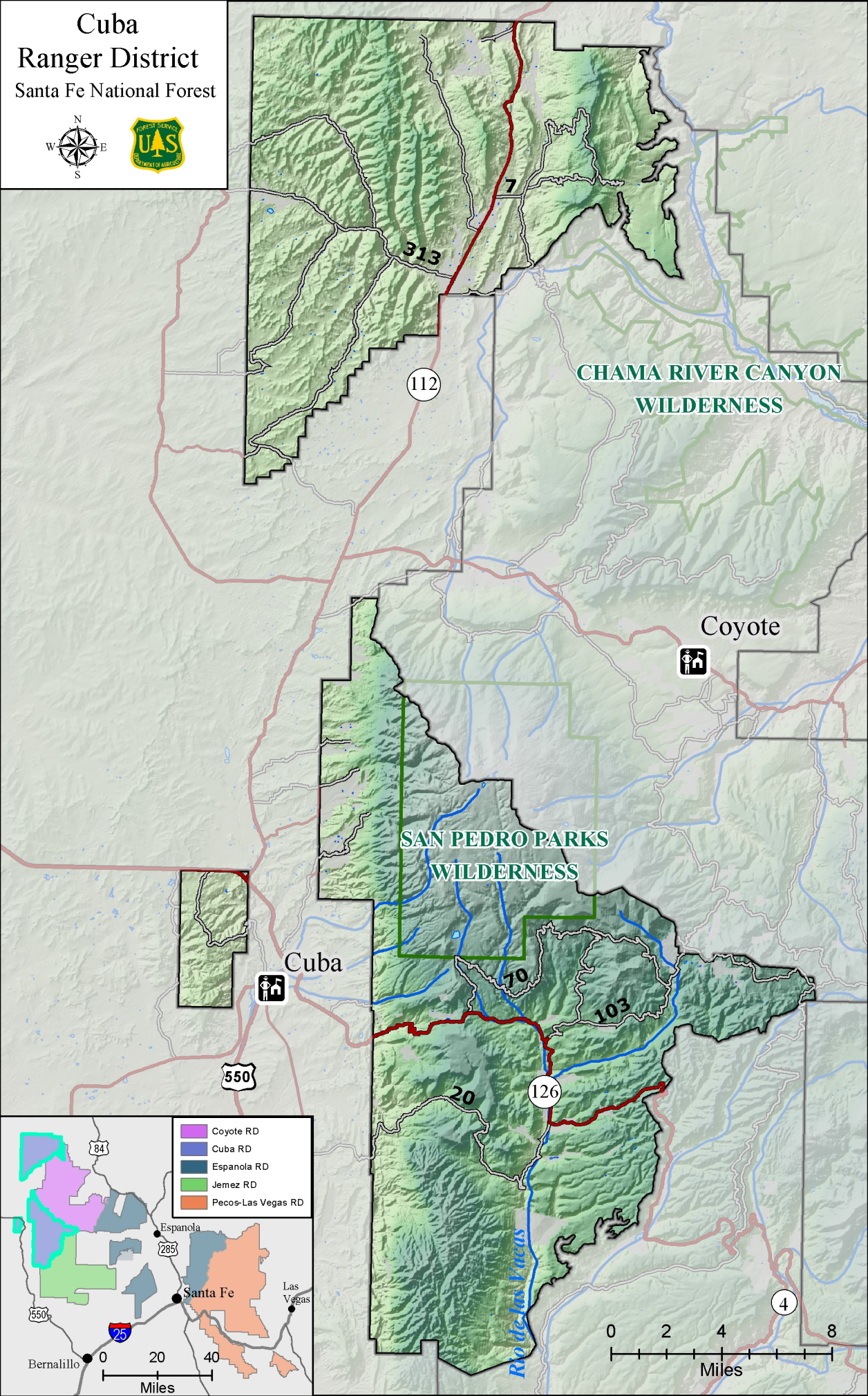
Santa Fe National Forest