

**GALLATIN NATIONAL FOREST  
Hebgen Lake Ranger District  
Motor Vehicle Use Map**

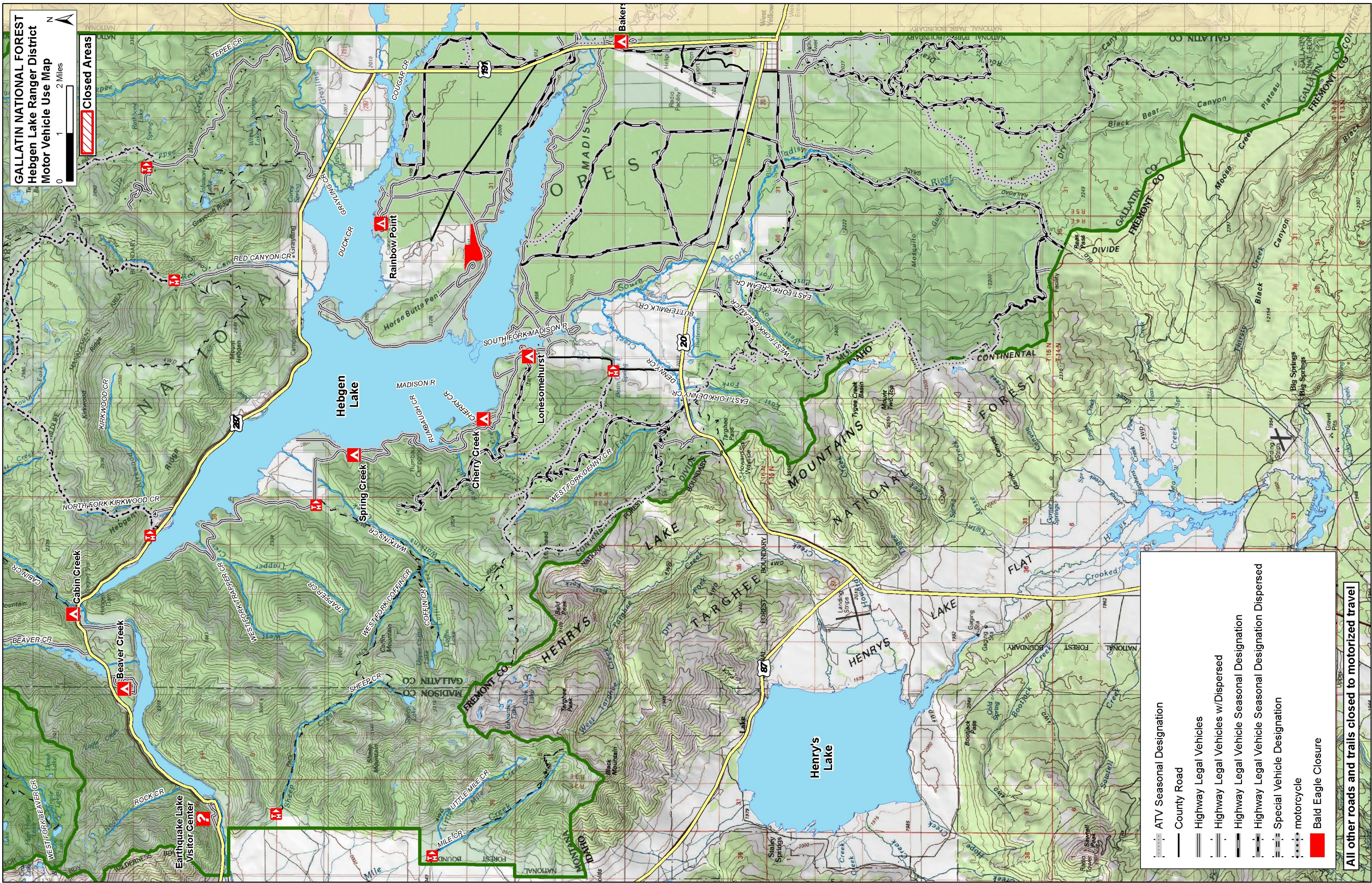

- ATV Seasonal Designation
- County Road
- Highway Legal Vehicles
- Highway Legal Vehicles w/Dispersed
- Highway Legal Vehicle Seasonal Designation
- Highway Legal Vehicle Seasonal Designation Dispersed
- Special Vehicle Designation
- motorcycle
- Bald Eagle Closure

**All other roads and trails closed to motorized travel**

# National Forest Wilderness

**CLOSED TO MOTOR VEHICLES  
(INCLUDING SNOWMOBILES)  
AND MOTORIZED EQUIPMENT**

Area back of this sign is managed and  
protected under Public Law  
(16 U.S.C. 551, 16 U.S.C. 1131-1136)

**VIOLATIONS  
PUNISHABLE**



## HUNTING DURING THE WINTER SEASON AND IN ADVERSE WEATHER CONDITIONS

COME PREPARED FOR SNOWY,  
WET AND COLD WEATHER

SOME ROADS MAY CLOSED,  
IMPASSABLE OR  
WET AND SLIPPERY

BE PREPARED TO WALK AND  
POTENTIALLY HAUL A  
CARCASS ON FOOT

BRING THE NECESSARY  
EQUIPMENT FOR REMOVAL  
OF A CARCASS,  
SUCH AS CHAINS OR A WINCH

## Safety Tips

Hypothermia is the dangerous loss of body heat.  
To help someone suffering from hypothermia:

- Get the victim out of the cold.
- Replace wet clothes with dry and put the victim in a sleeping bag.
- Warm the victim by building a fire, using heated blankets, or filling canteens with hot water.
- Give the victim warm liquids. Never give drinks to an unconscious person and never offer alcohol.
- Try to keep the victim awake.
- Seek medical attention as soon as possible.

**Please respect other recreationalists,  
wildlife and natural resources.**

## Littering

Remove all garbage, including any paper, can bottle, sewage, waste water, or material or rubbish from the site or area or deposit it into receptacles or at places for such purpose.

## Shooting regulations

Discharging a firearm or damaging property within 150 yards of a residence, building, campsite, developed recreation site or occupied area, across or on a national Forest System road or body of water adjacent thereto is prohibited.

## Weed-free Hay

Only certified weed seed free hay, pelletized feed, straw or whole grains or cubed products can be possessed, stored, or transported on the Gallatin National Forest.

## Food Storage Order

Unattended food, refuse, and attractants must be stored in hard-sided vehicles or bear-resistant container certified through the Interagency Grizzly Bear Committee, or it must hung above the ground at least 10 feet clear of the ground at all points and 4 feet horizontally from any supporting tree or pole). These restrictions apply to all locations on the Gallatin National Forest from March 1 through Nov 30.

## Animal Carcasses

Must be acceptably stored when located 100 yards to ½ mile of a camping or sleeping area or within 200 yards of a National Forest Trail. Animal carcasses more than ½ mile from a camping area or more than 200 yards from a National Forest System Trails may be left on the ground. These restrictions apply to all locations on the Gallatin National Forest from March 1 through Nov 30.

## Tread Lightly

Travel and recreate with minimum impact.

Respect the environment and the rights of others.

Educate yourself. Plan and prepare before you go.

Allow for future use of the outdoors by leaving it better than you found it.

Discover the rewards of responsible recreation.

**In Case of  
Emergency  
Dial 911**

## Motor Vehicle Use

It is prohibited to possess or operate a motor vehicle on Forest System Lands other than in accordance with their designation. All motorized travel on the Gallatin National Forest is restricted to legally designated routes.

This map was designed to be used in conjunction with the Gallatin National Forest Motor Vehicle Use Maps. These maps can be found at district offices and is available on line at <http://www.fs.fed.us/r1/gallatin/> under travel planning

## **Tribal Bison Hunt**



**Gallatin National Forest  
Hebgen Ranger District  
P.O. Box 520  
West Yellowstone, MT 59758  
(406) 823-6961**