

Blowdown firewood Cutting Area
 Mostly Douglas fir and few hardwoods on 3412 road
 Firewood cutting allowed within 75 feet of roads edge

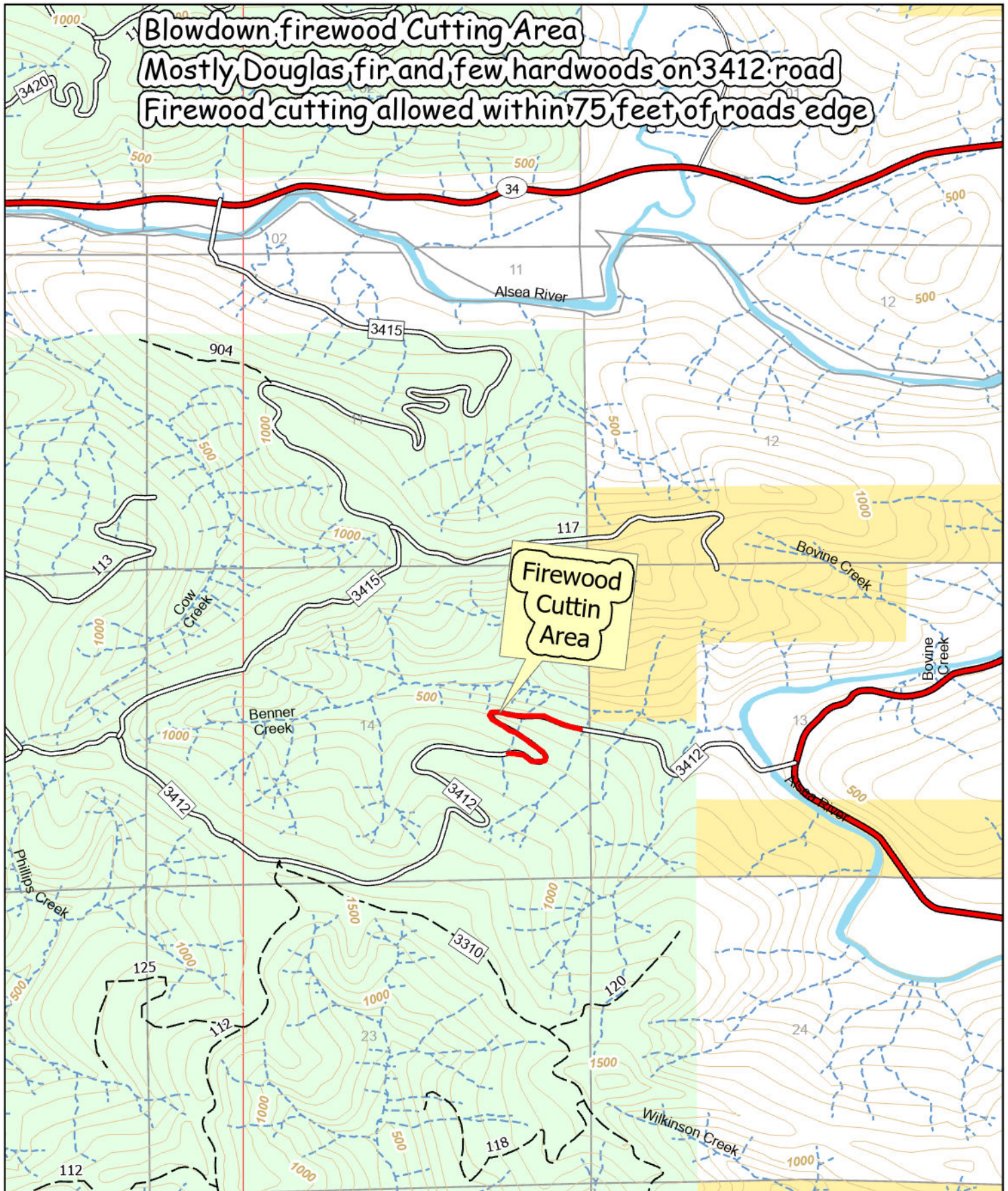

T14S - R9W
 Section 14

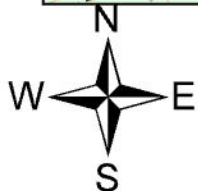

0 0.2 0.4 0.8 Miles

Decks_Down wood

Road

OPER_MAINT_LEVEL, SURFACE_TYPE

Paved Road

Road, Gravel, Suitable for Passenger Car

Road, Not Maintained for Passenger Car

Closed Road

Highway

County Road

PLSS Section

River Area

FTYPE

SeaOcean

StreamRiver

Fire Salvage Firewood Area

Two large decks and two small decks along 5800

Multiple large and small decks along 668/673 spur road

Mostly Douglas fir with scattered red alder and maple

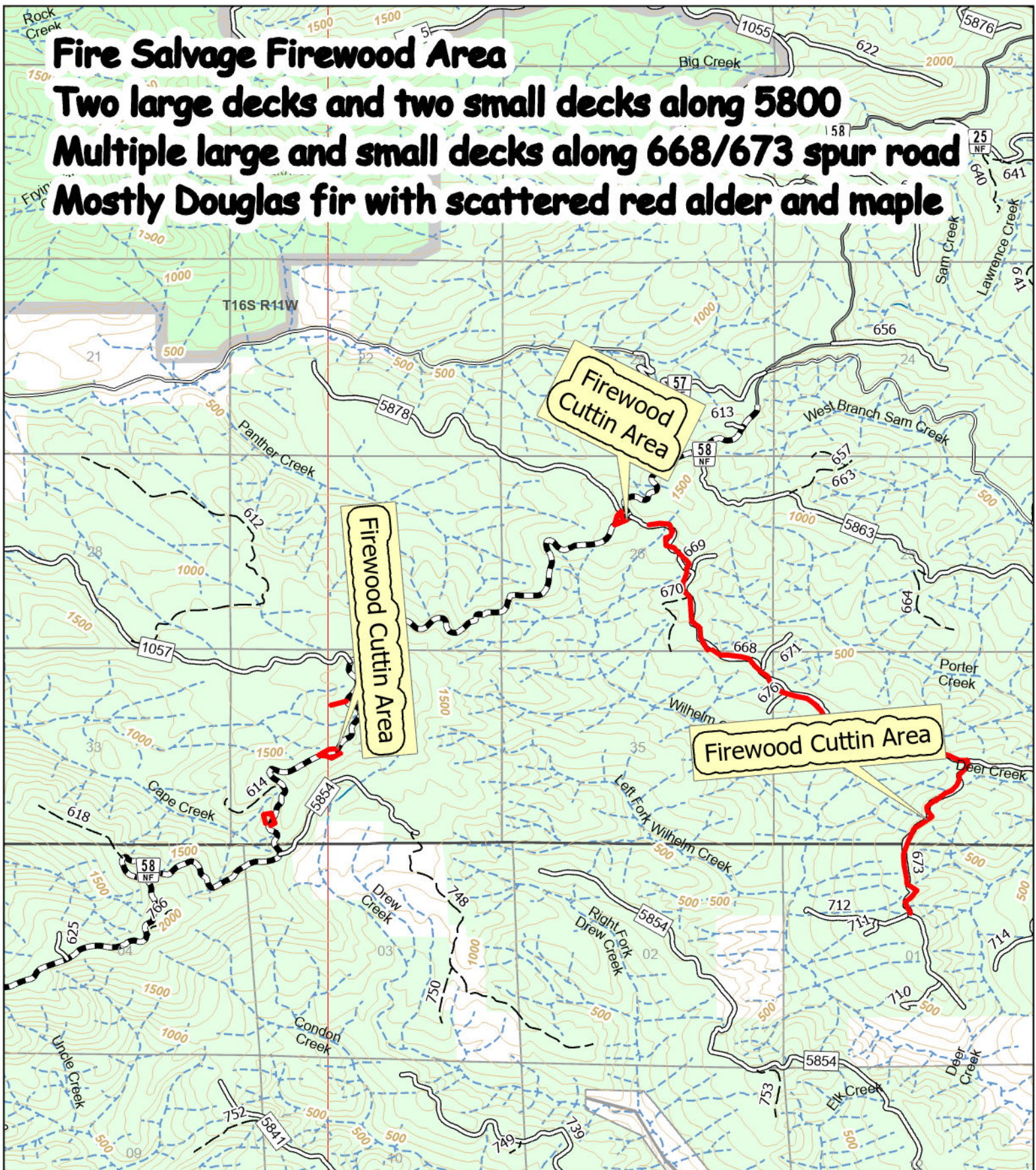

0 0.33 0.65 1.3 Miles



T16S-R11W
Sections 26, 34, 35, 36
T17S-R11W
Section 1

Firewood Cutting Area

Road

OPER_MAINT_LEVEL, SURFACE_TYPE

Paved Road

Road, Gravel, Suitable for Passenger Car

Road, Not Maintained for Passenger Car

Closed Road

Highway

County Road

River Area

FTYPE

SeaOcean

StreamRiver

T19S R16W

939 Road Personal Firewood Area

- Standing live Red Alder with 10+ cords available

- Alder within 25 feet of road edge within designated cutting area approved for cutting.

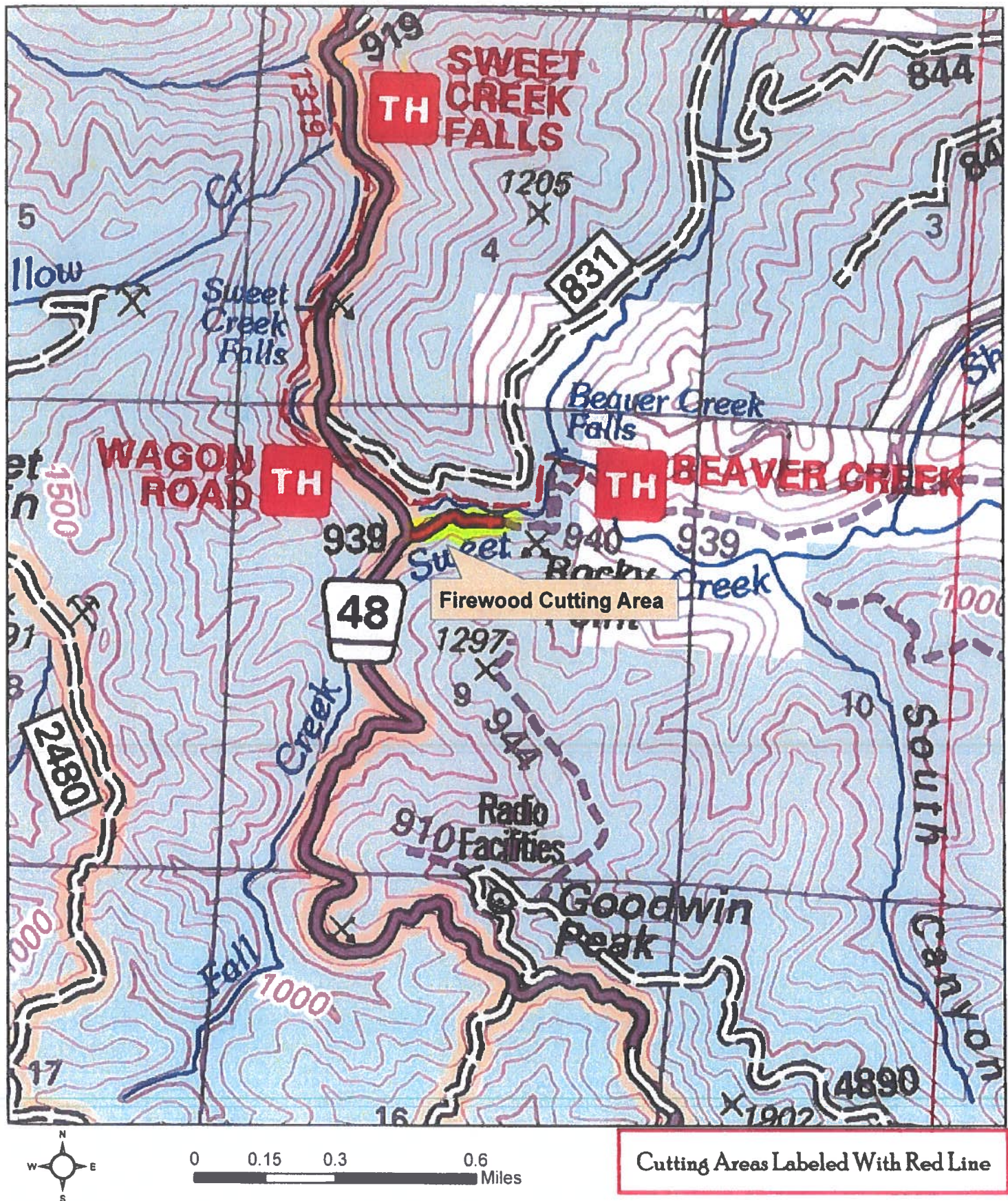

58 and 25 Road Junction Personal Firewood Area

-Roughly 30 Douglas Fir trees cut for powerline ROW.

- Varying degree of difficulty to retrieve as many trees are up to approx. 200 feet from the road at the top of the cutting area.

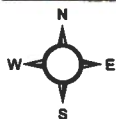

0 0.1 0.2 0.4 0.6 0.8 Miles

T16S/ R11W

Cutting Areas Labeled With Red Line

Deso thin Firewood Area
 Multiple small decks along 413 spur road
 Mostly Douglas fir with scattered red alder and maple
 *Cutting on slash piles allowed (No pulling piles apart)
 BUT... Piles are subject to be burned at any time*

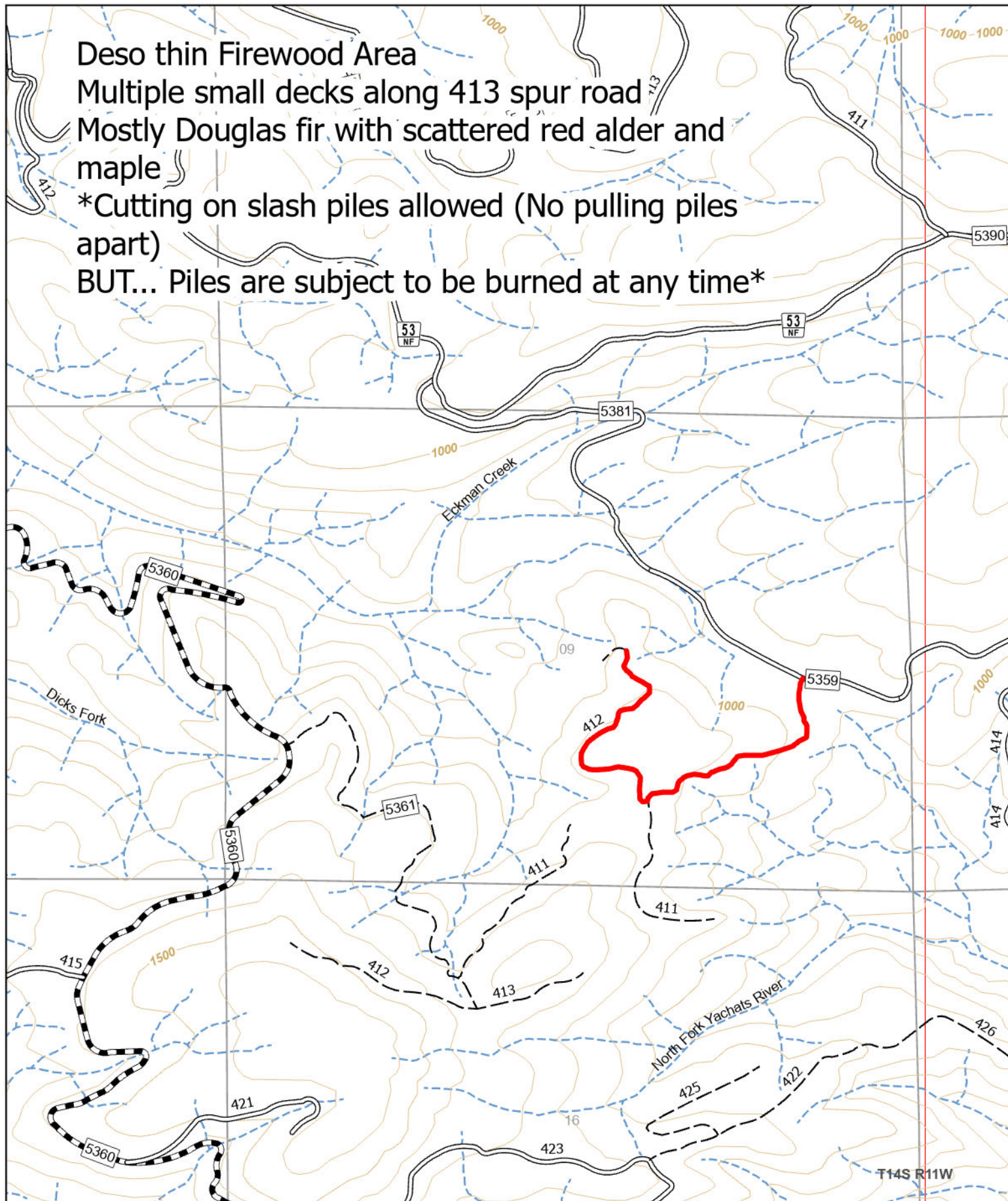

T14S R11W
 Section 09

Legend

Firewood Cutting Area

Road

OPER_MAINT_LEVEL,
 SURFACE_TYPE

Paved Road

Road, Gravel, Suitable
 for Passenger Car

Road, Not Maintained
 for Passenger Car

Closed Road

County Road



0 0.13 0.25 0.5
 Miles