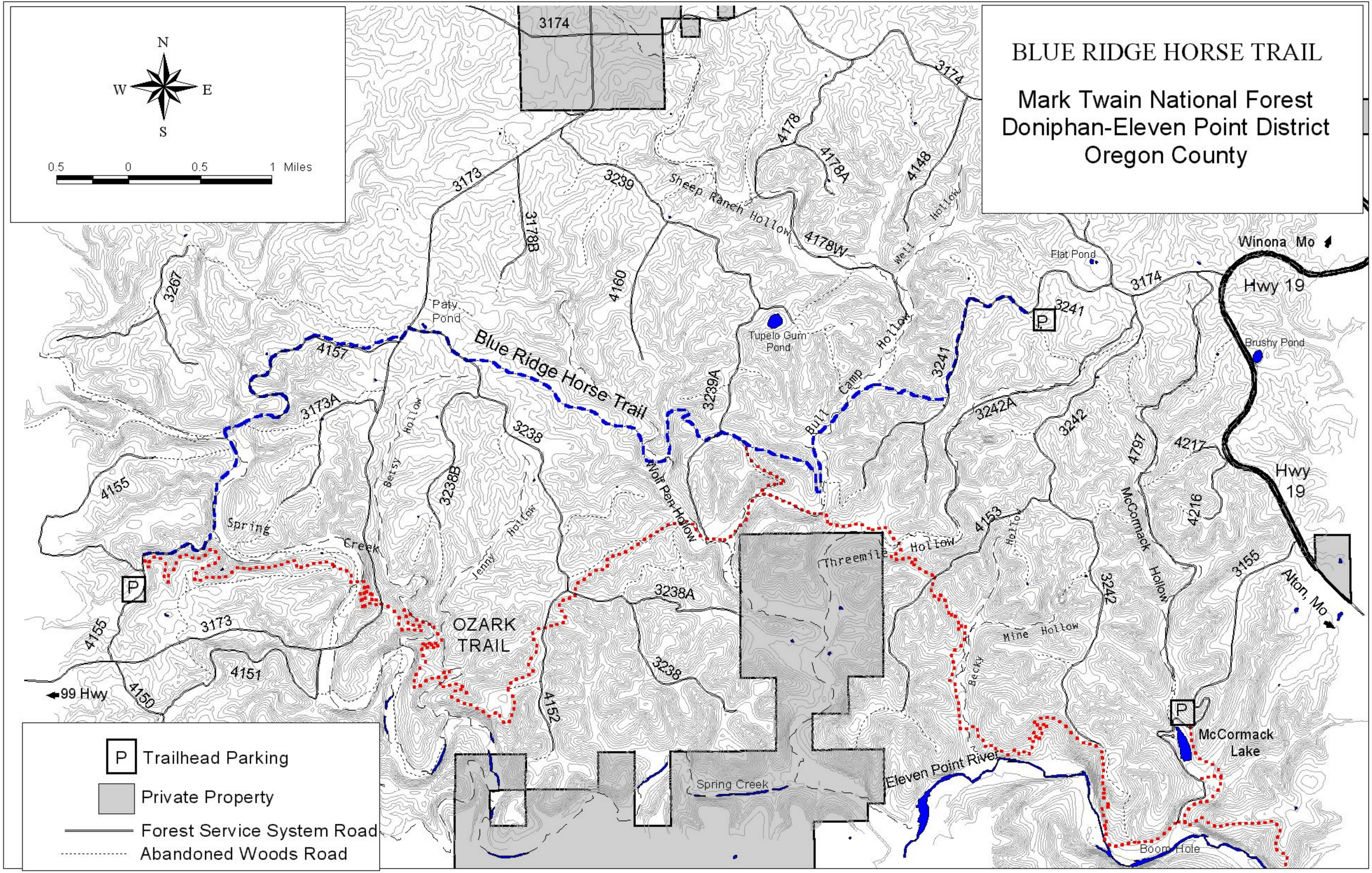
BLUE RIDGE HORSE TRAIL
Mark Twain National Forest
Doniphan-Eleven Point District
Oregon County
N
W
E
S
0.5
0
0.5
1 Miles
3174
3173
3178B
3239
Sheep Ranch Hollow
4178
4178A
4148
4178W
Hollow
Well
Flat Pond
Winona Mo
Hwy 19
3174
3241
P
Brushy Pond
3267
Paty Pond
4160
Tupelo Gum Pond
Hollow
Blue Ridge Horse Trail
4157
3239A
Bull Camp
3241
3242A
3242
4797
4217
3173A
Hollow
3238
Wolf Pen Hollow
Hwy 19
4155
Betsy
3238B
McCormack Hollow
4216
Spring Creek
Jenny Hollow
Threemile Hollow
4153
Hollow
3155
Alton, Mo
P
3238A
3242
3173
OZARK TRAIL
Mine Hollow
4155
4151
3238
Becky
99 Hwy
4150
4152
P
McCormack Lake
Eleven Point River
Spring Creek
Boom Hole
P Trailhead Parking
Private Property
Forest Service System Road
Abandoned Woods Road