

Motor Vehicle Use Map

Umatilla National Forest



OPERATOR RESPONSIBILITIES

Operating a motor vehicle on National Forest System roads, National Forest System trails, and in areas on National Forest System lands carries a greater responsibility than operating that vehicle in a city or other developed setting. Not only must the motor vehicle operators know and follow all applicable traffic laws, but they need to show concern for the environment as well as other forest users. The misuse of motor vehicles can lead to the temporary or permanent closure of any designated road, trail, or area. Operators of motor vehicles are subject to State traffic law, including State requirements for licensing, registration, and operation of the vehicle in question.

Motor vehicle use, especially off-highway vehicle use, involves inherent risks that may cause property damage, serious injury, and possibly death to participants. Riders should drive cautiously and anticipate rough surfaces and features, such as snow, mud, vegetation, and water crossings common to remote driving conditions. Participants voluntarily assume full responsibility for these damages, risks, and dangers. Motor vehicle operators should take care at all times to protect themselves and those under their responsibility.

Much of the Umatilla National Forest is remote, and medical assistance may not be readily available. Cellular telephones do not work in many areas of the Umatilla National Forest. Operators should take adequate food, water, first aid supplies, and other equipment appropriate for the conditions and expected weather.

ALWAYS REMEMBER TO RESPECT PRIVATE LAND! PROTECT YOUR PRIVILEGE. STAY ON DESIGNATED ROADS AND TRAILS AND IN DESIGNATED AREAS.

Read and understand this map in its entirety. If you have questions please contact the Umatilla National Forest for clarification.

Road, trail, and area users must comply with this map, as well as all Federal, State, and local laws and regulations. Compliance with these rules is the responsibility of the user.

Walla Walla RD

12

Oregon - Washington

Valid Through March 31, 2026

Forest  Service

United States Department of Agriculture

INDEX MAP

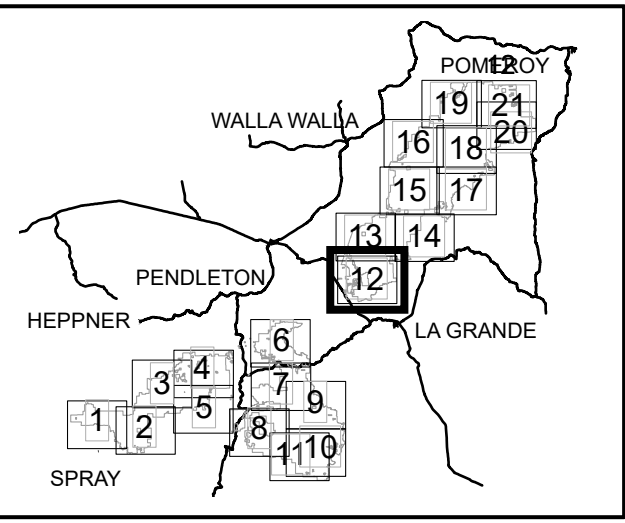

Important Notice:
Not all Road and Trail Symbols Exist on All Maps

LEGEND

- Roads Open to Highway Legal Vehicles Only
- Roads Open to All Vehicles
- Trails Open to All Vehicles
- Trails Open to Motorcycles Only
- Trails Open to Vehicles 50" or Less in Width
- Special Vehicle Designation (See Table)
- Seasonal Designation (See Table)
- (Use along with road and trail symbols above)
- Interstate
- Highways, US, State
- Other Public Roads
- Other Public Trails
- Mile Marker Tick
- FS Campgrounds
- Motorized Trail Access
- Forest or Unit Boundary
- Wilderness Boundary
- Lakes
- Open To Cross Country Travel When There Is At Least 12 Inches of Snow

1:50,000

Miles

0 0.325 0.65 1.3

North American Datum of 1983 (NAD 83)

NAD_1983_Oregon_Washington_Albers

N

CAMPING

Motor vehicle use off of designated roads on National Forest System lands for the purpose of dispersed camping is permitted for up to 300 feet from the centerline of the road.

PARKING

Motor vehicles may be parked within one vehicle length from the edge of the road surface when it is safe to do so without causing damage to NFS resources or facilities, unless prohibited by state law, a traffic sign, or an order (36 CFR 261.54).

The designation of a trail includes the width of the trail and, to promote public safety, the distance necessary to allow other users to pass where it is safe to do so without causing damage to NFS resources or facilities.

Motorized Cross Country Travel

There are no areas open to off road use except as listed above in Camping or as listed in the Seasonal and Special Vehicle Designations Table.

PROHIBITIONS

It is prohibited to possess or operate a motor vehicle on National Forest System lands on the Umatilla National Forest other than in accordance with these designations (36 CFR 261.13).

Violations of 36 CFR 261.13 are subject to a fine of up to \$5,000 or imprisonment for up to 6 months or both (18 U.S.C. 3571(e)). This prohibition applies regardless of the presence or absence of signs.

This map does not display nonmotorized uses, uses by over-snow vehicles, or other facilities and attractions on the Umatilla National Forest. Obtain a forest visitor map for more complete information.

Designated roads, trails, and areas may also be subject to temporary, emergency closures, and visitors must comply with signs notifying them of such restrictions. A national forest may issue an order to close a road, trail, or area on a temporary basis to protect the life, health or safety of forest visitors or the natural or cultural resources in these areas. Such a temporary and/or emergency closures are consistent with the Travel Management Rule (36 CFR 212.52 (b); 36 CFR 261 subpart B).

The designation "road or trail open to all motor vehicles" does not supersede vehicle size or weight limits imposed through State traffic law.

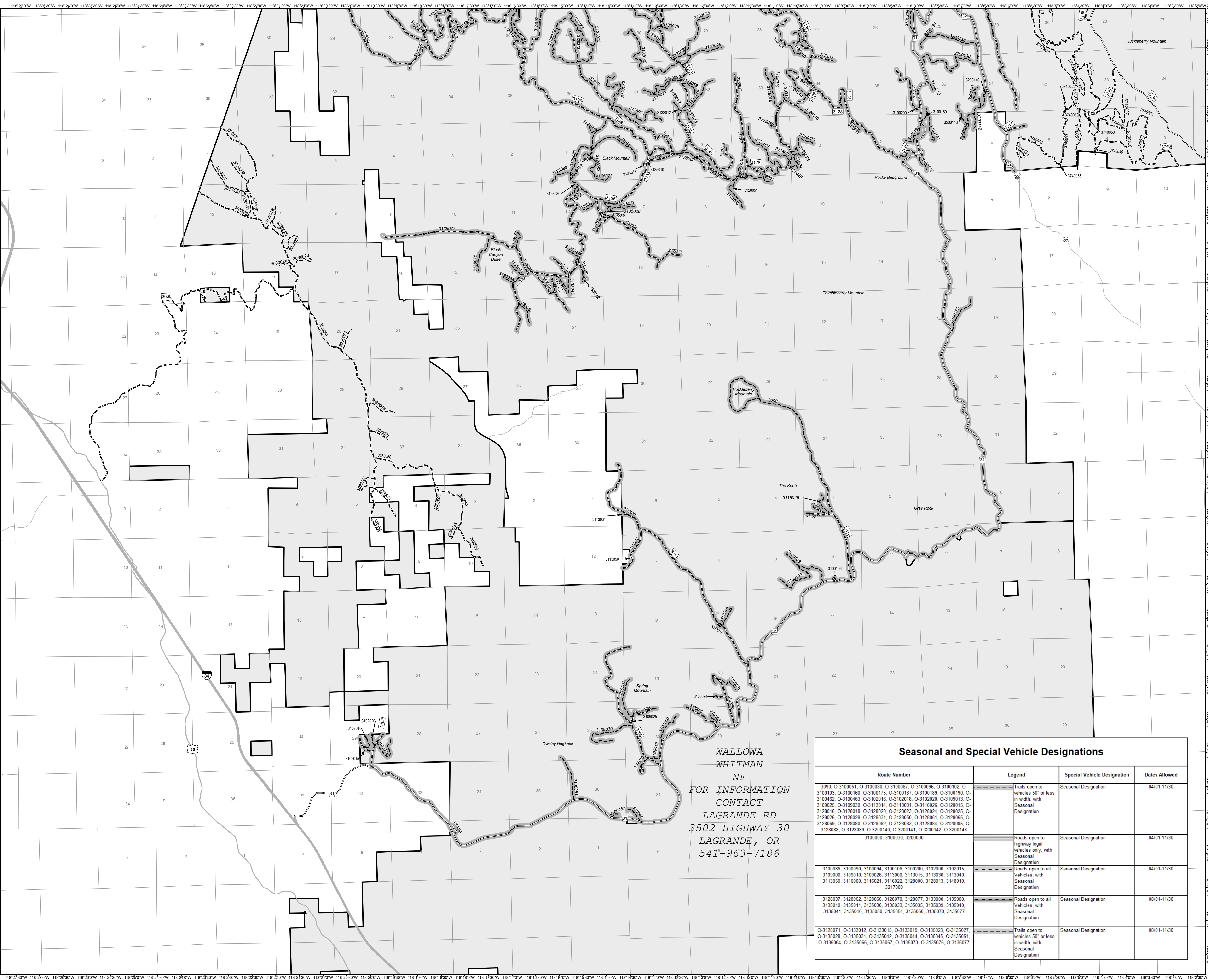

Seasonal and Special Vehicle Designations			
Route Number	Legend	Special Vehicle Designation	Dates Allowed
3090, O-3100051, O-3100080, O-3100087, O-3100095, O-3100102, O-3100103, O-3100160, O-3100175, O-3100187, O-3100189, O-3100190, O-3100462, O-3100463, O-3100216, O-3100218, O-3100220, O-3100913, O-3100925, O-3100930, O-3113014, O-3113031, O-3116026, O-3128015, O-3128016, O-3128018, O-3128020, O-3128023, O-3128024, O-3128025, O-3128026, O-3128028, O-3128031, O-3128050, O-3128051, O-3128055, O-3128059, O-3128080, O-3128082, O-3128083, O-3128084, O-3128085, O-3128088, O-3128089, O-3200140, O-3200141, O-3200142, O-3200143	Trails open to vehicles 50" or less in width, with Seasonal Designation	Seasonal Designation	04/01-11/30
3100000, 3100030, 3200000	Roads open to highway legal vehicles only, with Seasonal Designation	Seasonal Designation	04/01-11/30
3100086, 3100090, 3100094, 3100106, 3100200, 3102000, 3102015, 3109000, 3109010, 3109025, 3113000, 3113015, 3113030, 3113040, 3113050, 3116000, 3116021, 3116022, 3128000, 3128013, 3148010, 3217000	Roads open to all Vehicles, with Seasonal Designation	Seasonal Designation	04/01-11/30
3128037, 3128062, 3128066, 3128070, 3128077, 3133000, 3135000, 3135010, 3135011, 3135030, 3135033, 3135035, 3135039, 3135040, 3135041, 3135046, 3135050, 3135054, 3135060, 3135070, 3135077	Roads open to all Vehicles, with Seasonal Designation	Seasonal Designation	08/01-11/30
O-3128071, O-3133012, O-3133015, O-3133019, O-3135023, O-3135027, O-3135028, O-3135031, O-3135042, O-3135045, O-3135051, O-3135064, O-3135066, O-3135067, O-3135073, O-3135076, O-3135077	Trails open to vehicles 50" or less in width, with Seasonal Designation	Seasonal Designation	08/01-11/30