

Land Areas Report as of September 30, 1995

Definitions of Terms.....ii

National Forest System Special Designated Area.....iii
Abbreviations Used in this Pamphlet

Table 1--National and regional Areas Summary.....1

Table 2--Regional Areas Summary.....2-3

Table 3--Area by Region.....4-14

Table 4--Area by State.....15-38

Table 5--Area by Multiple States.....39-41

Table 6--Areas by State, Congressional Districts, and Counties.....42-78

Special Designated Areas

Table 7--National Wilderness Areas by State.....79-105

Table 8--National Wilderness Areas in Multiple States.....106-107

Table 9--National Wilderness Areas Summary.....108

Table 10-National Primitive Areas by State.....109

Table 11-National Scenic-Research Areas by State.....109

Table 12- National Scenic Areas by State.....110

Table 13- National Wild and Scenic Rivers by State.....111-114

Table 14-National Wild and Scenic Rivers in Multiple States.....115

Table 15-National Recreation Areas by State.....116-118

Table 16-Nation Recreation Areas in Multiple States.....119

Table 17-National Game Refuges and Wildlife Preserves by State.....120

Table 18-National Monument Areas by State.....121

Table 19-National Volcanic Monument Areas by State.....121

Table 20-National Historic Areas by State.....121

Table 21-National Forest Lands-Annual Acreage.....122-123

SD426
.A45
1995

United States
Department of
Agriculture

Forest
Service

83

Land Areas of the National Forest System

January 1996



As of September 1995

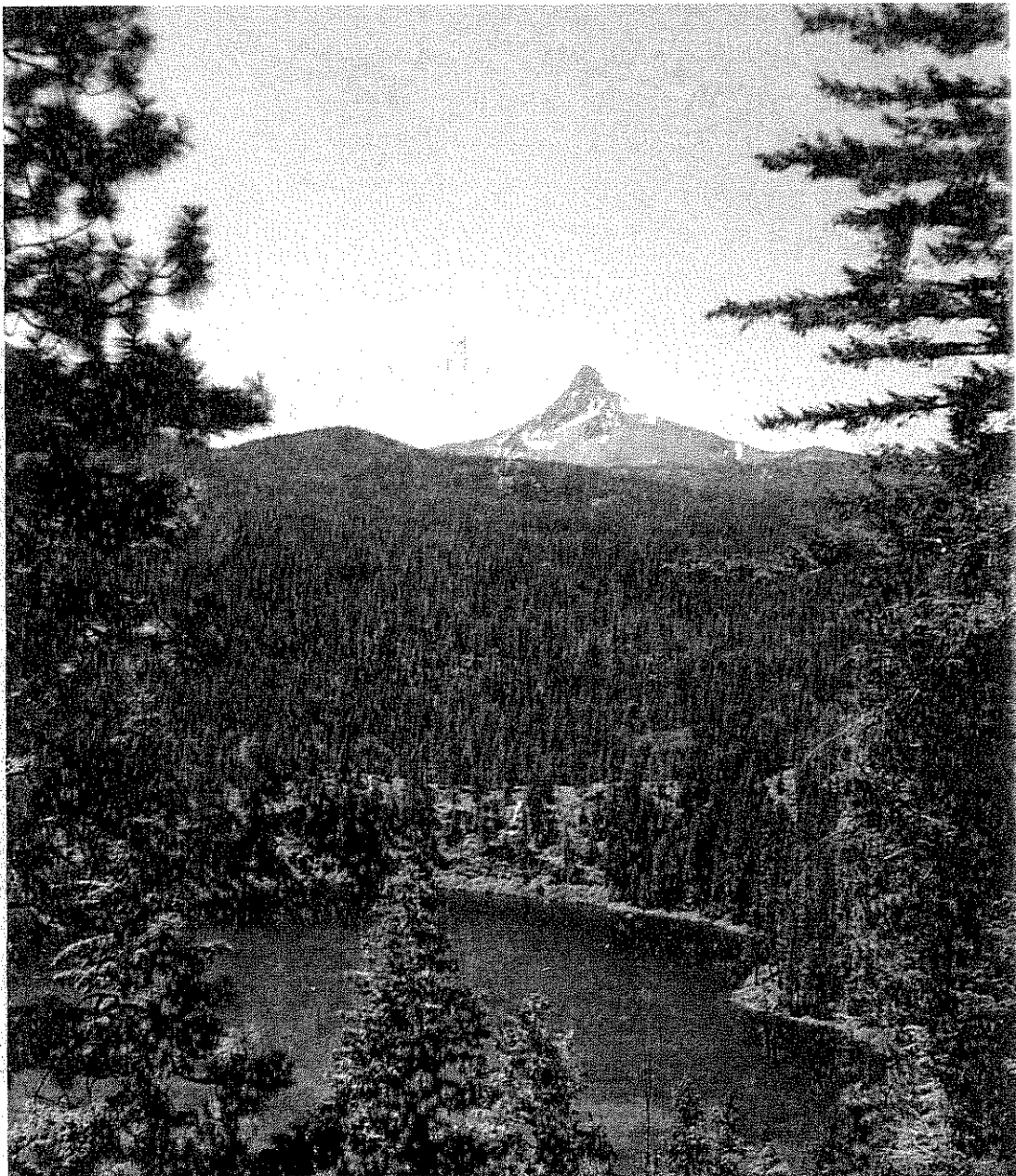

United States
Department of
Agriculture

Forest Service

FS-383

January 1996



Land Areas of the National Forest System

As of September 1995

Table of Contents

	<i>Page(s)</i>
Definitions of Terms	ii
National Forest System Special Designated Areas	iii
Abbreviations Used in this Pamphlet	
National Forest System (Map)	iv-v
Table 1--National and Regional Areas Summary	1
Table 2--Regional Areas Summary	2-3
Table 3--Areas by Region	4-14
Table 4--Areas by State	15-38
Table 5--Areas in Multiple States	39-41
Table 6--Areas by State, Congressional Districts, and Counties	42-78
Special Designated Areas	
Table 7--National Wilderness Areas by State	79-105
Table 8--National Wilderness Areas in Multiple States	106-107
Table 9--National Wilderness Areas Summary	108
Table 10--National Primitive Areas by State	109
Table 11--National Scenic--Research Areas by State	109
Table 12--National Scenic Areas by State	109
Table 13--National Wild and Scenic Rivers by State	110-114
Table 14--National Wild and Scenic Rivers in Multiple States	115
Table 15--National Recreation Areas by State	116-118
Table 16--National Recreation Areas in Multiple States	119
Table 17--National Game Refuges and Wildlife Preserves by State	120
Table 18--National Monument Areas by State	121
Table 19--National Volcanic Monument Areas by State	121
Table 20--National Historic Areas by State	121
Table 21--National Forest Lands--Annual Acreage	122-123

Definitions of Terms

National Forest System—A nationally significant system of Federally owned units of forest, range, and related land consisting of national forests, purchase units, national grasslands, land utilization project areas, experimental forest areas, experimental range areas, designated experimental areas, other land areas, water areas, and interests in lands that are administered by the USDA Forest Service or designated for administration through the Forest Service.

National Forest—A unit formally established and permanently set aside and reserved for National Forest purposes.

Purchase Unit—A unit designated by the Secretary of Agriculture or previously approved by the National Forest Reservation Commission for purposes of Weeks Law acquisition.

National Grassland—A unit designated by the Secretary of Agriculture and permanently held by the Department of Agriculture under Title III of the Bankhead-Jones Farm Tenant Act.

Land Utilization Project—A units designated by the Secretary of Agriculture for conservation and utilization under Title III of the Bankhead-Jones Farm Tenant Act.

Research and Experimental Area—A unit reserved and dedicated by the Secretary of Agriculture for forest or range research and experimentation.

Other Area—An area administered by the Forest Service that is not included in one of the above groups.

Region—A large geographic area containing units of the National Forest System.

National Forest System Special Designated Areas

National Forest Wilderness Areas—Areas designated by Congress as a part of the National Wilderness Preservation System.

National Forest Primitive Areas—Areas designated by the Chief of the USDA Forest Service as primitive areas. They are administered in the same manner as national wilderness areas, pending studies to determine suitability as a component of the National Wilderness Preservation System.

National Wild and Scenic River Areas—Areas designated by Congress as part of the National Wild and Scenic River System.

National Recreation Areas—Areas established by Congress for the purpose of assuring and implementing the protection and management of public outdoor recreation opportunities.

National Scenic—Research Area—Areas established by Congress to provide use and enjoyment of certain ocean headlands and to insure protection and encourage the study of the area for research and scientific purposes.

National Game Refuges and Wildlife Preserve Areas—Areas designated by Presidential Proclamation or by Congress for the protection of wildlife.

National Monument Areas—Areas including historic landmarks, historic and prehistoric structures, and other objects of historic or scientific interest, declared by Proclamation or by Congress as national monuments.

Abbreviations used in this booklet:

NF	-- National Forest
NFS	-- National Forest System
PU	-- Purchase Unit
NGL	-- National Grassland
LUP	-- Land Utilization Project
EF	-- Experimental Forest
ER	-- Experimental Range
EA	-- Experimental Area
OTH	-- Other Area

Pacific

Mountain

The Forest United States Department of Agriculture

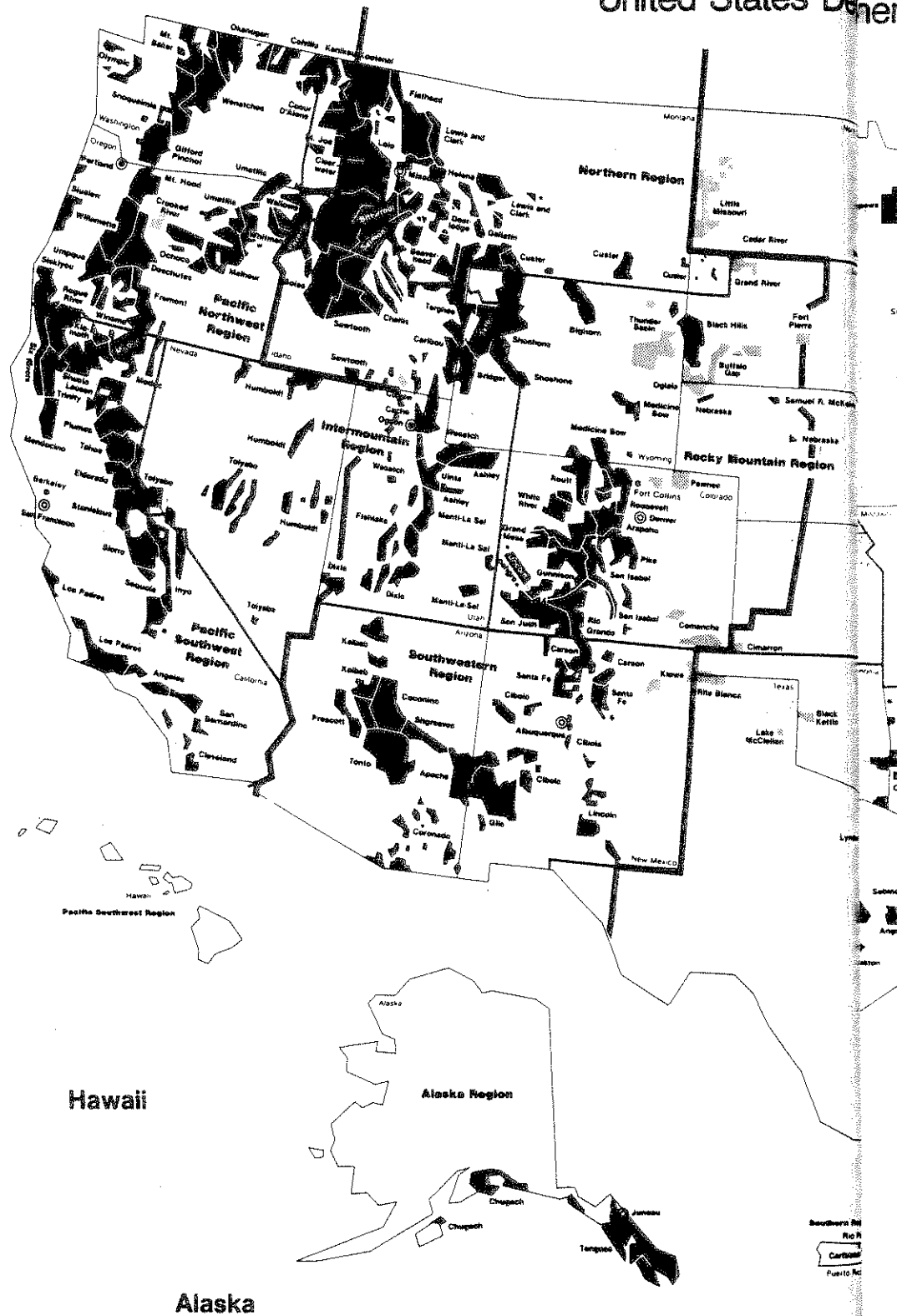

Forest Service
 Department of Agriculture

Eastern

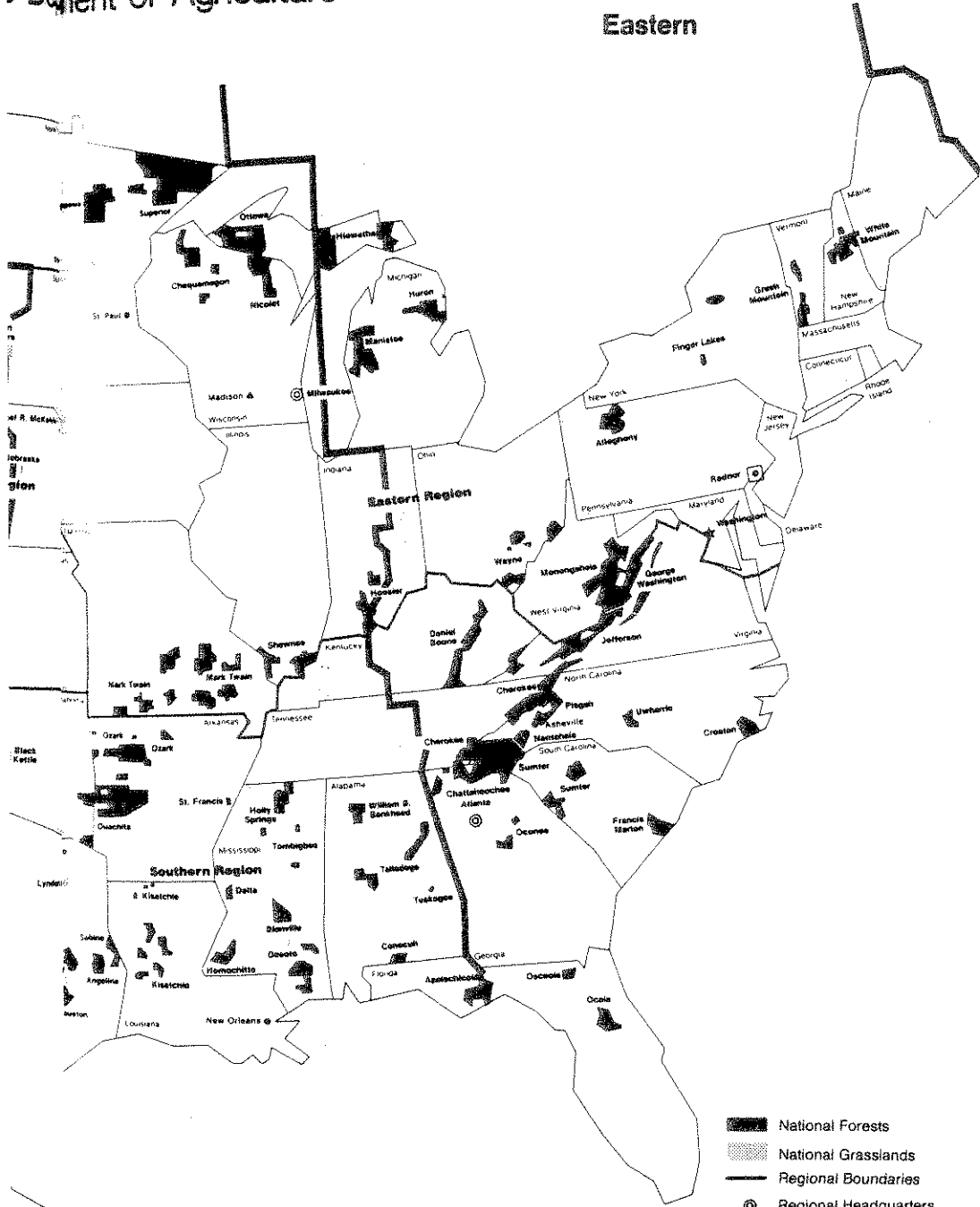

Central

where they
 Rio Pied
 Caribbean
 Puerto Rico









-  National Forests
-  National Grasslands
-  Regional Boundaries
-  Regional Headquarters
-  Forest and Range Experiment Station Headquarters
-  Forest Products Laboratory
-  State and Private Forestry Area Headquarters
 (In other Regions S. & P.F. activities are directed from Regional headquarters)

Table 1—National and Regional Areas Summary

<i>Area kind</i>	<i>No. of units</i>	<i>Gross acreage</i>	<i>NFS acreage</i>	<i>Other acreage</i>
National totals				
National forests	155	225,100,701	187,239,503	37,861,198
National grasslands	20	4,256,906	3,854,310	402,596
Purchase units	51	2,201,883	343,871	1,858,012
Land utilization proj.	8	2,833	2,833	0
Research & exp. areas	20	73,154	64,871	8,283
Other areas	33	110,108	109,516	592
Total	287	231,745,585	191,614,904	40,130,681
Eastern regional totals (regions 8 and 9)				
National forests	52	44,741,956	24,478,054	20,263,902
National grasslands	2	184,099	38,182	145,917
Purchase units	35	2,042,150	335,521	1,706,629
Land utilization proj.	4	999	999	0
Research & exp. areas	14	12,556	4,273	8,283
Other areas	3	221	221	0
Total	110	46,981,981	24,857,250	22,124,731
Western regional totals (regions 1 through 6)				
National forests	101	156,003,610	140,756,704	15,246,906
National grasslands	18	4,072,807	3,816,128	256,679
Purchase units	16	159,733	8,350	151,383
Land utilization proj.	4	1,834	1,834	0
Research & exp. areas	6	60,598	60,598	0
Other areas	30	109,887	109,295	592
Total	175	160,408,469	144,752,909	15,655,560
Alaska region totals (region 10)				
National forests	2	24,355,135	22,004,745	2,350,390
National grasslands		0	0	0
Purchase units		0	0	0
Land utilization proj.		0	0	0
Research & exp. areas		0	0	0
Other areas		0	0	0
Total	2	24,355,135	22,004,745	2,350,390

Table 2—Regional Areas Summary

<i>Area kind</i>	<i>No. of units</i>	<i>Gross acreage</i>	<i>NFS acreage</i>	<i>Other acreage</i>
Northern Region (1)				
National forests	15	26,914,183	24,114,837	2,799,346
National grasslands	4	1,260,097	1,260,097	0
Purchase units	2	707	703	4
Land utilization proj.	1	240	240	0
Research and exp. areas	1	40	40	0
Other areas	3	157	157	0
Total	26	28,175,424	25,376,074	2,799,350
Rocky Mountain Region (2)				
National forests	17	22,208,977	19,988,767	2,220,210
National grasslands	7	2,274,120	2,116,361	157,759
Purchase units		0	0	0
Land utilization proj.		0	0	0
Research and exp. areas	1	144	144	0
Other areas		0	0	0
Total	25	24,483,241	22,105,272	2,377,969
Southwestern Region (3)				
National forests	12	22,006,653	20,337,503	1,669,150
National grasslands	4	271,288	262,141	9,147
Purchase units		0	0	0
Land utilization proj.	1	240	240	0
Research and exp. areas		0	0	0
Other Areas	7	103,724	103,132	592
Total	24	22,381,905	20,703,016	1,678,889
Intermountain Region (4)				
National forests	18	34,137,085	31,804,977	2,332,108
National grasslands	1	75,248	47,756	27,492
Purchase units		0	0	0
Land utilization proj.		0	0	0
Research and exp. areas	1	55,630	55,630	0
Other areas		0	0	0
Total	20	34,267,963	31,908,363	2,359,600
Pacific Southwestern Region (5)				
National forests	18	23,562,990	19,991,440	3,571,550
National grasslands	1	18,425	18,425	0
Purchase units	4	147,689	3,996	143,693
Land utilization proj.		0	0	0
Research and exp. areas	3	4,784	4,784	0
Other areas	20	6,006	6,006	0
Total	46	23,739,894	20,024,651	3,715,243

Table 2—Regional Areas Summary
(Continued)

<i>Area kind</i>	<i>No. of units</i>	<i>Gross acreage</i>	<i>NFS acreage</i>	<i>Other acreage</i>
Pacific Northwestern Region (6)				
National forests	21	27,173,722	24,519,180	2,654,542
National grasslands	1	173,629	111,348	62,281
Purchase units	10	11,337	3,651	7,686
Land utilization proj.	2	1,354	1,354	0
Research and exp. areas		0	0	0
Other areas		0	0	0
Total	34	27,360,042	24,635,533	2,724,509
Southern Region (8)				
National forests	35	23,699,116	12,670,814	11,028,302
National grasslands	2	184,099	38,182	145,917
Purchase units	15	1,161,385	190,834	970,551
Land utilization proj.	1	40	40	0
Research and exp. areas	8	228	228	0
Other areas		0	0	0
Total	61	25,044,868	12,900,098	12,144,770
Eastern Region (9)				
National forests	17	21,042,840	11,807,240	9,235,600
National grasslands		0	0	0
Purchase units	20	880,765	144,687	736,078
Land utilization proj.	3	959	959	0
Research and exp. areas	6	12,328	4,045	8,283
Other areas	3	221	221	0
Total	49	21,937,113	11,957,152	9,979,961
Alaska Region (10)				
National forests	2	24,355,135	22,004,745	2,350,390
National grasslands		0	0	0
Purchase units		0	0	0
Land utilization proj.		0	0	0
Research and exp. areas		0	0	0
Other areas		0	0	0
Total	2	24,355,135	22,004,745	2,350,390

Table 3—Areas by Region

<i>Region</i> <i>Unit name</i>	<i>No. of</i> <i>units</i>	<i>Gross</i> <i>acreage</i>	<i>NFS</i> <i>acreage</i>	<i>Other</i> <i>acreage</i>
Region 1 Northern				
Beaverhead NF		2,198,806	2,128,767	70,039
Bitterroot NF *		1,655,717	1,580,550	75,167
Clearwater NF		1,738,521	1,671,248	67,273
Coeur D'Alene NF		804,468	726,737	77,731
Custer NF *		1,278,271	1,185,921	92,350
Deerlodge NF		1,358,189	1,194,122	164,067
Flathead NF		2,629,088	2,351,950	277,138
Gallatin NF		2,151,171	1,797,621	353,550
Helena NF		1,167,097	975,407	191,690
Kaniksu NF *		1,836,054	1,618,259	217,795
Kootenai NF *		2,145,273	1,824,096	321,177
Lewis & Clark NF		1,999,230	1,862,291	136,939
Lolo NF		2,619,436	2,108,732	510,704
Nez Perce NF		2,258,542	2,224,088	34,454
St. Joe NF		1,074,320	865,048	209,272
National forest total	15	26,914,183	24,114,837	2,799,346
Denbigh PU		600	596	4
Souris PU		107	107	0
Purchase unit total	2	707	703	4
Cedar River NGL		6,717	6,717	0
Grand River NGL		155,061	155,061	0
Little Missouri NGL		1,028,051	1,028,051	0
Shenenne NGL		70,268	70,268	0
National grasslands total	4	1,260,097	1,260,097	0
Northeast Wash. LUP		240	240	0
Utilization proj. total	1	240	240	0
Denbigh EF		40	40	0
Res. & exp. areas total	1	40	40	0
Aerial Fire Depot OTH		73	73	0
Auto Repair OTH		13	13	0
Missoula Equip. Ctr. OTH		71	71	0
Other areas total	3	157	157	0
Region total	26	28,175,424	25,376,074	2,799,350

* Unit is in two or more states.

Table 3—Areas by Region
(Continued)

<i>Region</i> <i>Unit name</i>	<i>No. of</i> <i>units</i>	<i>Gross</i> <i>acreage</i>	<i>NFS</i> <i>acreage</i>	<i>Other</i> <i>acreage</i>
Region 2 Rocky Mountain				
Arapaho NF		1,159,564	1,026,550	133,014
Bighorn NF		1,115,161	1,107,671	7,490
Black Hills NF *		1,527,978	1,246,996	280,982
Grand Mesa NF		351,704	346,374	5,330
Gunnison NF		1,766,945	1,665,356	101,589
Medicine Bow NF		1,402,622	1,093,647	308,975
Nebraska NF		229,600	141,549	88,051
Pike NF		1,288,383	1,110,114	178,269
Rio Grande NF		1,962,917	1,859,424	103,493
Roosevelt NF		1,087,684	808,408	279,276
Routt NF		1,247,366	1,125,561	121,805
Samuel R. McKelvie NF		116,885	115,960	925
San Isabel NF		1,245,304	1,117,208	128,096
San Juan NF		2,107,644	1,877,701	229,943
Shoshone NF		2,466,557	2,436,836	29,721
Uncompahgre NF		1,044,475	944,820	99,655
White River NF		2,088,188	1,964,592	123,596
National forest total	17	22,208,977	19,988,767	2,220,210
Buffalo Gap NGL		679,525	597,429	82,096
Cimarron NGL		116,319	108,175	8,144
Comanche NGL		460,211	435,319	24,892
Fort Pierre NGL		124,758	115,997	8,761
Oglala NGL		95,863	94,480	1,383
Pawnee NGL		214,328	193,060	21,268
Thunder Basin NGL		583,116	571,901	11,215
National grasslands total	7	2,274,120	2,116,361	157,759
Hastings Shelterbelt		144	144	0
Res. & exp. areas total	1	144	144	0
Region total	25	24,483,241	22,105,272	2,377,969

* Unit is in two or more states.

Table 3--Areas by Region
(Continued)

<i>Region</i> <i>Unit name</i>	<i>No. of</i> <i>units</i>	<i>Gross</i> <i>acreage</i>	<i>NFS</i> <i>acreage</i>	<i>Other</i> <i>acreage</i>
Region 3 Southwestern				
Apache NF *		1,876,892	1,812,024	64,868
Carson NF		1,490,468	1,391,489	98,979
Cibola NF		2,103,528	1,630,709	472,819
Coconino NF		2,010,765	1,846,020	164,745
Coronado NF *		1,859,799	1,787,437	72,362
Gila NF		2,797,628	2,708,326	89,302
Kaibab NF		1,600,061	1,558,277	41,784
Lincoln NF		1,271,064	1,103,629	167,435
Prescott NF		1,407,611	1,238,803	168,808
Santa Fe NF		1,734,800	1,569,519	165,281
Sitgreaves NF		884,495	817,898	66,597
Tonto NF		2,969,542	2,873,372	96,170
National forest total	12	22,006,653	20,337,503	1,669,150
Black Kettle NGL		33,113	31,286	1,827
Kiowa NGL		143,497	136,417	7,080
McClelland Creek NGL		1,449	1,449	0
Rita Blanca NGL		93,229	92,989	240
National grasslands total	4	271,288	262,141	9,147
Cuba-Rio Puerco LUP		240	240	0
Utilization proj. total	1	240	240	0
Baca Location No. 1 OTH		970	970	0
Bruns Hospital Area OTH		9	7	2
Carson OTH		100,550	100,000	550
Cont. Divide TC OTH		66	66	0
Ft. Bayard Mil. Res. OTH		2,118	2,078	40
Ramon Vigil Grant OTH		6	6	0
U.S. Army Reserve TC OTH		5	5	0
Other areas total	7	103,724	103,132	592
Region Total	24	22,381,905	20,703,016	1,678,889

* Unit is in two or more states.

Table 3--Areas by Region
(Continued)

<i>Region Unit name</i>	<i>No. of units</i>	<i>Gross acreage</i>	<i>NFS acreage</i>	<i>Other acreage</i>
Region 4 Intermountain				
Ashley NF *		1,405,089	1,384,132	20,957
Boise NF		2,958,665	2,649,366	309,299
Bridger NF		1,744,705	1,733,628	11,077
Cache NF *		1,216,784	675,345	541,439
Caribou NF *		1,085,962	986,969	98,993
Challis NF		2,488,105	2,464,527	23,578
Dixie NF		1,967,190	1,883,996	83,194
Fishlake NF		1,539,737	1,433,708	106,029
Humboldt NF		2,618,165	2,480,269	137,896
Manti-La Sal NF *		1,338,066	1,265,530	72,536
Payette NF		2,424,892	2,323,225	101,667
Salmon NF		1,795,240	1,772,129	23,111
Sawtooth NF *		1,894,780	1,803,244	91,536
Targhee NF *		1,688,780	1,643,696	45,084
Teton NF		1,694,531	1,666,293	28,238
Toiyabe NF *		3,365,112	3,221,177	143,935
Toiyabe Special Area		880,522	656,729	223,793
Uinta NF		958,258	875,080	83,178
Wasatch NF *		1,072,502	885,934	186,568
National forest total	18	34,137,085	31,804,977	2,332,108
Curlew NGL		75,248	47,756	27,492
National grasslands total	1	75,248	47,756	27,492
Desert Range Exp. Sta.		55,630	55,630	0
Res. & exp. areas total	1	55,630	55,630	0
Region total	20	34,267,963	31,908,363	2,359,600

* Unit is in two or more states.

Table 3—Areas by Region
(Continued)

<i>Region</i> <i>Unit name</i>	<i>No. of</i> <i>units</i>	<i>Gross</i> <i>acreage</i>	<i>NFS</i> <i>acreage</i>	<i>Other</i> <i>acreage</i>
Region 5 California				
Angeles NF		693,667	655,702	37,965
Cleveland NF		566,850	422,731	144,119
Eldorado NF *		884,688	677,348	207,340
Inyo NF *		2,003,110	1,900,600	102,510
Inyo Special Area		45,345	45,345	0
Klamath NF *		1,913,264	1,708,736	204,528
Lassen NF		1,374,945	1,059,596	315,349
Los Padres NF		1,962,743	1,754,817	207,926
Mendocino NF		1,079,971	886,048	193,923
Modoc NF		1,979,327	1,663,536	315,791
Plumas NF		1,400,895	1,171,286	229,609
San Bernardino NF		818,999	670,381	148,618
Sequoia NF		1,192,680	1,141,804	50,876
Shasta NF		1,634,896	1,160,485	474,411
Sierra NF		1,412,801	1,309,040	103,761
Six Rivers NF		1,118,247	988,962	129,285
Stanislaus NF		1,090,039	897,533	192,506
Tahoe NF		1,211,425	833,813	377,612
Trinity NF		1,179,098	1,043,677	135,421
National forest total	18	23,562,990	19,991,440	3,571,550
Eldorado PU		180	180	0
Guatay Mtn. PU		522	522	0
Northern Redwood PU		145,290	1,597	143,693
Sur Sur PU		1,697	1,697	0
Purchase unit total	4	147,689	3,996	143,693
Butte Valley NGL		18,425	18,425	0
National grasslands total	1	18,425	18,425	0
Fire Res. Lab. EA		10	10	0
Inst. Forest Genetics EA		194	194	0
San Joaquin EA		4,580	4,580	0
Res. & exp. areas total	3	4,784	4,784	0
Angeles OTH		468	468	0
Cleveland OTH		16	16	0
Eldorado OTH		1,683	1,683	0
Felton Forest Sta. OTH		43	43	0
Humboldt Nursery OTH		223	223	0
Inyo OTH		9	9	0
Klamath OTH		716	716	0

* Unit is in two or more states.

Table 3-Areas by Region
(Continued)

<i>Region Unit name</i>	<i>No. of units</i>	<i>Gross acreage</i>	<i>NFS acreage</i>	<i>Other acreage</i>
Region 5 California				
Lassen OTH		267	267	0
Los Padres OTH		355	355	0
Mendocino OTH		12	12	0
Modoc OTH		95	95	0
Plant Intro. Sta. OTH		209	209	0
Plumas OTH		521	521	0
San Bernardino OTH		707	707	0
Sequoia OTH		29	29	0
Shasta OTH		84	84	0
Sierra OTH		134	134	0
Stanislaus OTH		279	279	0
Tahoe OTH		123	123	0
Trinity OTH		33	33	0
Other areas total	20	6,006	6,006	0
Region total	46	23,739,894	20,024,651	3,715,243

* Unit is in two or more states.

Table 3--Areas by Region
(Continued)

<i>Region</i> <i>Unit name</i>	<i>No. of</i> <i>units</i>	<i>Gross</i> <i>acreage</i>	<i>NFS</i> <i>acreage</i>	<i>Other</i> <i>acreage</i>
Region 6 Pacific Northwest				
Colville NF		1,030,742	953,547	77,195
Deschutes NF		1,852,497	1,605,299	247,198
Fremont NF		1,714,693	1,201,173	513,520
Gifford Pinchot NF		1,399,288	1,310,969	88,319
Malheur NF		1,541,082	1,465,396	75,686
Mt. Baker NF		1,314,148	1,283,922	30,226
Mt. Hood NF		1,116,702	1,066,410	50,292
Ochoco NF		978,907	847,818	131,089
Okanogan NF		1,536,958	1,499,971	36,987
Olympic NF		692,770	627,295	65,475
Quinault Spec Mgmt Area		5,460	5,460	0
Rogue River NF *		685,986	629,241	56,745
Siskiyou NF *		1,163,986	1,094,655	69,331
Siuslaw NF		835,882	631,478	204,404
Snoqualmie NF		1,560,260	1,239,663	320,597
Umatilla NF *		1,512,833	1,406,256	106,577
Umpqua NF		1,028,870	984,601	44,269
Wallowa NF *		1,079,277	999,605	79,672
Wenatchee NF		1,908,006	1,672,903	235,103
Whitman NF		1,317,657	1,266,630	51,027
Willamette NF		1,800,381	1,686,427	113,954
Winema NF		1,097,337	1,040,461	56,876
National forest total	21	27,173,722	24,519,180	2,654,542
Bogachiel PU		951	807	144
Brazier PU		320	220	100
Fifteenmile Creek PU		594	555	39
Gold Basin PU		80	80	0
Golden Phoenix PU		274	274	0
Illabot Creek PU		1,151	140	1,011
Leeds Island PU		329	0	329
Mt. Hood PU		980	354	626
Skagit PU		820	579	241
Yachats PU		5,838	642	5,196
Purchase unit total	10	11,337	3,651	7,686
Crooked River NGL		173,629	111,348	62,281
National grasslands total	1	173,629	111,348	62,281
Northeast Wash. LUP		498	498	0
Western Oregon LUP		856	856	0
Utilization proj. total	2	1,354	1,354	0
Region total	34	27,360,042	24,635,533	2,724,509

* Unit is in two or more states.

Table 3—Areas by Region
(Continued)

<i>Region</i> <i>Unit name</i>	<i>No. of</i> <i>units</i>	<i>Gross</i> <i>acreage</i>	<i>NFS</i> <i>acreage</i>	<i>Other</i> <i>acreage</i>
Region 8 Southern				
Angelina NF		402,231	153,174	249,057
Apalachicola NF		632,890	565,465	67,425
Bienville NF		382,821	178,446	204,375
Caribbean NF		55,665	27,831	27,834
Chattahoochee NF		1,515,885	749,125	766,760
Cherokee NF *		1,204,847	632,675	572,172
Choctawhatchee NF		1,152	1,152	0
Concuh NF		171,177	83,861	87,316
Croatan NF		308,234	159,590	148,644
Daniel Boone NF		1,360,692	543,059	817,633
Davy Crockett NF		394,200	162,012	232,188
De Soto NF		796,072	505,510	290,562
Delta NF		118,150	60,015	58,135
Francis Marion NF		414,700	251,622	163,078
George Washington NF *		1,795,085	1,064,487	730,598
Holly Springs NF		519,943	155,076	364,867
Homochitto NF		373,497	190,216	183,281
Jefferson NF *		1,670,845	714,518	956,327
Kisatchie NF		1,022,373	602,777	419,596
Nantahala NF		1,349,000	526,561	822,439
Ocala NF		430,446	383,224	47,222
Oconee NF		260,884	115,136	145,748
Osceola NF		190,932	157,883	33,049
Ouachita NF *		2,385,093	1,649,852	735,241
Ozark NF		1,497,000	1,133,395	363,605
Pisgah NF		1,076,511	504,677	571,834
Sabine NF		442,705	160,608	282,097
Sam Houston NF		491,800	161,679	330,121
St. Francis NF		29,729	21,201	8,528
Sumter NF		960,805	360,386	600,419
Talladega NF		740,295	387,221	353,074
Tombigbee NF		119,155	66,679	52,476
Tuskegee NF		15,628	11,092	4,536
Uwharrie NF		219,757	50,028	169,729
William B. Bankhead NF		348,917	180,581	168,336
National forest total	35	23,699,116	12,670,814	11,028,302

* Unit is in two or more states.

Table 3—Areas by Region
(Continued)

<i>Region Unit name</i>	<i>No. of units</i>	<i>Gross acreage</i>	<i>NFS acreage</i>	<i>Other acreage</i>
Region 8 Southern				
Bayou Beouf PU		2,264	980	1,284
Chattahoochee PU		69,302	195	69,107
Cherokee PU		7,712	325	7,387
De Soto PU		240	240	0
Jefferson PU		1,145	0	1,145
Nantahala PU		17,027	737	16,290
Nekoosa PU		674	104	570
Ocmulgee PU		10,000	250	9,750
Ouachita PU		1,442	1,442	0
Ozark PU		7,115	3,263	3,852
Pinhook PU		145,000	34,790	110,210
Redbird PU		686,399	144,455	541,944
Talladega PU		11,706	0	11,706
Tates Hell-New River PU		6,863	4,053	2,810
Yadkin PU		194,496	0	194,496
Purchase unit total	15	1,161,385	190,834	970,551
Caddo NGL		68,661	17,873	50,788
Lyndon B. Johnson NGL		115,438	20,309	95,129
National grasslands total	2	184,099	38,182	145,917
Pea River LUP		40	40	0
Utilization proj. total	1	40	40	0
Estate Thomas EF		147	147	0
Forest Hydro. Lab. EA		15	15	0
Forest Sci. GA Lab. EA		4	4	0
Forest Sci. MS Lab. EA		7	7	0
Forest Sci. MS Lab. EA		10	10	0
Forest Sci. NC Lab. EA		27	27	0
Silv. Watershed Lab. EA		15	15	0
So. Hardwoods Lab. EA		3	3	0
Res. & exp. areas total	8	228	228	0
Region total	61	25,044,868	12,900,098	12,144,770

* Unit is in two or more states.

Table 3—Areas by Region
(Continued)

<i>Region Unit name</i>	<i>No. of units</i>	<i>Gross acreage</i>	<i>NFS acreage</i>	<i>Other acreage</i>
Region 9 Eastern				
Allegheny NF		742,693	512,986	229,707
Chequamegon NF		1,049,540	858,416	191,124
Chippewa NF		1,599,660	665,882	933,778
Finger Lakes NF		14,933	14,933	0
Green Mountain NF		815,000	354,680	460,320
Hiawatha NF		1,294,642	893,958	400,684
Hoosier NF		644,129	193,707	450,422
Huron NF		694,057	433,336	260,721
Manistee NF		1,331,671	534,579	797,092
Mark Twain NF		3,012,466	1,491,170	1,521,296
Monongahela NF		1,650,951	896,549	754,402
Nicolet NF		973,402	661,377	312,025
Ottawa NF		1,559,906	983,176	576,730
Shawnee NF		714,890	263,565	451,325
Superior NF		3,260,630	2,086,462	1,174,168
Wayne NF		832,147	220,680	611,467
White Mountain NF *		852,123	741,784	110,339
National forest total	17	21,042,840	11,807,240	9,235,600
Allegheny PU		141	141	0
Alpena S.F. PU		120	120	0
Dolly Sods North PU		6,169	6,169	0
Gory Hole Cave PU		20	20	0
Green Mountain PU		499	499	0
Hoosier PU		212	212	0
Huron PU		3,480	3,480	0
Kabetogama PU		519,222	68,192	451,030
Kincaid PU		1,374	1,279	95
Manistee PU		656	0	656
Mark Twain PU		47,658	909	46,749
Military Hill PU		3,458	1,494	1,964
Monongahela PU		22,639	5,986	16,653
North Ewen PU		1,339	926	413
Paynesville PU		2,470	1,594	876
Pigeon River PU		87,290	11,153	76,137
Shawnee PU		125,221	8,424	116,797
South Ewen PU		2,535	1,594	941
Wayne PU		1,843	1,027	816
White Mountain PU *		54,419	31,468	22,951
Purchase unit total	20	880,765	144,687	736,078
Au Sable LUP		2	2	0
No. Musk. Sand Dune LUP		397	397	0
So. Musk. Sand Dune LUP		560	560	0
Utilization proj. total	3	959	959	0

* Unit is in two or more states.

Table 3—Areas by Region
(Continued)

<i>Region</i> <i>Unit name</i>	<i>No. of</i> <i>units</i>	<i>Gross</i> <i>acreage</i>	<i>NFS</i> <i>acreage</i>	<i>Other</i> <i>acreage</i>
Region 9 Eastern				
Forest I&D CN Lab. EA		24	24	0
Forest I&D OH Lab. EA		184	184	0
Forest Prod. Mkt. Lab. EA		97	97	0
Forest Prod. Lab. EA		39	39	0
Massabesic Exp. Forest		11,977	3,694	8,283
No. Hardwoods Lab. EA		7	7	0
Res. & exp. areas total	6	12,328	4,045	8,283
Monongahela OTH		109	109	0
Pinchot Inst. OTH		102	102	0
Shawnee OTH		10	10	0
Other areas total	3	221	221	0
Region total	49	21,937,113	11,957,152	8,979,961
Region 10 Alaska				
Chugach NF		6,908,540	5,348,898	1,559,642
Tongass NF		17,446,595	16,655,847	790,748
National forest total	2	24,355,135	22,004,745	2,350,390
Region total	2	24,355,135	22,004,745	2,350,390

* Unit is in two or more states.

Table 4—Areas by State

<i>State</i>	<i>Unit name</i>		<i>No. of</i>	<i>Gross</i>	<i>NFS</i>	<i>Other</i>
	<i>Headquarters name</i>	<i>Region</i>	<i>units</i>	<i>acreage</i>	<i>acreage</i>	<i>acreage</i>
Alabama						
	Conecuh NF			171,177	83,861	87,316
	Montgomery, AL	8				
	Talladega NF			740,295	387,221	353,074
	Montgomery, AL	8				
	Tuskegee NF			15,628	11,092	4,536
	Montgomery, AL	8				
	William B. Bankhead NF			348,917	180,581	168,336
	Montgomery, AL	8				
	National forest total		4	1,276,017	662,755	613,262
	Talladega PU			11,706	0	11,706
	Montgomery, AL	8				
	Purchase unit total		1	11,706	0	11,706
	Pea River LUP			40	40	0
	Montgomery, AL	8				
	Utilization proj. total		1	40	40	0
	State total		6	1,287,763	662,795	624,968
Alaska						
	Chugach NF			6,908,540	5,348,898	1,559,642
	Anchorage, AK	10				
	Tongass NF			17,446,595	16,655,847	790,748
	Sitka, AK	10				
	National forest total		2	24,355,135	22,004,745	2,350,390
	State total		2	24,355,135	22,004,745	2,350,390
Arizona						
	Apache NF *			1,226,673	1,197,822	28,851
	Springerville, AZ	3				
	Coconino NF			2,010,765	1,846,020	164,745
	Flagstaff, AZ	3				
	Coronado NF *			1,788,258	1,718,501	69,757
	Tucson, AZ	3				
	Kaibab NF			1,600,061	1,558,277	41,784
	Williams, AZ	3				
	Prescott NF			1,407,611	1,238,803	168,808
	Prescott, AZ	3				

* Unit is in two or more states.

Table 4—Areas by State
(Continued)

<i>State</i>	<i>Unit name</i>		<i>No. of</i>	<i>Gross</i>	<i>NFS</i>	<i>Other</i>
	<i>Headquarters name</i>	<i>Region</i>	<i>units</i>	<i>acreage</i>	<i>acreage</i>	<i>acreage</i>
Arizona						
	Sitgreaves NF			884,495	817,898	66,597
	Springerville, AZ	3				
	Tonto NF			2,969,542	2,873,372	96,170
	Phoenix, AZ	3				
	National forest total		7	11,887,405	11,250,693	636,712
	State total		7	11,887,405	11,250,693	636,712
Arkansas						
	Ouachita NF *			1,968,503	1,394,041	574,462
	Hot Springs NP, AR	8				
	Ozark NF			1,497,000	1,133,395	363,605
	Russellville, AR	8				
	St. Francis NF			29,729	21,201	8,528
	Russellville, AR	8				
	National forest total		3	3,495,232	2,548,637	946,595
	Ouachita PU			1,442	1,442	0
	Hot Springs, AR	8				
	Ozark PU			7,115	3,263	3,852
	Russellville, AR	8				
	Purchase unit total		2	8,557	4,705	3,852
	State total		5	3,503,789	2,553,342	950,447
California						
	Angeles NF			693,667	655,702	37,965
	Pasadena, CA	5				
	Cleveland NF			566,850	422,731	144,119
	San Diego, CA	5				
	Eldorado NF *			884,635	677,295	207,340
	Placerville, CA	5				
	Inyo NF *			1,940,762	1,839,944	100,818
	Bishop, CA	5				
	Klamath NF *			1,886,725	1,682,402	204,323
	Yreka, CA	5				
	Lassen NF			1,374,945	1,059,596	315,349
	Susanville, CA	5				
	Los Padres NF			1,962,743	1,754,817	207,926
	Goleta, CA	5				
	Mendocino NF			1,079,971	886,048	193,923
	Willows, CA	5				
	Modoc NF			1,979,327	1,663,536	315,791
	Alturas, CA	5				

* Unit is in two or more states.

Table 4—Areas by State
(Continued)

State	Unit name Headquarters name	Region	No. of units	Gross acreage	NFS acreage	Other acreage
California						
	Plumas NF Quincy, CA	5		1,400,895	1,171,286	229,609
	Rogue River NF * Medford, OR	6		61,031	53,796	7,235
	San Bernardino NF San Bernardino, CA	5		818,999	670,381	148,618
	Sequoia NF Porterville, CA	5		1,192,680	1,141,804	50,876
	Shasta NF Redding, CA	5		1,634,896	1,160,485	474,411
	Sierra NF Fresno, CA	5		1,412,801	1,309,040	103,761
	Siskiyou NF * Grants Pass, OR	6		39,574	33,260	6,314
	Six Rivers NF Eureka, CA	5		1,118,247	988,962	129,285
	Stanislaus NF Sonora, CA	5		1,090,039	897,533	192,506
	Tahoe NF Nevada City, CA	5		1,211,425	833,813	377,612
	Toiyabe NF * Reno, NV	4		696,232	648,373	47,859
	Trinity NF Redding, CA	5		1,179,098	1,043,677	135,421
	National forest total		21	24,225,542	20,594,481	3,631,061
	Eldorado PU Placerville, CA	5		180	180	0
	Guatay Mtn PU San Diego, CA	5		522	522	0
	Northern Redwood PU Eureka, CA	5		145,290	1,597	143,693
	Sur Sur PU Goleta, CA	5		1,697	1,697	0
	Purchase unit total		4	147,689	3,996	143,693
	Butte Valley NGL Yreka, CA	5		18,425	18,425	0
	National grassland total		1	18,425	18,425	0

* Unit is in two or more states.

Table 4—Areas by State
(Continued)

State	Unit name Headquarters name	Region	No. of units	Gross acreage	NFS acreage	Other acreage
California						
	Fire Res. Lab. EA Riverside, CA	5		9	9	0
	Inst. Forest Genetics EA Placerville, CA	5		194	194	0
	San Joaquin EA O'Neals, CA	5		4,580	4,580	0
	Res. & exp. areas total		3	4,783	4,783	0
	Angeles OTH Pasadena, CA	5		468	468	0
	Cleveland OTH San Diego, CA	5		16	16	0
	Eldorado OTH Placerville, CA	5		1,683	1,683	0
	Felton Forest Sta. OTH San Francisco, CA	5		43	43	0
	Humboldt Nurs. Site OTH Eureka, CA	5		223	223	0
	Inyo OTH Bishop, CA	5		9	9	0
	Klamath OTH Yreka, CA	5		716	716	0
	Lassen OTH Susanville, CA	5		267	267	0
	Los Padres OTH Santa Barbara, CA	5		355	355	0
	Mendocino OTH Willows, CA	5		12	12	0
	Modoc OTH Alturas, CA	5		95	95	0
	Plant Intro. Station OTH Willows, CA	5		209	209	0
	Plumas OTH Quincy, CA	5		521	521	0
	San Bernardino OTH San Bernardino, CA	5		707	707	0
	Sequoia OTH Porterville, CA	5		29	29	0
	Shasta OTH Redding, CA	5		84	84	0
	Sierra OTH Fresno, CA	5		134	134	0
	Stanislaus OTH Sonora, CA	5		279	279	0

* Unit is in two or more states.

Table 4—Areas by State
(Continued)

State	Unit name Headquarters name	Region	No. of units	Gross acreage	NFS acreage	Other acreage
California						
	Tahoe OTH			123	123	0
	Nevada City, CA	5				
	Trinity OTH			33	33	0
	Redding, CA	5				
	Other areas total		20	6,006	6,006	0
	State total		49	24,402,445	20,627,691	3,774,754
Colorado						
	Arapaho NF			1,159,564	1,026,550	133,014
	Fort Collins, CO	2				
	Grand Mesa NF			351,704	346,374	5,330
	Delta, CO	2				
	Gunnison NF			1,766,945	1,665,356	101,589
	Delta, CO	2				
	Manti-La Sal NF *			27,145	27,105	40
	Price, UT	4				
	Pike NF			1,288,383	1,110,114	178,269
	Pueblo, CO	2				
	Rio Grande NF			1,962,917	1,859,424	103,493
	Monte Vista, CO	2				
	Roosevelt NF			1,087,684	808,408	279,276
	Fort Collins, CO	2				
	Routt NF			1,247,366	1,125,561	121,805
	Steamboat Springs, CO	2				
	San Isabel NF			1,245,304	1,117,208	128,096
	Pueblo, CO	2				
	San Juan NF			2,107,644	1,877,701	229,943
	Durango, CO	2				
	Uncompahgre NF			1,044,475	944,820	99,655
	Delta, CO	2				
	White River NF			2,088,188	1,964,592	123,596
	Glenwood Springs, CO	2				
	National forest total		12	15,377,319	13,873,213	1,504,106
	Comanche NGL			460,211	435,319	24,892
	Pueblo, CO	2				
	Pawnee NGL			214,328	193,060	21,268
	Fort Collins, CO	2				
	National grassland total		2	674,539	628,379	46,160
	State total		14	16,051,858	14,501,592	1,550,266

* Unit is in two or more states.

Table 4—Areas by State
(Continued)

<i>State</i>	<i>Unit name</i>	<i>Region</i>	<i>No. of units</i>	<i>Gross acreage</i>	<i>NFS acreage</i>	<i>Other acreage</i>
	<i>Headquarters name</i>					
Connecticut						
	Forest I&D CN Lab. EA			24	24	0
	Radnor, PA	9				
	Res. & exp. areas total		1	24	24	0
	State total		1	24	24	0
Florida						
	Apalachicola NF			632,890	565,465	67,425
	Tallahassee, FL	8				
	Choctawhatchee NF			1,152	1,152	0
	Tallahassee, FL	8				
	Ocala NF			430,446	383,224	47,222
	Tallahassee, FL	8				
	Osceola NF			190,932	157,883	33,049
	Tallahassee, FL	8				
	National forest total		4	1,255,420	1,107,724	147,696
	Nekoosa PU			674	104	570
	Tallahassee, FL	8				
	Pinhook PU			145,000	34,790	110,210
	Tallahassee, FL	8				
	Tates Hell-New River PU			6,863	4,053	2,810
	Tallahassee, FL	8				
	Purchase unit total		3	152,537	38,947	113,590
	State total		7	1,407,957	1,146,671	261,286
Georgia						
	Chattahoochee NF			1,515,885	749,125	766,760
	Gainesville, GA	8				
	Oconee NF			260,884	115,136	145,748
	Gainesville, GA	8				
	National forest total		2	1,776,769	864,261	912,508
	Chattahoochee PU			69,302	195	69,107
	Gainesville, GA	8				
	Ocmulgee PU			10,000	250	9,750
	Gainesville, GA	8				
	Purchase unit total		2	79,302	445	78,857
	Forestry Sci. Lab. EA			4	4	0
	Athens, GA	8				
	Res. & exp. areas total		1	4	4	0
	State total		4	1,856,075	864,710	991,365

* Unit is in two or more states.

Table 4—Areas by State
(Continued)

State	Unit name Headquarters name	Region	No. of units	Gross acreage	NFS acreage	Other acreage
Hawaii						
	Fire Res. Lab. EA Riverside, CA	5		1	1	0
	Res. & exp. areas total		1	1	1	0
	State total		1	1	1	0
Idaho						
	Bitterroot NF * Hamilton, MT	1		464,160	464,108	52
	Boise NF Boise, ID	4		2,958,665	2,649,366	309,299
	Cache NF * Pocatello, ID	4		264,441	263,941	500
	Caribou NF * Pocatello, ID	4		1,067,410	972,183	95,227
	Challis NF Challis, ID	4		2,488,105	2,464,527	23,578
	Clearwater NF Orofino, ID	1		1,738,521	1,671,248	67,273
	Coeur D'Alene NF Coeur D'Alene, ID	1		804,468	726,737	77,731
	Kaniksu NF * Coeur D'Alene, ID	1		1,048,189	903,948	144,241
	Kootenai NF * Libby, MT	1		46,480	46,480	0
	Nez Perce NF Grangeville, ID	1		2,258,542	2,224,088	34,454
	Payette NF McCall, ID	4		2,424,892	2,323,225	101,667
	Salmon NF Salmon, ID	4		1,795,240	1,772,129	23,111
	Sawtooth NF * Twin Falls, ID	4		1,802,376	1,732,061	70,315
	St. Joe NF Coeur D'Alene, ID	1		1,074,320	865,048	209,272
	Targhee NF * St. Anthony, ID	4		1,355,076	1,312,598	42,478
	Wallowa NF * Baker, OR	6		5,554	3,208	2,346
	National forest total		16	21,596,439	20,394,895	1,201,544

* Unit is in two or more states.

Table 4—Areas by State
(Continued)

State	Unit name Headquarters name	Region	No. of units	Gross acreage	NFS acreage	Other acreage
Idaho						
	Curlew NGL Pocatello, ID	4		75,248	47,756	27,492
	National grassland total		1	75,248	47,756	27,492
	State total		17	21,671,687	20,442,651	1,229,036
Illinois						
	Shawnee NF Harrisburg, IL	9		714,890	263,565	451,325
	National forest total		1	714,890	263,565	451,325
	Kincaid PU Harrisburg, IL	9		1,374	1,279	95
	Shawnee PU Harrisburg, IL	9		125,221	8,424	116,797
	Purchase unit total		2	126,595	9,703	116,892
	Shawnee OTH Harrisburg, IL	9		10	10	0
	Other areas total		1	10	10	0
	State total		4	841,495	273,278	568,217
Indiana						
	Hoosier NF Bedford, IN	9		644,129	193,707	450,422
	National forest total		1	644,129	193,707	450,422
	Gory Hole Cave PU Bedford, IN	9		20	20	0
	Hoosier PU Bedford, IN	9		212	212	0
	Purchase unit total		2	232	232	0
	State total		3	644,361	193,939	450,422
Kansas						
	Cimarron NGL Pueblo, CO	2		116,319	108,175	8,144
	National grassland total		1	116,319	108,175	8,144
	State total		1	116,319	108,175	8,144

* Unit is in two or more states.

Table 4--Areas by State
(Continued)

<i>State</i>	<i>Unit name</i>	<i>Region</i>	<i>No. of units</i>	<i>Gross acreage</i>	<i>NFS acreage</i>	<i>Other acreage</i>
	<i>Headquarters name</i>					
Kentucky						
	Daniel Boone NF			1,360,692	543,059	817,633
	Winchester, KY	8				
	Jefferson NF *			54,614	961	53,653
	Roanoke, VA	8				
	National forest total		2	1,415,306	544,020	871,286
	Redbird PU			686,399	144,455	541,944
	Winchester, KY	8				
	Purchase unit total		1	686,399	144,455	541,944
	State total		3	2,101,705	688,475	1,413,230
Louisiana						
	Kisatchie NF			1,022,373	602,777	419,596
	Pineville, LA	8				
	National forest total		1	1,022,373	602,777	419,596
	Bayou Beouf PU			2,264	980	1,284
	Pineville, LA	8				
	Purchase unit total		1	2,264	980	1,284
	State total		1	1,024,637	603,757	420,880
Maine						
	White Mountain NF *			53,561	42,363	11,198
	Laconia, NH	9				
	National forest total		1	53,561	42,363	11,198
	White Mountain PU *			27,755	6,983	20,772
	Laconia, NH	9				
	Purchase unit total		1	27,755	6,983	20,772
	Massabesic Exp. Forest			11,977	3,694	8,283
	Radnor, PA	9				
	Res. & exp. areas total		1	11,977	3,694	8,283
	State total		3	93,293	53,040	40,253
Michigan						
	Hiawatha NF			1,294,642	893,958	400,684
	Escanaba, MI	9				
	Huron NF			694,057	433,336	260,721
	Cadillac, MI	9				

* Unit is in two or more states.

Table 4—Areas by State
(Continued)

State	Unit name Headquarters name	Region	No. of units	Gross acreage	NFS acreage	Other acreage
Michigan						
	Manistee NF			1,331,671	534,579	797,092
	Cadillac, MI	9				
	Ottawa NF			1,559,906	983,176	576,730
	Ironwood, MI	9				
	National forest total		4	4,880,276	2,845,049	2,035,227
	Alpena S.F. PU			120	120	0
	Cadillac, MI	9				
	Huron PU			3,480	3,480	0
	Cadillac, MI	9				
	Manistee PU			656	0	656
	Cadillac, MI	9				
	Military Hill PU			3,458	1,494	1,964
	Ironwood, MI	9				
	North Ewen PU			1,339	926	413
	Ironwood, MI	9				
	Paynesville PU			2,470	1,594	876
	Ironwood, MI	9				
	South Ewen PU			2,535	1,594	941
	Ironwood, MI	9				
	Purchase unit total		7	14,058	9,208	4,850
	Au Sable LUP			2	2	0
	Cadillac, MI	9				
	No. Muskegon Sand Dune LUP			397	397	0
	Cadillac, MI	9				
	So. Muskegon Sand Dune LUP			560	560	0
	Cadillac, MI	9				
	Utilization proj. total		3	959	959	0
	Northern Hardwood Lab. EA			7	7	0
	St. Paul, MN	9				
	Res. & exp. areas total		1	7	7	0
	State total		15	4,895,300	2,855,223	2,040,077
Minnesota						
	Chippewa NF			1,599,660	665,882	933,778
	Cass Lake, MN	9				
	Superior NF			3,260,630	2,086,462	1,174,168
	Duluth, MN	9				
	National forest total		2	4,860,290	2,752,344	2,107,946

* Unit is in two or more states.

Table 4—Areas by State
(Continued)

<i>State</i>	<i>Unit name</i>	<i>Headquarters name</i>	<i>Region</i>	<i>No. of units</i>	<i>Gross acreage</i>	<i>NFS acreage</i>	<i>Other acreage</i>
Minnesota							
	Kabetogama PU				519,222	68,192	451,030
	Duluth, MN		9				
	Pigeon River PU				87,290	11,153	76,137
	Duluth, MN		9				
	Purchase unit total			2	606,512	79,345	527,167
	State total			4	5,466,802	2,831,689	2,635,113
Mississippi							
	Bienville NF				382,821	178,446	204,375
	Jackson, MS		8				
	De Soto NF				796,072	505,510	290,562
	Jackson, MS		8				
	Delta NF				118,150	60,015	58,135
	Jackson, MS		8				
	Holly Springs NF				519,943	155,076	364,867
	Jackson, MS		8				
	Homochitto NF				373,497	190,216	183,281
	Jackson, MS		8				
	Tombigbee NF				119,155	66,679	52,476
	Jackson, MS		8				
	National forest total			6	2,309,638	1,155,942	1,153,696
	De Soto PU				240	240	0
	Jackson, MS		8				
	Purchase unit total			1	240	240	0
	Forest Hydro. Lab. EA				15	15	0
	Oxford, MS		8				
	Forestry Sci. Lab. EA				7	7	0
	State College, MS		8				
	Forestry Sci. Lab. EA				10	10	0
	Gulfport, MS		8				
	So. Hardwood Lab. EA				3	3	0
	Stoneville, MS		8				
	Res. & exp. areas total			4	35	35	0
	State total			11	2,309,913	1,156,217	1,153,696
Missouri							
	Mark Twain NF				3,012,466	1,491,170	1,521,296
	Rolla, MO		9				
	National forest total			1	3,012,466	1,491,170	1,521,296

* Unit is in two or more states.

Table 4—Areas by State
(Continued)

State	Unit name Headquarters name	Region	No. of units	Gross acreage	NFS acreage	Other acreage
Missouri	Mark Twain PU			47,658	909	46,749
	Rolla, MO	9				
	Purchase unit total		1	47,658	909	46,749
	State total		2	3,060,124	1,492,079	1,568,045
Montana	Beaverhead NF			2,198,806	2,128,767	70,039
	Dillon, MT	1				
	Bitterroot NF *			1,191,557	1,116,442	75,115
	Hamilton, MT	1				
	Custer NF *			1,200,437	1,112,385	88,052
	Billings, MT	1				
	Deerlodge NF			1,358,189	1,194,122	164,067
	Butte, MT	1				
	Flathead NF			2,629,088	2,351,950	277,138
	Kalispell, MT	1				
	Gallatin NF			2,151,171	1,797,621	353,550
	Bozeman, MT	1				
	Helena NF			1,167,097	975,407	191,690
	Helena, MT	1				
	Kaniksu NF *			489,752	447,120	42,632
	Coeur D'Alene, ID	1				
	Kootenai NF *			2,098,793	1,777,616	321,177
	Libby, MT	1				
	Lewis & Clark NF			1,999,230	1,862,291	136,939
	Great Falls, MT	1				
	Lolo NF			2,619,436	2,108,732	510,704
	Missoula, MT	1				
	National forest total			11	19,103,556	16,872,453
Aerial Fire Depot OTH				73	73	0
Missoula, MT	1					
Auto Repair OTH				13	13	0
Missoula, MT	1					
Missoula Eq. Ctr. OTH				71	71	0
Missoula, MT	1					
Other areas total			3	157	157	0
	State total		14	19,103,713	16,872,610	2,231,103

* Unit is in two or more states.

Table 4—Areas by State
(Continued)

<i>State</i>	<i>Unit name</i>		<i>No. of</i>	<i>Gross</i>	<i>NFS</i>	<i>Other</i>
	<i>Headquarters name</i>	<i>Region</i>	<i>units</i>	<i>acreage</i>	<i>acreage</i>	<i>acreage</i>
Nebraska						
	Nebraska NF			229,600	141,549	88,051
	Chadron, NE	2				
	Samuel R. McKelvie NF			116,885	115,960	925
	Chadron, NE	2				
	National forest total		2	346,485	257,509	88,976
	Oglala NGL			95,863	94,480	1,383
	Chadron, NE	2				
	National grassland total		1	95,863	94,480	1,383
	Hastings Shelterbelt			144	144	0
	Fort Collins, CO	2				
	Res. & exp. areas total		1	144	144	0
	State total		4	442,492	352,133	90,359
Nevada						
	Eldorado NF *			53	53	0
	Placerville, CA	5				
	Humboldt NF			2,618,165	2,480,269	137,896
	Elko, NV	4				
	Inyo NF *			62,348	60,656	1,692
	Bishop, CA	5				
	Inyo Special Area			45,345	45,345	0
	Bishop, CA	5				
	Toiyabe NF *			2,668,880	2,572,804	96,076
	Reno, NV	4				
	Toiyabe Special Area			880,522	656,729	223,793
	Reno, NV	4				
	National forest total		5	6,275,313	5,815,856	459,457
	State total		5	6,275,313	5,815,856	459,457
New Hampshire						
	White Mountain NF *			798,562	699,421	99,141
	Laconia, NH	9				
	National forest total		1	798,562	699,421	99,141
	White Mountain PU *			26,664	24,485	2,179
	Laconia, NH	9				
	Purchase unit total		1	26,664	24,485	2,179
	State total		2	825,226	723,906	101,320

* Unit is in two or more states.

Table 4—Areas by State
(Continued)

State	Unit name Headquarters name	Region	No. of units	Gross acreage	NFS acreage	Other acreage
New Mexico						
	Apache NF *			650,219	614,202	36,017
	Springerville, AZ	3				
	Carson NF			1,490,468	1,391,489	98,979
	Taos, NM	3				
	Cibola NF			2,103,528	1,630,709	472,819
	Albuquerque, NM	3				
	Coronado NF *			71,541	68,936	2,605
	Tucson, AZ	3				
	Gila NF			2,797,628	2,708,326	89,302
	Silver City, NM	3				
	Lincoln NF			1,271,064	1,103,629	167,435
	Alamogordo, NM	3				
	Santa Fe NF			1,734,800	1,569,519	165,281
	Santa Fe, NM	3				
	National forest total		7	10,119,248	9,086,810	1,032,438
	Kiowa NGL			143,497	136,417	7,080
	Albuquerque, NM	3				
	National grassland total		1	143,497	136,417	7,080
	Cuba-Rio Puerco LUP			240	240	0
	Santa Fe, NM	3				
	Utilization proj. total		1	240	240	0
	Baca Location No. 1 OTH			970	970	0
	Santa Fe, NM	3				
	Bruns Hospital Area OTH			9	7	2
	Santa Fe, NM	3				
	Carson OTH			100,550	100,000	550
	Taos, NM	3				
	Cont. Divide TC OTH			66	66	0
	Albuquerque, NM	3				
	Ft. Bayard Mil. Res. OTH			2,118	2,078	40
	Silver City, NM	3				
	Ramon Vigil Grant OTH			6	6	0
	Santa Fe, NM	3				
	U.S. Army Reserve TC OTH			5	5	0
	Santa Fe, NM	3				
	Other areas total		7	103,724	103,132	592
	State total		16	10,366,709	9,326,599	1,040,110

* Unit is in two or more states.

Table 4—Areas by State
(Continued)

<i>State</i>	<i>Unit name</i>	<i>Headquarters name</i>	<i>Region</i>	<i>No. of units</i>	<i>Gross acreage</i>	<i>NFS acreage</i>	<i>Other acreage</i>
New York	Finger Lakes NF				14,933	14,933	0
	Rutland, VT		9				
	National forest total			1	14,933	14,933	0
	State total			1	14,933	14,933	0
North Carolina	Cherokee NF *				327	327	0
	Cleveland, TN		8				
	Croatan NF				308,234	159,590	148,644
	Asheville, NC		8				
	Nantahala NF				1,349,000	526,561	822,439
	Asheville, NC		8				
	Pisgah NF				1,076,511	504,677	571,834
	Asheville, NC		8				
	Uwharrie NF				219,757	50,028	169,729
	Asheville, NC		8				
	National forest total			5	2,953,829	1,241,183	1,712,646
	Nantahala PU				17,027	737	16,290
	Asheville, NC		8				
	Yadkin PU				194,496	0	194,496
	Asheville, NC		8				
	Purchase unit total			2	211,523	737	210,786
	Forestry Sci. Lab. EA				27	27	0
	Res. Tri. Park, NC		8				
	Res. & exp. areas total			1	27	27	0
	State total			8	3,165,379	1,241,947	1,923,432
North Dakota	Denbigh PU				600	596	4
	Bottineau, ND		1				
	Souris PU				107	107	0
	Billings, MT		1				
	Purchase unit total			2	707	703	4

* Unit is in two or more states.

Table 4—Areas by State
(Continued)

State	Unit name Headquarters name	Region	No. of units	Gross acreage	NFS acreage	Other acreage
North Dakota						
	Cedar River NGL			6,717	6,717	0
	Billings, MT	1				
	Little Missouri NGL			1,028,051	1,028,051	0
	Billings, MT	1				
	Sheyenne NGL			70,268	70,268	0
	Billings, MT	1				
	National grassland total		3	1,105,036	1,105,036	0
	Denbigh EF			40	40	0
	Bottineau, ND	1				
	Res. & exp. areas total		1	40	40	0
	State total		6	1,105,783	1,105,779	4
Ohio						
	Wayne NF			832,147	220,680	611,467
	Bedford, IN	9				
	National forest total		1	832,147	220,680	611,467
	Wayne PU			1,843	1,027	816
	Bedford, IN	9				
	Purchase unit total		1	1,843	1,027	816
	Forest I&D OH Lab. EA			184	184	0
	Radnor, PA	9				
	Res. & exp. areas total		1	184	184	0
	State total		3	834,174	221,891	612,283
Oklahoma						
	Ouachita NF *			416,590	255,811	160,779
	Hot Springs NP, AR	8				
	National forest total		1	416,590	255,811	160,779
	Black Kettle NGL *			32,537	30,710	1,827
	Albuquerque, NM	3				
	Rita Blanca NGL *			15,816	15,576	240
	Albuquerque, NM	3				
	National grassland total		2	48,353	46,286	2,067
	State total		3	464,943	302,097	162,846

* Unit is in two or more states.

Table 4—Areas by State
(Continued)

State	Unit name Headquarters name	Region	No. of units	Gross acreage	NFS acreage	Other acreage
Oregon						
	Deschutes NF Bend, OR	6		1,852,497	1,605,299	247,198
	Fremont NF Lakeview, OR	6		1,714,693	1,201,173	513,520
	Klamath NF * Yreka, CA	5		26,539	26,334	205
	Malheur NF John Day, OR	6		1,541,082	1,465,396	75,686
	Mt. Hood NF Portland, OR	6		1,116,702	1,066,410	50,292
	Ochoco NF Prineville, OR	6		978,907	847,818	131,089
	Rogue River NF * Medford, OR	6		624,955	575,445	49,510
	Siskiyou NF * Grants Pass, OR	6		1,124,412	1,061,395	63,017
	Siuslaw NF Corvallis, OR	6		835,882	631,478	204,404
	Umatilla NF * Pendleton, OR	6		1,193,484	1,095,059	98,425
	Umpqua NF Roseburg, OR	6		1,028,870	984,601	44,269
	Wallowa NF * Baker, OR	6		1,073,723	996,397	77,326
	Whitman NF Baker, OR	6		1,317,657	1,266,630	51,027
	Willamette NF Eugene, OR	6		1,800,381	1,686,427	113,954
	Winema NF Klamath Falls, OR	6		1,097,337	1,040,461	56,876
	National forest total		15	17,327,121	15,550,323	1,776,798
	Fifteenmile Creek PU Portland, OR	6		594	555	39
	Leeds Island PU Corvallis, OR	6		329	0	329
	Mt. Hood PU Portland, OR	6		980	354	626
	Yachats PU Corvallis, OR	6		5,838	642	5,196
	Purchase unit total		4	7,741	1,551	6,190

* Unit is in two or more states.

Table 4—Areas by State
(Continued)

State	Unit name Headquarters name	Region	No. of units	Gross acreage	NFS acreage	Other acreage
Oregon						
	Crooked River NGL Prineville, OR	6		173,629	111,348	62,281
	National grassland total		1	173,629	111,348	62,281
	Western Oregon LUP Corvallis, OR	6		856	856	0
	Utilization proj. total		1	856	856	0
	State total		21	17,509,347	15,664,078	1,845,269
Pennsylvania						
	Allegheny NF Warren, PA	9		742,693	512,986	229,707
	National forest total		1	742,693	512,986	229,707
	Allegheny PU Warren, PA	9		141	141	0
	Purchase unit total		1	141	141	0
	Pinchot Inst. OTH Radnor, PA	9		102	102	0
	Other areas total		1	102	102	0
	State total		3	742,936	513,229	229,707
South Carolina						
	Francis Marion NF Columbia, SC	8		414,700	251,622	163,078
	Sumter NF Columbia, SC	8		960,805	360,386	600,419
	National forest total		2	1,375,505	612,008	763,497
	Silv. Watershed Lab EA Charleston, SC	8		15	15	0
	Res. & exp. areas total		1	15	15	0
	State total		3	1,375,520	612,023	763,497
South Dakota						
	Black Hills NF * Custer, SD	2		1,326,843	1,071,605	255,238
	Custer NF * Billings, MT	1		77,834	73,536	4,298
	National forest total		2	1,404,677	1,145,141	259,536

* Unit is in two or more states.

Table 4—Areas by State
(Continued)

<i>State</i>	<i>Unit name</i> <i>Headquarters name</i>	<i>Region</i>	<i>No. of</i> <i>units</i>	<i>Gross</i> <i>acreage</i>	<i>NFS</i> <i>acreage</i>	<i>Other</i> <i>acreage</i>
South Dakota						
	Buffalo Gap NGL			679,525	597,429	82,096
	Chadron, NE	2				
	Fort Pierre NGL			124,758	115,997	8,761
	Chadron, NE	2				
	Grand River NGL			155,061	155,061	0
	Billings, MT	1				
	National grassland total		3	959,344	868,487	90,857
	State total		5	2,364,021	2,013,628	350,393
Tennessee						
	Cherokee NF *			1,204,520	632,348	572,172
	Cleveland, TN	8				
	National forest total		1	1,204,520	632,348	572,172
	Cherokee PU			7,712	325	7,387
	Cleveland, TN	8				
	Purchase unit total		1	7,712	325	7,387
	State total		2	1,212,232	632,673	579,559
Texas						
	Angelina NF			402,231	153,174	249,057
	Lufkin, TX	8				
	Davy Crockett NF			394,200	162,012	232,188
	Lufkin, TX	8				
	Sabine NF			442,705	160,608	282,097
	Lufkin, TX	8				
	Sam Houston NF			491,800	161,679	330,121
	Lufkin, TX	8				
	National forest total		4	1,730,936	637,473	1,093,463
	Black Kettle NGL *			576	576	0
	Albuquerque, NM	3				
	Caddo NGL			68,661	17,873	50,788
	Lufkin, TX	8				
	Lyndon B. Johnson NGL			115,438	20,309	95,129
	Lufkin, TX	8				

* Unit is in two or more states.

Table 4--Areas by State
(Continued)

State	Unit name Headquarters name	Region	No. of units	Gross acreage	NFS acreage	Other acreage
Texas						
	McClelland Creek NGL Albuquerque, NM	3		1,449	1,449	0
	Rita Blanca NGL * Albuquerque, NM	3		77,413	77,413	0
	National grassland total		5	263,537	117,620	145,917
	State total		9	1,994,473	755,093	1,239,380
Utah						
	Ashley NF * Vernal, UT	4		1,300,388	1,287,909	12,479
	Cache NF * Pocatello, ID	4		952,343	411,404	540,939
	Caribou NF * Pocatello, ID	4		8,940	6,955	1,985
	Dixie NF Cedar City, UT	4		1,967,190	1,883,996	83,194
	Fishlake NF Richfield, UT	4		1,539,737	1,433,708	106,029
	Manti-La Sal NF * Price, UT	4		1,310,921	1,238,425	72,496
	Sawtooth NF * Twin Falls, ID	4		92,404	71,183	21,221
	Uinta NF Provo, UT	4		958,258	875,080	83,178
	Wasatch NF * Salt Lake City, UT	4		1,024,798	848,172	176,626
	National forest total		9	9,154,979	8,056,832	1,098,147
	Desert Range Exp. Sta. Milford, UT	4		55,630	55,630	0
	Res. & exp. areas total		1	55,630	55,630	0
	State total		10	9,210,609	8,112,462	1,098,147
Vermont						
	Green Mountain NF Rutland, VT	9		815,000	354,680	460,320
	National forest total		1	815,000	354,680	460,320

* Unit is in two or more states.

Table 4—Areas by State
(Continued)

State	Unit name Headquarters name	Region	No. of units	Gross acreage	NFS acreage	Other acreage
Vermont						
	Green Mountain PU Rutland, VT	9		499	499	0
	Purchase unit total		1	499	499	0
	State total		2	815,499	355,179	460,320
Virginia						
	George Washington NF * Harrisonburg, VA	8		1,635,566	959,621	675,945
	Jefferson NF * Roanoke, VA	8		1,586,343	695,031	891,312
	National forest total		2	3,221,909	1,654,652	1,567,257
	Jefferson PU * Roanoke, VA	8		1,145	0	1,145
	Purchase unit total		1	1,145	0	1,145
	State total		3	3,223,054	1,654,652	1,568,402
Washington						
	Colville NF Colville, WA	6		1,030,742	953,547	77,195
	Gifford Pinchot NF Vancouver, WA	6		1,399,288	1,310,969	88,319
	Kaniksu NF * Coeur D'Alene, ID	1		298,113	267,191	30,922
	Mt. Baker NF Seattle, WA	6		1,314,148	1,283,922	30,226
	Okanogan NF Okanogan, WA	6		1,536,958	1,499,971	36,987
	Olympic NF Olympia, WA	6		692,770	627,295	65,475
	Quinalt Spec. Mgmt Area Olympia, WA	6		5,460	5,460	0
	Snoqualmie NF Seattle, WA	6		1,560,260	1,239,663	320,597
	Umatilla NF * Pendleton, OR	6		319,349	311,197	8,152
	Wenatchee NF Wenatchee, WA	6		1,908,006	1,672,903	235,103
	National forest total		10	10,065,094	9,172,118	892,976

* Unit is in two or more states.

Table 4—Areas by State
(Continued)

State	Unit name Headquarters name	Region	No. of units	Gross acreage	NFS acreage	Other acreage
Washington						
	Bogachiel PU Olympia, WA	6		951	807	144
	Brazier PU Seattle, WA	6		320	220	100
	Gold Basin PU Seattle, WA	6		80	80	0
	Golden Phoenix PU Seattle, WA	6		274	274	0
	Illabot Creek PU Seattle, WA	6		1,151	140	1,011
	Skagit PU Seattle, WA	6		820	579	241
	Purchase unit total		6	3,596	2,100	1,496
	Northeast Washington LUP Coeur D'Alene, ID	1		738	738	0
	Utilization proj. total		1	738	738	0
	State total		17	10,069,428	9,174,956	894,472
West Virginia						
	George Washington NF * Harrisonburg, VA	8		159,519	104,866	54,653
	Jefferson NF * Roanoke, VA	8		29,888	18,526	11,362
	Monongahela NF Elkins, WV	9		1,650,951	896,549	754,402
	National forest total		3	1,840,358	1,019,941	820,417
	Dolly Sods No. PU Elkins, WV	9		6,169	6,169	0
	Monongahela PU Elkins, WV	9		22,639	5,986	16,653
	Purchase unit total		2	28,808	12,155	16,653
	Forest Prod. Mkt. Lab. EA Broomall, PA	9		97	97	0
	Res. & exp. area total		1	97	97	0

* Unit is in two or more states.

Table 4—Areas by State
(Continued)

State	Unit name Headquarters name	Region	No. of units	Gross acreage	NFS acreage	Other acreage
West Virginia						
	Monongahela OTH Elkins, WV	9		109	109	0
	Other areas total		1	109	109	0
	State total		6	1,869,372	1,032,302	837,070
Wisconsin						
	Chequamegon NF Park Falls, WI	9		1,049,540	858,416	191,124
	Nicolet NF Rhineland, WI	9		973,402	661,377	312,025
	National forest total		2	2,022,942	1,519,793	503,149
	Forest Prod. Lab. EA Madison, WI	9		39	39	0
	Res. & exp. area total		1	39	39	0
	State total		3	2,022,981	1,519,832	503,149
Wyoming						
	Ashley NF * Vernal, UT	4		104,701	96,223	8,478
	Bighorn NF Sheridan, WY	2		1,115,161	1,107,671	7,490
	Black Hills NF * Custer, SD	2		201,135	175,391	25,744
	Bridger NF Jackson, WY	4		1,744,705	1,733,628	11,077
	Caribou NF * Pocatello, ID	4		9,612	7,831	1,781
	Medicine Bow NF Laramie, WY	2		1,402,622	1,093,647	308,975
	Shoshone NF Cody, WY	2		2,466,557	2,436,836	29,721
	Targhee NF * St. Anthony, ID	4		333,704	331,098	2,606
	Teton NF Jackson, WY	4		1,694,531	1,666,293	28,238
	Wasatch NF * Salt Lake City, UT	4		47,704	37,762	9,942
	National forest total		10	9,120,432	8,686,380	434,052

* Unit is in two or more states.

Table 4—Areas by State
(Continued)

<i>State</i>	<i>Unit name</i>	<i>Region</i>	<i>No. of units</i>	<i>Gross acreage</i>	<i>NFS acreage</i>	<i>Other acreage</i>
	<i>Headquarters name</i>					
Wyoming						
	Thunder Basin NGL			583,116	571,901	11,215
	Laramie, WY	2				
	National grassland total		1	583,116	571,901	11,215
	State total		11	9,703,548	9,258,281	445,267
Puerto Rico						
	Caribbean NF			55,665	27,831	27,834
	Rio Piedras, PR	8				
	National forest total		1	55,665	27,831	27,834
	State total		1	55,665	27,831	27,834
Virgin Islands						
	Estate Thomas EF			147	147	0
	St. Croix, VI	8				
	Res. & exp. areas total		1	147	147	0
	State total		1	147	147	0

* Unit is in two or more states.

Table 5-Areas in Multiple States

<i>Unit name State</i>	<i>Gross acreage</i>	<i>NFS acreage</i>	<i>Other acreage</i>
<i>Apache NF</i>	1,876,892	1,812,024	64,868
Arizona	1,226,673	1,197,822	28,851
New Mexico	650,219	614,202	36,017
<i>Ashley NF</i>	1,405,089	1,384,132	20,957
Utah	1,300,388	1,287,909	12,479
Wyoming	104,701	96,223	8,478
<i>Bitterroot NF</i>	1,655,717	1,580,550	75,167
Idaho	464,160	464,108	52
Montana	1,191,557	1,116,442	75,115
<i>Black Hills NF</i>	1,527,978	1,246,996	280,982
South Dakota	1,326,843	1,071,605	255,238
Wyoming	201,135	175,391	25,744
<i>Cache NF</i>	1,216,784	675,345	541,439
Idaho	264,441	263,941	500
Utah	952,343	411,404	540,939
<i>Caribou NF</i>	1,085,962	986,969	98,993
Idaho	1,067,410	972,183	95,227
Utah	8,940	6,955	1,985
Wyoming	9,612	7,831	1,781
<i>Cherokee NF</i>	1,204,847	632,675	572,172
North Carolina	327	327	0
Tennessee	1,204,520	632,348	572,172
<i>Coronado NF</i>	1,859,799	1,787,437	72,362
Arizona	1,788,258	1,718,501	69,757
New Mexico	71,541	68,936	2,605
<i>Custer NF</i>	1,278,271	1,185,921	92,350
Montana	1,200,437	1,112,385	88,052
South Dakota	77,834	73,536	4,298
<i>Eldorado NF</i>	884,688	677,348	207,340
California	884,635	677,295	207,340
Nevada	53	53	0
<i>George Washington NF</i>	1,795,085	1,064,487	730,598
Virginia	1,635,566	959,621	675,945
West Virginia	159,519	104,866	54,653
<i>Inyo NF</i>	2,003,110	1,900,600	102,510
California	1,940,762	1,839,944	100,818
Nevada	62,348	60,656	1,692

Table 5-Areas in Multiple States
(Continued)

<i>Unit name State</i>	<i>Gross acreage</i>	<i>NFS acreage</i>	<i>Other acreage</i>
<i>Jefferson NF</i>	1,670,845	714,518	956,327
Kentucky	54,614	961	53,653
Virginia	1,586,343	695,031	891,312
West Virginia	29,888	18,526	11,362
<i>Kaniksu NF</i>	1,836,054	1,618,259	217,795
Idaho	1,048,189	903,948	144,241
Montana	489,752	447,120	42,632
Washington	298,113	267,191	30,922
<i>Klamath NF</i>	1,913,264	1,708,736	204,528
California	1,886,725	1,682,402	204,323
Oregon	26,539	26,334	205
<i>Kootenai NF</i>	2,145,273	1,824,096	321,177
Idaho	46,480	46,480	0
Montana	2,098,793	1,777,616	321,177
<i>Manti-La Sal NF</i>	1,338,066	1,265,530	72,536
Colorado	27,145	27,105	40
Utah	1,310,921	1,238,425	72,496
<i>Ouachita NF</i>	2,385,093	1,649,852	735,241
Arkansas	1,968,503	1,394,041	574,462
Oklahoma	416,590	255,811	160,779
<i>Rogue River NF</i>	685,986	629,241	56,745
California	61,031	53,796	7,235
Oregon	624,955	575,445	49,510
<i>Sawtooth NF</i>	1,894,780	1,803,244	91,536
Idaho	1,802,376	1,732,061	70,315
Utah	92,404	71,183	21,221
<i>Siskiyou NF</i>	1,163,986	1,094,655	69,331
California	39,574	33,260	6,314
Oregon	1,124,412	1,061,395	63,017
<i>Targhee NF</i>	1,688,780	1,643,696	45,084
Idaho	1,355,076	1,312,598	42,478
Wyoming	333,704	331,098	2,606
<i>Toiyabe NF</i>	3,365,112	3,221,177	143,935
California	696,232	648,373	47,859
Nevada	2,668,880	2,572,804	96,076

Table 5-Areas in Multiple States
(Continued)

<i>Unit name State</i>	<i>Gross acreage</i>	<i>NFS acreage</i>	<i>Other acreage</i>
<i>Umatilla NF</i>	1,512,833	1,406,256	106,577
Oregon	1,193,484	1,095,059	98,425
Washington	319,349	311,197	8,152
<i>Wallowa NF</i>	1,079,277	999,605	79,672
Idaho	5,554	3,208	2,346
Oregon	1,073,723	996,397	77,326
<i>Wasatch NF</i>	1,072,502	885,934	186,568
Utah	1,024,798	848,172	176,626
Wyoming	47,704	37,762	9,942
<i>White Mountain NF</i>	852,123	741,784	110,339
Maine	53,561	42,363	11,198
New Hampshire	798,562	699,421	99,141
<i>White Mountain PU</i>	54,419	31,468	22,951
Maine	27,755	6,983	20,772
New Hampshire	26,664	24,485	2,179
<i>Black Kettle NGL</i>	33,113	31,286	1,827
Oklahoma	32,537	30,710	1,827
Texas	576	576	0
<i>Rita Blanca NGL</i>	93,229	92,989	240
Oklahoma	15,816	15,576	240
Texas	77,413	77,413	0

Table 6—Areas by State, Congressional Districts, and Counties

<i>State</i>	<i>Congressional District</i>	<i>National Forest</i>	<i>NFS</i>	<i>National</i>
	<i>County</i>	<i>(unless otherwise noted)</i>	<i>acreage</i>	<i>Grasslands</i>
				<i>acreage</i>
Alabama				
1st	Escambia	Conecuh NF	29,245	0
		1st District Total	29,245	0
2nd	Coffee	Pea River LUP	0	40
	Covington	Conecuh NF	54,616	0
		2nd District Total	54,616	40
3rd	Bibb	Talladega NF	60,622	0
	Calhoun	Talladega NF	23,603	0
	Chilton	Talladega NF	22,869	0
	Clay	Talladega NF	63,828	0
	Cleburne	Talladega NF	95,494	0
	Macon	Tuskegee NF	11,092	0
	Talladega	Talladega NF	44,618	0
		3rd District Total	322,126	0
4th	Cherokee	Talladega NF	2,269	0
	Franklin	William B. Bankhead NF	1,227	0
	Lawrence	William B. Bankhead NF	90,332	0
	Winston	William B. Bankhead NF	89,022	0
		4th District Total	182,850	0
7th	Dallas	Talladega NF	2,214	0
	Hale	Talladega NF	28,398	0
	Perry	Talladega NF	32,661	0
	Tuscaloosa	Talladega NF	10,645	0
		7th District Total	73,918	0
	State total		662,755	40
Alaska AT LARGE				
	Anchorage	Chugach NF	275,036	0
	Haines	Tongass NF	918,072	0
	Juneau	Tongass NF	1,714,994	0
	Kenai Peninsula	Chugach NF	1,097,666	0
	Ketchikan Gateway	Tongass NF	743,255	0
	Kodiak Island	Chugach NF	19,461	0
	Matanuska-Susitna	Chugach NF	43,386	0
	Sitka	Tongass NF	1,806,623	0
	Yakutat	Tongass NF	1,226,997	0
	Unorganized	Chugach NF	3,913,349	0
		Tongass NF	10,245,906	0
		At Large District Total	22,004,745	0
	State total		22,004,745	0

* Unit is in two or more states.

Table 6—Areas by State, Congressional Districts, and Counties
(Continued)

State	Congressional District	County	National Forest (unless otherwise noted)	NFS acreage	National Grasslands acreage
Arizona					
2nd	Pima		Coronado NF *	42,899	0
	Santa Cruz		Coronado NF *	418,385	0
2nd District Total				461,284	0
3rd	Coconino		Coconino NF	1,415,653	0
			Kaibab NF	1,527,671	0
			Prescott NF	43,695	0
	Mohave		Kaibab NF	5,487	0
			Coconino NF	427,015	0
	Yavapai		Kaibab NF	25,119	0
			Prescott NF	1,195,108	0
			Tonto NF	317,051	0
	3rd District Total				4,956,799
5th	Cochise		Coronado NF *	490,285	0
			Coronado NF *	396,174	0
			Coronado NF *	347,427	0
	5th District Total				1,233,886
6th	Apache		Apache NF *	446,932	0
			Sitgreaves NF	45,313	0
			Sitgreaves NF	284,325	0
	Coconino		Coconino NF	3,352	0
			Tonto NF	1,698,812	0
			Apache NF *	750,890	0
	Greenlee		Tonto NF	657,695	0
			Sitgreaves NF	488,260	0
	Maricopa		Coronado NF *	23,331	0
			Tonto NF	199,814	0
	Navajo		Coronado NF *	23,331	0
			Tonto NF	199,814	0
Pinal		Coronado NF *	23,331	0	
		Tonto NF	199,814	0	
6th District Total				4,598,724	0
State total				11,250,693	0
Arkansas					
1st	Lee		St. Francis NF	11,653	0
			St. Francis NF	9,548	0
			Ozark NF	31,286	0
			Ozark NF	61,355	0
	1st District Total				113,842
2nd	Conway		Ozark NF	6,954	0
			Ouachita NF *	98,179	0
			Ouachita NF *	53,703	0

* Unit is in two or more states.

Table 6—Areas by State, Congressional Districts, and Counties
(Continued)

State	Congressional District	County	National Forest (unless otherwise noted)	NFS acreage	National Grasslands acreage
Arkansas	2nd	Van Buren	Ozark NF	32,256	0
		Yell	Ouachita NF *	189,146	0
			Ozark NF	32,597	0
			2nd District Total	412,835	0
	3rd	Baxter	Ozark NF	62,990	0
		Benton	Ozark NF	8,197	0
		Crawford	Ozark NF	86,184	0
		Franklin	Ozark NF	103,962	0
		Johnson	Ozark NF	180,647	0
		Logan	Ouachita NF *	18,584	0
			Ozark NF	67,680	0
		Madison	Ozark NF	48,046	0
		Marion	Ozark NF	3,360	0
		Newton	Ozark NF	197,523	0
		Polk	Ouachita NF *	202,204	0
			Ouachita PU	188	0
		Pope	Ozark NF	188,437	0
			Ozark PU	3,263	0
		Scott	Ouachita NF *	363,152	0
			Ouachita PU	774	0
		Sebastian	Ouachita NF *	14,888	0
		Washington	Ozark NF	21,921	0
			3rd District Total	1,572,000	0
		4th	Ashley	Ouachita NF *	1,675
	Garland		Ouachita NF *	114,152	0
			Ouachita PU	480	0
	Hot Spring		Ouachita NF *	320	0
	Howard		Ouachita NF *	1,246	0
	Montgomery		Ouachita NF *	334,014	0
	Pike		Ouachita NF *	2,778	0
			4th District Total	454,665	0
			State total	2,553,342	0
California	1st		Del Norte	Northern Redwood PU	1,597
			Siskiyou NF *	33,260	0
			Six Rivers NF	418,287	0
		Humboldt	Humboldt Nursery OTH	223	0
		Six Rivers NF	334,613	0	
		Trinity NF	2,430	0	
	Lake	Mendocino NF	255,432	0	
		Mendocino OTH	4	0	

* Unit is in two or more states.

Table 6—Areas by State, Congressional Districts, and Counties
(Continued)

State	Congressional District County	National Forest (unless otherwise noted)	NFS acreage	National Grasslands acreage		
California	1st Mendocino	Mendocino NF	179,075	0		
		Mendocino OTH	8	0		
		1st District Total	1,224,929	0		
	2nd Butte	Lassen	Lassen NF	51,178	0	
			Plant Intro. Sta. OTH	209	0	
			Plumas NF	82,299	0	
		Lassen	Lassen NF	423,136	0	
			Lassen OTH	172	0	
			Modoc NF	156,375	0	
			Plumas NF	29,303	0	
			Toiyabe NF *	1,323	0	
			Modoc NF	1,379,129	0	
		Modoc	Modoc OTH	95	0	
			Shasta NF	4,495	0	
			Nevada	Tahoe NF	173,477	0
				Tahoe OTH	48	0
			Plumas	Toiyabe NF *	2,883	0
		Lassen NF		147,860	0	
	Lassen OTH	15		0		
	Plumas NF	995,753		0		
	Shasta	Plumas OTH	44	0		
		Tahoe NF	11,313	0		
		Lassen NF	248,007	0		
		Shasta NF	470,498	0		
	Sierra	Shasta OTH	47	0		
		Trinity NF	30,626	0		
		Plumas NF	39,845	0		
		Tahoe NF	353,084	0		
		Tahoe OTH	5	0		
		Toiyabe NF *	28,386	0		
	Siskiyou	Butte Valley NGL	0	18,425		
		Klamath NF *	1,682,402	0		
		Klamath OTH	716	0		
Modoc NF		128,032	0			
Rogue River NF *		53,796	0			
Shasta NF		463,509	0			
Shasta OTH		37	0			
Six Rivers NF		6,521	0			
Trinity		Mendocino NF	76,522	0		
		Shasta NF	221,983	0		
	Six Rivers NF	229,541	0			

* Unit is in two or more states.

Table 6--Areas by State, Congressional Districts, and Counties
(Continued)

State	Congressional District	County	National Forest (unless otherwise noted)	NFS acreage	National Grasslands acreage
California					
2nd	Trinity		Trinity NF	933,674	0
			Trinity OTH	33	0
	Yuba		Plumas NF	24,086	0
			Plumas OTH	477	0
			Tahoe NF	20,334	0
			Tahoe OTH	60	0
			2nd District Total	8,471,328	18,425
	3rd	Colusa	Mendocino NF	64,785	0
		Glenn	Mendocino NF	182,642	0
		Tehama	Lassen NF	189,415	0
Lassen OTH			80	0	
		Mendocino NF	127,592	0	
		Trinity NF	76,947	0	
		3rd District Total	641,461	0	
4th	Alpine		Eldorado NF *	53,918	0
			Stanislaus NF	119,805	0
	Amador		Toiyabe NF *	233,760	0
			Eldorado NF *	77,955	0
			Stanislaus NF	80,297	0
	Calaveras		Eldorado NF *	496,140	0
			Eldorado OTH	1,683	0
	El Dorado		Eldorado PU	180	0
			Inst./Forest Genetics EA	194	0
			Tahoe NF	4	0
			Toiyabe NF *	31	0
	Mono		Inyo NF *	816,489	0
			Toiyabe NF *	381,990	0
	Placer		Eldorado NF *	49,282	0
			Tahoe NF	275,601	0
			Tahoe OTH	10	0
	Tuolumne		Stanislaus NF	612,145	0
			Stanislaus OTH	7	0
			4th District Total	3,199,491	0
12th	Santa Clara		Felton For. Sta. OTH	43	0
			12th District Total	43	0
17th	Monterey		Los Padres NF	305,944	0
			Los Padres OTH	326	0
			Sur Sur PU	560	0
			17th District Total	306,830	0

* Unit is in two or more states.

Table 6--Areas by State, Congressional Districts, and Counties
(Continued)

<i>State</i>	<i>Congressional District</i> <i>County</i>	<i>National Forest</i> (unless otherwise noted)	<i>NFS</i> <i>acreage</i>	<i>National</i> <i>Grasslands</i> <i>acreage</i>
California				
19th	Fresno	Inyo NF *	55	0
		Sequoia NF	130,787	0
		Sierra NF	855,946	0
	Madera	Inyo NF *	52,241	0
		San Joaquin EA	4,580	0
		Sierra NF	362,049	0
	Mariposa	Sierra NF	91,045	0
		Sierra OTH	134	0
		Stanislaus NF	85,286	0
		Stanislaus OTH	272	0
		19th District Total	1,582,395	0
21st	Kern	Los Padres NF	64,803	0
		Sequoia NF	312,000	0
		Sequoia OTH	12	0
	Tulare	Inyo NF *	190,798	0
		Sequoia NF	699,017	0
		Sequoia OTH	17	0
		21st District Total	1,266,647	0
22nd	Los Angeles	Los Padres NF	8,776	0
	San Luis Obispo	Los Padres NF	188,944	0
		Los Padres OTH	16	0
		Sur Sur PU	1,137	0
	Santa Barbara	Los Padres NF	629,118	0
		Los Padres OTH	4	0
		22nd District Total	827,995	0
23rd	Ventura	Angeles NF	1,474	0
		Los Padres NF	557,232	0
		Los Padres OTH	9	0
		23rd District Total	558,715	0
25th	Los Angeles	Angeles NF	325,955	0
		Angeles OTH	34	0
		25th District Total	325,989	0
27th	Los Angeles	Angeles NF	91,326	0
		Angeles OTH	161	0
		27th District Total	91,487	0

* Unit is in two or more states.

Table 6—Areas by State, Congressional Districts, and Counties
(Continued)

<i>State</i>	<i>Congressional District</i>	<i>National Forest</i> (unless otherwise noted)	<i>NFS</i> <i>acreage</i>	<i>National</i> <i>Grasslands</i> <i>acreage</i>
	<i>County</i>			
California				
28th	Los Angeles	Angeles NF	226,291	0
		Angeles OTH	273	0
		28th District Total	226,564	0
37th	Riverside	Cleveland OTH	3	0
		Fire Res. Lab. EA	9	0
		San Bernardino NF	213,151	0
		San Bernardino OTH	707	0
		37th District Total	213,870	0
40th	Inyo	Inyo NF *	780,361	0
		Inyo OTH	9	0
	S. Bernardino	San Bernardino NF	457,230	0
		40th District Total	1,237,600	0
41st	S. Bernardino	Angeles NF	10,656	0
		41st District Total	10,656	0
43rd	Riverside	Cleveland NF	78,293	0
		43rd District Total	78,293	0
45th	San Diego	Cleveland OTH	7	0
		45th District Total	7	0
47th	Orange	Cleveland NF	54,343	0
		Cleveland OTH	6	0
		47th District Total	54,349	0
48th	San Diego	Cleveland NF	288,146	0
		Guatay Mtn PU	522	0
		48th District Total	288,668	0
52nd	San Diego	Cleveland NF	1,949	0
		52nd District Total	1,949	0
	State total		20,609,266	18,425

* Unit is in two or more states.

Table 6—Areas by State, Congressional Districts, and Counties
(Continued)

<i>State</i>	<i>Congressional District</i>	<i>National Forest</i>	<i>NFS</i>	<i>National</i>
	<i>County</i>	<i>(unless otherwise noted)</i>	<i>acreage</i>	<i>Grasslands</i>
				<i>acreage</i>
Colorado				
2nd	Boulder	Roosevelt NF	137,296	0
	Clear Creek	Arapaho NF	156,073	0
		Pike NF	14,009	0
	Gilpin	Arapaho NF	12,988	0
		Roosevelt NF	26,109	0
	Jefferson	Roosevelt NF	160	0
		2nd District Total	346,635	0
3rd	Alamosa	Rio Grande NF	27,228	0
	Archuleta	Rio Grande NF	22,792	0
		San Juan NF	407,136	0
	Chaffee	San Isabel NF	455,876	0
	Conejos	Rio Grande NF	295,056	0
		San Juan NF	4,242	0
	Costilla	San Isabel NF	565	0
	Custer	Rio Grande NF	34	0
		San Isabel NF	161,914	0
	Delta	Grand Mesa NF	91,529	0
		Gunnison NF	100,141	0
		Uncompahgre NF	3	0
	Dolores	San Juan NF	334,406	0
	Douglas	Pike NF	106,311	0
	Eagle	White River NF	595,907	0
	Fremont	San Isabel NF	46,479	0
	Garfield	Grand Mesa NF	2,043	0
		Routt NF	35,267	0
		White River NF	478,628	0
	Grand	Arapaho NF	530,262	0
		Routt NF	40,422	0
	Gunnison	Gunnison NF	1,132,602	0
		Uncompahgre NF	74,660	0
		White River NF	60,298	0
	Hinsdale	Gunnison NF	108,516	0
		Rio Grande NF	201,975	0
		San Juan NF	179,449	0
		Uncompahgre NF	68,994	0
	Huerfano	San Isabel NF	140,239	0
	Jackson	Arapaho NF	4,658	0
		Routt NF	328,634	0
	Jefferson	Pike NF	101,694	0
	Lake	San Isabel NF	161,661	0
	La Plata	San Juan NF	403,858	0

* Unit is in two or more states.

Table 6—Areas by State, Congressional Districts, and Counties
(Continued)

State	Congressional District	County	National Forest (unless otherwise noted)	NFS acreage	National Grasslands acreage
Colorado	3rd	Mesa	Grand Mesa NF	252,802	0
			Manti-La Sal NF *	4,542	0
			Uncompahgre NF	207,256	0
		Mineral	White River NF	81,938	0
			Rio Grande NF	385,734	0
			San Juan NF	139,005	0
		Moffat	Routt NF	38,084	0
			White River NF	3,679	0
		Montezuma	San Juan NF	256,803	0
		Montrose	Gunnison NF	11,610	0
			Manti-La Sal NF *	22,563	0
		Ouray	Uncompahgre NF	292,997	0
			Uncompahgre NF	127,138	0
		Park	Arapaho NF	6,176	0
			Pike NF	626,234	0
			San Isabel NF	17,642	0
		Pitkin	White River NF	490,698	0
		Pueblo	San Isabel NF	32,761	0
		Rio Blanco	Routt NF	111,178	0
			White River NF	247,316	0
		Rio Grande	Rio Grande NF	273,946	0
			San Juan NF	5,237	0
		Routt	Arapaho NF	5,414	0
			Routt NF	571,976	0
			White River NF	6,128	0
		Saguache	Gunnison NF	312,487	0
			Rio Grande NF	628,980	0
			San Isabel NF	24,779	0
		San Juan	Rio Grande NF	23,679	0
			San Juan NF	147,565	0
			Uncompahgre NF	2,007	0
		San Miguel	Uncompahgre NF	171,765	0
			Arapaho NF	308,922	0
	Summit	San Isabel NF	57	0	
		3rd District Total	12,542,577	0	
	4th	Baca	Comanche NGL	0	205,040
			Roosevelt NF	644,843	0
		Las Animas	Comanche NGL	0	61,015
			San Isabel NF	21,859	0
		Otero	Comanche NGL	0	169,264
		Weld	Pawnee NGL	0	193,060
			4th District Total	666,702	628,379

* Unit is in two or more states.

Table 6—Areas by State, Congressional Districts, and Counties
(Continued)

<i>State</i>	<i>Congressional District</i>	<i>County</i>	<i>National Forest</i> (unless otherwise noted)	<i>NFS</i> <i>acreage</i>	<i>National</i> <i>Grasslands</i> <i>acreage</i>
Colorado					
5th	Douglas		Pike NF	35,541	0
	El Paso		Pike NF	100,597	0
	Fremont		San Isabel NF	53,376	0
	Teller		Pike NF	125,037	0
			5th District Total	314,551	0
6th	Jefferson		Arapaho NF	2,057	0
			Pike NF	691	0
			6th District Total	2,748	0
	State total			13,873,213	628,379
Connecticut					
3rd	New Haven		Forest I&D CN Lab. EA	10	0
			3rd District Total	10	0
5th	New Haven		Forest I&D CN Lab. EA	14	0
			5th District Total	14	0
	State total			24	0
Florida					
1st	Okaloosa		Choctawhatchee NF	523	0
	Santa Rosa		Choctawhatchee NF	108	0
	Walton		Choctawhatchee NF	521	0
			1st District Total	1,152	0
2nd	Baker		Nekoosa PU	26	0
			Osceola NF	79,409	0
			Pinhook PU	23,193	0
	Columbia		Nekoosa PU	78	0
			Osceola NF	78,474	0
			Pinhook PU	11,597	0
	Franklin		Apalachicola NF	21,816	0
			Tates Hell-New River PU	976	0
	Leon		Apalachicola NF	104,490	0
	Liberty		Apalachicola NF	267,298	0
			Tates Hell-New River PU	3,077	0
	Wakulla		Apalachicola NF	171,861	0
			2nd District Total	762,295	0
6th	Lake		Ocala NF	84,110	0
	Marion		Ocala NF	275,502	0
	Putman		Ocala NF	23,612	0
			6th District Total	383,224	0
	State total			1,146,671	0

* Unit is in two or more states.

Table 6—Areas by State, Congressional Districts, and Counties
(Continued)

State	Congressional District	County	National Forest (unless otherwise noted)	NFS acreage	National Grasslands acreage
Georgia	3rd	Jones	Oconee NF	16,302	0
			Monroe	Ocmulgee PU	250
			3rd District Total	16,552	0
	7th	Chattooga	Chattahoochee NF	19,390	0
			Floyd	Chattahoochee NF	6,621
			7th District Total	26,011	0
	9th	Catoosa	Chattahoochee NF	6	0
			Dawson	Chattahoochee NF	6,760
		Fannin	Chattahoochee NF	106,080	0
		Gilmer	Chattahoochee NF	54,859	0
		Gordon	Chattahoochee NF	8,076	0
		Habersham	Chattahoochee NF	39,861	0
		Lumpkin	Chattahoochee NF	56,942	0
		Murray	Chattahoochee NF	50,926	0
		Rabun	Chattahoochee NF	148,702	0
		Stephens	Chattahoochee NF	23,304	0
		Towns	Chattahoochee NF	57,538	0
		Union	Chattahoochee NF	97,666	0
			Chattahoochee PU	195	0
		Walker	Chattahoochee NF	18,774	0
		White	Chattahoochee NF	41,251	0
		Whitfield	Chattahoochee NF	11,719	0
			9th District Total	722,659	0
	10th	Banks	Chattahoochee NF	650	0
			Clarke	Forestry Sci. GA Lab. EA	4
		Morgan	Oconee NF	429	0
		Oconee	Oconee NF	157	0
Oglethorpe		Oconee NF	3,762	0	
		10th District Total	5,002	0	
11th	Greene	Oconee NF	27,701	0	
		Jasper	Oconee NF	29,596	0
	Putnam	Oconee NF	37,189	0	
		11th District Total	94,486	0	
	State total	864,710	0		
Hawaii	1st	Honolulu	Fire Res. Lab. EA	1	0
			1st District Total	1	0
		State total	1	0	

* Unit is in two or more states.

Table 6—Areas by State, Congressional Districts, and Counties
(Continued)

State	Congressional District County	National Forest (unless otherwise noted)	NFS acreage	National Grasslands acreage		
Idaho	1st	Ada	Boise NF	3,611	0	
		Adams	Payette NF	511,041	0	
		Benewah	St. Joe NF	35,731	0	
		Boise	Boise NF	873,345	0	
		Bonner	Coeur D'Alene NF	14,027	0	
			Kaniksu NF *	423,072	0	
		Boundary	Kootenai NF *	35,909	0	
			Kaniksu NF *	477,274	0	
		Clearwater	Kootenai NF *	10,571	0	
			Clearwater NF	753,863	0	
		Gem	St. Joe NF	38,416	0	
			Boise NF	60,968	0	
		Idaho	Bitterroot NF *	464,108	0	
			Clearwater NF	869,205	0	
			Nezperce NF	2,224,088	0	
			Payette NF	804,322	0	
			Salmon NF	66,074	0	
			Wallowa NF *	1,664	0	
			Kootenai	Coeur D'Alene NF	241,571	0
				Kaniksu NF *	3,602	0
			Latah	St. Joe NF	111,940	0
			Lewis	Clearwater NF	10	0
		Nez Perce	Clearwater NF	156	0	
	Wallowa NF *		1,544	0		
	Shoshone	Clearwater NF	48,014	0		
		Coeur D'Alene NF	471,139	0		
		St. Joe NF	678,961	0		
	Valley	Boise NF	1,073,921	0		
		Payette NF	884,187	0		
		Salmon NF	71,616	0		
	Washington	Boise NF	78	0		
		Payette NF	123,675	0		
		1st District Total	11,377,703	0		
2nd	Bannock	Caribou NF *	118,995	0		
	Bear Lake	Cache NF *	136,067	0		
		Caribou NF *	93,911	0		
	Blaine	Challis NF	2,449	0		
		Sawtooth NF *	488,691	0		
	Bonneville	Caribou NF *	307,349	0		
		Targhee NF *	175,618	0		
	Butte	Challis NF	222,742	0		
		Targhee NF *	48,320	0		

* Unit is in two or more states.

Table 6—Areas by State, Congressional Districts, and Counties
(Continued)

State	Congressional District	County	National Forest (unless otherwise noted)	NFS acreage	National Grasslands acreage	
Idaho	2nd	Camas	Sawtooth NF *	323,546	0	
		Caribou	Cache NF *	22,511	0	
				Caribou NF *	352,976	0
		Cassia	Sawtooth NF *	387,053	0	
		Clark	Challis NF	2,912	0	
			Targhee NF *	356,507	0	
		Custer	Challis NF	1,874,119	0	
			Sawtooth NF *	249,541	0	
		Elmore	Boise NF	637,443	0	
			Sawtooth NF *	145,753	0	
		Franklin	Cache NF *	105,363	0	
			Caribou NF *	16,298	0	
		Fremont	Targhee NF*	526,189	0	
		Jefferson	Targhee NF *	1	0	
		Lemhi	Challis NF	362,305	0	
			Salmon NF	1,634,439	0	
			Targhee NF *	76,490	0	
		Madison	Targhee NF *	41,460	0	
		Oneida	Caribou NF *	76,520	0	
			Curlew NGL	0	47,596	
			Sawtooth NF *	15,069	0	
		Power	Caribou NF *	6,134	0	
			Curlew NGL	0	160	
			Sawtooth NF *	29,753	0	
		Teton	Targhee NF *	88,013	0	
		Twin Falls	Sawtooth NF *	92,655	0	
			2nd District Total		9,017,192	47,756
	State total		20,394,895	47,756		
Illinois	12th	Alexander	Shawnee NF	25,960	0	
			Shawnee PU	7	0	
		Jackson	Shawnee NF	45,908	0	
			Shawnee PU	116	0	
			Kincaid PU	1,279	0	
		Union	Shawnee NF	34,527	0	
			Shawnee OTH	10	0	
			Shawnee PU	155	0	
		12th District Total		107,962	0	
	19th	Gallatin	Shawnee NF	11,256	0	
			Shawnee PU	40	0	
		Hardin	Shawnee NF	27,407	0	
			Shawnee PU	47	0	

* Unit is in two or more states.

Table 6--Areas by State, Congressional Districts, and Counties
(Continued)

<i>State</i>	<i>Congressional District</i>	<i>County</i>	<i>National Forest</i> (unless otherwise noted)	<i>NFS</i> <i>acreage</i>	<i>National</i> <i>Grasslands</i> <i>acreage</i>
Illinois					
19th	Johnson		Shawnee NF	10,539	0
			Shawnee PU	7,646	0
	Massac		Shawnee NF	2,703	0
	Pope		Shawnee NF	91,297	0
	Saline		Shawnee NF	13,968	0
			Shawnee PU	88	0
	Williamson		Shawnee PU	325	0
			19th District Total	165,316	0
	State total			273,278	0
Indiana					
8th	Lawrence		Gory Hole Cave PU	20	0
			Hoosier NF	15,775	0
	Martin		Hoosier NF	8,980	0
	Monroe		Hoosier NF	18,974	0
			Hoosier PU	2	0
	Orange		Hoosier NF	29,143	0
			Hoosier PU	177	0
			8th District Total	73,071	0
9th	Brown		Hoosier NF	17,407	0
	Crawford		Hoosier NF	22,646	0
			Hoosier PU	13	0
	Dubois		Hoosier NF	411	0
	Jackson		Hoosier NF	22,496	0
	Perry		Hoosier NF	57,875	0
			Hoosier PU	20	0
			9th District Total	120,868	0
	State total			193,939	0
Kansas					
1st	Morton		Cimarron NGL	0	107,255
	Stevens		Cimarron NGL	0	920
			1st District Total	0	108,175
	State total			0	108,175
Kentucky					
4th	Rowan		Daniel Boone NF	62,296	0
			4th District Total	62,296	0
5th	Clay		Redbird PU	76,903	0
	Harlan		Redbird PU	803	0
	Jackson		Daniel Boone NF	58,239	0
	Knox		Redbird OTH	74	0

* Unit is in two or more states.

Table 6—Areas by State, Congressional Districts, and Counties
(Continued)

<i>State</i>	<i>Congressional District</i>	<i>National Forest</i> (unless otherwise noted)	<i>NFS</i> <i>acreage</i>	<i>National</i> <i>Grasslands</i> <i>acreage</i>
Kentucky				
5th	Laurel	Daniel Boone NF	61,426	0
	Lee	Daniel Boone NF	8,588	0
	Leslie	Redbird PU	52,179	0
	Letcher	Jefferson NF *	845	0
	Mc Creary	Daniel Boone NF	140,896	0
	Menifee	Daniel Boone NF	45,824	0
	Morgan	Daniel Boone NF	12,948	0
	Owsley	Daniel Boone NF	3,848	0
		Redbird PU	12,305	0
	Perry	Redbird PU	2,191	0
	Pike	Jefferson NF *	116	0
	Pulaski	Daniel Boone NF	36,288	0
	Rockcastle	Daniel Boone NF	13,966	0
	Wayne	Daniel Boone NF	642	0
	Whitley	Daniel Boone NF	43,618	0
	Wolfe	Daniel Boone NF	16,168	0
		5th District Total	587,867	0
6th	Bath	Daniel Boone NF	18,469	0
	Estill	Daniel Boone NF	5,598	0
	Powell	Daniel Boone NF	14,245	0
		6th District Total	38,312	0
	State total		688,475	0
Louisiana				
4th	Claiborne	Kisatchie NF	19,907	0
		4th District Total	19,907	0
5th	Natchitoches	Kisatchie NF	130,003	0
	Webster	Kisatchie NF	12,456	0
		5th District Total	142,459	0
6th	Grant	Kisatchie NF	143,260	0
	Rapides	Bayou Beouf PU	980	0
		Kisatchie NF	100,936	0
	Vernon	Kisatchie NF	85,483	0
	Winn	Kisatchie NF	110,732	0
		6th District Total	441,391	0
	State total		603,757	0

* Unit is in two or more states.

Table 6—Areas by State, Congressional Districts, and Counties
(Continued)

State	Congressional District	County	National Forest (unless otherwise noted)	NFS acreage	National Grasslands acreage
Maine	1st	York	Massabesic Esp. Forest	3,694	0
			1st District Total	3,694	0
	2nd	Oxford	White Mountain NF *	42,363	0
			White Mountain PU *	6,983	0
			2nd District Total	49,346	0
	State total			53,040	0
Michigan	1st	Alger	Hiawatha NF	128,012	0
		Baraga	Ottawa NF	44,913	0
		Cheboygan	Hiawatha NF	32	0
		Chippewa	Hiawatha NF	244,156	0
		Delta	Hiawatha NF	241,640	0
		Gogebic	Ottawa NF	310,936	0
		G. Traverse	Manistee NF	2	0
		Houghton	Ottawa NF	156,402	0
		Iron	Ottawa NF	178,904	0
		Mackinac	Hiawatha NF	151,744	0
		Marquette	Hiawatha NF	5,866	0
			No. Hardwood. Lab. EA	7	0
			Ottawa NF	12,211	0
		Ontonagon	Military Hill PU	1,494	0
			North Ewen PU	926	0
			Ottawa NF	279,810	0
			Paynesville PU	1,594	0
			South Ewen PU	1,594	0
		Otsego	Manistee NF	4	0
	Schoolcraft	Hiawatha NF	122,508	0	
	1st District Total			1,882,755	0
	2nd	Lake	Manistee NF	112,397	0
			Manistee NF	87,437	0
			Manistee NF	60,465	0
			Manistee NF	12,446	0
			N. Muskegon Sand Dune LUP	0	397
			S. Muskegon Sand Dune LUP	0	560
		Newaygo	Manistee NF	108,678	0
		Oceana	Manistee NF	52,680	0
		Wexford	Manistee NF	96,197	0
		2nd District Total			530,300
	3rd	Barry	Manistee NF	11	0
			3rd District Total	11	0

* Unit is in two or more states.

Table 6—Areas by State, Congressional Districts, and Counties
(Continued)

State	Congressional District	County	National Forest (unless otherwise noted)	NFS acreage	National Grasslands acreage
Michigan					
Michigan	4th	Crawford	Au Sable LUP	0	2
			Huron NF	37,833	0
		Mecosta	Manistee NF	2,494	0
			Manistee NF	1,760	0
		Montcalm	Huron NF	20,143	0
			Huron NF	151,021	0
		Oscoda	Huron PU	40	0
			4th District Total	213,291	2
	5th	Alcona	Alpena S.F. PU	120	0
			Huron NF	112,590	0
			Huron PU	1,240	0
		Genesee	Manistee NF	8	0
			Huron NF	111,749	0
		Iosco	Huron PU	2,200	0
5th District Total			227,907	0	
State total			2,854,264	959	
Minnesota					
7th	Beltrami	Chippewa NF	64,493	0	
		7th District Total	64,493	0	
8th	Cass	Chippewa NF	290,436	0	
		Cook	Pigeon River PU	11,153	0
		Itasca	Superior NF	642,958	0
			Chippewa NF	310,953	0
	Koochiching	Superior NF	244	0	
		Superior NF	756,554	0	
	Lake	Kabetogama PU	68,192	0	
		Superior NF	686,706	0	
	St. Louis	8th District Total	2,767,196	0	
		State total		2,831,689	0
Mississippi					
1st	Benton	Holly Springs NF	55,505	0	
		Chickasaw	Tombigbee NF	26,091	0
	Choctaw	Tombigbee NF	11,613	0	
		Lafayette	Forest Hydro. Lab. EA	15	0
	Marshall	Holly Springs NF	40,041	0	
		Holly Springs NF	21,304	0	
	Pontotoc	Tombigbee NF	530	0	
	Tippah	Holly Springs NF	9,469	0	

* Unit is in two or more states.

Table 6—Areas by State, Congressional Districts, and Counties
(Continued)

<i>State</i>	<i>Congressional District</i>	<i>National Forest</i> (unless otherwise noted)	<i>NFS</i> <i>acreage</i>	<i>National</i> <i>Grasslands</i> <i>acreage</i>
Mississippi				
1st	Union	Holly Springs NF	7,981	0
	Yalobusha	Holly Springs NF	20,776	0
		1st District Total	193,325	0
2nd	Jefferson	Homochitto NF	8,003	0
	Sharkey	Delta NF	60,015	0
	Washington	S. Hardwoods Lab EA	3	0
		2nd District Total	68,021	0
3rd	Jasper	Bienville NF	17,156	0
	Newton	Bienville NF	3,341	0
	Oktibbeha	Forestry Sci. Lab. EA	7	0
		Tombigbee NF	117	0
	Scott	Bienville NF	85,096	0
	Smith	Bienville NF	72,853	0
	Winston	Tombigbee NF	28,328	0
		3rd District Total	206,898	0
4th	Adams	Homochitto NF	14,310	0
	Amite	Homochitto NF	35,642	0
	Copiah	Homochitto NF	7,305	0
	Franklin	Homochitto NF	94,217	0
	Jones	Desoto NF	32,952	0
	Lincoln	Homochitto NF	7,936	0
	Wilkinson	Homochitto NF	22,803	0
		4th District Total	215,165	0
5th	Forrest	Desoto NF	50,354	0
		Desoto PU	240	0
	George	Desoto NF	8,781	0
	Greene	Desoto NF	33,366	0
	Harrison	Desoto NF	62,621	0
		Forestry Sci. Lab. EA	10	0
	Jackson	Desoto NF	18,874	0
	Pearl River	Desoto NF	4,052	0
	Perry	Desoto NF	162,375	0
	Stone	Desoto NF	41,989	0
	Wayne	Desoto NF	90,146	0
		5th District Total	472,808	0
	State total		1,156,217	0

* Unit is in two or more states.

Table 6—Areas by State, Congressional Districts, and Counties
(Continued)

State	Congressional District	County	National Forest (unless otherwise noted)	NFS acreage	National Grasslands acreage
Missouri	4th	Laclede	Mark Twain NF	28,769	0
		Pulaski	Mark Twain NF	47,824	0
		St. Genevieve	Mark Twain NF	10,254	0
		4th District Total		86,847	0
	7th	Barry	Mark Twain NF	54,428	0
		Christian	Mark Twain NF	51,696	0
		Douglas	Mark Twain NF	40,946	0
		Ozark	Mark Twain NF	38,827	0
		Stone	Mark Twain NF	15,960	0
		Taney	Mark Twain NF	64,266	0
		7th District Total		266,123	0
	8th	Bollinger	Mark Twain NF	1,566	0
		Butler	Mark Twain NF	48,467	0
		Carter	Mark Twain NF	91,014	0
		Crawford	Mark Twain NF	49,816	0
		Dent	Mark Twain NF	72,291	0
		Howell	Mark Twain NF	48,966	0
		Iron	Mark Twain NF	94,837	0
		Madison	Mark Twain NF	50,364	0
		Oregon	Mark Twain NF	104,484	0
			Mark Twain PU	909	0
		Phelps	Mark Twain NF	64,782	0
		Reynolds	Mark Twain NF	89,768	0
		Ripley	Mark Twain NF	96,552	0
		St. Francois	Mark Twain NF	813	0
		Shannon	Mark Twain NF	83,385	0
		Texas	Mark Twain NF	48,807	0
		Washington	Mark Twain NF	81,951	0
		Wayne	Mark Twain NF	87,908	0
		Wright	Mark Twain NF	7,159	0
		8th District Total		1,123,830	0
	9th	Boone	Mark Twain NF	3,322	0
		Callaway	Mark Twain NF	11,948	0
9th District Total			15,270	0	
	State total		1,492,079	0	
Montana	AT LARGE				
	Beaverhead	Beaverhead NF	1,370,346	0	
	Broadwater	Helena NF	186,636	0	
	Carbon	Custer NF *	285,136	0	
		Gallatin NF	39,688	0	

* Unit is in two or more states.

Table 6--Areas by State, Congressional Districts, and Counties
(Continued)

<i>State</i>	<i>Congressional District</i> <i>County</i>	<i>National Forest</i> (unless otherwise noted)	<i>NFS</i> <i>acreage</i>	<i>National</i> <i>Grasslands</i> <i>acreage</i>
Montana	AT LARGE			
	Carter	Custer NF *	89,384	0
	Cascade	Lewis & Clark NF	178,635	0
	Chouteau	Lewis & Clark NF	30,713	0
	Deer Lodge	Beaverhead NF	105,008	0
		Deerlodge NF	72,415	0
	Fergus	Lewis & Clark NF	94,971	0
	Flathead	Flathead NF	1,715,665	0
		Kootenai NF *	51,749	0
		Lolo NF	16,844	0
	Gallatin	Beaverhead NF	35	0
		Gallatin NF	623,958	0
	Glacier	Lewis & Clark NF	28,688	0
	Golden Valley	Lewis & Clark NF	23,693	0
	Granite	Deerlodge NF	444,400	0
		Lolo NF	218,080	0
	Jefferson	Deerlodge NF	362,926	0
		Helena NF	100,405	0
	Judith Basin	Lewis & Clark NF	297,427	0
	Lake	Flathead NF	156,602	0
	Lewis & Clark	Flathead NF	40,818	0
		Helena NF	466,842	0
		Lewis & Clark NF	406,133	0
		Lolo NF	74,972	0
	Lincoln	Flathead NF	15,805	0
		Kaniksu NF *	22,177	0
		Kootenai NF *	1,723,735	0
	Madison	Beaverhead NF	614,666	0
		Deerlodge NF	77,820	0
		Gallatin NF	110,887	0
	Meagher	Gallatin NF	20,118	0
		Helena NF	66,124	0
		Lewis & Clark NF	390,717	0
	Mineral	Lolo NF	644,734	0
	Missoula	Aerial Fire Depot OTH	73	0
		Auto Repair OTH	13	0
		Bitterroot NF *	7,840	0
		Flathead NF	169,670	0
		Lolo NF	514,053	0
		Missoula Equip. Ctr. OTH	71	0
	Park	Custer NF *	34,415	0
		Gallatin NF	800,103	0
		Lewis & Clark NF	1,700	0
	Pondera	Lewis & Clark NF	106,630	0
	Powder River	Custer NF *	339,689	0

* Unit is in two or more states.

Table 6—Areas by State, Congressional Districts, and Counties
(Continued)

State	Congressional District	County	National Forest (unless otherwise noted)	NFS acreage	National Grasslands acreage
Montana AT LARGE					
	Powell		Deerlodge NF	85,231	0
			Flathead NF	253,390	0
			Helena NF	155,400	0
			Lolo NF	146,622	0
	Ravalli		Bitterroot NF *	1,108,602	0
			Lolo NF	8,131	0
	Rosebud		Custer NF *	95,822	0
	Sanders		Kaniksu NF *	424,943	0
			Kootenai NF *	2,132	0
			Lolo NF	485,296	0
	Silver Bow		Beaverhead NF	38,712	0
			Deerlodge NF	151,330	0
	Stillwater		Custer NF *	186,320	0
	Sweet Grass		Custer NF *	81,619	0
			Gallatin NF	202,867	0
			Lewis & Clark NF	3,077	0
	Teton		Lewis & Clark NF	234,988	0
	Wheatland		Lewis & Clark NF	64,919	0
			AT LARGE District Total	16,872,610	0
	State total			16,872,610	0
Nebraska					
	3rd	Adams	Hastings Shelterbelt	144	0
		Blaine	Nebraska NF	10,547	0
		Cherry	Samuel R. McKelvie NF	115,960	0
		Dawes	Nebraska NF	41,282	0
			Oglala NGL	0	19,536
	Sioux		Nebraska NF	9,802	0
			Oglala NGL	0	74,944
	Thomas		Nebraska NF	79,918	0
			3rd District Total	257,653	94,480
	State total			257,653	94,480
Nevada					
	2nd	Clark	Toiyabe NF *	59,218	0
			Toiyabe Special Area	241,704	0
		Douglas	Eldorado NF *	53	0
			Toiyabe NF *	63,470	0
			Toiyabe Special Area	20,765	0
	Elko		Humboldt NF	1,068,115	0
	Esmeralda		Inyo NF *	43,737	0
			Inyo Special Area	17,783	0
	Eureka		Toiyabe NF *	144,139	0

* Unit is in two or more states.

Table 6--Areas by State, Congressional Districts, and Counties
(Continued)

State	Congressional District	County	National Forest (unless otherwise noted)	NFS acreage	National Grasslands acreage
Nevada					
2nd	Humboldt		Humboldt NF	273,732	0
			Toiyabe NF *	296,187	0
	Lander		Humboldt NF	30,672	0
			Toiyabe NF *	179,007	0
	Lincoln		Toiyabe Special Area	94,193	0
			Inyo NF *	16,919	0
	Lyon		Inyo Special Area	27,562	0
			Toiyabe NF *	243,060	0
	Mineral		Toiyabe Special Area	94,958	0
			Humboldt NF	248,321	0
	Nye		Toiyabe NF *	1,501,632	0
			Toiyabe Special Area	193,061	0
	Washoe		Toiyabe NF *	77,422	0
			Toiyabe Special Area	9,649	0
	White Pine		Humboldt NF	859,429	0
			Toiyabe NF *	8,669	0
	Carson City		Toiyabe Special Area	2,399	0
			2nd District Total	5,815,856	0
	State total			5,815,856	0
	New Hampshire				
1st	Carroll		White Mountain NF *	145,213	0
			White Mountain PU *	8,403	0
			1st District Total	153,616	0
2nd	Coos		White Mountain NF *	211,122	0
			White Mountain PU *	14,832	0
	Grafton		White Mountain NF *	343,086	0
			White Mountain PU *	1,250	0
2nd District Total			570,290	0	
State total			723,908	0	
New Mexico					
1st	Bernalillo		Cibola NF	75,951	0
			Torrance	154,529	0
		1st District Total	230,480	0	
2nd	Catron		Apache NF *	614,202	0
			Cibola NF	158,908	0
			Gila NF	1,449,797	0
	Chaves		Lincoln NF	40,332	0
		Eddy	Lincoln NF	135,013	0

* Unit is in two or more states.

Table 6—Areas by State, Congressional Districts, and Counties
(Continued)

State	Congressional District	County	National Forest (unless otherwise noted)	NFS acreage	National Grasslands acreage	
New Mexico	2nd	Grant	Ft. Bayard Mil. Res. OTH	2,078	0	
			Gila NF	883,386	0	
		Hidalgo	Coronado NF *	68,936	0	
			Gila NF	7,653	0	
		Lincoln	Cibola NF	34,336	0	
			Lincoln NF	364,572	0	
		Otero	Lincoln NF	563,712	0	
			Sierra	Cibola NF	18,963	0
		Socorro	Gila NF	367,490	0	
			Cibola NF	620,180	0	
		Valencia	Cibola NF	15,865	0	
			2nd District Total	5,345,423	0	
	3rd	Cibola	Cibola NF	317,019	0	
			Colfax	Carson NF	9,061	0
				Carson OTH	61,000	0
				Kiowa NGL	0	2,560
			Harding	Kiowa NGL	0	70,545
				Los Alamos	Ramon Vigil Grant OTH	6
			McKinley	Santa Fe NF	30,030	0
				Cibola NF	189,821	0
			Mora	Cont. Divide TC OTH	66	0
				Carson NF	17,713	0
			Rio Arriba	Kiowa NGL	0	5,773
				Santa Fe NF	83,280	0
			Sandoval	Baca Location No. 1 OTH	777	0
				Carson NF	881,694	0
				Santa Fe NF	531,047	0
				Baca Location No. 1 OTH	193	0
			San Miguel	Cibola NF	45,137	0
				Cuba-Rio Puerco LUP	0	240
			Santa Fe	Santa Fe NF	339,094	0
				Santa Fe NF	340,428	0
			Taos	U.S. Army Reserve TC OTH	5	0
				Bruns Hospital Area OTH	7	0
			Union	Santa Fe NF	245,640	0
				Carson NF	483,021	0
			Carson OTH	39,000	0	
			Kiowa NGL	0	57,539	
		3rd District Total	3rd District Total	3,614,039	136,657	
			State total	9,189,942	136,657	

* Unit is in two or more states.

Table 6—Areas by State, Congressional Districts, and Counties
(Continued)

<i>State</i>	<i>Congressional District</i>	<i>County</i>	<i>National Forest</i> (unless otherwise noted)	<i>NFS</i> <i>acreage</i>	<i>National</i> <i>Grasslands</i> <i>acreage</i>
New York					
31st	Schuyler		Finger Lakes NF	10,515	0
	Seneca		Finger Lakes NF	4,418	0
			31st District Total	14,933	0
			State total	14,933	0
North Carolina					
1st	Craven		Croatan NF	62,978	0
			1st District Total	62,978	0
2nd	Durham		Forestry Sci. NC Lab EA	27	0
			2nd District Total	27	0
3rd	Carteret		Croatan NF	56,623	0
	Jones		Croatan NF	39,989	0
			3rd District Total	96,612	0
5th	Ashe		Cherokee NF *	327	0
	Watauga		Pisgah NF	393	0
			5th District Total	720	0
6th	Davidson		Uwharrie NF	958	0
	Randolph		Uwharrie NF	9,179	0
			6th District Total	10,137	0
8th	Montgomery		Uwharrie NF	39,891	0
			8th District Total	39,891	0
10th	Avery		Pisgah NF	28,300	0
	Burke		Pisgah NF	47,946	0
	Caldwell		Pisgah NF	49,315	0
	Mitchell		Pisgah NF	18,603	0
			10th District Total	144,164	0
11th	Buncombe		Pisgah NF	31,464	0
	Cherokee		Nantahala NF	93,163	0
	Clay		Nantahala NF	64,979	0
			Nantahala PU	737	0
	Graham		Nantahala NF	113,241	0
	Haywood		Pisgah NF	68,281	0
	Henderson		Pisgah NF	17,295	0
	Jackson		Nantahala NF	76,713	0
	McDowell		Pisgah NF	68,102	0
	Macon		Nantahala NF	152,485	0

* Unit is in two or more states.

Table 6—Areas by State, Congressional Districts, and Counties
(Continued)

State	Congressional District	County	National Forest (unless otherwise noted)	NFS acreage	National Grasslands acreage
North Carolina					
11th	Madison		Pisgah NF	54,615	0
	Swain		Nantahala NF	21,447	0
	Transylvania		Nantahala NF	4,533	0
			Pisgah NF	82,154	0
	Yancey		Pisgah NF	38,209	0
			11th District Total	887,418	0
			State total	1,241,947	0
North Dakota AT LARGE					
	Billings		Little Missouri NGL	0	290,072
	Golden Valley		Little Missouri NGL	0	96,262
	Grant		Cedar River NGL	0	480
	McHenry		Denbigh EF	40	0
			Denbigh PU	596	0
			Souris PU	107	0
	McKenzie		Little Missouri NGL	0	503,141
	Ransom		Sheyenne NGL	0	42,063
	Richland		Sheyenne NGL	0	28,205
	Sioux		Cedar River NGL	0	6,237
	Slope		Little Missouri NGL	0	138,576
			AT LARGE District Total	743	1,105,036
			State total	743	1,105,036
Ohio					
6th	Athens		Wayne NF	16,961	0
			Wayne PU	811	0
	Gallia		Wayne NF	16,954	0
	Hocking		Wayne NF	22,148	0
	Jackson		Wayne NF	1,701	0
	Lawrence		Wayne NF	64,213	0
	Scioto		Wayne NF	11,106	0
	Vinton		Wayne NF	1,869	0
	Washington		Wayne NF	38,229	0
			Wayne PU	216	0
			6th District Total	174,208	0
12th	Delaware		Forest I&D OH Lab. EA	184	0
			12th District Total	184	0

* Unit is in two or more states.

Table 6—Areas by State, Congressional Districts, and Counties
(Continued)

State	Congressional District	County	National Forest (unless otherwise noted)	NFS acreage	National Grasslands acreage	
Ohio	18th	Monroe	Wayne NF	24,058	0	
		Morgan	Wayne NF	3,328	0	
		Noble	Wayne NF	388	0	
		Perry	Wayne NF	19,725	0	
			18th District Total	47,499	0	
	State total		221,891	0		
Oklahoma	3rd	Le Flore	Ouachita NF *	212,541	0	
		McCurtain	Ouachita NF *	43,270	0	
			3rd District Total	255,811	0	
	6th	Cimarron	Rita Blanca NGL *	0	15,576	
		Roger Mills	Black Kettle NGL *	0	30,710	
			6th District Total	0	46,286	
		State total		255,811	46,286	
	Oregon	1st	Yamhill	Siuslaw NF	25,500	0
				1st District Total	25,500	0
		2nd	Baker	Malheur NF	45,786	0
Umatilla NF *				3	0	
Whitman NF				605,251	0	
Crook			Ochoco NF	433,929	0	
			Deschutes	Deschutes NF	979,553	0
Grant			Malheur NF	1,123,270	0	
			Ochoco NF	59,397	0	
			Umatilla NF *	309,884	0	
Harney			Whitman NF	82,610	0	
			Malheur NF	295,741	0	
			Ochoco NF	225,677	0	
Hood River			Mt. Hood NF	208,188	0	
			Mt. Hood PU	354	0	
Jackson			Klamath NF *	26,334	0	
			Rogue River NF *	411,681	0	
		Umpqua NF	10,628	0		
Jefferson		Crooked River NGL	0	111,348		
		Deschutes NF	160,575	0		
		Mt. Hood NF	3,627	0		
		Willamette NF	632	0		
		Rogue River NF *	31,236	0		
Josephine		Siskiyou NF *	369,837	0		

* Unit is in two or more states.

Table 6—Areas by State, Congressional Districts, and Counties
(Continued)

<i>State</i>	<i>Congressional District</i>	<i>County</i>	<i>National Forest</i> (unless otherwise noted)	<i>NFS</i> <i>acreage</i>	<i>National</i> <i>Grasslands</i> <i>acreage</i>
Oregon					
	2nd	Klamath	Deschutes NF	291,864	0
			Fremont NF	344,402	0
			Rogue River NF *	68,826	0
			Winema NF	1,040,461	0
		Lake	Deschutes NF	173,307	0
			Fremont NF	856,771	0
		Malheur	Malheur NF	599	0
			Whitman NF	3,193	0
		Morrow	Umatilla NF *	143,305	0
		Umatilla	Umatilla NF *	375,669	0
			Whitman NF	26,023	0
		Union	Umatilla NF *	102,299	0
			Wallowa NF *	8,239	0
			Whitman NF	508,358	0
		Wallowa	Umatilla NF *	123,550	0
			Wallowa NF *	988,158	0
			Whitman NF	41,195	0
		Wasco	Fifteenmile Creek PU	555	0
			Mt. Hood NF	172,197	0
		Wheeler	Ochoco NF	128,815	0
			Umatilla NF *	40,349	0
			2nd District Total	10,822,328	111,348
	3rd	Clackamas	Mt. Hood NF	156,646	0
		Multnomah	Mt. Hood NF	78,348	0
			3rd District Total	234,994	0
	4th	Benton	Siuslaw NF	18,030	0
		Coos	Siskiyou NF *	69,682	0
			Siuslaw NF	10,866	0
		Curry	Siskiyou NF *	617,691	0
		Douglas	Rogue River NF *	63,702	0
			Siuslaw NF	66,140	0
			Umpqua NF	822,725	0
			Willamette NF	50,327	0
		Josephine	Siskiyou NF *	4,185	0
		Lane	Siuslaw NF	246,420	0
			Umpqua NF	151,248	0
			Willamette NF	1,032,269	0
		Linn	Willamette NF	466,968	0
			4th District Total	3,620,253	0
	5th	Clackamas	Mt. Hood NF	381,489	0
			Willamette NF	856	0

* Unit is in two or more states.

Table 6—Areas by State, Congressional Districts, and Counties
(Continued)

State	Congressional District County	National Forest (unless otherwise noted)	NFS acreage	National Grasslands acreage
Oregon				
5th	Lincoln	Siuslaw NF	171,660	0
		Western Oregon LUP	0	856
		Yachats PU	642	0
	Marion	Mt. Hood NF	65,915	0
		Willamette NF	135,375	0
	Polk	Siuslaw NF	1,479	0
	Tillamook	Siuslaw NF	91,383	0
		5th District Total	848,799	856
		State total	15,551,874	112,204
Pennsylvania				
5th	Elk	Allegheny NF	111,825	0
		Allegheny NF	118,981	0
	Forest	Allegheny PU	2	0
	McKean	Allegheny NF	135,346	0
		Warren	Allegheny NF	146,834
		Allegheny PU	139	0
		5th District Total	513,127	0
10th	Pike	Pinchot Inst. OTH	102	0
		10th District Total	102	0
	State total	513,229	0	
South Carolina				
1st	Charleston	Francis Marion NF	61,265	0
		Silv. Watershed Lab EA	15	0
		1st District Total	61,280	0
3rd	Abbeville	Sumter NF	23,349	0
	Edgefield	Sumter NF	31,056	0
	Greenwood	Sumter NF	10,951	0
	Laurens	Sumter NF	20,928	0
	McCormick	Sumter NF	49,183	0
	Oconee	Sumter NF	80,151	0
	Saluda	Sumter NF	4,480	0
	3rd District Total	220,098	0	
4th	Union	Sumter NF	59,966	0
		4th District Total	59,966	0

* Unit is in two or more states.

Table 6--Areas by State, Congressional Districts, and Counties
(Continued)

<i>State</i>	<i>Congressional District</i>	<i>County</i>	<i>National Forest</i> (unless otherwise noted)	<i>NFS</i> <i>acreage</i>	<i>National</i> <i>Grasslands</i> <i>acreage</i>
South Carolina					
5th		Chester	Sumter NF	12,647	0
		Fairfield	Sumter NF	11,080	0
		Newberry	Sumter NF	56,595	0
			5th District Total	80,322	0
6th		Berkeley	Francis Marion NF	190,357	0
			6th District Total	190,357	0
		State total		612,023	0
South Dakota AT LARGE					
		Corson	Grand River NGL	0	31,045
		Custer	Black Hills NF *	311,439	0
			Buffalo Gap NGL	0	57,303
		Fall River	Black Hills NF *	46,876	0
			Buffalo Gap NGL	0	233,590
		Harding	Custer NF *	73,536	0
		Jackson	Buffalo Gap NGL	0	106,721
		Jones	Fort Pierre NGL	0	19,952
		Lawrence	Black Hills NF *	273,268	0
		Lyman	Fort Pierre NGL	0	60,620
		Meade	Black Hills NF *	45,220	0
		Pennington	Black Hills NF *	394,802	0
			Buffalo Gap NGL	0	199,815
		Perkins	Grand River NGL	0	123,898
		Stanley	Fort Pierre NGL	0	35,425
		Ziebach	Grand River NGL	0	118
			AT LARGE District Total	1,145,141	868,487
		State total		1,145,141	868,487
Tennessee					
1st		Carter	Cherokee NF *	84,646	0
		Cocke	Cherokee NF *	48,823	0
		Greene	Cherokee NF *	38,397	0
		Johnson	Cherokee NF *	51,441	0
		Sullivan	Cherokee NF *	37,403	0
		Unicoi	Cherokee NF *	56,473	0
		Washington	Cherokee NF *	16,168	0
			Cherokee PU	325	0
			1st District Total	333,676	0
2nd		McMinn	Cherokee NF *	2,191	0
		Monroe	Cherokee NF *	145,379	0
			2nd District Total	147,570	0

* Unit is in two or more states.

Table 6—Areas by State, Congressional Districts, and Counties
(Continued)

<i>State</i>	<i>Congressional District</i>	<i>County</i>	<i>National Forest</i> (unless otherwise noted)	<i>NFS</i> <i>acreage</i>	<i>National</i> <i>Grasslands</i> <i>acreage</i>
Tennessee	3rd	Polk	Cherokee NF *	151,427	0
			3rd District Total	151,427	0
		State total		632,673	0
Texas	1st	Nacodoches	Angelina NF	9,238	0
			1st District Total	9,238	0
	2nd	Angelina	Angelina NF	58,528	0
		Houston	Davy Crockett NF	94,673	0
		Jasper	Angelina NF	21,006	0
			Sabine NF	64	0
		Newton	Sabine NF	1,780	0
		Sabine	Sabine NF	95,410	0
		San Augustine	Angelina NF	64,402	0
			Sabine NF	4,317	0
		San Jacinto	Sam Houston NF	60,246	0
		Shelby	Sabine NF	59,037	0
		Trinity	Davy Crockett NF	67,339	0
		Walker	Sam Houston NF	53,632	0
			2nd District Total	580,434	0
	4th	Fannin	Caddo NGL	0	17,873
			4th District Total	0	17,873
	6th	Montgomery	Sam Houston NF	47,801	0
			6th District Total	47,801	0
	13th	Gray	McClelland Creek NGL	0	1,449
		Hemphill	Black Kettle NGL *	0	576
		Montague	Lyndon B. Johnson NGL	0	61
			13th District Total	0	2,086
	17th	Wise	Lyndon B. Johnson NGL	0	20,248
			17th District Total	0	20,248
	19th	Dallam	Rita Blanca NGL *	0	77,413
			19th District Total	0	77,413
		State total		637,473	117,620

* Unit is in two or more states.

Table 6--Areas by State, Congressional Districts, and Counties
(Continued)

State	Congressional District	County	National Forest (unless otherwise noted)	NFS acreage	National Grasslands acreage	
Utah	1st	Beaver	Fishlake NF	138,469	0	
		Box Elder	Cache NF *	24,328	0	
			Caribou NF *	5,393	0	
			Sawtooth NF *	71,183	0	
		Cache	Cache NF *	267,827	0	
			Caribou NF *	1,562	0	
		Davis	Wasatch NF *	37,580	0	
		Iron	Dixie NF	241,166	0	
			Fishlake NF	2,297	0	
		Juab	Fishlake NF	19,939	0	
			Uinta NF	97,020	0	
			Wasatch NF *	35	0	
		Millard	Desert Range Exp. Sta.	55,630	0	
			Fishlake NF	306,504	0	
		Rich	Cache NF *	49,398	0	
	Tooele	Wasatch NF *	150,234	0		
	Washington	Dixie NF	394,557	0		
	Weber	Cache NF *	67,760	0		
		Wasatch NF *	98	0		
		1st District Total	1,930,980	0		
	2nd	Salt Lake	Wasatch NF *	95,567	0	
			2nd District Total	95,567	0	
	3rd	Carbon	Manti-La Sal NF *	30,199	0	
			Daggett	Ashley NF *	260,256	0
			Duchesne	Ashley NF *	697,926	0
			Wasatch NF *	29,709	0	
		Emery	Manti-La Sal NF *	212,888	0	
		Garfield	Dixie NF	1,042,333	0	
			Fishlake NF	3,344	0	
		Grand	Manti-La Sal NF *	57,527	0	
		Kane	Dixie NF	124,283	0	
		Morgan	Cache NF *	2,091	0	
			Wasatch NF *	11,905	0	
		Piute	Dixie NF	2,080	0	
			Fishlake NF	188,720	0	
		San Juan	Manti-La Sal NF *	450,707	0	
		Sanpete	Fishlake NF	1,907	0	
			Manti-La Sal NF *	366,021	0	
			Uinta NF	21,230	0	
		Sevier	Fishlake NF	691,756	0	
			Manti-La Sal NF *	29,790	0	

* Unit is in two or more states.

Table 6—Areas by State, Congressional Districts, and Counties
(Continued)

<i>State</i>	<i>Congressional District</i>	<i>County</i>	<i>National Forest</i> (unless otherwise noted)	<i>NFS</i> <i>acreage</i>	<i>National</i> <i>Grasslands</i> <i>acreage</i>
Utah	3rd	Summit	Ashley NF *	12,644	0
			Wasatch NF *	501,871	0
		Uintah	Ashley NF *	268,864	0
		Utah	Ashley NF *	3,797	0
			Manti-La Sal NF *	91,293	0
			Uinta NF	391,578	0
		Wasatch	Ashley NF *	44,422	0
			Uinta NF	365,252	0
			Wasatch NF *	21,173	0
		Wayne	Dixie NF	79,577	0
			Fishlake NF	80,772	0
			3rd District Total	6,085,915	0
		State total		8,112,462	0
Vermont	AT LARGE	Addison	Green Mountain NF	88,066	0
			Green Mountain PU	19	0
		Bennington	Green Mountain NF	138,968	0
		Rutland	Green Mountain NF	67,044	0
		Washington	Green Mountain NF	5,868	0
			Green Mountain PU	480	0
		Windham	Green Mountain NF	32,222	0
		Windsor	Green Mountain NF	22,512	0
			AT LARGE District Total	355,179	0
		State total		355,179	0
Virginia	5th	Bedford	Jefferson NF *	18,810	0
		Nelson	George Washington NF *	19,586	0
			5th District Total	38,396	0
	6th	Alleghany	George Washington NF *	142,117	0
		Amherst	George Washington NF *	57,754	0
		Augusta	George Washington NF *	195,707	0
		Bath	George Washington NF *	173,710	0
		Botetourt	George Washington NF *	13,034	0
			Jefferson NF *	67,737	0
		Highland	George Washington NF *	58,267	0
		Roanoke	Jefferson NF *	3,079	0
		Rockbridge	George Washington NF *	45,520	0
			Jefferson NF *	21,276	0
		Rockingham	George Washington NF *	139,884	0
			6th District Total	918,085	0

* Unit is in two or more states.

Table 6—Areas by State, Congressional Districts, and Counties
(Continued)

State	Congressional District	County	National Forest (unless otherwise noted)	NFS acreage	National Grasslands acreage		
Virginia							
9th		Bland	Jefferson NF *	72,363	0		
		Carroll	Jefferson NF *	7,282	0		
		Craig	Jefferson NF *	115,724	0		
		Dickenson	Jefferson NF *	8,235	0		
		Giles	Jefferson NF *	63,352	0		
		Grayson	Jefferson NF *	33,079	0		
		Lee	Jefferson NF *	11,335	0		
		Montgomery	Jefferson NF *	19,455	0		
		Pulaski	Jefferson NF *	19,288	0		
		Scott	Jefferson NF *	34,505	0		
		Smyth	Jefferson NF *	74,274	0		
		Tazewell	Jefferson NF *	9,804	0		
		Washington	Jefferson NF *	22,224	0		
		Wise	Jefferson NF *	36,174	0		
		Wythe	Jefferson NF *	57,035	0		
		9th District Total	584,129	0			
10th		Frederick	George Washington NF *	4,940	0		
		Page	George Washington NF *	27,082	0		
		Shenandoah	George Washington NF *	75,750	0		
		Warren	George Washington NF *	6,270	0		
			10th District Total	114,042	0		
	State total	1,654,652	0				
Washington							
2nd	Skagit		Brazier PU	220	0		
			Golden Phoenix PU	274	0		
			Illabot Creek PU	140	0		
			Mt. Baker NF	367,804	0		
			Skagit PU	579	0		
		Snohomish		Gold Basin PU	80	0	
				Mt. Baker NF	463,382	0	
				Snoqualmie NF	168,723	0	
		Whatcom		Mt. Baker NF	452,736	0	
				2nd District Total	1,453,938	0	
		3rd	Clark		Gifford Pinchot NF	1,180	0
					Gifford Pinchot NF	34,225	0
					Gifford Pinchot NF	14,657	0
					Gifford Pinchot NF	373,756	0
					Snoqualmie NF	72,769	0
Skamania				Gifford Pinchot NF	849,599	0	
				Olympic NF	10	0	
	3rd District Total			1,346,196	0		

* Unit is in two or more states.

Table 6—Areas by State, Congressional Districts, and Counties
(Continued)

State			NFS	National
Congressional District	County	National Forest (unless otherwise noted)	acreage	Grasslands acreage
Washington				
4th	Chelan	Wenatchee NF	1,315,287	0
	Douglas	Wenatchee NF	2	0
	Kittitas	Snoqualmie NF	56,440	0
		Wenatchee NF	357,614	0
	Okanogan	Okanogan NF	1,499,971	0
	Yakima	Gifford Pinchot	37,552	0
		Snoqualmie NF	466,541	0
		4th District Total	3,733,407	0
5th	Asotin	Umatilla NF *	53,797	0
	Columbia	Umatilla NF *	159,500	0
	Ferry	Colville NF	475,834	0
	Garfield	Umatilla NF *	95,467	0
	Pend Oreille	Colville NF	269,536	0
		Kaniksu NF *	255,417	0
		NE Washington LUP	0	400
	Stevens	Colville NF	208,177	0
		Kaniksu NF *	11,774	0
		NE Washington LUP	0	338
	Walla Walla	Umatilla NF *	2,433	0
		5th District Total	1,531,935	738
6th	Clallam	Olympic NF	199,333	0
	Grays Harbor	Olympic NF	133,800	0
		Quinalt Spec. Mgmt. Area	5,460	0
	Jefferson	Bogachiel PU	807	0
		Olympic NF	166,961	0
	Mason	Olympic NF	127,191	0
		6th District Total	633,552	0
8th	King	Snoqualmie NF	349,999	0
	Pierce	Snoqualmie NF	124,579	0
	8th District Total	474,578	0	
9th	Thurston	Snoqualmie NF	612	0
	9th District Total	612	0	
	State total	9,174,218	738	

* Unit is in two or more states.

Table 6—Areas by State, Congressional Districts, and Counties
(Continued)

State	Congressional District	County	National Forest (unless otherwise noted)	NFS acreage	National Grasslands acreage						
West Virginia											
1st	Barbour	Grant	Monongahela PU	11	0						
			Monongahela NF	19,952	0						
			Preston	Monongahela NF	3,897	0					
			Tucker	Dolly Sods North PU	6,169	0					
			Monongahela NF	95,204	0						
			1st District Total	125,233	0						
			2nd	Hampshire	Hardy	George Washington NF *	3,518	0			
						George Washington NF *	51,814	0			
						Nicholas	Monongahela NF	23,540	0		
						Pendleton	George Washington NF *	49,106	0		
						Monongahela NF	78,037	0			
						Monongahela OTH	109	0			
						Monongahela PU	3,654	0			
						Randolph	Monongahela NF	202,372	0		
						Monongahela PU	49	0			
						2nd District Total	412,199	0			
						3rd	Greenbrier	Mercer	Monongahela NF	101,271	0
									Forest Prod. Mrk. Lab. EA	97	0
			Monroe	George Washington NF *	428				0		
			Jefferson NF *	18,526	0						
Pocahontas	Monongahela NF	306,536	0								
Monongahela PU	2,272	0									
Webster	Monongahela NF	65,740	0								
3rd District Total	494,870	0									
State total	1,032,302	0									
Wisconsin											
2nd	Dane		Forest Products Lab. EA	39	0						
			2nd District Total	39	0						
7th	Ashland	Bayfield	Chequamegon NF	180,550	0						
			Chequamegon NF	270,145	0						
			Oneida	Nicolet NF	288	0					
			Price	Chequamegon NF	150,676	0					
			Sawyer	Chequamegon NF	126,685	0					
			Taylor	Chequamegon NF	123,873	0					
			7th District Total	852,217	0						
8th	Florence	Forest	Nicolet NF	85,030	0						
			Nicolet NF	343,830	0						
			Langlade	Nicolet NF	32,247	0					

Unit is in two or more states.

Table 6—Areas by State, Congressional Districts, and Counties
(Continued)

<i>State</i>	<i>Congressional District</i>	<i>National Forest</i>	<i>NFS</i>	<i>National</i>
	<i>County</i>	<i>(unless otherwise noted)</i>	<i>acreage</i>	<i>Grasslands</i>
				<i>acreage</i>
Wisconsin				
8th	Oconto	Nicolet NF	141,041	0
	Oneida	Nicolet NF	10,892	0
	Vilas	Chequamegon	6,487	0
		Nicolet NF	48,049	0
		8th District Total	667,576	0
	State total		1,519,832	0
Wyoming AT LARGE				
	Albany	Medicine Bow NF	379,327	0
	Big Horn	Bighorn NF	351,160	0
	Campbell	Thunder Basin NGL	0	158,660
	Carbon	Medicine Bow NF	632,748	0
	Converse	Medicine Bow NF	74,833	0
		Thunder Basin NGL	0	185,072
	Crook	Black Hills NF *	168,892	0
		Thunder Basin NGL	0	302
	Fremont	Bridger NF	34,415	0
		Shoshone NF	845,747	0
		Teton NF	100,757	0
	Hot Springs	Shoshone NF	54,386	0
	Johnson	Bighorn NF	326,881	0
	Lincoln	Bridger NF	781,019	0
		Caribou NF *	7,831	0
		Targhee NF *	60,110	0
		Teton NF	52,097	0
	Natrona	Medicine Bow NF	5,598	0
	Niobrara	Thunder Basin NGL	0	840
	Park	Shoshone NF	1,524,324	0
		Teton NF	175,453	0
	Platte	Medicine Bow NF	1,141	0
	Sheridan	Bighorn NF	393,627	0
	Sublette	Bridger NF	911,635	0
		Shoshone NF	9,697	0
		Teton NF	248,045	0
	Sweetwater	Ashley NF *	96,223	0
	Teton	Bridger NF	6,559	0
		Shoshone NF	2,682	0
		Targhee NF *	270,988	0
		Teton NF	1,089,941	0
	Uinta	Wasatch NF *	37,762	0

* Unit is in two or more states.

Table 6—Areas by State, Congressional Districts, and Counties
(Continued)

<i>State</i>	<i>Congressional District</i> <i>County</i>	<i>National Forest</i> (unless otherwise noted)	<i>NFS</i> <i>acreage</i>	<i>National</i> <i>Grasslands</i> <i>acreage</i>
Wyoming	AT LARGE			
	Washakie	Bighorn NF	36,003	0
	Weston	Black Hills NF *	6,499	0
		Thunder Basin NGL	0	227,027
		AT LARGE District Total	8,686,380	571,901
	State total		8,686,380	571,901
Puerto Rico	AT LARGE			
	Cabovanas	Caribbean NF	2,042	0
	Ceiba	Caribbean NF	2,135	0
	Fajardo	Caribbean NF	608	0
	Juncos	Caribbean NF	21	0
	Las Piedras	Caribbean NF	1,268	0
	Luquillo	Caribbean NF	3,428	0
	Naguabo	Caribbean NF	5,360	0
	Rio Grande	Caribbean NF	12,969	0
		AT LARGE District Total	27,831	0
	State total		27,831	0
Virgin Islands	AT LARGE			
	Virgin Islands	Estate Thomas EF	147	0
		AT LARGE District Total	147	0
	State total		147	0

* Unit is in two or more states.

Table 7—National Wilderness Areas by State

<i>State</i>	<i>National Wilderness Areas</i>	<i>NFS</i>	<i>Other</i>	<i>Total</i>
	<i>Unit name</i>	<i>acreage</i>	<i>acreage</i>	<i>acreage</i>
Alabama				
	Cheaha			
	Talladega NF	7,245	0	7,245
	Sipsey +			
	William B. Bankhead NF	24,922	80	25,002
	State total	32,167	80	32,247
Alaska				
	Chuck River **			
	Tongass NF	74,298	692	74,990
	Coronation Island			
	Tongass NF	19,232	0	19,232
	Endicott River			
	Tongass NF	98,729	0	98,729
	Karta **			
	Tongass NF	39,889	5	39,894
	Kootznoowoo			
	Tongass NF	955,858	32,192	988,050
	Kuiu **			
	Tongass NF	60,581	0	60,581
	Maurelle Islands			
	Tongass NF	4,937	0	4,937
	Misty Fiords			
	Tongass NF	2,142,303	604	2,142,907
	Petersburg Creek-Duncan Creek			
	Tongass NF	46,771	78	46,849
	Pleasant-Lemururier-Inian **			
	Tongass NF	23,096	55	23,151
	Russell Fiord			
	Tongass NF	348,701	0	348,701
	South Baranof			
	Tongass NF	319,568	0	319,568
	South Etolin **			
	Tongass NF	82,619	752	83,371
	South Prince Of Wales			
	Tongass NF	90,968	50	91,018
	Stikine-Leconte			
	Tongass NF	448,926	1,025	449,951
	Tebenkof Bay			
	Tongass NF	66,839	0	66,839

+ Class I Areas under the Clean Air Act.

* Unit is in two or more states.

** Acres estimated pending final map compilation.

Table 7--National Wilderness Areas by State
(Continued)

<i>State</i>	<i>National Wilderness Areas Unit name</i>	<i>NFS acreage</i>	<i>Other acreage</i>	<i>Total acreage</i>
Alaska				
	Tracy Arm-Fords Terror Tongass NF	653,179	0	653,179
	Warren Island Tongass NF	11,181	0	11,181
	West Chichagof-Yakobi Tongass NF	264,747	782	265,529
	State total	5,752,422	36,235	5,788,657
Arizona				
	Apache Creek Prescott NF	5,666	0	5,666
	Bear Wallow ** Apache NF *	11,080	0	11,080
	Castle Creek Prescott NF	25,215	0	25,215
	Cedar Bench ** Prescott NF	14,950	0	14,950
	Chiricahua + Coronado NF *	87,700	0	87,700
	Escudilla ** Apache NF *	5,200	0	5,200
	Fossil Springs ** Coconino NF	22,149	0	22,149
	Four Peaks Tonto NF	61,074	0	61,074
	Galiuro + Coronado NF *	76,317	0	76,317
	Granite Mountain Prescott NF	9,762	0	9,762
	Hellsgate Tonto NF	37,440	0	37,440
	Juniper Mesa Prescott NF	7,406	0	7,406
	Kachina Peaks ** Coconino NF	18,616	0	18,616
	Kanab Creek ** Kaibab NF	63,760	0	63,760

+ Class I Areas under the Clean Air Act.

* Unit is in two or more states.

** Acres estimated pending final map compilation.

Table 7—National Wilderness Areas by State
(Continued)

State	National Wilderness Areas Unit name	NFS acreage	Other acreage	Total acreage
Arizona				
	Kendrick Mountain **			
	Coconino NF	1,510	0	1,510
	Kaibab NF	5,000	0	5,000
	Mazatzal +			
	Coconino NF	4,275	0	4,275
	Tonto NF	248,115	104	248,219
	Miller Peak **			
	Coronado NF *	20,190	0	20,190
	Mount Baldy +			
	Apache NF *	7,079	0	7,079
	Mount Wrightson **			
	Coronado NF *	25,260	0	25,260
	Munds Mountain **			
	Coconino NF	24,411	0	24,411
	Pajarita			
	Coronado NF *	7,553	0	7,553
	Pine Mountain +			
	Prescott NF	8,609	0	8,609
	Tonto NF	11,452	0	11,452
	Pusch Ridge **			
	Coronado NF *	56,933	0	56,933
	Red Rock-Secret Mountain **			
	Coconino NF	47,194	0	47,194
	Rincon Mountain **			
	Coronado NF *	38,590	0	38,590
	Saddle Mountain			
	Kaibab NF	40,539	0	40,539
	Salome			
	Tonto NF	18,531	0	18,531
	Salt River Canyon			
	Tonto NF	32,101	0	32,101
	Santa Teresa **			
	Coronado NF *	26,780	0	26,780
	Sierra Ancha +			
	Tonto NF	20,850	0	20,850
	Strawberry Crater			
	Coconino NF	10,743	0	10,743

+ Class I Areas under the Clean Air Act.

* Unit is in two or more states.

** Acres estimated pending final map compilation.

Table 7—National Wilderness Areas by State
(Continued)

State	National Wilderness Areas Unit name	NFS acreage	Other acreage	Total acreage
Arizona				
	Superstition +			
	Tonto NF	159,757	23	159,780
	Sycamore Canyon +			
	Coconino NF	23,325	5	23,330
	Kaibab NF	7,125	0	7,125
	Prescott NF	25,487	0	25,487
	West Clear Creek **			
	Coconino NF	15,238	0	15,238
	Wet Beaver			
	Coconino NF	6,155	0	6,155
	Woodchute			
	Prescott NF	5,833	0	5,833
	State total	1,344,970	132	1,345,102
Arkansas				
	Black Fork Mountain			
	Ouachita NF *	8,350	80	8,430
	Caney Creek +			
	Ouachita NF *	14,460	0	14,460
	Dry Creek			
	Ouachita NF *	6,310	0	6,310
	East Fork			
	Ozark NF	10,688	0	10,688
	Flatside			
	Ouachita NF *	9,507	0	9,507
	Hurricane Creek			
	Ozark NF	15,307	120	15,427
	Leatherwood			
	Ozark NF	16,838	142	16,980
	Poteau Mountain			
	Ouachita NF *	11,299	0	11,299
	Richland Creek			
	Ozark NF	11,801	0	11,801
	Upper Buffalo +			
	Ozark NF	12,018	17	12,035
	State total	116,578	359	116,937

+ Class I Areas under the Clean Air Act.

* Unit is in two or more states.

** Acres estimated pending final map compilation.

Table 7—National Wilderness Areas by State
(Continued)

<i>State</i>	<i>National Wilderness Areas Unit name</i>	<i>NFS acreage</i>	<i>Other acreage</i>	<i>Total acreage</i>
California				
	Agua Tibia +			
	Cleveland NF	15,933	0	15,933
	Ansel Adams +			
	Inyo NF *	78,775	2	78,777
	Sierra NF	151,483	0	151,483
	Bucks Lake **			
	Plumas NF	23,958	65	24,023
	Caribou ** +			
	Lassen NF	20,546	0	20,546
	Carson-Iceberg			
	Stanislaus NF	77,993	320	78,313
	Toiyabe NF *	83,188	0	83,188
	Castle Crags **			
	Shasta NF	8,627	2,421	11,048
	Chanchelulla **			
	Trinity NF	8,200	0	8,200
	Chumash **			
	Los Padres NF	38,150	50	38,200
	Cucamonga +			
	Angeles NF	4,200	0	4,200
	San Bernardino NF	8,581	0	8,581
	Desolation +			
	Eldorado NF *	63,475	0	63,475
	Dick Smith **			
	Los Padres NF	67,800	200	68,000
	Dinkey Lakes			
	Sierra NF	30,000	0	30,000
	Dome Land +			
	Sequoia NF	93,781	80	93,861
	Emigrant +			
	Stanislaus NF	112,277	61	112,338
	Garcia **			
	Los Padres NF	14,100	0	14,100
	Golden Trout			
	Inyo NF *	192,765	1,553	194,318
	Sequoia NF	110,746	400	111,146
	Granite Chief			
	Tahoe NF	19,048	6,700	25,748

+ Class I Areas under the Clean Air Act.

* Unit is in two or more states.

** Acres estimated pending final map compilation.

Table 7—National Wilderness Areas by State
(Continued)

<i>State</i>	<i>National Wilderness Areas Unit name</i>	<i>NFS acreage</i>	<i>Other acreage</i>	<i>Total acreage</i>
California				
	Hauser			
	Cleveland NF	7,547	544	8,091
	Hoover +			
	Inyo NF *	9,507	21	9,528
	Toiyabe NF *	39,094	0	39,094
	Ishi			
	Lassen NF	41,099	1,767	42,866
	Jennie Lakes			
	Sequoia NF	10,289	0	10,289
	John Muir +			
	Inyo NF *	228,366	178	228,544
	Sierra NF	351,957	642	352,599
	Kaiser +			
	Sierra NF	22,700	0	22,700
	Machesna Mountain **			
	Los Padres NF	19,760	240	20,000
	Mantilija **			
	Los Padres NF	29,600	0	29,600
	Marble Mountain ** +			
	Klamath NF *	241,744	720	242,464
	Mokelumne ** +			
	Eldorado NF *	60,154	1,677	61,831
	Stanislaus NF	22,267	10	22,277
	Toiyabe NF *	16,740	0	16,740
	Monarch			
	Sequoia NF	24,152	0	24,152
	Sierra NF	20,744	0	20,744
	Mount Shasta**			
	Shasta NF	33,845	3,865	37,710
	North Fork			
	Six Rivers NF	7,999	101	8,100
	Pine Creek			
	Cleveland NF	13,480	206	13,686
	Red Buttes **			
	Rogue River NF *	16,150	0	16,150
	Russian **			
	Klamath NF *	12,000	0	12,000
	San Gabriel +			
	Angeles NF	36,118	0	36,118

+ Class I Areas under the Clean Air Act.

* Unit is in two or more states.

** Acres estimated pending final map compilation

Table 7—National Wilderness Areas by State
(Continued)

<i>State</i>	<i>National Wilderness Areas</i>	<i>NFS</i>	<i>Other</i>	<i>Total</i>
	<i>Unit name</i>	<i>acreage</i>	<i>acreage</i>	<i>acreage</i>
California				
	San Geronio ** +			
	San Bernardino NF	56,722	1,947	58,669
	San Jacinto +			
	San Bernardino NF	32,248	1,160	33,408
	San Mateo Canyon			
	Cleveland NF	38,484	1,056	39,540
	San Rafael ** +			
	Los Padres NF	197,380	190	197,570
	Santa Lucia			
	Los Padres NF	18,679	3,025	21,704
	Santa Rosa			
	San Bernardino NF	13,787	6,016	19,803
	Sespe **			
	Los Padres NF	219,700	0	219,700
	Sheep Mountain			
	Angeles NF	39,482	484	39,966
	San Bernardino NF	2,401	0	2,401
	Silver Peak **			
	Los Padres NF	14,500	0	14,500
	Siskiyou **			
	Klamath NF *	75,680	320	76,000
	Siskiyou NF *	5,300	0	5,300
	Six Rivers NF	71,700	0	71,700
	Snow Mountain **			
	Mendocino NF	36,370	630	37,000
	South Sierra			
	Inyo NF *	31,865	0	31,865
	Sequoia NF	28,219	240	28,459
	South Warner +			
	Modoc NF	70,614	115	70,729
	Thousand Lakes +			
	Lassen NF	16,335	0	16,335
	Trinity Alps **			
	Klamath NF *	77,860	1,840	79,700
	Shasta NF	102,821	12,179	115,000
	Six Rivers NF	25,400	0	25,400
	Trinity NF	292,060	940	293,000

+ *Class I Areas under the Clean Air Act.*

* *Unit is in two or more states.*

** *Acres estimated pending final map compilation.*

Table 7—National Wilderness Areas by State
(Continued)

<i>State</i>	<i>National Wilderness Areas Unit name</i>	<i>NFS acreage</i>	<i>Other acreage</i>	<i>Total acreage</i>
California				
	Ventana ** +			
	Los Padres NF	202,178	3,311	205,489
	Yolla Bolly-Middle Eel ** +			
	Mendocino NF	98,323	3,230	101,553
	Six Rivers NF	10,813	620	11,433
	Trinity NF	37,560	1,080	38,640
	State total	4,305,419	60,206	4,365,625
Colorado				
	Buffalo Peaks **			
	Pike NF	22,810	0	22,810
	San Isabel NF	20,600	0	20,600
	Byers Peak **			
	Arapaho NF	8,913	0	8,913
	Cache La Poudre			
	Roosevelt NF	9,238	70	9,308
	Collegiate Peaks			
	Gunnison NF	48,986	108	49,094
	San Isabel NF	82,320	911	83,231
	White River NF	35,482	189	35,671
	Comanche Peak			
	Roosevelt NF	66,791	110	66,901
	Eagles Nest +			
	Arapaho NF	82,324	67	82,391
	White River NF	50,582	523	51,105
	Flat Tops +			
	Routt NF	38,870	0	38,870
	White River NF	196,165	195	196,360
	Fossil Ridge **			
	Gunnison NF	31,534	182	31,716
	Greenhorn Mountain **			
	San Isabel NF	22,040	0	22,040
	Holy Cross			
	San Isabel NF	9,489	79	9,568
	White River NF	113,074	768	113,842
	Hunter Fryingpan **			
	White River NF	82,729	200	82,929
	Indian Peaks			
	Arapaho NF	40,109	71	40,180
	Roosevelt NF	30,265	449	30,714

+ Class I Areas under the Clean Air Act.

* Unit is in two or more states.

** Acres estimated pending final map compilation.

Table 7—National Wilderness Areas by State
(Continued)

State	National Wilderness Areas Unit name	NFS acreage	Other acreage	Total acreage
Colorado				
	La Garita +			
	Gunnison NF	79,822	0	79,822
	Rio Grande NF	49,037	0	49,037
	Lizard Head			
	San Juan NF	20,802	157	20,959
	Uncompahgre NF	20,391	146	20,537
	Lost Creek			
	Pike NF	119,790	361	120,151
	Maroon Bells-Snowmass +			
	Gunnison NF	19,194	1,170	20,364
	White River NF	161,768	1,715	163,483
	Mount Evans			
	Arapaho NF	40,274	0	40,274
	Pike NF	34,127	0	34,127
	Mount Massive			
	San Isabel NF	27,980	67	28,047
	Mount Sneffels			
	Uncompahgre NF	16,565	22	16,587
	Mount Zirkel +			
	Routt NF	159,935	80	160,015
	Neota			
	Roosevelt NF	9,657	0	9,657
	Routt NF	267	0	267
	Never Summer			
	Arapaho NF	14,088	343	14,431
	Routt NF	6,659	0	6,659
	Platte River			
	Routt NF	743	0	743
	Powderhorn **			
	Gunnison NF	13,395	0	13,395
	Ptarmigan Peak **			
	Arapaho NF	12,594	0	12,594
	Raggeds			
	Gunnison NF	48,535	176	48,611
	White River NF	16,457	375	16,832
	Rawah +			
	Roosevelt NF	71,606	866	72,472
	Routt NF	1,462	0	1,462

+ Class I Areas under the Clean Air Act.

* Unit is in two or more states.

** Acres estimated pending final map compilation.

Table 7--National Wilderness Areas by State
(Continued)

State	National Wilderness Areas Unit name	NFS acreage	Other acreage	Total acreage
Colorado				
	Sangre De Cristo **			
	Rio Grande NF	133,780	35	133,815
	San Isabel NF	92,640	0	92,640
	Sarvis Creek **			
	Routt NF	45,190	0	45,190
	South San Juan			
	Rio Grande NF	87,847	0	87,847
	San Juan NF	70,943	0	70,943
	Uncompahgre			
	Uncompahgre NF	99,331	68	99,399
	Vasquez Peak **			
	Arapaho NF	12,986	0	12,986
	Weminuche +			
	Rio Grande NF	164,715	52	164,767
	San Juan NF	323,485	4,166	327,651
	West Elk +			
	Gunnison NF	176,172	240	176,412
	State total	3,144,558	13,861	3,158,419
Florida				
	Alexander Springs			
	Ocala NF	7,941	0	7,941
	Big Gum Swamp			
	Osceola NF	13,660	0	13,660
	Billies Bay			
	Ocala NF	3,092	0	3,092
	Bradwell Bay ++			
	Apalachicola NF	24,602	0	24,602
	Juniper Prairie			
	Ocala NF	14,277	4	14,281
	Little Lake George			
	Ocala NF	2,833	0	2,833
	Mud Swamp / New River			
	Apalachicola NF	8,090	0	8,090
	State total	74,495	4	74,499

+ Class I Areas under the Clean Air Act.

++ Class I without visibility protection.

* Unit is in two or more states.

** Acres estimated pending final map compilation.

Table 7—National Wilderness Areas by State
(Continued)

<i>State</i>	<i>National Wilderness Areas</i>	<i>NFS</i>	<i>Other</i>	<i>Total</i>
<i>Unit name</i>	<i>Unit name</i>	<i>acreage</i>	<i>acreage</i>	<i>acreage</i>
Georgia				
Big Frog	Chattahoochee NF	89	0	89
Blood Mountain **	Chattahoochee NF	7,800	0	7,800
Brasstown **	Chattahoochee NF	12,896	79	12,975
Cohutta +	Chattahoochee NF	35,268	0	35,268
Ellicott Rock	Chattahoochee NF	2,021	0	2,021
Mark Trail **	Chattahoochee NF	16,400	0	16,400
Raven Cliffs	Chattahoochee NF	9,115	0	9,115
Rich Mountain **	Chattahoochee NF	9,476	173	9,649
Southern Nantahala	Chattahoochee NF	11,770	0	11,770
Tray Mountain **	Chattahoochee NF	9,702	0	9,702
	State total	114,537	252	114,789
Idaho				
F. Church-River of No Return				
Bitterroot NF *		193,703	0	193,703
Boise NF		332,891	1,822	334,713
Challis NF		515,421	434	515,855
Nez Perce NF		110,773	138	110,911
Payette NF		791,675	3,840	795,515
Salmon NF		421,433	1,201	422,634
Gospel Hump				
Nez Perce NF		205,764	236	206,000
Hells Canyon * +				
Nez Perce NF		59,900	0	59,900
Payette NF		23,911	289	24,200
Sawtooth +				
Boise NF		150,071	0	150,071
Challis NF		12,020	0	12,020
Sawtooth NF *		54,997	0	54,997

+ Class I Areas under the Clean Air Act.

* Unit is in two or more states.

** Acres estimated pending final map compilation.

Table 7—National Wilderness Areas by State
(Continued)

State	National Wilderness Areas Unit name	NFS acreage	Other acreage	Total acreage
Idaho				
	Selway-Bitterroot * ** +			
	Bitterroot NF *	270,321	53	270,374
	Clearwater NF	259,165	0	259,165
	Nez Perce NF	559,531	168	559,699
	State total	3,961,576	8,181	3,969,757
Illinois				
	Bald Knob **			
	Shawnee NF	5,863	55	5,918
	Bay Creek **			
	Shawnee NF	2,866	0	2,866
	Burden Falls **			
	Shawnee NF	3,671	52	3,723
	Clear Springs **			
	Shawnee NF	4,730	0	4,730
	Garden of the Gods **			
	Shawnee NF	3,268	25	3,293
	Lusk Creek **			
	Shawnee NF	4,466	330	4,796
	Panther Den **			
	Shawnee NF	685	255	940
	State total	25,549	717	26,266
Indiana				
	Charles C. Deam			
	Hoosier NF	12,945	8	12,953
	State total	12,945	8	12,953
Kentucky				
	Beaver Creek			
	Daniel Boone NF	4,753	38	4,791
	Clifty			
	Daniel Boone NF	12,026	620	12,646
	State total	16,779	658	17,437
Louisiana				
	Kisatchie Hills			
	Kisatchie NF	8,679	0	8,679
	State total	8,679	0	8,679

+ Class I Areas under the Clean Air Act.

* Unit is in two or more states.

** Acres estimated pending final map compilation.

Table 7--National Wilderness Areas by State
(Continued)

<i>State</i>	<i>National Wilderness Areas Unit name</i>	<i>NFS acreage</i>	<i>Other acreage</i>	<i>Total acreage</i>
Maine				
	Caribou-Speckled Mtn. **			
	White Mountain NF *	12,000	0	12,000
	State total	12,000	0	12,000
Michigan				
	Big Island Lake **			
	Hiawatha NF	5,856	152	6,008
	Delirium **			
	Hiawatha NF	11,870	130	12,000
	Horseshoe Bay **			
	Hiawatha NF	3,790	159	3,949
	Mackinac **			
	Hiawatha NF	12,230	158	12,388
	McCormick **			
	Ottawa NF	16,850	0	16,850
	Nordhouse Dunes **			
	Manistee NF	3,450	0	3,450
	Rock River Canyon **			
	Hiawatha NF	4,640	645	5,285
	Round Island **			
	Hiawatha NF	378	0	378
	Sturgeon River Gorge **			
	Ottawa NF	14,500	350	14,850
	Sylvania **			
	Ottawa NF	18,327	0	18,327
	State total	91,891	1,594	93,485
Minnesota				
	Boundary Waters Canoe Area +			
	Superior NF	809,772	277,182	1,086,954
	State total	809,772	277,182	1,086,954
Mississippi				
	Black Creek			
	Desoto NF	5,052	0	5,052
	Leaf			
	Desoto NF	994	0	994
	State total	6,046	0	6,046

+ Class I Areas under the Clean Air Act.

* Unit is in two or more states.

** Acres estimated pending final map compilation.

Table 7—National Wilderness Areas by State
(Continued)

<i>State</i>	<i>National Wilderness Areas Unit name</i>	<i>NFS acreage</i>	<i>Other acreage</i>	<i>Total acreage</i>
Missouri				
	Bell Mountain			
	Mark Twain NF	8,977	50	9,027
	Devils Backbone			
	Mark Twain NF	6,595	0	6,595
	Hercules-Glades +			
	Mark Twain NF	12,314	1	12,315
	Irish **			
	Mark Twain NF	16,117	241	16,358
	Paddy Creek			
	Mark Twain NF	7,019	40	7,059
	Piney Creek			
	Mark Twain NF	8,087	55	8,142
	Rockpile Mountain			
	Mark Twain NF	4,089	42	4,131
	State total	63,198	429	63,627
Montana				
	Absaroka-Beartooth			
	Custer NF *	345,599	95	345,694
	Gallatin NF	574,744	1,027	575,771
	Anaconda-Pintler +			
	Beaverhead NF	72,677	0	72,677
	Bitterroot NF *	41,162	0	41,162
	Deerlodge NF	44,154	663	44,817
	Bob Marshall +			
	Flathead NF	709,356	0	709,356
	Lewis & Clark NF	300,000	0	300,000
	Cabinet Mountains +			
	Kaniksu NF *	44,320	0	44,320
	Kootenai NF *	49,952	0	49,952
	Gates of the Mountains +			
	Helena NF	28,562	0	28,562
	Great Bear			
	Flathead NF	286,700	0	286,700
	Lee Metcalf **			
	Beaverhead NF	107,694	2,009	109,703
	Gallatin NF	140,594	0	140,594
	Mission Mountains +			
	Flathead NF	73,877	0	73,877
	Rattlesnake **			
	Lolo NF	32,976	24	33,000

+ Class I Areas under the Clean Air Act.

* Unit is in two or more states.

** Acres estimated pending final map compilation.

Table 7—National Wilderness Areas by State
(Continued)

<i>State</i>	<i>National Wilderness Areas</i>	<i>NFS</i>	<i>Other</i>	<i>Total</i>
	<i>Unit name</i>	<i>acreage</i>	<i>acreage</i>	<i>acreage</i>
Montana				
	Scapegoat +			
	Helena NF	80,697	0	80,697
	Lewis & Clark NF	84,407	0	84,407
	Lolo NF	74,832	0	74,832
	Selway-Bitterroot * ** +			
	Bitterroot NF *	241,676	0	241,676
	Lolo NF	9,767	0	9,767
	Welcome Creek			
	Lolo NF	28,135	0	28,135
	State total	3,371,881	3,818	3,375,699
Nebraska				
	Soldier Creek			
	Nebraska NF	7,794	0	7,794
	State total	7,794	0	7,794
Nevada				
	Alta Toquima **			
	Toiyabe NF *	38,000	0	38,000
	Arc Dome **			
	Toiyabe NF *	115,000	0	115,000
	Boundary Peak			
	Inyo NF *	10,000	0	10,000
	Currant Mountain **			
	Humboldt NF	36,000	0	36,000
	East Humboldts **			
	Humboldt NF	36,900	0	36,900
	Grant Range **			
	Humboldt NF	50,000	0	50,000
	Jarbridge +			
	Humboldt NF	113,167	160	113,327
	Mt. Charleston **			
	Toiyabe NF *	43,000	0	43,000
	Mt. Rose **			
	Toiyabe NF *	28,000	0	28,000
	Mt. Moriah **			
	Humboldt NF	70,000	0	70,000
	Quinn Canyon **			
	Humboldt NF	27,000	0	27,000
	Ruby Mountains **			
	Humboldt NF	90,000	0	90,000

+ *Class I Areas under the Clean Air Act.*

* *Unit is in two or more states.*

** *Acres estimated pending final map compilation.*

Table 7--National Wilderness Areas by State
(Continued)

<i>State</i>	<i>National Wilderness Areas</i>	<i>NFS</i>	<i>Other</i>	<i>Total</i>
	<i>Unit name</i>	<i>acreage</i>	<i>acreage</i>	<i>acreage</i>
Nevada				
	Santa Rosa-Paradise Peak **			
	Humboldt NF	31,000	0	31,000
	Table Mountain **			
	Toiyabe NF *	98,000	0	98,000
	State total	786,067	160	786,227
New Hampshire				
	Great Gulf +			
	White Mountain NF *	5,552	0	5,552
	Pemiwegasset **			
	White Mountain NF *	45,000	0	45,000
	Presidential Range-Dry River ** +			
	White Mountain NF *	27,380	0	27,380
	Sandwich Range			
	White Mountain NF *	25,000	0	25,000
	State total	102,932	0	102,932
New Mexico				
	Aldo Leopold **			
	Gila NF	202,016	0	202,016
	Apache Kid			
	Cibola NF	44,626	0	44,626
	Blue Range **			
	Apache NF *	28,104	0	28,104
	Gila NF	1,200	0	1,200
	Capitan Mountain			
	Lincoln NF	34,658	1,309	35,967
	Chama River Canyon **			
	Carson NF	2,900	0	2,900
	Santa Fe NF	47,400	0	47,400
	Cruces Basin **			
	Carson NF	18,000	0	18,000
	Dome **			
	Santa Fe NF	5,200	0	5,200
	Gila +			
	Gila NF	557,873	192	558,065
	Latir Peak **			
	Carson NF	20,000	0	20,000

+ Class I Areas under the Clean Air Act.

* Unit is in two or more states.

** Acres estimated pending final map compilation.

Table 7—National Wilderness Areas by State
(Continued)

<i>State</i>	<i>National Wilderness Areas</i>	<i>NFS</i>	<i>Other</i>	<i>Total</i>
	<i>Unit name</i>	<i>acreage</i>	<i>acreage</i>	<i>acreage</i>
New Mexico				
	Manzano Mountain **			
	Cibola NF	36,875	320	37,195
	Pecos ** +			
	Carson NF	24,736	0	24,736
	Santa Fe NF	198,597	0	198,597
	San Pedro Parks +			
	Santa Fe NF	41,132	0	41,132
	Sandia Mountain			
	Cibola NF	37,877	480	38,357
	Wheeler Peak ** +			
	Carson NF	19,661	2	19,663
	White Mountain +			
	Lincoln NF	48,229	656	48,885
	Withington **			
	Cibola NF	19,000	0	19,000
	State total	1,388,084	2,959	1,391,043
North Carolina				
	Birkhead Mountains			
	Uwharrie NF	5,025	135	5,160
	Catfish Lake South			
	Croatan NF	8,530	0	8,530
	Ellicott Rock			
	Nantahala NF	3,394	0	3,394
	Joyce Kilmer-Slickrock * +			
	Nantahala NF	13,562	0	13,562
	Linville Gorge +			
	Pisgah NF	11,786	216	12,002
	Middle Prong			
	Pisgah NF	7,460	0	7,460
	Pocosin			
	Croatan NF	11,709	0	11,709
	Pond Pine			
	Croatan NF	1,685	0	1,685
	Sheep Ridge			
	Croatan NF	9,297	0	9,297

+ Class I Areas under the Clean Air Act.

* Unit is in two or more states.

** Acres estimated pending final map compilation.

Table 7—National Wilderness Areas by State
(Continued)

<i>State</i>	<i>National Wilderness Areas Unit name</i>	<i>NFS acreage</i>	<i>Other acreage</i>	<i>Total acreage</i>
North Carolina				
	Shining Rock + Pisgah NF	18,483	0	18,483
	Southern Nantahala Nantahala NF	11,703	241	11,944
	State total	102,634	592	103,226
Oklahoma				
	Black Fork Mountain Ouachita NF *	4,789	360	5,149
	Upper Kiamichi Ouachita NF *	9,754	1,065	10,819
	State total	14,543	1,425	15,968
Oregon				
	Badger Creek ** Mt. Hood NF	24,000	0	24,000
	Black Canyon ** Ochoco NF	13,400	0	13,400
	Boulder Creek ** Umpqua NF	19,100	0	19,100
	Bridge Creek ** Ochoco NF	5,400	0	5,400
	Bull Of The Woods ** Mt. Hood NF	27,427	0	27,427
	Willamette NF	7,473	0	7,473
	Columbia ** Mt. Hood NF	39,000	0	39,000
	Cummins Creek Siuslaw NF	9,173	0	9,173
	Diamond Peak + Deschutes NF	34,413	0	34,413
	Willamette NF	19,772	0	19,772
	Drift Creek Siuslaw NF	5,798	0	5,798
	Eagle Cap ** + Wallowa NF *	204,155	1,148	205,303
	Whitman NF	145,832	595	146,427

+ Class I Areas under the Clean Air Act.

* Unit is in two or more states.

** Acres estimated pending final map compilation.

Table 7—National Wilderness Areas by State
(Continued)

State National Wilderness Areas Unit name	NFS acreage	Other acreage	Total acreage
Oregon			
Gearhart Mountain ** + Fremont NF	22,809	0	22,809
Grassy Knob ** Siskiyou NF *	17,200	0	17,200
Hells Canyon * + Wallowa NF *	118,247	0	118,247
Whitman NF	11,848	1,038	12,886
Kalmiopsis + Siskiyou NF *	179,655	45	179,700
Menagerie ** Willamette NF	4,800	0	4,800
Middle Santiam ** Willamette NF	7,500	0	7,500
Mill Creek ** Ochoco NF	17,400	0	17,400
Monument Rock ** Malheur NF	12,620	0	12,620
Whitman NF	7,030	0	7,030
Mount Hood + Mt. Hood NF	46,560	600	47,160
Mount Jefferson + Deschutes NF	32,734	0	32,734
Mt. Hood NF	5,021	0	5,021
Willamette NF	69,253	0	69,253
Mount Thielsen Deschutes NF	7,107	0	7,107
Umpqua NF	21,593	0	21,593
Winema NF	25,567	0	25,567
Mount Washington + Deschutes NF	14,116	0	14,116
Willamette NF	38,622	0	38,622
Mountain Lakes ** + Winema NF	23,071	0	23,071
North Fork John Day Umatilla NF *	107,058	0	107,058
Whitman NF	14,294	0	14,294
North Fork Umatilla Umatilla NF *	20,435	0	20,435

+ Class I Areas under the Clean Air Act.

* Unit is in two or more states.

** Acres estimated pending final map compilation.

Table 7--National Wilderness Areas by State
(Continued)

State	National Wilderness Areas Unit name	NFS acreage	Other acreage	Total acreage
Oregon				
	Red Buttes **			
	Rogue River NF *	350	0	350
	Siskiyou NF *	3,400	0	3,400
	Rock Creek			
	Siuslaw NF	7,486	0	7,486
	Rogue-Umpqua Divide **			
	Rogue River NF *	6,850	0	6,850
	Umpqua NF	26,350	0	26,350
	Salmon-Huckleberry **			
	Mt. Hood NF	44,560	40	44,600
	Sky Lakes **			
	Rogue River NF *	75,695	0	75,695
	Winema NF	40,605	0	40,605
	Strawberry Mountain ** +			
	Malheur NF	68,700	650	69,350
	Three Sisters +			
	Deschutes NF	94,370	0	94,370
	Willamette NF	192,338	0	192,338
	Waldo Lake **			
	Willamette NF	39,200	0	39,200
	Wenaha-Tucannon			
	Umatilla NF *	66,375	42	66,417
	Wild Rogue			
	Siskiyou NF *	25,658	10,842	36,500
	State total	2,071,420	15,000	2,086,420
Pennsylvania				
	Allegheny Islands			
	Allegheny NF	368	0	368
	Hickory Creek			
	Allegheny NF	8,570	0	8,570
	State total	8,938	0	8,938
South Carolina				
	Ellicott Rock			
	Sumter NF	2,859	0	2,859
	Hell Hole Bay			
	Francis Marion NF	2,125	0	2,125

+ Class I Areas under the Clean Air Act.

* Unit is in two or more states.

** Acres estimated pending final map compilation.

Table 7—National Wilderness Areas by State
(Continued)

<i>State</i>	<i>National Wilderness Areas Unit name</i>	<i>NFS acreage</i>	<i>Other acreage</i>	<i>Total acreage</i>
South Carolina				
	Little Wambaw Swamp			
	Francis Marion NF	5,047	0	5,047
	Wambaw Creek			
	Francis Marion NF	1,825	0	1,825
	Wambaw Swamp			
	Francis Marion NF	4,815	0	4,815
	State total	16,671	0	16,671
South Dakota				
	Black Elk			
	Black Hills NF *	9,826	0	9,826
	State total	9,826	0	9,826
Tennessee				
	Bald River Gorge			
	Cherokee NF *	3,721	0	3,721
	Big Frog			
	Cherokee NF *	7,993	0	7,993
	Big Laurel Branch **			
	Cherokee NF *	6,332	0	6,332
	Citico Creek **			
	Cherokee NF *	16,226	0	16,226
	Cohutta +			
	Cherokee NF *	1,709	0	1,709
	Gee Creek			
	Cherokee NF *	2,493	0	2,493
	Joyce Kilmer-Slickrock * +			
	Cherokee NF *	3,832	0	3,832
	Little Frog Mountain			
	Cherokee NF *	4,666	0	4,666
	Pond Mountain **			
	Cherokee NF *	6,890	39	6,929
	Sampson Mountain **			
	Cherokee NF *	7,991	1	7,992
	Unaka Mountain			
	Cherokee NF *	4,496	0	4,496
	State total	66,349	40	66,389

+ Class I Areas under the Clean Air Act.

* Unit is in two or more states.

** Acres estimated pending final map compilation.

Table 7—National Wilderness Areas by State
(Continued)

State	National Wilderness Areas Unit name	NFS acreage	Other acreage	Total acreage
Texas				
	Big Slough			
	Davy Crockett NF	3,455	0	3,455
	Indian Mounds			
	Sabine NF	12,369	0	12,369
	Little Lake Creek			
	Sam Houston NF	3,855	0	3,855
	Turkey Hill			
	Angelina NF	5,473	0	5,473
	Upland Island			
	Angelina NF	13,331	0	13,331
	State total	38,483	0	38,483
Utah				
	Ashdown Gorge			
	Dixie NF	7,000	0	7,000
	Box-Death Hollow			
	Dixie NF	25,751	63	25,814
	Dark Canyon			
	Manti-La Sal NF *	45,000	0	45,000
	Deseret Peak **			
	Wasatch NF *	25,500	0	25,500
	High Uintas			
	Ashley NF *	276,175	0	276,175
	Wasatch NF *	180,530	0	180,530
	Lone Peak			
	Uinta NF	21,166	0	21,166
	Wasatch NF *	8,922	0	8,922
	Mount Naomi			
	Cache NF *	44,350	0	44,350
	Mount Nebo **			
	Uinta NF	28,000	0	28,000
	Mount Olympus			
	Wasatch NF *	16,000	0	16,000
	Mount Timpanogos			
	Uinta NF	10,750	0	10,750
	Pine Valley Mountain			
	Dixie NF	50,000	0	50,000

+ Class I Areas under the Clean Air Act.

* Unit is in two or more states.

** Acres estimated pending final map compilation.

Table 7—National Wilderness Areas by State
(Continued)

<i>State</i>	<i>National Wilderness Areas</i>	<i>NFS</i>	<i>Other</i>	<i>Total</i>
	<i>Unit name</i>	<i>acreage</i>	<i>acreage</i>	<i>acreage</i>
Utah				
	Twin Peaks			
	Wasatch NF *	11,334	129	11,463
	Wellsville Mountain			
	Cache NF *	23,850	0	23,850
	State total	774,328	192	774,520
Vermont				
	Big Branch			
	Green Mountain NF	6,720	0	6,720
	Breadloaf			
	Green Mountain NF	21,480	0	21,480
	Bristol Cliffs			
	Green Mountain NF	3,738	0	3,738
	George D. Aiken			
	Green Mountain NF	5,060	0	5,060
	Lye Brook ** †			
	Green Mountain NF	15,503	177	15,680
	Peru Peak			
	Green Mountain NF	6,920	0	6,920
	State total	59,421	177	59,598
Virginia				
	Barbours Creek			
	George Washington NF *	4	0	4
	Jefferson NF *	5,378	0	5,378
	Beartown			
	Jefferson NF *	5,609	0	5,609
	James River Face †			
	Jefferson NF *	8,886	0	8,886
	Kimberling Creek			
	Jefferson NF *	5,542	0	5,542
	Lewis Fork			
	Jefferson NF *	5,618	0	5,618
	Little Dry Run			
	Jefferson NF *	2,858	0	2,858
	Little Wilson Creek			
	Jefferson NF *	3,613	0	3,613
	Mountain Lake			
	Jefferson NF *	8,314	78	8,392

† Class I Areas under the Clean Air Act.

* Unit is in two or more states.

** Acres estimated pending final map compilation.

Table 7—National Wilderness Areas by State
(Continued)

State	National Wilderness Areas Unit name	NFS acreage	Other acreage	Total acreage
Virginia				
	Peters Mountain			
	Jefferson NF *	3,328	0	3,328
	Ramseys Draft			
	George Washington NF *	6,518	0	6,518
	Rich Hole **			
	George Washington NF *	6,450	0	6,450
	Rough Mountain **			
	George Washington NF *	9,300	0	9,300
	Saint Mary's			
	George Washington NF *	9,835	0	9,835
	Shawyers Run			
	George Washington NF *	101	0	101
	Jefferson NF *	3,366	0	3,366
	Thunder Ridge			
	Jefferson NF *	2,344	0	2,344
	State total	87,064	78	87,142
Washington				
	Alpine Lakes +			
	Snoqualmie NF	117,776	123	117,899
	Wenatchee NF	244,845	1,485	246,330
	Boulder River **			
	Mt. Baker NF	48,674	0	48,674
	Buckhorn **			
	Olympic NF	44,258	216	44,474
	Clearwater			
	Snoqualmie NF	14,374	0	14,374
	Colonel Bob **			
	Olympic NF	11,961	0	11,961
	Glacier Peak ** +			
	Mt. Baker NF	283,252	252	283,504
	Wenatchee NF	289,086	148	289,234
	Glacier View			
	Snoqualmie NF	3,123	0	3,123
	Goat Rocks +			
	Gifford Pinchot NF	71,203	0	71,203
	Snoqualmie NF	37,076	160	37,236

+ Class I Areas under the Clean Air Act.

* Unit is in two or more states.

** Acres estimated pending final map compilation.

Table 7--National Wilderness Areas by State
(Continued)

<i>State</i>	<i>National Wilderness Areas</i>	<i>NFS</i>	<i>Other</i>	<i>Total</i>
	<i>Unit name</i>	<i>acreage</i>	<i>acreage</i>	<i>acreage</i>
Washington				
	Henry M. Jackson			
	Mt. Baker NF	27,417	445	27,862
	Snoqualmie NF	47,504	85	47,589
	Wenatchee NF	25,416	0	25,416
	Indian Heaven **			
	Gifford Pinchot NF	20,960	0	20,960
	Lake Chelan-Sawtooth **			
	Okanogan NF	95,021	87	95,108
	Wenatchee NF	56,414	42	56,456
	Mount Adams ** +			
	Gifford Pinchot NF	46,626	10,055	56,681
	Mount Baker **			
	Mt. Baker NF	117,528	320	117,848
	Mount Skokomish **			
	Olympic NF	13,015	0	13,015
	Noisy-Diobsud **			
	Mt. Baker NF	14,133	0	14,133
	Norse Peak			
	Snoqualmie NF	52,180	0	52,180
	Pasayten +			
	Mt. Baker NF	107,039	0	107,039
	Okanogan NF	422,992	0	422,992
	Salmo-Priest **			
	Colville NF	29,386	0	29,386
	Kaniksu NF *	11,949	0	11,949
	Tatoosh **			
	Gifford Pinchot NF	15,750	0	15,750
	The Brothers **			
	Olympic NF	16,682	0	16,682
	Trapper Creek **			
	Gifford Pinchot NF	5,970	0	5,970
	Wenaha-Tucannon			
	Umatilla NF *	111,048	0	111,048
	William O. Douglas			
	Gifford Pinchot NF	15,469	0	15,469
	Snoqualmie NF	152,688	0	152,688
	Wonder Mountain **			
	Olympic NF	2,349	0	2,349
	State total	2,573,164	13,418	2,586,582

+ Class I Areas under the Clean Air Act.

* Unit is in two or more states.

** Acres estimated pending final map compilation.

Table 7—National Wilderness Areas by State
(Continued)

<i>State</i>	<i>National Wilderness Areas Unit name</i>	<i>NFS acreage</i>	<i>Other acreage</i>	<i>Total acreage</i>
West Virginia				
	Cranberry **			
	Monongahela NF	35,864	0	35,864
	Dolly Sods +			
	Monongahela NF	10,215	0	10,215
	Laurel Fork North			
	Monongahela NF	6,055	0	6,055
	Laurel Fork South			
	Monongahela NF	5,997	0	5,997
	Mountain Lake			
	Jefferson NF *	2,721	0	2,721
	Otter Creek +			
	Monongahela NF	20,000	0	20,000
	State total	80,852	0	80,852
Wisconsin				
	Blackjack Springs			
	Nicolet NF	5,886	0	5,886
	Headwaters **			
	Nicolet NF	18,188	1,916	20,104
	Porcupine Lake			
	Chequamegon NF	4,292	154	4,446
	Rainbow Lake ++			
	Chequamegon NF	6,583	0	6,583
	Whisker Lake			
	Nicolet NF	7,345	83	7,428
	State total	42,294	2,153	44,447
Wyoming				
	Absaroka-Beartooth			
	Shoshone NF	23,283	0	23,283
	Bridger +			
	Bridger NF	428,087	0	428,087
	Cloud Peak			
	Bighorn NF	189,039	0	189,039
	Encampment River			
	Medicine Bow NF	10,124	0	10,124
	Fitzpatrick +			
	Shoshone NF	198,525	0	198,525

+ Class I Areas under the Clean Air Act.

++ Class I without visibility protection.

* Unit is in two or more states.

** Acres estimated pending final map compilation.

Table 7—National Wilderness Areas by State
(Continued)

<i>State</i>	<i>National Wilderness Areas</i>	<i>NFS</i>	<i>Other</i>	<i>Total</i>
	<i>Unit name</i>	<i>acreage</i>	<i>acreage</i>	<i>acreage</i>
Wyoming				
	Gros Ventre			
	Teton NF	287,000	0	287,000
	Huston Park			
	Medicine Bow NF	30,588	138	30,726
	Jedediah Smith			
	Targhee NF *	123,451	0	123,451
	North Absaroka +			
	Shoshone NF	350,488	0	350,488
	Platte River			
	Medicine Bow NF	22,749	0	22,749
	Popo Agie			
	Shoshone NF	101,870	0	101,870
	Savage Run			
	Medicine Bow NF	14,927	3	14,930
	Teton +			
	Teton NF	585,238	0	585,238
	Washakie +			
	Shoshone NF	704,274	548	704,822
	Winegar Hole			
	Targhee NF *	10,715	0	10,715
	State total	3,080,358	689	3,081,047
	Grand Total	34,576,884	440,599	35,017,283

+ Class I Areas under the Clean Air Act.

* Unit is in two or more states.

** Acres estimated pending final map compilation.

Table 8—National Wilderness Areas in Multiple States

<i>National Wilderness Areas in more than one state</i>	<i>NFS acreage</i>	<i>Other acreage</i>	<i>Total acreage</i>
Absaroka-Beartooth			
Montana			
Custer NF	345,599	95	345,694
Gallatin NF	574,744	1,027	575,771
Wyoming			
Shoshone NF	23,283	0	23,283
Total for area	943,626	1,122	944,748
Big Frog			
Georgia			
Chattahoochee NF	89	0	89
Tennessee			
Cherokee NF	7,993	0	7,993
Total for area	8,082	0	8,082
Cohutta +			
Georgia			
Chattahoochee NF	35,268	0	35,268
Tennessee			
Cherokee NF	1,709	0	1,709
Total for area	36,977	0	36,977
Ellicott Rock			
Georgia			
Chattahoochee NF	2,021	0	2,021
North Carolina			
Nantahala NF	3,394	0	3,394
South Carolina			
Sumter NF	2,859	0	2,859
Total for area	8,274	0	8,274
Hells Canyon +			
Idaho			
Nezperce NF	59,900	0	59,900
Payette NF	23,911	289	24,200
Oregon			
Wallowa NF	118,247	0	118,247
Whitman NF	11,848	1,038	12,886
Total for area	213,906	1,327	215,233

+ Class I Areas under the Clean Air Act.

** Acres estimated pending final map compilation.

Table 8--National Wilderness Areas in Multiple States
(Continued)

<i>National Wilderness Areas in more than one state</i>	<i>NFS acreage</i>	<i>Other acreage</i>	<i>Total acreage</i>
Joyce Kilmer-Slickrock +			
North Carolina			
Nantahala NF	13,562	0	13,562
Tennessee			
Cherokee NF	3,832	0	3,832
Total for area	17,394	0	17,394
Platte River			
Colorado			
Routt NF	743	0	743
Wyoming			
Medicine Bow NF	22,749	0	22,749
Total for area	23,492	0	23,492
Red Buttes **			
California			
Rogue River NF	16,150	0	16,150
Oregon			
Rogue River NF	350	0	350
Siskiyou NF	3,400	0	3,400
Total for area	19,900	0	19,900
Selway-Bitterroot ** +			
Idaho			
Bitterroot NF	270,321	53	270,374
Clearwater NF	259,165	0	259,165
Nezperce NF	559,531	168	559,699
Montana			
Bitterroot NF	241,676	0	241,676
Lolo NF	9,767	0	9,767
Total for area	1,340,460	221	1,340,681
Southern Nantahala			
Georgia			
Chattahoochee NF	11,770	0	11,770
North Carolina			
Nantahala NF	11,703	241	11,944
Total for area	23,473	241	23,714
Wenaha-Tucannon			
Oregon			
Umatilla NF	66,375	42	66,417
Washington			
Umatilla NF	111,048	0	111,048
Total for area	177,423	42	177,465

+ Class I Areas under the Clean Air Act.

** Acres estimated pending final map compilation.

Table 9—National Wilderness Areas Summary

<i>State</i>	<i>NFS acreage</i>	<i>Other acreage</i>	<i>Total acreage</i>
Alaska	5,752,422	36,235	5,788,657
California	4,305,419	60,206	4,365,625
Idaho	3,961,576	8,181	3,969,757
Montana	3,371,881	3,818	3,375,699
Colorado	3,144,558	13,861	3,158,419
Wyoming	3,080,358	689	3,081,047
Washington	2,573,164	13,418	2,586,582
Oregon	2,071,420	15,000	2,086,420
New Mexico	1,388,084	2,959	1,391,043
Arizona	1,344,970	132	1,345,102
Minnesota	809,772	277,182	1,086,954
Nevada	786,067	160	786,227
Utah	774,328	192	774,520
Arkansas	116,578	359	116,937
Georgia	114,537	252	114,789
New Hampshire	102,932	0	102,932
North Carolina	102,634	592	103,226
Michigan	91,891	1,594	93,485
Virginia	87,064	78	87,142
West Virginia	80,852	0	80,852
Florida	74,495	4	74,499
Tennessee	66,349	40	66,389
Missouri	63,198	429	63,627
Vermont	59,421	177	59,598
Wisconsin	42,294	2,153	44,447
Texas	38,483	0	38,483
Alabama	32,167	80	32,247
Illinois	25,549	717	26,266
Kentucky	16,779	658	17,437
South Carolina	16,671	0	16,671
Oklahoma	14,543	1,425	15,968
Indiana	12,945	8	12,953
Maine	12,000	0	12,000
South Dakota	9,826	0	9,826
Pennsylvania	8,938	0	8,938
Louisiana	8,679	0	8,679
Nebraska	7,794	0	7,794
Mississippi	6,046	0	6,046
Grand total	34,576,684	440,599	35,017,283

Table 10--National Primitive Areas by State

<i>State</i>	<i>National Primitive Area Unit name</i>	<i>NFS acreage</i>	<i>Other acreage</i>	<i>Total acreage</i>
Arizona	Blue Range			
	Apache NF *	173,762	1,350	175,112
	State total	173,762	1,350	175,112
	Grand total	173,762	1,350	175,112

Table 11--National Scenic--Research Areas by State

<i>State</i>	<i>National Scenic--Research Area Unit name</i>	<i>NFS acreage</i>	<i>Other acreage</i>	<i>Total acreage</i>
Oregon	Cascade Head			
	Siuslaw NF	6,630	3,040	9,670
	State total	6,630	3,040	9,670
	Grand total	6,630	3,040	9,670

Table 12--National Scenic Areas by State

<i>State</i>	<i>National Scenic Area Unit name</i>	<i>NFS acreage</i>	<i>Other acreage</i>	<i>Total acreage</i>
Oregon	Columbia River Gorge			
	Mt. Hood NF	42,163	55,565	97,728
	State total	42,163	55,565	97,728
Washington	Columbia River Gorge			
	Gifford Pinchot NF	20,987	114,779	135,766
	State total	20,987	114,779	135,766
	Grand total	63,150	170,344	233,494

* Unit is in two or more states.

Table 13--National Wild and Scenic Rivers by State

State	National Wild and Scenic Rivers Unit name	NFS acreage	Other acreage	Total acreage
Alabama				
	Sipsey			
	William B. Bankhead NF	8,780	688	9,468
	State total	8,780	688	9,468
Arizona				
	Verde			
	Coconino NF	3,088	0	3,088
	Prescott NF	1,960	40	2,000
	Tonto NF	6,592	0	6,592
	State total	11,640	40	11,680
California				
	Big Sur River			
	Los Padres NF	6,240	0	6,240
	Kings River			
	Sequoia NF	960	0	960
	Sierra NF	960	0	960
	Merced River			
	Sierra NF	8,173	172	8,345
	Stanislaus NF	3,605	260	3,865
	Middle Fork Feather			
	Plumas NF	18,851	4,924	23,775
	Middle Fork Kings River			
	Sierra NF	2,560	0	2,560
	North Fork Kern			
	Inyo NF *	16,243	237	16,480
	Sequoia NF	14,473	167	14,640
	North Fork of the American			
	Tahoe NF	5,769	7,226	12,995
	Sespe Creek River			
	Los Padres NF	10,080	0	10,080
	Sisquoc River			
	Los Padres NF	10,560	0	10,560
	South Fork Kern			
	Inyo NF *	11,266	286	11,552
	Sequoia NF	11,438	15	11,453
	South Fork Kings River			
	Sequoia NF	3,040	0	3,040
	Sierra NF	800	0	800
	South Fork Trinity			
	Shasta NF	11,933	0	11,933
	Six Rivers NF	5,062	0	5,062
	Tuolumne			
	Stanislaus NF	6,480	145	6,625
	State total	148,493	13,432	161,925

* Unit is in two or more states.

Table 13-National Wild and Scenic Rivers by State
(Continued)

<i>State</i>	<i>National Wild and Scenic Rivers Unit name</i>	<i>NFS acreage</i>	<i>Other acreage</i>	<i>Total acreage</i>
Colorado				
	Cache La Poudre			
	Roosevelt NF	15,099	0	15,099
	State total	15,099	0	15,099
Georgia				
	Chattooga			
	Chattahoochee NF	7,550	187	7,737
	State total	7,550	187	7,737
Idaho				
	Middle Fork Clearwater			
	Bitterroot NF *	12,800	0	12,800
	Clearwater NF	25,540	5,738	31,278
	Nezperce NF	11,550	969	12,519
	Middle Fork Salmon			
	Boise NF	9,007	912	9,919
	Challis NF	9,660	437	10,097
	Payette NF	626	0	626
	Salmon NF	12,932	522	13,454
	Rapid River			
	Nez Perce NF	4,371	129	4,500
	Payette NF	4,105	0	4,105
	Salmon			
	Bitterroot NF *	3,035	0	3,035
	Nez Perce NF	8,524	261	8,785
	Payette NF	11,047	370	11,417
	Salmon NF	16,185	195	16,380
	Snake River			
	Nez Perce NF	8,699	1	8,700
	Payette NF	395	0	395
	St. Joe			
	St. Joe NF	20,857	0	20,857
	State total	159,333	9,534	168,867
Louisiana				
	Saline Bayou			
	Kisatchie NF	5,150	880	6,030
	State total	5,150	880	6,030

* Unit is in two or more states.

Table 13--National Wild and Scenic Rivers by State
(Continued)

<i>State</i>	<i>National Wild and Scenic Rivers Unit name</i>	<i>NFS acreage</i>	<i>Other acreage</i>	<i>Total acreage</i>
Michigan				
	Au Sable			
	Huron NF	5,680	530	6,210
	Bear Creek			
	Manistee NF	1,097	923	2,020
	Black			
	Ottawa NF	1,600	2,880	4,480
	Carp			
	Hiawatha NF	772	8,073	8,845
	East Branch Tahquamenon			
	Hiawatha NF	3,200	1,024	4,224
	Indian			
	Hiawatha NF	3,044	13,276	16,320
	Manistee			
	Manistee NF	3,951	4,334	8,285
	Ontonagon			
	Ottawa NF	47,360	3,008	50,368
	Paint			
	Ottawa NF	14,400	1,920	16,320
	Pere Marquette			
	Manistee NF	3,050	10,004	13,054
	Pine			
	Manistee NF	3,908	724	4,632
	Presque Isle			
	Ottawa NF	16,640	4,480	21,120
	Sturgeon			
	Hiawatha NF	12,650	1,360	14,010
	Ottawa NF	6,880	1,120	8,000
	Whitefish			
	Hiawatha NF	5,664	5,088	10,752
	Yellow Dog			
	Ottawa NF	1,280	0	1,280
	State total	131,176	58,744	189,920
Mississippi				
	Black Creek			
	Desoto NF	4,599	545	5,144
	State total	4,599	545	5,144
Missouri				
	Eleven Point			
	Mark Twain NF	6,025	8,170	14,195
	State total	6,025	8,170	14,195

* Unit is in two or more states.

Table 13—National Wild and Scenic Rivers by State
(Continued)

<i>State</i>	<i>National Wild and Scenic Rivers Unit name</i>	<i>NFS acreage</i>	<i>Other acreage</i>	<i>Total acreage</i>
Montana				
	Flathead			
	Flathead NF	38,230	19,170	57,400
	State total	38,230	19,170	57,400
New Hampshire				
	Wildcat			
	White Mountain NF	285	241	526
	State total	285	241	526
New Mexico				
	Rio Grande			
	Carson NF	1,521	14,815	16,336
	State total	1,521	14,815	16,336
North Carolina				
	Chattooga			
	Nantahala NF	946	642	1,588
	Horse Pasture			
	Nantahala NF	980	382	1,362
	State total	1,926	1,024	2,950
Oregon				
	Chetco			
	Siskiyou NF *	241	0	241
	Eagle Creek			
	Whitman NF	5	0	5
	Grande Ronde River			
	Umatilla NF *	421	0	421
	Wallowa NF *	248	0	248
	Illinois			
	Siskiyou NF *	15,036	1,023	16,059
	Rogue			
	Siskiyou NF *	11,845	14,154	25,999
	Snake River			
	Wallowa NF *	12,000	0	12,000
	State total	39,796	15,177	54,973
Pennsylvania				
	Allegheny			
	Allegheny NF	4,687	19,592	24,279
	State total	4,687	19,592	24,279

* Unit is in two or more states.

Table 13—National Wild and Scenic Rivers by State
(Continued)

<i>State</i>	<i>National Wild and Scenic Rivers Unit name</i>	<i>NFS acreage</i>	<i>Other acreage</i>	<i>Total acreage</i>
South Carolina				
	Chattooga			
	Sumter NF	6,319	60	6,379
	State total	6,319	60	6,379
Washington				
	Skagit			
	Golden Phoenix PU	74	0	74
	Mt. Baker NF	18,651	17,447	36,098
	White Salmon			
	Gifford Pinchot NF	51	2,827	2,878
	State total	18,776	20,274	39,050
Wisconsin				
	St. Croix-Namekegon			
	Chequamegon NF	826	62,012	62,838
	State total	826	62,012	62,838
Wyoming				
	Clarks Fork Canyon			
	Shoshone NF	9,605	0	9,605
	State total	9,605	0	9,605
	Grand total	619,816	244,585	864,401

* Unit is in two or more states.

Table 14—National Wild and Scenic Rivers in Multiple States

<i>National Wild and Scenic River</i>			
<i>State</i>	<i>NFS</i>	<i>Other</i>	<i>Total</i>
<i>Unit name</i>	<i>acreage</i>	<i>acreage</i>	<i>acreage</i>
Chattooga			
Georgia			
Chattahoochee NF	7,550	187	7,737
North Carolina			
Nantahala NF	946	642	1,588
South Carolina			
Sumter NF	6,319	60	6,379
Total for area	14,815	889	15,704
Snake River			
Idaho			
Nez Perce NF	8,699	1	8,700
Payette NF	395	0	395
Oregon			
Wallowa NF	12,000	0	12,000
Total for area	21,094	1	21,095

Table 15—National Recreation Areas by State

<i>State</i>	<i>Recreation Areas Unit name</i>	<i>NFS acreage</i>	<i>Other acreage</i>	<i>Total acreage</i>
California				
	Smith River			
	Six Rivers NF	305,169	26,060	331,229
	Whiskeytown Shasta-Trinity			
	Shasta NF	141,165	19,642	160,807
	Trinity NF	35,202	7,578	42,780
	State total	481,536	53,280	534,816
Colorado				
	Arapaho			
	Arapaho NF	30,690	4,241	34,931
	State total	30,690	4,241	34,931
Georgia				
	Ed Jenkins **			
	Chattahoochee NF	23,166	164	23,330
	State total	23,166	164	23,330
Idaho				
	Hells Canyon			
	Nez Perce NF	103,660	440	104,100
	Payette NF	29,211	0	29,211
	Wallowa NF *	3,208	2,346	5,554
	Sawtooth			
	Boise NF	155,984	0	155,984
	Challis NF	253,863	8,899	262,762
	Sawtooth NF *	319,475	17,798	337,273
	State total	865,401	29,483	894,884
Michigan				
	Grand Island			
	Hiawatha NF	12,961	0	12,961
	State total	12,961	0	12,961
Montana				
	Rattlesnake			
	Lolo NF	59,119	1,881	61,000
	State total	59,119	1,881	61,000

* Unit is in two or more states.

** Acres estimated pending final map compilation.

Table 15—National Recreation Areas by State
(Continued)

<i>State</i>	<i>Recreation Areas Unit name</i>	<i>NFS acreage</i>	<i>Other acreage</i>	<i>Total acreage</i>
Nebraska				
	Pine Ridge			
9	Nebraska NF	6,600	0	6,600
	State total	6,600	0	6,600
7	Nevada			
0	Spring Mountains			
8	Toiyabe NF	59,217	3,072	62,289
	Toiyabe Special Area	253,466	4,155	257,621
	State total	312,683	7,227	319,910
1	Oklahoma			
1	Winding Stair Mountain			
	Ouachita NF *	25,890	555	26,445
	State total	25,890	555	26,445
0	Oregon			
0	Hells Canyon			
	Wallowa NF *	355,109	0	355,109
	Whitman NF	45,460	1,902	47,362
0	Oregon Dunes			
1	Siuslaw NF	27,212	4,354	31,566
4	State total	427,781	6,256	434,037
4	Pennsylvania			
2	Allegheny			
3	Allegheny NF	23,063	0	23,063
4	State total	23,063	0	23,063
	Utah			
	Flaming Gorge			
1	Ashley NF *	94,308	2,105	96,413
1	State total	94,308	2,105	96,413
	Vermont			
	White Rocks			
0	Green Mountain NF	36,400	0	36,400
0	State total	36,400	0	36,400
	Virginia			
	Mount Rogers			
	Jefferson NF *	114,520	40,296	154,816
	State total	114,520	40,296	154,816

* Unit is in two or more states.

Table 15—National Recreation Areas by State
(Continued)

<i>State</i>	<i>Recreation Areas Unit name</i>	<i>NFS acreage</i>	<i>Other acreage</i>	<i>Total acreage</i>
Washington	Mount Baker			
	Mt. Baker NF	8,473	0	8,473
	State total	8,473	0	8,473
West Virginia	Spruce Knob-Seneca Rocks			
	Monongahela NF	57,237	42,763	100,000
	State total	57,237	42,763	100,000
Wyoming	Flaming Gorge			
	Ashley NF *	95,517	9,184	104,701
	State total	95,517	9,184	104,701
	Grand total	2,675,345	197,435	2,872,780

* Unit is in two or more states.

Table 16—National Recreation Areas in Multiple States

<i>Recreation Area</i>	<i>NFS</i>	<i>Other</i>	<i>Total</i>
<i>State</i>	<i>acreage</i>	<i>acreage</i>	<i>acreage</i>
<i>Unit name</i>			
Flaming Gorge			
Utah			
Ashley NF	94,308	2,105	96,413
Wyoming			
Ashley NF	95,517	9,184	104,701
Total for area	189,825	11,289	201,114
Hells Canyon			
Idaho			
Nez Perce NF	103,660	440	104,100
Payette NF	29,211	0	29,211
Wallowa NF	3,208	2,346	5,554
Oregon			
Wallowa NF	355,109	0	355,109
Whitman NF	45,460	1,902	47,362
Total for area	536,648	4,688	541,336

Table 17--National Game Refuges and Wildlife Preserves by State

<i>State</i>	<i>National Game Refuge National Wildlife Preserve</i>	<i>Unit name</i>	<i>NFS acreage</i>
Arizona	Grand Canyon Preserve	Kaibab NF State total	612,736 612,736
Arkansas	Ouachita #1 (Pigeon Creek) Ouachita #2 (Oak Mountain) Ouachita #4 (Caney Creek) Ozark #2 (Barkshead) Ozark #5 (Black Mountain) Ozark #4 (Haw Creek) Ozark #1 (Livingston) Ozark #3 (Moccasin) Ouachita Wildlife Preserve	Ouachita NF * Ouachita NF * Ouachita NF * Ozark NF Ozark NF Ozark NF Ozark NF Ozark NF Ouachita NF *	8,440 8,500 8,300 5,927 19,074 4,108 9,122 3,932 78,000 145,403
California	Tahquitz Game Preserve	San Bernardino NF State total	27,573 27,573
Florida	Ocala National Game Refuge	Ocala NF State total	79,735 79,735
Georgia	Noontootly Game Preserve	Chattahoochee NF State total	24,670 24,670
Louisiana	Red Dirt Wildlife Preserve Catahoula Wildlife Preserve	Kisatchie NF Kisatchie NF State total	40,112 36,117 76,229
North Carolina	Pisgah National Game Refuge	Pisgah NF State total	97,408 97,408
South Carolina	Francis Marion Preserve	Francis Marion NF State total	50,600 50,600
South Dakota	Norbeck Wildlife Preserve	Black Hills NF * State total	33,656 33,656
Tennessee	Cherokee Game Refuge #1	Cherokee NF * State total	10,900 10,900
Virginia	Big Levels Game Refuge	George Washington NF * State total	31,725 31,725
Wyoming	Sheep Mountain Game Refuge	Medicine Bow NF State total Grand total	28,318 28,318 1,218,953

* Unit is in two or more states.

Table 18--National Monument Areas by State

<i>State</i>	<i>National Monument</i>	<i>NFS</i>	<i>Other</i>	<i>Total</i>
	<i>Unit name</i>	<i>acreage</i>	<i>acreage</i>	<i>acreage</i>
Alaska				
	Admiralty Island			
	Tongass NF	973,881	32,489	1,006,370
	Misty Fiords			
	Tongass NF	2,293,428	1,311	2,294,739
	State total	3,267,309	33,800	3,301,109
	Grand total	3,267,309	33,800	3,301,109

Table 19--National Volcanic Monument Areas by State

<i>State</i>	<i>National Volcanic Monument</i>	<i>NFS</i>	<i>Other</i>	<i>Total</i>
	<i>Unit name</i>	<i>acreage</i>	<i>acreage</i>	<i>acreage</i>
Oregon				
	Newberry **			
	Deschutes NF	54,822	678	55,500
	State total	54,822	678	55,500
Washington				
	Mount St. Helens **			
	Gifford Pinchot NF	112,593	610	113,203
	State total	112,593	610	113,203
	Grand total	167,415	1,288	168,703

Table 20--National Historic Areas by State

<i>State</i>	<i>National Historic Area</i>	<i>NFS</i>	<i>Other</i>	<i>Total</i>
	<i>Unit name</i>	<i>acreage</i>	<i>acreage</i>	<i>acreage</i>
North Carolina				
	Cradle of Forestry			
	Pisgah NF	6,540	0	6,540
	State total	6,540	0	6,540
	Grand total	6,540	0	6,540

** Acres estimated pending final map compilation.

Table 21—National Forest Lands—Annual Acreage
(1891–1995)

Year	Total forests	NF acreage	Year	Total forests	NF acreage
1891**	1	1,239,000	1925	159	158,395,056
92**	6	3,254,000	26	160	158,759,210
93**	15	13,417,000	27	159	158,800,424
94**	17	17,928,000	28	151	159,480,856
			29	150	159,750,520
1895**	17	17,928,000	1930	149	160,090,817
96**	17	17,928,000	31	151	160,787,687
97**	29	39,103,000	32	148	161,360,691
98**	31	40,866,000	33	148	162,009,145
99**	37	46,168,000	34	145	162,591,124
1900**	38	46,515,000	1935	142	163,310,002
01**	41	46,324,000	36	147	165,978,691
02**	54	51,896,000	37	157	171,403,306
03**	53	63,211,000	38	158	172,451,394
04**	59	62,611,000	39	158	173,225,983
1905**	83	75,352,000	1940	160	174,769,543
06	106	94,159,000	41	160	175,763,793
07	159	132,732,000	42	160	176,593,251
08	165	147,820,000	43	160	176,925,027
09	150	172,230,000	44	158	177,422,436
1910	149	168,029,000	1945	155	177,641,903
11	153	168,165,000	46	152	177,768,552
12	163	165,027,000	47	153	178,165,104
13	163	165,516,518	48	152	178,595,882
14	163	163,848,524	49	152	179,339,893
1915	162	162,773,280	1950	151	179,685,328
16	153	155,399,809	51	151	179,947,794
17	152	155,166,619	52	153	180,168,800
18	151	155,374,602	53	153	180,386,928
19	151	153,933,460	54	152	180,358,491
1920	152	156,032,053	1955	149	180,302,398
21	149	156,666,045	56	149	180,354,267
22	148	156,837,282	57	149	180,335,417
23	146	157,236,807	58	148	180,378,544
24	146	157,502,793	59	148	180,468,001

** Gross acreage for years 1891-1905.

Table 21—National Forest Lands—Annual Acreage
(1891–1995)
(Continued)

<i>Year</i>	<i>Total forests</i>	<i>NF acreage</i>	<i>Year</i>	<i>Total forests</i>	<i>NF acreage</i>
1960	151	180,843,513	1980	155	183,060,464
61	154	181,050,808	81	155	186,441,602
62	154	181,635,371	82	155	186,559,221
63	154	181,974,887	83	155	186,531,949
64	154	182,078,340	84	156	186,383,802
1965	154	182,138,750	1985	156	186,315,499
66	154	182,272,997	86	156	186,463,004
67	154	182,507,377	87	156	186,454,781
68	154	182,615,576	88	156	186,245,659
69	154	182,340,141	89	156	186,905,252
1970	154	182,571,102	1990	156	187,083,200
71	154	182,578,296	91	156	186,996,286
72	155	182,773,942	92	156	187,114,116
73	155	183,014,294	93	155	187,226,244
74	155	182,045,476	94	155	187,269,551
1975	155	183,280,072	1995	155	187,239,503
76	154	183,380,761			
77	154	183,447,427			
78	154	183,554,842			
79	154	183,186,893			