

Land Areas Report as of September 30, 1990

Definitions of Terms.....ii

National Forest System

Table 1--National and regional Areas Summary.....1

Table 2--Regional Areas Summary.....2-3

Table 3--Area by Region.....4-13

Table 4--Area by State.....14-31

Table 5--Area by Multiple States.....32-33

Table 6--Areas by State, Congressional Districts, and Counties.....34-61

Special Designated Areas

Table 7--National Wilderness Areas by State.....62-78

Table 8--National Wilderness Areas in Multiple States.....79

Table 9--National Wilderness Areas Summary.....80

Table 10-National Primitive Areas by State.....80

Table 11-National Scenic-Research Areas by State.....81-83

Table 12- National Scenic Areas by State.....84-85

Table 13- National Wild and Scenic Rivers by State.....86

Table 14-National Wild and Scenic Rivers in Multiple States.....87

Table 15-National Recreation Areas by State.....88

United States
Department of
Agriculture

Forest
Service

FS-383



Land Areas of the National Forest System

As of September 30, 1990

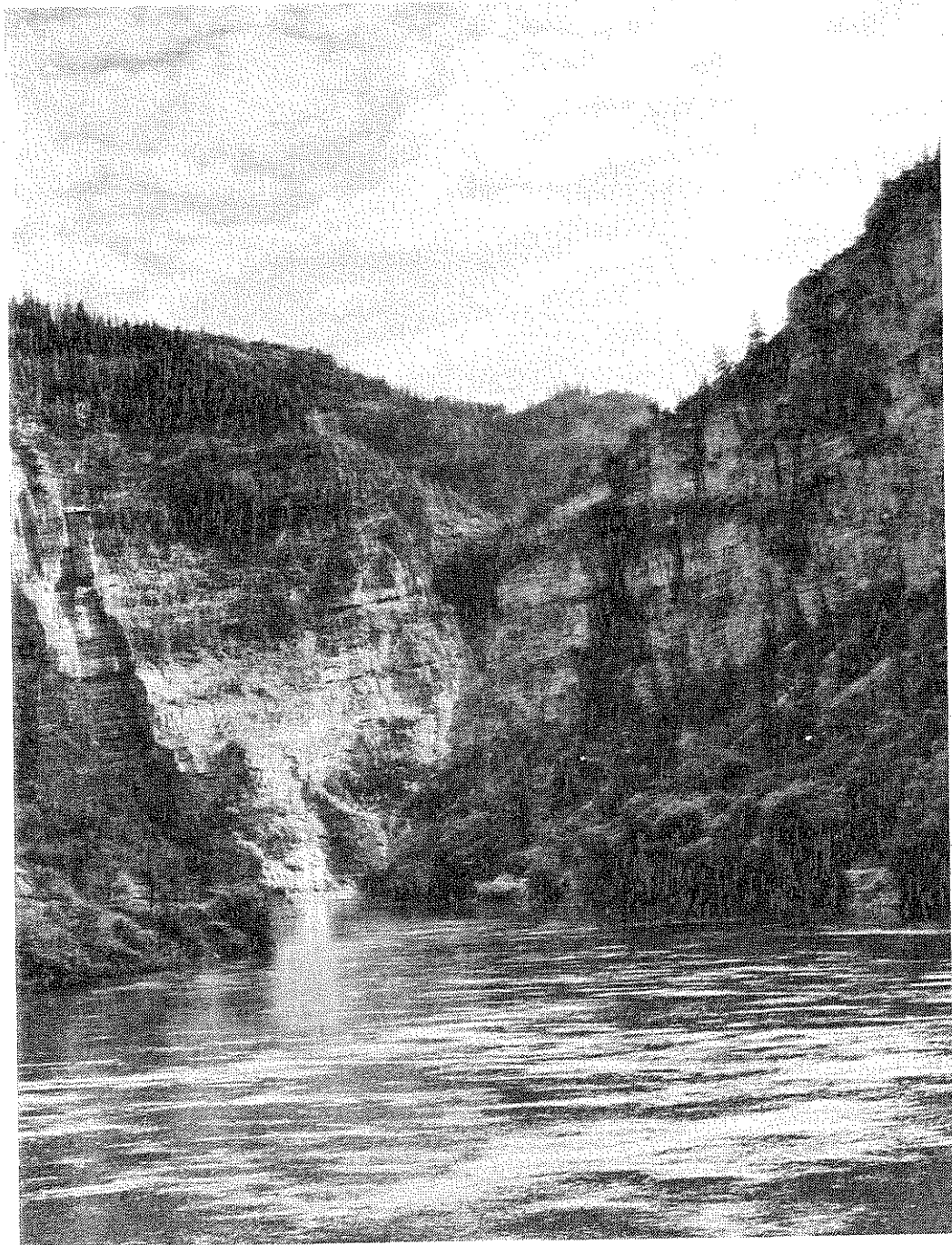

UNITED STATES DEPARTMENT OF AGRICULTURE
FOREST SERVICE

Land Areas of The National Forest System
as of
September 30, 1990

Cover photo
Taken on White River National Forest
established in 1891
"A National Forest System Centennial Forest"

C O N T E N T S

	PAGE
DEFINITIONS OF TERMS	II
 NATIONAL FOREST SYSTEM	
Summary of National Forest System Areas by Regions 1, 2, 3, 4, 5, 6 and 10 Regions 8 and 9 and Gross Totals for all Area Kinds	1
Summary of National Forest System Areas by Region	2-3
Summary of National Forest System Areas by Region and Area Unit Kind	4-13
Summary of National Forest System Areas by State and Unit Name	14-31
Areas of Units in two or more States	32-33
Summary of National Forest System Areas by State, Congressional Districts and Counties	34-61
 SPECIAL DESIGNATED AREAS	
Summary of National Forest Wilderness Areas by State, Wilderness Area and National Forest	62-78
Summary of National Forest Wilderness Areas by State and in Sequence by Size of Wilderness Area	79
Summary of National Forest Primitive Areas by State, Primitive Area and National Forest	80
Summary of National Scenic-Research Areas by State, National Scenic-Research Area and National Forest	80
Summary of National Wild and Scenic River Areas by State, National Wild and Scenic River and National Forest	81-83
Summary of National Recreation Areas by State, National Recreation Area and National Forest	84-85
Summary of National Game Refuges & Wildlife Preserve Areas by State, Game Refuges & Wildlife Preserve and National Forest	86
Summary of National Monument Areas by State, National Monument and National Forest	87
Summary of National Forest System Lands --- Net Acres 1891 - 1988	88

DEFINITIONS OF TERMS

National Forest System - A Nationally significant system of Federally owned units of Forest, Range, and related land consisting of National Forests, Purchase Units, National Grasslands, Land Utilization Project Areas, Experimental Forest Areas, Experimental Range Areas, designated Experimental Areas, Other land Areas, Water Areas, and Interests in lands that are Administered by the Forest Service or designated for Administration through the Forest Service.

National Forest - A unit formally established and permanently set aside and reserved for National Forest Purposes.

Purchase Unit - A unit designated by the Secretary of Agriculture or previously approved by the National Forest Reservation Commission for purposes of Weeks Law acquisition.

National Grassland - A Unit designated "National Grasslands" by the Secretary of Agriculture and permanently held by the Department of Agriculture under Title III of the Bankhead-Jones Farm Tenant Act.

Land Utilization Project - A units designated by the Secretary of Agriculture for Conservation and Utilization under Title III of the Bankhead-Jones Farm Tenant Act.

Research and Experimental Area - A unit reserved and dedicated by the Secretary of Agriculture for Forest or Range Research and Experimentation.

Other Area - An area that is Administered by the Forest Service which is not included in one of the above groups.

Region - A geographic area consisting of units of National Forest System Lands.

NATIONAL FOREST SYSTEM SPECIAL DESIGNATED AREAS

National Forest Wilderness Areas - Areas designated by Congress as a part of the National Wilderness Preservation System.

National Forest Primitive Areas - Areas designated by the Chief of the Forest Service as Primitive Areas. They are Administered in the same manner as National Wilderness Areas, pending studies to determine suitability as a component of the National Wilderness Preservation System.

National Wild and Scenic River Areas - Areas designated by Congress as part of the National Wild and Scenic River System.

National Recreation Areas - Areas established by Congress for the purpose of assuring and implementing the protection and management of Public Outdoor Recreation opportunities.

National Scenic-Research Area - Areas established by Congress to provide use and enjoyment of certain ocean headlands and to insure protection and encourage the study of the area for Research and Scientific purposes.

National Game Refuges and Wildlife Preserve Areas - Areas designated by Proclamation or by Congress for the protection of Wildlife.

National Monument Areas - Areas including Historic Landmarks, Historic and Prehistoric structures, and other objects of Historic or Scientific Interest, declared by Proclamation or by Congress as National Monuments.

Abbreviations used in this Pamphlet:

NF - National Forest; PU - Purchase Unit; NGL - National Grassland;
LUP - Land Utilization Project; EF - Experimental Forest,
ER - Experimental Range, EA - Experimental Area.

NATIONAL FOREST AREAS REPORT
SUMMARY OF NATIONAL FOREST SYSTEMS AREAS
AS OF SEPTEMBER 30, 1990

REGION AND AREA KIND	NUMBER OF UNITS	GROSS AREA WITHIN UNIT BOUNDARIES	NATIONAL FOREST SYSTEM LAND	OTHER LANDS WITHIN UNIT BOUNDARIES
NATIONAL FORESTS	104	180,146,576	162,888,908	17,257,668
PURCHASE UNITS	6	152,995	3,427	149,568
NATIONAL GRASSLANDS	17	4,014,863	3,776,047	238,816
LAND UTILIZATION PROJECTS	6	20,819	20,259	560
RESEARCH AND EXPERIMENTAL AREAS	6	60,598	60,598	0
OTHER AREAS	31	111,086	110,534	552
REGIONS 1 THROUGH 6 AND 10	170	184,506,937	166,859,773	17,647,164

NATIONAL FORESTS	52	44,452,062	24,194,292	20,257,770
PURCHASE UNITS	23	1,927,162	283,223	1,643,939
NATIONAL GRASSLANDS	2	184,099	38,093	146,006
LAND UTILIZATION PROJECTS	5	14,103	14,103	0
RESEARCH AND EXPERIMENTAL AREAS	14	12,618	4,335	8,283
OTHER AREAS	9	1,523	1,523	0
REGIONS 8 & 9	105	46,591,567	24,535,569	22,055,998

TOTAL ALL REGIONS BY AREA KIND				
NATIONAL FORESTS	156	224,598,638	187,083,200	37,515,438
PURCHASE UNITS	29	2,080,157	286,650	1,793,507
NATIONAL GRASSLANDS	19	4,198,962	3,814,140	384,822
LAND UTILIZATION PROJECTS	11	34,922	34,362	560
RESEARCH AND EXPERIMENTAL AREAS	20	73,216	64,933	8,283
OTHER AREAS	40	112,609	112,057	552
TOTAL NATIONAL FOREST SYSTEM	275	231,098,504	191,395,342	39,703,162

NATIONAL FOREST AREAS REPORT
GROSS AND NET AREA OF NATIONAL FOREST AND OTHER LANDS ADMINISTERED
BY THE FOREST SERVICE LISTED BY REGION AND AREA UNIT KIND
AS OF SEPTEMBER 30, 1990

	NUMBER OF UNITS	GROSS AREA WITHIN UNIT BOUNDARIES	NATIONAL FOREST SYSTEM LANDS	OTHER LANDS WITHIN UNIT BOUNDARIES

REGION 01 NORTHERN				
NATIONAL FORESTS	15	26,910,989	24,039,167	2,871,822
PURCHASE UNITS	2	707	703	4
NATIONAL GRASSLANDS	4	1,260,154	1,260,154	0
LAND UTILIZATION PROJECTS	1	240	240	0
RESEARCH AND EXPERIMENTAL AREAS	1	40	40	0
OTHER AREAS	3	121	121	0
	--	-----	-----	-----
REGIONAL TOTAL	26	28,172,251	25,300,425	2,871,826
REGION 02 ROCKY MOUNTAIN				
NATIONAL FORESTS	17	22,195,708	19,928,493	2,267,215
PURCHASE UNITS		0	0	0
NATIONAL GRASSLANDS	7	2,234,544	2,094,610	139,934
LAND UTILIZATION PROJECTS	1	560	0	560
RESEARCH AND EXPERIMENTAL AREAS	1	144	144	0
OTHER AREAS		0	0	0
	--	-----	-----	-----
REGIONAL TOTAL	26	24,430,956	22,023,247	2,407,709
REGION 03 SOUTHWESTERN				
NATIONAL FORESTS	12	21,999,337	20,315,639	1,683,698
PURCHASE UNITS		0	0	0
NATIONAL GRASSLANDS	4	271,288	262,155	9,133
LAND UTILIZATION PROJECTS	1	240	240	0
RESEARCH AND EXPERIMENTAL AREAS		0	0	0
OTHER AREAS	7	103,724	103,172	552
	--	-----	-----	-----
REGIONAL TOTAL	24	22,374,589	20,681,206	1,693,383
REGION 04 INTERMOUNTAIN				
NATIONAL FORESTS	19	34,111,005	31,764,804	2,346,201
PURCHASE UNITS		0	0	0
NATIONAL GRASSLANDS	1	75,248	47,749	27,499
LAND UTILIZATION PROJECTS		0	0	0
RESEARCH AND EXPERIMENTAL AREAS	1	55,630	55,630	0
OTHER AREAS		0	0	0
	--	-----	-----	-----
REGIONAL TOTAL	21	34,241,883	31,868,183	2,373,700
REGION 05 CALIFORNIA				
NATIONAL FORESTS	20	23,548,417	19,933,754	3,614,663
PURCHASE UNITS	2	145,470	1,777	143,693
NATIONAL GRASSLANDS		0	0	0
LAND UTILIZATION PROJECTS	1	18,425	18,425	0
RESEARCH AND EXPERIMENTAL AREAS	3	4,784	4,784	0
OTHER AREAS	21	7,241	7,241	0
	--	-----	-----	-----
REGIONAL TOTAL	47	23,724,337	19,965,981	3,758,356

NATIONAL FOREST AREAS REPORT
 GROSS AND NET AREA OF NATIONAL FOREST AND OTHER LANDS ADMINISTERED
 BY THE FOREST SERVICE LISTED BY REGION AND AREA UNIT KIND
 AS OF SEPTEMBER 30, 1990

	NUMBER OF UNITS	GROSS AREA WITHIN UNIT BOUNDARIES	NATIONAL FOREST SYSTEM LANDS	OTHER LANDS WITHIN UNIT BOUNDARIES

REGION 06 PACIFIC NORTHWEST				
NATIONAL FORESTS	22	27,147,939	24,476,715	2,671,224
PURCHASE UNITS	2	6,818	947	5,871
NATIONAL GRASSLANDS	1	173,629	111,379	62,250
LAND UTILIZATION PROJECTS	2	1,354	1,354	0
RESEARCH AND EXPERIMENTAL AREAS		0	0	0
OTHER AREAS		0	0	0
REGIONAL TOTAL	27	27,329,740	24,590,395	2,739,345

REGION 08 SOUTHERN				
NATIONAL FORESTS	35	23,666,088	12,550,202	11,115,886
PURCHASE UNITS	9	988,493	145,307	843,186
NATIONAL GRASSLANDS	2	184,099	38,093	146,006
LAND UTILIZATION PROJECTS	1	40	40	0
RESEARCH AND EXPERIMENTAL AREAS	8	228	228	0
OTHER AREAS	6	1,302	1,302	0
REGIONAL TOTAL	61	24,840,250	12,735,172	12,105,078

REGION 09 EASTERN				
NATIONAL FORESTS	17	20,785,974	11,644,090	9,141,884
PURCHASE UNITS	14	938,669	137,916	800,753
NATIONAL GRASSLANDS		0	0	0
LAND UTILIZATION PROJECTS	4	14,063	14,063	0
RESEARCH AND EXPERIMENTAL AREAS	6	12,390	4,107	8,283
OTHER AREAS	3	221	221	0
REGIONAL TOTAL	44	21,751,317	11,800,397	9,950,920

REGION 10 ALASKA				
NATIONAL FORESTS	2	24,233,181	22,430,336	1,802,845
PURCHASE UNITS		0	0	0
NATIONAL GRASSLANDS		0	0	0
LAND UTILIZATION PROJECTS		0	0	0
RESEARCH AND EXPERIMENTAL AREAS		0	0	0
OTHER AREAS		0	0	0
REGIONAL TOTAL	2	24,233,181	22,430,336	1,802,845

NATIONAL FOREST AREAS REPORT
 GROSS AREA OF NATIONAL FOREST AND OTHER LANDS ADMINISTERED
 BY THE FOREST SERVICE LISTED BY REGION AND AREA UNIT KIND
 AS OF SEPTEMBER 30, 1990

REGION AND AREA UNIT KIND	NUMBER OF UNITS	GROSS AREA WITHIN UNIT BOUNDARIES	NATIONAL FOREST SYSTEM LANDS	OTHER LANDS WITHIN UNIT BOUNDARIES

REGION 01 NORTHERN				
Beaverhead NF		2,198,818	2,128,700	70,118
Bitterroot NF *		1,655,550	1,579,693	75,857
Clearwater NF		1,739,438	1,668,452	70,986
Coeur D Alene NF		804,897	724,199	80,698
Custer NF *		1,278,270	1,185,917	92,353
Deerlodge NF		1,358,183	1,194,124	164,059
Flathead NF		2,629,083	2,352,804	276,279
Gallatin NF		2,150,613	1,739,438	411,175
Helena NF		1,164,401	976,665	187,736
Kaniksu NF *		1,837,338	1,621,557	215,781
Kootenai NF *		2,144,252	1,823,262	320,990
Lewis & Clark NF		1,999,229	1,843,450	155,779
Lolo NF		2,621,539	2,112,255	509,284
Nezperce NF		2,258,374	2,223,594	34,780
St. Joe NF		1,071,004	865,057	205,947
		-----	-----	-----
TOTAL NATIONAL FORESTS	15	26,910,989	24,039,167	2,871,822
Denhigh PU		600	596	4
Souris PU		107	107	0
		-----	-----	-----
TOTAL PURCHASE UNITS	2	707	703	4
Cedar River NGL		6,717	6,717	0
Grand River NGL		155,108	155,108	0
Little Missouri NGL		1,028,061	1,028,061	0
Shenyan NGL		70,268	70,268	0
		-----	-----	-----
TOTAL NATIONAL GRASSLANDS	4	1,260,154	1,260,154	0
Northeast Washington LUP		240	240	0
		-----	-----	-----
TOTAL UTILIZATION PROJECTS	1	240	240	0
Denhigh EF		40	40	0
		-----	-----	-----
TOTAL RESEARCH-EXPERIMENT AREA	1	40	40	0
Aerial Fire Depot OTH		72	72	0
Auto Repair OTH		13	13	0
Missoula Eq. Cen. OTH		36	36	0
		-----	-----	-----
TOTAL OTHER AREAS	3	121	121	0
		-----	-----	-----
REGION TOTAL	26	28,172,251	25,300,425	2,871,826

NATIONAL FOREST AREAS REPORT
 GROSS AREA OF NATIONAL FOREST AND OTHER LANDS ADMINISTERED
 BY THE FOREST SERVICE LISTED BY REGION AND AREA UNIT KIND
 AS OF SEPTEMBER 30, 1990

REGION AND AREA UNIT KIND	NUMBER OF UNITS	GROSS AREA WITHIN UNIT BOUNDARIES	NATIONAL FOREST SYSTEM LANDS	OTHER LANDS WITHIN UNIT BOUNDARIES

REGION 02 ROCKY MOUNTAIN				
Arapaho NF		1,156,095	1,022,144	133,951
Bighorn NF		1,115,161	1,107,671	7,490
Black Hills NF *		1,527,923	1,234,795	293,128
Grand Mesa NF		351,704	346,219	5,485
Gunnison NF		1,766,642	1,661,697	104,945
Medicine Bow NF		1,402,623	1,093,618	309,005
Nebraska NF		229,598	141,547	88,051
Pike NF		1,288,734	1,110,595	178,139
Rio Grande NF		1,957,308	1,852,349	104,959
Roosevelt NF		1,082,211	787,858	294,353
Routt NF		1,248,414	1,126,664	121,750
Samuel R. McKelvie NF		116,885	115,878	1,007
San Isabel NF		1,247,084	1,118,911	128,173
San Juan NF		2,107,598	1,871,233	236,365
Shoshone NF		2,466,559	2,432,998	33,561
Uncompahgre NF		1,043,727	944,074	99,653
White River NF		2,087,442	1,960,242	127,200
	--	-----	-----	-----
TOTAL NATIONAL FORESTS	17	22,195,708	19,928,493	2,267,215
Buffalo Gap NGL		656,905	591,769	65,136
Cimarron NGL		116,319	108,175	8,144
Comanche NGL		443,855	418,963	24,892
Fort Pierre NGL		124,758	115,997	8,761
Oglala NGL		95,263	94,435	828
Pawnee NGL		214,328	193,060	21,268
Thunder Basin NGL		583,116	572,211	10,905
	--	-----	-----	-----
TOTAL NATIONAL GRASSLANDS	7	2,234,544	2,094,610	139,934
Fountain Creek LUP		560	0	560
	--	-----	-----	-----
TOTAL UTILIZATION PROJECTS	1	560	0	560
Hastings Shelterbelt Res. Site		144	144	0
	--	-----	-----	-----
TOTAL RESEARCH-EXPERIMENT AREA	1	144	144	0
REGION TOTAL	26	24,430,956	22,023,247	2,407,709

NATIONAL FOREST AREAS REPORT
GROSS AREA OF NATIONAL FOREST AND OTHER LANDS ADMINISTERED
BY THE FOREST SERVICE LISTED BY REGION AND AREA UNIT KIND
AS OF SEPTEMBER 30, 1990

REGION AND AREA UNIT KIND	NUMBER OF UNITS	GROSS AREA WITHIN UNIT BOUNDARIES	NATIONAL FOREST SYSTEM LANDS	OTHER LANDS WITHIN UNIT BOUNDARIES

REGION 03 SOUTHWESTERN				
Apache NF *		1,876,895	1,805,725	71,170
Carson NF		1,490,468	1,391,136	99,332
Cibola NF		2,103,527	1,629,357	474,170
Coconino NF		2,010,782	1,844,761	166,021
Coronado NF *		1,852,480	1,780,644	71,836
Gila NF		2,797,628	2,704,773	92,855
Kaibab NF		1,600,061	1,557,580	42,481
Lincoln NF		1,271,068	1,103,466	167,602
Prescott NF		1,407,611	1,237,673	169,938
Santa Fe NF		1,734,800	1,568,835	165,965
Sitgreaves NF		884,495	816,785	67,710
Tonto NF		2,969,522	2,874,904	94,618
		-----	-----	-----
TOTAL NATIONAL FORESTS	12	21,999,337	20,315,639	1,683,698
Black Kettle NGL *		33,113	31,300	1,813
Kiowa NGL		143,497	136,417	7,080
McClelland Creek NGL		1,449	1,449	0
Rita Blanca NGL *		93,229	92,989	240
		-----	-----	-----
TOTAL NATIONAL GRASSLANDS	4	271,288	262,155	9,133
Cuba-Rio Puerco LUP		240	240	0
		-----	-----	-----
TOTAL UTILIZATION PROJECTS	1	240	240	0
Baca Location No. 1 OTH		970	970	0
Bruns Hospital Area OTH		9	7	2
Carson OTH		100,550	100,000	550
Continental Divide T.C. OTH		66	66	0
Ft. Bayard Mil. Res. OTH		2,118	2,118	0
Ramon Vigil Grant OTH		6	6	0
U.S. Army Reserve T.C. OTH		5	5	0
		-----	-----	-----
TOTAL OTHER AREAS	7	103,724	103,172	552
		-----	-----	-----
REGION TOTAL	24	22,374,589	20,681,206	1,693,383

NATIONAL FOREST AREAS REPORT
 GROSS AREA OF NATIONAL FOREST AND OTHER LANDS ADMINISTERED
 BY THE FOREST SERVICE LISTED BY REGION AND AREA UNIT KIND
 AS OF SEPTEMBER 30, 1990

REGION AND AREA UNIT KIND	NUMBER OF UNITS	GROSS AREA WITHIN BOUNDARIES	NATIONAL FOREST SYSTEM LANDS	OTHER LANDS WITHIN BOUNDARIES

REGION 04 INTERMOUNTAIN				
Ashley NF *		1,405,089	1,384,132	20,957
Boise NF		2,958,652	2,648,468	310,184
Bridger NF		1,744,705	1,733,629	11,076
Cache NF *		1,216,784	675,047	541,737
Caribou NF *		1,085,961	987,193	98,768
Challis NF		2,488,105	2,464,675	23,430
Dixie NF		1,967,189	1,884,005	83,184
Fishlake NF		1,525,656	1,424,950	100,706
Humboldt NF		2,618,087	2,474,985	143,102
Manti-La Sal NF *		1,338,060	1,265,524	72,536
Payette NF		2,424,892	2,324,466	100,426
Salmon NF		1,795,241	1,772,124	23,117
Sawtooth NF *		1,894,780	1,801,401	93,379
Targhee NF *		1,688,777	1,642,940	45,837
Teton NF		1,694,528	1,666,139	28,389
Toiyabe NF *		3,364,436	3,202,615	161,821
Toiyabe Special Area		880,522	656,481	224,041
Uinta NF		947,098	870,214	76,884
Wasatch NF *		1,072,443	885,816	186,627
		-----	-----	-----
TOTAL NATIONAL FORESTS	19	34,111,005	31,764,804	2,346,201
Curlew NGL		75,248	47,749	27,499
		-----	-----	-----
TOTAL NATIONAL GRASSLANDS	1	75,248	47,749	27,499
Desert Range Exp. Station		55,630	55,630	0
		-----	-----	-----
TOTAL RESEARCH-EXPERIMENT AREA	1	55,630	55,630	0
		-----	-----	-----
REGION TOTAL	21	34,241,883	31,868,183	2,373,700

NATIONAL FOREST AREAS REPORT
GROSS AREA OF NATIONAL FOREST AND OTHER LANDS ADMINISTERED
BY THE FOREST SERVICE LISTED BY REGION AND AREA UNIT KIND
AS OF SEPTEMBER 30, 1990

REGION AND AREA UNIT KIND	NUMBER OF UNITS	GROSS AREA OF WITHIN UNIT BOUNDARIES	NATIONAL FOREST SYSTEM LANDS	OTHER LANDS WITHIN UNIT BOUNDARIES

REGION 05 CALIFORNIA				
Angeles NF		693,667	654,327	39,340
Calaveras Bigtree NF		380	380	0
Cleveland NF		566,850	420,929	145,921
Eldorado NF *		884,688	676,430	208,258
Inyo NF *		2,002,470	1,899,424	103,046
Inyo Special Area		45,345	45,345	0
Klamath NF *		1,913,264	1,707,123	206,141
Lassen NF		1,374,945	1,056,728	318,217
Los Padres NF		1,962,743	1,753,532	209,211
Mendocino NF		1,079,971	884,417	195,554
Modoc NF		1,979,327	1,663,536	315,791
Plumas NF		1,400,895	1,164,218	236,677
San Bernardino NF		818,999	670,284	148,715
Sequoia NF		1,178,367	1,126,932	51,435
Shasta NF		1,634,896	1,149,807	485,089
Sierra NF		1,412,801	1,304,476	108,325
Six Rivers NF		1,118,247	988,470	129,777
Stanislaus NF		1,090,039	898,902	191,137
Tahoe NF		1,211,425	828,017	383,408
Trinity NF		1,179,098	1,040,477	138,621
		-----	-----	-----
TOTAL NATIONAL FORESTS	20	23,548,417	19,933,754	3,614,663
Eldorado PU		180	180	0
Northern Redwood PU		145,290	1,597	143,693
		-----	-----	-----
TOTAL PURCHASE UNITS	2	145,470	1,777	143,693
Butte Valley LUP		18,425	18,425	0
		-----	-----	-----
TOTAL UTILIZATION PROJECTS	1	18,425	18,425	0
Fire Res. Lab. EA		10	10	0
Inst. of Forest Genetics EA.		194	194	0
San Joaquin EA		4,580	4,580	0
		-----	-----	-----
TOTAL RESEARCH-EXPERIMENT AREA	3	4,784	4,784	0
Angeles OTH		468	468	0
Butte Valley OTH		595	595	0
Cleveland OTH		16	16	0
Eldorado OTH		1,683	1,683	0
Felton Forest Station OTH		43	43	0
Humboldt Nursery Site OTH		223	223	0
Inyo OTH		649	649	0
Klamath OTH		716	716	0
Lassen OTH		267	267	0
Los Padres OTH		355	355	0
Mendocino OTH		12	12	0
Modoc OTH		95	95	0
Plant Introduction Station OTH		209	209	0
Plumas OTH		521	521	0
San Bernardino OTH		707	707	0
Sequoia OTH		29	29	0
Shasta OTH		84	84	0
Sierra OTH		134	134	0
Stanislaus OTH		279	279	0
Tahoe OTH		123	123	0
Trinity OTH		33	33	0
		-----	-----	-----
TOTAL OTHER AREAS	21	7,241	7,241	0
		-----	-----	-----
REGION TOTAL	47	23,724,337	19,965,981	3,758,356

NATIONAL FOREST AREAS REPORT
 GROSS AREA OF NATIONAL FOREST AND OTHER LANDS ADMINISTERED
 BY THE FOREST SERVICE LISTED BY REGION AND AREA UNIT KIND
 AS OF SEPTEMBER 30, 1990

REGION AND AREA UNIT KIND	NUMBER OF UNITS	GROSS AREA WITHIN UNIT BOUNDARIES	NATIONAL FOREST SYSTEM LANDS	OTHER LANDS WITHIN UNIT BOUNDARIES

REGION 06 PACIFIC NORTHWEST				
Colville NF		1,028,162	951,914	76,248
Deschutes NF		1,852,497	1,605,243	247,254
Fremont NF		1,714,516	1,200,456	514,060
Gifford Pinchot NF		1,388,689	1,299,546	89,143
Malheur NF		1,541,082	1,465,396	75,686
Mt. Baker NF		1,312,120	1,280,200	31,920
Mt. Hood NF		1,110,620	1,063,362	47,258
Ochoco NF		978,987	847,938	131,049
Okanogan NF		1,536,958	1,499,866	37,092
Olympic NF		692,688	627,213	65,475
Quinalt Special Mgmt Area		5,460	5,460	0
Rogue River NF *		685,985	629,247	56,738
Siskiyou NF *		1,163,860	1,093,906	69,954
Siuslaw NF		835,252	628,291	206,961
Snoqualmie NF		1,559,946	1,242,118	317,828
Umatilla NF *		1,511,106	1,402,483	108,623
Umpqua NF		1,028,977	984,591	44,386
Wallowa NF *		1,078,626	990,813	87,813
Wenatchee NF		1,908,006	1,667,217	240,789
Whitman NF		1,317,423	1,266,421	51,002
Willamette NF		1,800,223	1,686,048	114,175
Winema NF		1,096,756	1,038,986	57,770
		-----	-----	-----
TOTAL NATIONAL FORESTS	22	27,147,939	24,476,715	2,671,224
Mt. Hood PU		980	354	626
Yachats PU		5,838	593	5,245
		-----	-----	-----
TOTAL PURCHASE UNITS	2	6,818	947	5,871
Crooked River NGL		173,629	111,379	62,250
		-----	-----	-----
TOTAL NATIONAL GRASSLANDS	1	173,629	111,379	62,250
Northeast Washington LUP		498	498	0
Western Oregon LUP		856	856	0
		-----	-----	-----
TOTAL UTILIZATION PROJECTS	2	1,354	1,354	0
		-----	-----	-----
REGION TOTAL	27	27,329,740	24,590,395	2,739,345

NATIONAL FOREST AREAS REPORT
 GROSS AREA OF NATIONAL FOREST AND OTHER LANDS ADMINISTERED
 BY THE FOREST SERVICE LISTED BY REGION AND AREA UNIT KIND
 AS OF SEPTEMBER 30, 1990

REGION AND AREA UNIT KIND	NUMBER OF UNITS	GROSS AREA WITHIN UNIT BOUNDARIES	NATIONAL FOREST SYSTEM LANDS	OTHER LANDS WITHIN UNIT BOUNDARIES

REGION 08 SOUTHERN				
Angelina NF		402,231	152,882	249,349
Apalachicola NF		631,260	563,668	67,592
Bienville NF		382,821	179,297	203,524
Caribbean NF		55,665	27,831	27,834
Chattahoochee NF		1,515,885	748,375	767,510
Cherokee NF *		1,204,847	626,744	578,103
Choctawhatchee NF		684	684	0
Conecuh NF		171,177	83,038	88,139
Croatan NF		308,226	157,729	150,497
Daniel Boone NF		1,360,692	525,226	835,466
Davy Crockett NF		394,200	163,120	231,080
Delta NF		118,134	59,518	58,616
Desoto NF		796,072	502,166	293,906
Francis Marion NF		414,700	248,926	165,774
George Washington NF *		1,795,085	1,061,125	733,960
Holly Springs NF		519,943	152,267	367,676
Homochitto NF		373,497	189,193	184,304
Jefferson NF *		1,670,292	703,704	966,588
Kisatchie NF		1,022,525	600,764	421,761
Nantahala NF		1,349,000	524,349	824,651
Ocala NF		430,446	383,049	47,397
Oconee NF		260,856	109,714	151,142
Osceola NF		183,811	179,732	4,079
Ouachita NF *		2,376,022	1,605,248	770,774
Ozark NF		1,496,920	1,123,079	373,841
Pisgah NF		1,076,511	498,959	577,552
Sabine NF		442,705	158,501	284,204
Sam Houston NF		491,800	161,184	330,616
St. Francis NF		29,729	20,977	8,752
Sumter NF		959,741	357,004	602,737
Talladega NF		727,154	377,703	349,451
Tombigbee NF		119,155	66,576	52,579
Tuskegee NF		15,628	11,054	4,574
Uwharrie NF		219,757	46,976	172,781
William B. Bankhead NF		348,917	179,840	169,077
		-----	-----	-----
TOTAL NATIONAL FORESTS	35	23,666,088	12,550,202	11,115,886

NATIONAL FOREST AREAS REPORT
 GROSS AREA OF NATIONAL FOREST AND OTHER LANDS ADMINISTERED
 BY THE FOREST SERVICE LISTED BY REGION AND AREA UNIT KIND
 AS OF SEPTEMBER 30, 1990

REGION AND AREA UNIT KIND	NUMBER OF UNITS	GROSS AREA WITHIN UNIT BOUNDARIES	NATIONAL FOREST SYSTEM LANDS	OTHER LANDS WITHIN UNIT BOUNDARIES

REGION 08 SOUTHERN (Continued)				
Chattahoochee PU		69,302	196	69,106
Cherokee PU		7,712	325	7,387
Desoto PU		240	240	0
Jefferson PU *		1,657	512	1,145
Nantahala PU		17,027	737	16,290
Oconee PU		28	28	0
Redbird PU		686,325	143,269	543,056
Talladega PU		11,706	0	11,706
Yadkin PU		194,496	0	194,496
	--	-----	-----	-----
TOTAL PURCHASE UNITS	9	988,493	145,307	843,186
Caddo NGL		68,661	17,784	50,877
Lyndon B. Johnson NGL		115,438	20,309	95,129
	--	-----	-----	-----
TOTAL NATIONAL GRASSLANDS	2	184,099	38,093	146,006
Pea River LUP		40	40	0
	--	-----	-----	-----
TOTAL UTILIZATION PROJECTS	1	40	40	0
Estate Thomas EF		147	147	0
Forest Hydro. Lab. EA		15	15	0
Forestry Sci. GA. Lab. EA		4	4	0
Forestry Sci. MS. Lab. EA		7	7	0
Forestry Sci. MS. Lab. EA.		10	10	0
Forestry Sci. N.C. Lab. EA.		27	27	0
Silviculture Watershed Lab EA		15	15	0
Southern Hardwoods Lab EA		3	3	0
	--	-----	-----	-----
TOTAL RESEARCH-EXPERIMENT AREA	8	228	228	0
Croatan PU		8	8	0
Delta OTH		15	15	0
Ozark OTH		80	80	0
Redbird OTH		74	74	0
Sumter OTH		1,065	1,065	0
Talladega OTH		60	60	0
	--	-----	-----	-----
TOTAL OTHER AREAS	6	1,302	1,302	0
REGION TOTAL	61	24,840,250	12,735,172	12,105,078

NATIONAL FOREST AREAS REPORT
 GROSS AREA OF NATIONAL FOREST AND OTHER LANDS ADMINISTERED
 BY THE FOREST SERVICE LISTED BY REGION AND AREA UNIT KIND
 AS OF SEPTEMBER 30, 1990

REGION AND AREA UNIT KIND	NUMBER OF UNITS	GROSS AREA WITHIN UNIT BOUNDARIES	NATIONAL FOREST SYSTEM LANDS	OTHER LANDS WITHIN UNIT BOUNDARIES

REGION 09 EASTERN				
Allegheny NF		742,693	511,524	231,169
Chequamegon NF		1,049,366	855,451	193,915
Chippewa NF		1,599,649	663,048	936,601
Finger Lakes NF		13,232	13,232	0
Green Mountain NF		629,019	334,072	294,947
Hiawatha NF		1,294,598	893,034	401,564
Hoosier NF		644,128	188,270	455,858
Huron NF		694,057	432,834	261,223
Manistee NF		1,331,669	531,086	800,583
Mark Twain NF		2,943,952	1,458,299	1,485,653
Monongahela NF		1,650,951	895,583	755,368
Nicolet NF		973,402	661,025	312,377
Ottawa NF		1,559,890	953,999	605,891
Shawnee NF		714,644	256,851	457,793
Superior NF		3,260,776	2,060,363	1,200,413
Wayne NF		832,147	197,722	634,425
White Mountain NF *		851,801	737,697	114,104
	--	-----	-----	-----
TOTAL NATIONAL FORESTS	17	20,785,974	11,644,090	9,141,884
Allegheny PU		141	141	0
Alpena S.F. PU		120	120	0
Cedar Creek PU		76,905	2,043	74,862
Green Mountain PU		499	499	0
Hoosier PU		35	35	0
Huron PU		3,480	3,480	0
Kabetogama PU		519,222	72,830	446,392
Manistee PU		656	0	656
Mark Twain PU		47,658	765	46,893
Monongahela PU		22,639	5,986	16,653
Pigeon River PU		87,290	12,277	75,013
Shawnee PU		125,106	8,274	116,832
Wayne PU		456	216	240
White Mountain PU *		54,462	31,250	23,212
	--	-----	-----	-----
TOTAL PURCHASE UNITS	14	938,669	137,916	800,753
Au Sable LUP		2	2	0
Cedar Creek LUP		13,104	13,104	0
N. Muskegon Sand Dune LUP		397	397	0
S. Muskegon Sand Dune LUP		560	560	0
	--	-----	-----	-----
TOTAL UTILIZATION PROJECTS	4	14,063	14,063	0
Forest I&D CN. Lab. EA		24	24	0
Forest I&D OH. Lab. EA		248	248	0
Forest Prod. Marketing Lab. EA		95	95	0
Forest Products Lab. EA		39	39	0
Massabesic Esp. Forest		11,977	3,694	8,283
Northern Hardwood Lab EA		7	7	0
	--	-----	-----	-----
TOTAL RESEARCH-EXPERIMENT AREA	6	12,390	4,107	8,283
Monongahela OTH		109	109	0
Pinchot Inst. OTH		102	102	0
Shawnee OTH		10	10	0
	--	-----	-----	-----
TOTAL OTHER AREAS	3	221	221	0
REGION TOTAL 44		21,751,317	11,800,397	9,950,920

NATIONAL FOREST AREAS REPORT
 GROSS AREA OF NATIONAL FOREST AND OTHER LANDS ADMINISTERED
 BY THE FOREST SERVICE LISTED BY REGION AND AREA UNIT KIND
 AS OF SEPTEMBER 30, 1990

REGION AND AREA UNIT KIND	NUMBER OF UNITS	GROSS AREA WITHIN UNIT BOUNDARIES	NATIONAL FOREST SYSTEM LANDS	OTHER LANDS WITHIN UNIT BOUNDARIES

REGION 10 ALASKA				
Chugach NF		6,786,586	5,681,876	1,104,710
Tongass NF		17,446,595	16,748,460	698,135
		-----	-----	-----
TOTAL NATIONAL FORESTS	2	24,233,181	22,430,336	1,802,845
	REGION TOTAL 2	24,233,181	22,430,336	1,802,845

NATIONAL FOREST AREAS REPORT
GROSS AND NET AREA OF NATIONAL FOREST AND OTHER LAND ADMINISTERED
BY THE FOREST SERVICE LISTED BY STATE AND AREA UNIT KIND
AS OF SEPTEMBER 30, 1990

STATE UNIT NAME HEADQUARTERS NAME AND REGION	NUMBER OF UNITS	GROSS AREA WITHIN UNIT BOUNDARIES	NATIONAL FOREST SYSTEM LANDS	OTHER LANDS WITHIN UNIT BOUNDARIES

(* UNIT IS IN TWO OR MORE STATES)				
Alabama				
Conecuh NF Montgomery, AL	08	171,177	83,038	88,139
Talladega NF Montgomery, AL	08	727,154	377,703	349,451
Tuskegee NF Montgomery, AL	08	15,628	11,054	4,574
William B. Bankhead NF Montgomery, AL	08	348,917	179,840	169,077
TOTAL NATIONAL FORESTS	4	1,262,876	651,635	611,241
Talladega PU Montgomery, AL	08	11,706	0	11,706
TOTAL PURCHASE UNITS	1	11,706	0	11,706
Pea River LUP Montgomery, AL	08	40	40	0
TOTAL UTILIZATION PROJECTS	1	40	40	0
Talladega OTH Montgomery, AL	08	60	60	0
TOTAL OTHER AREAS	1	60	60	0
STATE TOTAL	7	1,274,682	651,735	622,947
Alaska				
Chugach NF Anchorage, AK	10	6,786,586	5,681,876	1,104,710
Tongass NF Sitka, AK	10	17,446,595	16,748,460	698,135
TOTAL NATIONAL FORESTS	2	24,233,181	22,430,336	1,802,845
STATE TOTAL	2	24,233,181	22,430,336	1,802,845
Arizona				
Apache NF * Springerville, AZ	03	1,226,676	1,191,523	35,153
Coconino NF Flagstaff, AZ	03	2,010,782	1,844,761	166,021
Coronado NF * Tucson, AZ	03	1,780,939	1,711,708	69,231
Kaibab NF Williams, AZ	03	1,600,061	1,557,580	42,481
Prescott NF Prescott, AZ	03	1,407,611	1,237,673	169,938
Sitgreaves NF Springerville, AZ	03	884,495	816,785	67,710
Tonto NF Phoenix, AZ	03	2,969,522	2,874,904	94,618
TOTAL NATIONAL FORESTS	7	11,880,086	11,234,934	645,152
STATE TOTAL	7	11,880,086	11,234,934	645,152

NATIONAL FOREST AREAS REPORT
GROSS AND NET AREA OF NATIONAL FOREST AND OTHER LAND ADMINISTERED
BY THE FOREST SERVICE LISTED BY STATE AND AREA UNIT KIND
AS OF SEPTEMBER 30, 1990

STATE	UNIT NAME HEADQUARTERS NAME AND REGION	NUMBER OF UNITS	GROSS AREA WITHIN UNIT BOUNDARIES	NATIONAL FOREST SYSTEM LANDS	OTHER LANDS WITHIN UNIT BOUNDARIES
(* UNIT IS IN TWO OR MORE STATES)					
Arkansas					
	Quachita NF *		1,963,110	1,355,263	607,847
	Hot Springs NP, AR	08			
	Ozark NF		1,496,920	1,123,079	373,841
	Russellville, AR	08			
	St. Francis NF		29,729	20,977	8,752
	Russellville, AR	08			
	TOTAL NATIONAL FORESTS	3	3,489,759	2,499,319	990,440
	Ozark OTH		80	80	0
	Russellville, AR	08			
	TOTAL OTHER AREAS	1	80	80	0
	STATE TOTAL	4	3,489,839	2,499,399	990,440
California					
	Angeles NF		693,667	654,327	39,340
	Pasadena, CA	05			
	Calaveras Bigtree NF		380	380	0
	Sonora, CA	05			
	Cleveland NF		566,850	420,929	145,921
	San Diego, CA	05			
	Eldorado NF *		884,635	676,377	208,258
	Placerville, CA	05			
	Inyo NF *		1,940,122	1,838,768	101,354
	Bishop, CA	05			
	Klamath NF *		1,886,725	1,680,789	205,936
	Yreka, CA	05			
	Lassen NF		1,374,945	1,056,728	318,217
	Susanville, CA	05			
	Los Padres NF		1,962,743	1,753,532	209,211
	Goleta, CA	05			
	Mendocino NF		1,079,971	884,417	195,554
	Willows, CA	05			
	Modoc NF		1,979,327	1,663,536	315,791
	Alturas, CA	05			
	Plumas NF		1,400,895	1,164,218	236,677
	Quincy, CA	05			
	Rogue River NF *		61,031	53,796	7,235
	Medford, OR	06			
	San Bernardino NF		818,999	670,284	148,715
	San Bernardino, CA	05			
	Sequoia NF		1,178,367	1,126,932	51,435
	Porterville, CA	05			
	Shasta NF		1,634,896	1,149,807	485,089
	Redding, CA	05			
	Sierra NF		1,412,801	1,304,476	108,325
	Fresno, CA	05			
	Siskiyou NF *		39,689	33,375	6,314
	Grants Pass, OR	06			
	Six Rivers NF		1,118,247	988,470	129,777
	Eureka, CA	05			
	Stanislaus NF		1,090,039	898,902	191,137
	Sonora, CA	05			
	Tahoe NF		1,211,425	828,017	383,408
	Nevada City, CA	05			
	Toiyabe NF *		695,773	643,616	52,157
	Reno, NV	04			
	Trinity NF		1,179,098	1,040,477	138,621
	Redding, CA	05			
	TOTAL NATIONAL FORESTS	22	24,210,625	20,532,153	3,678,472

NATIONAL FOREST AREAS REPORT
 GROSS AND NET AREA OF NATIONAL FOREST AND OTHER LAND ADMINISTERED
 BY THE FOREST SERVICE LISTED BY STATE AND AREA UNIT KIND
 AS OF SEPTEMBER 30, 1990

STATE	UNIT NAME	NUMBER OF HEADQUARTERS NAME AND REGION UNITS	GROSS AREA WITHIN UNIT BOUNDARIES	NATIONAL FOREST SYSTEM LANDS	OTHER LANDS WITHIN UNIT BOUNDARIES
(* UNIT IS IN TWO OR MORE STATES)					
	Eldorado PU Placerville, CA	05	180	180	0
	Northern Redwood PU Eureka, CA	05	145,290	1,597	143,693
	TOTAL PURCHASE UNITS	2	145,470	1,777	143,693
	Butte Valley LUP Yreka, CA	05	18,425	18,425	0
	TOTAL UTILIZATION PROJECTS	1	18,425	18,425	0
	Fire Res. Lab. EA Riverside, CA	05	9	9	0
	Inst. of Forest Genetics EA. Placerville, CA	05	194	194	0
	San Joaquin EA O Neals, CA	05	4,580	4,580	0
	TOTAL RESEARCH-EXPERIMENT AREA	3	4,783	4,783	0
	Angeles OTH Pasadena, CA	05	468	468	0
	Butte Valley OTH Yreka, CA	05	595	595	0
	Cleveland OTH San Diego, CA	05	16	16	0
	Eldorado OTH Placerville, CA	05	1,683	1,683	0
	Felton Forest Station OTH San Francisco, CA	05	43	43	0
	Humboldt Nursery Site OTH Eureka, CA	05	223	223	0
	Inyo OTH Bishop, CA	05	649	649	0
	Klamath OTH Yreka, CA	05	716	716	0
	Lassen OTH Susanville, CA	05	267	267	0
	Los Padres OTH Santa Barbara, CA	05	355	355	0
	Mendocino OTH Willows, CA	05	12	12	0
	Modoc OTH Alturas, CA	05	95	95	0
	Plant Introduction Station OTH Willows, CA	05	209	209	0
	Plumas OTH Quincy, CA	05	521	521	0
	San Bernardino OTH San Bernardino, CA	05	707	707	0
	Sequoia OTH Porterville, CA	05	29	29	0
	Shasta OTH Redding, CA	05	84	84	0
	Sierra OTH Fresno, CA	05	134	134	0
	Stanislaus OTH Sonora, CA	05	279	279	0
	Tahoe OTH Nevada City, CA	05	123	123	0
	Trinity OTH Redding, CA	05	33	33	0
	TOTAL OTHER AREAS	21	7,241	7,241	0
	STATE TOTAL	49	24,386,544	20,564,379	3,822,165

NATIONAL FOREST AREAS REPORT
GROSS AND NET AREA OF NATIONAL FOREST AND OTHER LAND ADMINISTERED
BY THE FOREST SERVICE LISTED BY STATE AND AREA UNIT KIND
AS OF SEPTEMBER 30, 1990

STATE	UNIT NAME	NUMBER OF UNITS	GROSS AREA WITHIN UNIT BOUNDARIES	NATIONAL FOREST SYSTEM LANDS	OTHER LANDS WITHIN UNIT BOUNDARIES

(* UNIT IS IN TWO OR MORE STATES)					
Colorado					
	Arapaho NF Fort Collins, CO	02	1,156,095	1,022,144	133,951
	Grand Mesa NF Delta, CO	02	351,704	346,219	5,485
	Gunnison NF Delta, CO	02	1,766,642	1,661,697	104,945
	Manti-La Sal NF * Price, UT	04	27,145	27,105	40
	Pike NF Pueblo, CO	02	1,288,734	1,110,595	178,139
	Rio Grande NF Monte Vista, CO	02	1,957,308	1,852,349	104,959
	Roosevelt NF Fort Collins, CO	02	1,082,211	787,858	294,353
	Routt NF Steamboat Springs, CO	02	1,248,414	1,126,664	121,750
	San Isabel NF Pueblo, CO	02	1,247,084	1,118,911	128,173
	San Juan NF Durango, CO	02	2,107,598	1,871,233	236,365
	Uncompahgre NF Delta, CO	02	1,043,727	944,074	99,653
	White River NF Glenwood Springs, CO	02	2,087,442	1,960,242	127,200
	TOTAL NATIONAL FORESTS	12	15,364,104	13,829,091	1,535,013
	Comanche NGL Pueblo, CO	02	443,855	418,963	24,892
	Pawnee NGL Fort Collins, CO	02	214,328	193,060	21,268
	TOTAL NATIONAL GRASSLANDS	2	658,183	612,023	46,160
	Fountain Creek LUP Pueblo, CO	02	560	0	560
	TOTAL UTILIZATION PROJECTS	1	560	0	560
	STATE TOTAL	15	16,022,847	14,441,114	1,581,733
Connecticut					
	Forest I&D CN. Lab. EA Broomfield, PA	09	24	24	0
	TOTAL RESEARCH-EXPERIMENT AREA	1	24	24	0
	STATE TOTAL	1	24	24	0
Florida					
	Apalachicola NF Tallahassee, FL	08	631,260	563,668	67,592
	Choctawhatchee NF Tallahassee, FL	08	684	684	0
	Ocala NF Tallahassee, FL	08	430,446	383,049	47,397
	Osceola NF Tallahassee, FL	08	183,811	179,732	4,079
	TOTAL NATIONAL FORESTS	4	1,246,201	1,127,133	119,068
	STATE TOTAL	4	1,246,201	1,127,133	119,068

NATIONAL FOREST AREAS REPORT
GROSS AND NET AREA OF NATIONAL FOREST AND OTHER LAND ADMINISTERED
BY THE FOREST SERVICE LISTED BY STATE AND AREA UNIT KIND
AS OF SEPTEMBER 30, 1990

STATE UNIT NAME HEADQUARTERS NAME AND REGION	NUMBER OF UNITS	GROSS AREA WITHIN UNIT BOUNDARIES	NATIONAL FOREST SYSTEM LANDS	OTHER LANDS WITHIN UNIT BOUNDARIES

(* UNIT IS IN TWO OR MORE STATES)				
Georgia				
Chattahoochee NF Gainesville, GA	08	1,515,885	748,375	767,510
Oconee NF Gainesville, GA	08	260,856	109,714	151,142
TOTAL NATIONAL FORESTS	2	1,776,741	858,089	918,652
Chattahoochee PU Gainesville, GA	08	69,302	196	69,106
Oconee PU Gainesville, GA	08	28	28	0
TOTAL PURCHASE UNITS	2	69,330	224	69,106
Forestry Sci. GA. Lab. EA Athens, GA	08	4	4	0
TOTAL RESEARCH-EXPERIMENT AREA	1	4	4	0
STATE TOTAL	5	1,846,075	858,317	987,758
Hawaii				
Fire Res. Lab. EA Riverside, CA	05	1	1	0
TOTAL RESEARCH-EXPERIMENT AREA	1	1	1	0
STATE TOTAL	1	1	1	0
Idaho				
Bitterroot NF * Hamilton, MT	01	464,037	463,985	52
Boise NF Boise, ID	04	2,958,652	2,648,468	310,184
Cache NF * Pocatello, ID	04	264,441	263,941	500
Caribou NF * Pocatello, ID	04	1,067,409	972,407	95,002
Challis NF Challis, ID	04	2,488,105	2,464,675	23,430
Clearwater NF Orofino, ID	01	1,739,438	1,668,452	70,986
Coeur D Alene NF Coeur D Alene, ID	01	804,897	724,199	80,698
Kaniksu NF * Coeur D Alene, ID	01	1,051,464	906,261	145,203
Kootenai NF * Libby, MT	01	46,480	46,480	0
Nezperce NF Grangeville, ID	01	2,258,374	2,223,594	34,780
Payette NF McCall, ID	04	2,424,892	2,324,466	100,426
Salmon NF Salmon, ID	04	1,795,241	1,772,124	23,117
Sawtooth NF * Twin Falls, ID	04	1,802,376	1,730,218	72,158

NATIONAL FOREST AREAS REPORT
 GROSS AND NET AREA OF NATIONAL FOREST AND OTHER LAND ADMINISTERED
 BY THE FOREST SERVICE LISTED BY STATE AND AREA UNIT KIND
 AS OF SEPTEMBER 30, 1990

STATE	UNIT NAME	HEADQUARTERS NAME AND REGION	NUMBER OF UNITS	GROSS AREA WITHIN UNIT BOUNDARIES	NATIONAL FOREST SYSTEM LANDS	OTHER LANDS WITHIN UNIT BOUNDARIES
(* UNIT IS IN TWO OR MORE STATES)						
	St. Joe NF			1,071,004	865,057	205,947
	Coeur D Alene, ID	01				
	Targhee NF *			1,355,073	1,311,691	43,382
	St. Anthony, ID	04				
	Wallowa NF *			5,554	3,208	2,346
	Baker, OR	06				
	TOTAL NATIONAL FORESTS		16	21,597,437	20,389,226	1,208,211
	Curlew NGL			75,248	47,749	27,499
	Pocatello, ID	04				
	TOTAL NATIONAL GRASSLANDS		1	75,248	47,749	27,499
	STATE TOTAL		17	21,672,685	20,436,975	1,235,710
Illinois	Shawnee NF			714,644	256,851	457,793
	Harrisburg, IL	09				
	TOTAL NATIONAL FORESTS		1	714,644	256,851	457,793
	Shawnee PU			125,106	8,274	116,832
	Harrisburg, IL	09				
	TOTAL PURCHASE UNITS		1	125,106	8,274	116,832
	Shawnee OTH			10	10	0
	Harrisburg, IL	09				
	TOTAL OTHER AREAS		1	10	10	0
	STATE TOTAL		3	839,760	265,135	574,625
Indiana	Hoosier NF			644,128	188,270	455,858
	Bedford, IN	09				
	TOTAL NATIONAL FORESTS		1	644,128	188,270	455,858
	Hoosier PU			35	35	0
	Bedford, IN	09				
	TOTAL PURCHASE UNITS		1	35	35	0
	STATE TOTAL		2	644,163	188,305	455,858
Kansas	Cimarron NGL			116,319	108,175	8,144
	Pueblo, CO	02				
	TOTAL NATIONAL GRASSLANDS		1	116,319	108,175	8,144
	STATE TOTAL		1	116,319	108,175	8,144
Kentucky	Daniel Boone NF			1,360,692	525,226	835,466
	Winchester, KY	08				

NATIONAL FOREST AREAS REPORT
 GROSS AND NET AREA OF NATIONAL FOREST AND OTHER LAND ADMINISTERED
 BY THE FOREST SERVICE LISTED BY STATE AND AREA UNIT KIND
 AS OF SEPTEMBER 30, 1990

STATE UNIT NAME HEADQUARTERS NAME AND REGION	NUMBER OF UNITS	GROSS AREA WITHIN UNIT BOUNDARIES	NATIONAL FOREST SYSTEM LANDS	OTHER LANDS WITHIN UNIT BOUNDARIES

(* UNIT IS IN TWO OR MORE STATES)				
Jefferson NF * Roanoke, VA	08	54,614	961	53,653
TOTAL NATIONAL FORESTS	2	1,415,306	526,187	889,119
Redbird PU Winchester, KY	08	686,325	143,269	543,056
TOTAL PURCHASE UNITS	1	686,325	143,269	543,056
Redbird OTH Winchester, KY	08	74	74	0
TOTAL OTHER AREAS	1	74	74	0
STATE TOTAL	4	2,101,705	669,530	1,432,175

Louisiana				
Kisatchie NF Pineville, LA	08	1,022,525	600,764	421,761
TOTAL NATIONAL FORESTS	1	1,022,525	600,764	421,761
STATE TOTAL	1	1,022,525	600,764	421,761

Maine				
White Mountain NF * Laconia, NH	09	53,561	42,183	11,378
TOTAL NATIONAL FORESTS	1	53,561	42,183	11,378
White Mountain PU * Laconia, NH	09	27,755	6,983	20,772
TOTAL PURCHASE UNITS	1	27,755	6,983	20,772
Massabesic Esp. Forest Broomall, PA	09	11,977	3,694	8,283
TOTAL RESEARCH-EXPERIMENT AREA	1	11,977	3,694	8,283
STATE TOTAL	3	93,293	52,860	40,433

Michigan				
Hiawatha NF Escanaba, MI	09	1,294,598	893,034	401,564
Huron NF Cadillac, MI	09	694,057	432,834	261,223
Manistee NF Cadillac, MI	09	1,331,669	531,086	800,583
Ottawa NF Ironwood, MI	09	1,559,890	953,999	605,891
TOTAL NATIONAL FORESTS	4	4,880,214	2,810,953	2,069,261
Alpena S.F. PU Cadillac, MI	09	120	120	0

NATIONAL FOREST AREAS REPORT
 GROSS AND NET AREA OF NATIONAL FOREST AND OTHER LAND ADMINISTERED
 BY THE FOREST SERVICE LISTED BY STATE AND AREA UNIT KIND
 AS OF SEPTEMBER 30, 1990

STATE UNIT NAME HEADQUARTERS NAME AND REGION	NUMBER OF UNITS	GROSS AREA WITHIN UNIT BOUNDARIES	NATIONAL FOREST SYSTEM LANDS	OTHER LANDS WITHIN UNIT BOUNDARIES

(* UNIT IS IN TWO OR MORE STATES)				
Huron PU Cadillac, MI	09	3,480	3,480	0
Manistee PU Cadillac, MI	09	656	0	656
TOTAL PURCHASE UNITS	3	4,256	3,600	656
Au Sabie LUP Cadillac, MI	09	2	2	0
N. Muskegon Sand Dune LUP Cadillac, MI	09	397	397	0
S. Muskegon Sand Dune LUP Cadillac, MI	09	560	560	0
TOTAL UTILIZATION PROJECTS	3	959	959	0
Northern Hardwood Lab EA St. Paul, MN	09	7	7	0
TOTAL RESEARCH-EXPERIMENT AREA	1	7	7	0

STATE TOTAL	11	4,885,436	2,815,519	2,069,917

Minnesota				
Chippewa NF Cass Lake, MN	09	1,599,649	663,048	936,601
Superior NF Duluth, MN	09	3,260,776	2,060,363	1,200,413
TOTAL NATIONAL FORESTS	2	4,860,425	2,723,411	2,137,014
Kabetogama PU Duluth, MN	09	519,222	72,830	446,392
Pigeon River PU Duluth, MN	09	87,290	12,277	75,013
TOTAL PURCHASE UNITS	2	606,512	85,107	521,405

STATE TOTAL	4	5,466,937	2,808,518	2,658,419

Mississippi				
Bienville NF Jackson, MS	08	382,821	179,297	203,524
Delta NF Jackson, MS	08	118,134	59,518	58,616
Desoto NF Jackson, MS	08	796,072	502,166	293,906
Holly Springs NF Jackson, MS	08	519,943	152,267	367,676
Homochitto NF Jackson, MS	08	373,497	189,193	184,304
Tombigbee NF Jackson, MS	08	119,155	66,576	52,579
TOTAL NATIONAL FORESTS	6	2,309,622	1,149,017	1,160,605
Desoto PU Jackson, MS	08	240	240	0
TOTAL PURCHASE UNITS	1	240	240	0

NATIONAL FOREST AREAS REPORT
GROSS AND NET AREA OF NATIONAL FOREST AND OTHER LAND ADMINISTERED
BY THE FOREST SERVICE LISTED BY STATE AND AREA UNIT KIND
AS OF SEPTEMBER 30, 1990

STATE	UNIT NAME	HEADQUARTERS NAME AND REGION	NUMBER OF UNITS	GROSS AREA WITHIN UNIT BOUNDARIES	NATIONAL FOREST SYSTEM LANDS	OTHER LANDS WITHIN UNIT BOUNDARIES

(* UNIT IS IN TWO OR MORE STATES)						
	Forest Hydro. Lab. EA	Oxford, MS	08	15	15	0
	Forestry Sci. MS. Lab. EA	State College, MS	08	7	7	0
	Forestry Sci. MS. Lab. EA.	Gulfport, MS	08	10	10	0
	Southern Hardwoods Lab EA	Stoneville, MS	08	3	3	0
	TOTAL RESEARCH-EXPERIMENT AREA		4	35	35	0
	Delta OTH	Jackson, MS	08	15	15	0
	TOTAL OTHER AREAS		1	15	15	0
	STATE TOTAL		12	2,309,912	1,149,307	1,160,605

Missouri	Mark Twain NF	Rolla, MO	09	2,943,952	1,458,299	1,485,653
	TOTAL NATIONAL FORESTS		1	2,943,952	1,458,299	1,485,653
	Cedar Creek PU	Rolla, MO	09	76,905	2,043	74,862
	Mark Twain PU	Rolla, MO	09	47,658	765	46,893
	TOTAL PURCHASE UNITS		2	124,563	2,808	121,755
	Cedar Creek LUP	Rolla, MO	09	13,104	13,104	0
	TOTAL UTILIZATION PROJECTS		1	13,104	13,104	0
	STATE TOTAL		4	3,081,619	1,474,211	1,607,408

Montana	Beaverhead NF	Dillon, MT	01	2,198,818	2,128,700	70,118
	Bitterroot NF *	Hamilton, MT	01	1,191,513	1,115,708	75,805
	Custer NF *	Billings, MT	01	1,200,437	1,112,382	88,055
	Deerlodge NF	Butte, MT	01	1,358,183	1,194,124	164,059
	Flathead NF	Kalispell, MT	01	2,629,083	2,352,804	276,279
	Gallatin NF	Bozeman, MT	01	2,150,613	1,739,438	411,175
	Helena NF	Helena, MT	01	1,164,401	976,665	187,736
	Kaniksu NF *	Coeur D Alene, ID	01	489,752	447,120	42,632
	Kootenai NF *	Libby, MT	01	2,097,772	1,776,782	320,990
	Lewis & Clark NF	Great Falls, MT	01	1,999,229	1,843,450	155,779
	Lolo NF	Missoula, MT	01	2,621,539	2,112,255	509,284
	TOTAL NATIONAL FORESTS		11	19,101,340	16,799,428	2,301,912

NATIONAL FOREST AREAS REPORT
GROSS AND NET AREA OF NATIONAL FOREST AND OTHER LAND ADMINISTERED
BY THE FOREST SERVICE LISTED BY STATE AND AREA UNIT KIND
AS OF SEPTEMBER 30, 1990

STATE	UNIT NAME	NUMBER OF HEADQUARTERS NAME AND REGION UNITS	GROSS AREA WITHIN UNIT BOUNDARIES	NATIONAL FOREST SYSTEM LANDS	OTHER LANDS WITHIN UNIT BOUNDARIES

(* UNIT IS IN TWO OR MORE STATES)					
	Aerial Fire Depot OTH		72	72	0
	Missoula, MT	01			
	Auto Repair OTH		13	13	0
	Missoula, MT	01			
	Missoula Eq. Cen. OTH		36	36	0
	Missoula, MT	01			
	TOTAL OTHER AREAS	3	121	121	0
			-----	-----	-----
	STATE TOTAL	14	19,101,461	16,799,549	2,301,912
Nebraska					
	Nebraska NF		229,598	141,547	88,051
	Chadron, NE	02			
	Samuel R. McKelvie NF		116,885	115,878	1,007
	Chadron, NE	02			
	TOTAL NATIONAL FORESTS	2	346,483	257,425	89,058
			---	---	---
	Oglala NGL		95,263	94,435	828
	Chadron, NE	02			
	TOTAL NATIONAL GRASSLANDS	1	95,263	94,435	828
			---	---	---
	Hastings Shelterbelt Res. Site		144	144	0
	Port Collins, CO	02			
	TOTAL RESEARCH-EXPERIMENT AREA	1	144	144	0
			---	---	---
	STATE TOTAL	4	441,890	352,004	89,886
Nevada					
	Eldorado NF *		53	53	0
	Placerville, CA	05			
	Humboldt NF		2,618,087	2,474,985	143,102
	Elko, NV	04			
	Inyo NF *		62,348	60,656	1,692
	Bishop, CA	05			
	Inyo Special Area		45,345	45,345	0
	Fresno, CA	05			
	Toiyabe NF *		2,668,663	2,558,999	109,664
	Reno, NV	04			
	Toiyabe Special Area		880,522	656,481	224,041
	Reno, NV	04			
	TOTAL NATIONAL FORESTS	6	6,275,018	5,796,519	478,499
			---	---	---
	STATE TOTAL	6	6,275,018	5,796,519	478,499
New Hampshire					
	White Mountain NF *		798,240	695,514	102,726
	Laconia, NH	09			
	TOTAL NATIONAL FORESTS	1	798,240	695,514	102,726
			---	---	---
	White Mountain PU *		26,707	24,267	2,440
	Laconia, NH	09			
	TOTAL PURCHASE UNITS	1	26,707	24,267	2,440
			---	---	---
	STATE TOTAL	2	824,947	719,781	105,166

NATIONAL FOREST AREAS REPORT
 GROSS AND NET AREA OF NATIONAL FOREST AND OTHER LAND ADMINISTERED
 BY THE FOREST SERVICE LISTED BY STATE AND AREA UNIT KIND
 AS OF SEPTEMBER 30, 1990

STATE	UNIT NAME	HEADQUARTERS NAME AND REGION	NUMBER OF UNITS	GROSS AREA WITHIN UNIT BOUNDARIES	NATIONAL FOREST SYSTEM LANDS	OTHER LANDS WITHIN UNIT BOUNDARIES

(* UNIT IS IN TWO OR MORE STATES)						
New Mexico						
	Apache NF *			650,219	614,202	36,017
	Springerville, AZ	03				
	Carson NF			1,490,468	1,391,136	99,332
	Taos, NM	03				
	Cibola NF			2,103,527	1,629,357	474,170
	Albuquerque, NM	03				
	Coronado NF *			71,541	68,936	2,605
	Tucson, AZ	03				
	Gila NF			2,797,628	2,704,773	92,855
	Silver City, NM	03				
	Lincoln NF			1,271,068	1,103,466	167,602
	Alamogordo, NM	03				
	Santa Fe NF			1,734,800	1,568,835	165,965
	Santa Fe, NM	03				
	TOTAL NATIONAL FORESTS		7	10,119,251	9,080,705	1,038,546
	Kiowa NGL			143,497	136,417	7,080
	Albuquerque, NM	03				
	TOTAL NATIONAL GRASSLANDS		1	143,497	136,417	7,080
	Cuba-Rio Puerco LUP			240	240	0
	Santa Fe, NM	03				
	TOTAL UTILIZATION PROJECTS		1	240	240	0
	Baca Location No. 1 OTH			970	970	0
	Santa Fe, NM	03				
	Bruns Hospital Area OTH			9	7	2
	Santa Fe, NM	03				
	Carson OTH			100,550	100,000	550
	Taos, NM	03				
	Continental Divide T.C. OTH			66	66	0
	Albuquerque, NM	03				
	Ft. Bayard Mil. Res. OTH			2,118	2,118	0
	Silver City, NM	03				
	Ramon Vigil Grant OTH			6	6	0
	Santa Fe, NM	03				
	U.S. Army Reserve T.C. OTH			5	5	0
	Santa Fe, NM	03				
	TOTAL OTHER AREAS		7	103,724	103,172	552
	STATE TOTAL	16		10,366,712	9,320,534	1,046,178
New York						
	Finger Lakes NF			13,232	13,232	0
	Rutland, VT	09				
	TOTAL NATIONAL FORESTS		1	13,232	13,232	0
	STATE TOTAL	1		13,232	13,232	0

NATIONAL FOREST AREAS REPORT
 GROSS AND NET AREA OF NATIONAL FOREST AND OTHER LAND ADMINISTERED
 BY THE FOREST SERVICE LISTED BY STATE AND AREA UNIT KIND
 AS OF SEPTEMBER 30, 1990

STATE	UNIT NAME	NUMBER OF HEADQUARTERS NAME AND REGION UNITS	GROSS AREA WITHIN UNIT BOUNDARIES	NATIONAL FOREST SYSTEM LANDS	OTHER LANDS WITHIN UNIT BOUNDARIES

(* UNIT IS IN TWO OR MORE STATES)					
North Carolina					
	Cherokee NF *		327	327	0
	Cleveland, TN	08			
	Croatan NF		308,226	157,729	150,497
	Asheville, NC	08			
	Nantahala NF		1,349,000	524,349	824,651
	Asheville, NC	08			
	Pisgah NF		1,076,511	498,959	577,552
	Asheville, NC	08			
	Uwharrie NF		219,757	46,976	172,781
	Asheville, NC	08			
	TOTAL NATIONAL FORESTS	5	2,953,821	1,228,340	1,725,481
	Nantahala PU		17,027	737	16,290
	Asheville, NC	08			
	Yadkin PU		194,496	0	194,496
	Asheville, NC	08			
	TOTAL PURCHASE UNITS	2	211,523	737	210,786
	Forestry Sci. N.C. Lab. EA.		27	27	0
	Res. Triangle Pk., NC	08			
	TOTAL RESEARCH-EXPERIMENT AREA	1	27	27	0
	Croatan PU		8	8	0
	Asheville, NC	08			
	TOTAL OTHER AREAS	1	8	8	0
	STATE TOTAL	9	3,165,379	1,229,112	1,936,267
North Dakota					
	Denbigh PU		600	596	4
	Bottineau, ND	01			
	Souris PU		107	107	0
	Billings, MT	01			
	TOTAL PURCHASE UNITS	2	707	703	4
	Cedar River NGL		6,717	6,717	0
	Billings, MT	01			
	Little Missouri NGL		1,028,061	1,028,061	0
	Billings, MT	01			
	Sheyenne NGL		70,268	70,268	0
	Billings, MT	01			
	TOTAL NATIONAL GRASSLANDS	3	1,105,046	1,105,046	0
	Denbigh EF		40	40	0
	Bottineau, ND	01			
	TOTAL RESEARCH-EXPERIMENT AREA	1	40	40	0
	STATE TOTAL	6	1,105,793	1,105,789	4

NATIONAL FOREST AREAS REPORT
 GROSS AND NET AREA OF NATIONAL FOREST AND OTHER LAND ADMINISTERED
 BY THE FOREST SERVICE LISTED BY STATE AND AREA UNIT KIND
 AS OF SEPTEMBER 30, 1990

STATE	UNIT NAME	HEADQUARTERS NAME AND REGION	NUMBER OF UNITS	GROSS AREA WITHIN UNIT BOUNDARIES	NATIONAL FOREST SYSTEM LANDS	OTHER LANDS WITHIN UNIT BOUNDARIES

(* UNIT IS IN TWO OR MORE STATES)						
Ohio						
	Wayne NF			832,147	197,722	634,425
	Bedford, IN		09			
	TOTAL NATIONAL FORESTS		1	832,147	197,722	634,425
	Wayne PU			456	216	240
	Bedford, IN		09			
	TOTAL PURCHASE UNITS		1	456	216	240
	Forest I&D OH. Lab. EA			248	248	0
	Broomall, PA		09			
	TOTAL RESEARCH-EXPERIMENT AREA		1	248	248	0
	STATE TOTAL		3	832,851	198,186	634,665
Oklahoma						
	Ouachita NF *			412,912	249,985	162,927
	Hot Springs NP, AR		08			
	TOTAL NATIONAL FORESTS		1	412,912	249,985	162,927
	Black Kettle NGL *			32,537	30,724	1,813
	Albuquerque, NM		03			
	Rita Blanca NGL *			15,816	15,576	240
	Albuquerque, NM		03			
	TOTAL NATIONAL GRASSLANDS		2	48,353	46,300	2,053
	STATE TOTAL		3	461,265	296,285	164,980
Oregon						
	Deschutes NF			1,852,497	1,605,243	247,254
	Bend, OR		06			
	Fremont NF			1,714,516	1,200,456	514,060
	Lakeview, OR		06			
	Klamath NF *			26,539	26,334	205
	Yreka, CA		05			
	Malheur NF			1,541,082	1,465,396	75,686
	John Day, OR		06			
	Mt. Hood NF			1,110,620	1,063,362	47,258
	Portland, OR		06			
	Ochoco NF			978,987	847,938	131,049
	Prineville, OR		06			
	Rogue River NF *			624,954	575,451	49,503
	Medford, OR		06			
	Siskiyou NF *			1,124,171	1,060,531	63,640
	Grants Pass, OR		06			
	Siuslaw NF			835,252	628,291	206,961
	Corvallis, OR		06			
	Umatilla NF *			1,191,757	1,091,286	100,471
	Pendleton, OR		06			
	Umpqua NF			1,028,977	984,591	44,386
	Roseburg, OR		06			
	Wallowa NF *			1,073,072	987,605	85,467
	Baker, OR		06			
	Whitman NF			1,317,423	1,266,421	51,002
	Baker, OR		06			
	Willamette NF			1,800,223	1,686,048	114,175
	Eugene, OR		06			
	Winema NF			1,096,756	1,038,986	57,770
	Klamath Falls, OR		06			

NATIONAL FOREST AREAS REPORT
 GROSS AND NET AREA OF NATIONAL FOREST AND OTHER LAND ADMINISTERED
 BY THE FOREST SERVICE LISTED BY STATE AND AREA UNIT KIND
 AS OF SEPTEMBER 30, 1990

STATE	UNIT NAME	HEADQUARTERS NAME AND REGION	NUMBER OF UNITS	GROSS AREA WITHIN UNIT BOUNDARIES	NATIONAL FOREST SYSTEM LANDS	OTHER LANDS WITHIN UNIT BOUNDARIES

(* UNIT IS IN TWO OR MORE STATES)						
	TOTAL NATIONAL FORESTS		15	17,316,826	15,527,939	1,788,887
	Mt. Hood PU			980	354	626
	Portland, OR	06				
	Yachats PU			5,838	593	5,245
	Corvallis, OR	06				
	TOTAL PURCHASE UNITS		2	6,818	947	5,871
	Crooked River NGL			173,629	111,379	62,250
	Prineville, OR	06				
	TOTAL NATIONAL GRASSLANDS		1	173,629	111,379	62,250
	Western Oregon LUP			856	856	0
	Corvallis, OR	06				
	TOTAL UTILIZATION PROJECTS		1	856	856	0
	STATE TOTAL		19	17,498,129	15,641,121	1,857,008

Pennsylvania						
	Allegheny NF			742,693	511,524	231,169
	Warren, PA	09				
	TOTAL NATIONAL FORESTS		1	742,693	511,524	231,169
	Allegheny PU			141	141	0
	Warren, PA	09				
	TOTAL PURCHASE UNITS		1	141	141	0
	Pinchot Inst. OTH			102	102	0
	Broomall, PA	09				
	TOTAL OTHER AREAS		1	102	102	0
	STATE TOTAL		3	742,936	511,767	231,169

South Carolina						
	Francis Marion NF			414,700	248,926	165,774
	Columbia, SC	08				
	Sumter NF			959,741	357,004	602,737
	Columbia, SC	08				
	TOTAL NATIONAL FORESTS		2	1,374,441	605,930	768,511
	Silviculture Watershed Lab EA			15	15	0
	Charleston, SC	08				
	TOTAL RESEARCH-EXPERIMENT AREA		1	15	15	0
	Sumter OTH			1,065	1,065	0
	Columbia, SC	08				
	TOTAL OTHER AREAS		1	1,065	1,065	0
	STATE TOTAL		4	1,375,521	607,010	768,511

NATIONAL FOREST AREAS REPORT
GROSS AND NET AREA OF NATIONAL FOREST AND OTHER LAND ADMINISTERED
BY THE FOREST SERVICE LISTED BY STATE AND AREA UNIT KIND
AS OF SEPTEMBER 30, 1990

STATE UNIT NAME HEADQUARTERS NAME AND REGION	NUMBER OF UNITS	GROSS AREA WITHIN UNIT BOUNDARIES	NATIONAL FOREST SYSTEM LANDS	OTHER LANDS WITHIN UNIT BOUNDARIES

(* UNIT IS IN TWO OR MORE STATES)				
South Dakota				
Black Hills NF *		1,326,788	1,059,393	267,395
Custer, SD	02			
Custer NF *		77,833	73,535	4,298
Billings, MT	01			
TOTAL NATIONAL FORESTS	2	1,404,621	1,132,928	271,693
Buffalo Gap NGL		656,905	591,769	65,136
Chadron, NE	02			
Fort Pierre NGL		124,758	115,997	8,761
Chadron, NE	02			
Grand River NGL		155,108	155,108	0
Billings, MT	01			
TOTAL NATIONAL GRASSLANDS	3	936,771	862,874	73,897
STATE TOTAL	5	2,341,392	1,995,802	345,590
Tennessee				
Cherokee NF *		1,204,520	626,417	578,103
Cleveland, TN	08			
TOTAL NATIONAL FORESTS	1	1,204,520	626,417	578,103
Cherokee PU		7,712	325	7,387
Cleveland, TN	08			
TOTAL PURCHASE UNITS	1	7,712	325	7,387
STATE TOTAL	2	1,212,232	626,742	585,490
Texas				
Angelina NF		402,231	152,882	249,349
Lufkin, TX	08			
Davy Crockett NF		394,200	163,120	231,080
Lufkin, TX	08			
Sabine NF		442,705	158,501	284,204
Lufkin, TX	08			
Sam Houston NF		491,800	161,184	330,616
Lufkin, TX	08			
TOTAL NATIONAL FORESTS	4	1,730,936	635,687	1,095,249
Black Kettle NGL *		576	576	0
Albuquerque, NM	03			
Caddo NGL		68,661	17,784	50,877
Lufkin, TX	08			
Lyndon B. Johnson NGL		115,438	20,309	95,129
Lufkin, TX	08			
McClelland Creek NGL		1,449	1,449	0
Albuquerque, NM	03			
Rita Blanca NGL *		77,413	77,413	0
Albuquerque, NM	03			
TOTAL NATIONAL GRASSLANDS	5	263,537	117,531	146,006
STATE TOTAL	9	1,994,473	753,218	1,241,255

NATIONAL FOREST AREAS REPORT
 GROSS AND NET AREA OF NATIONAL FOREST AND OTHER LAND ADMINISTERED
 BY THE FOREST SERVICE LISTED BY STATE AND AREA UNIT KIND
 AS OF SEPTEMBER 30, 1990

STATE	UNIT NAME	HEADQUARTERS NAME AND REGION	NUMBER OF UNITS	GROSS AREA WITHIN UNIT BOUNDARIES	NATIONAL FOREST SYSTEM LANDS	OTHER LANDS WITHIN UNIT BOUNDARIES
(* UNIT IS IN TWO OR MORE STATES)						
Utah						
	Ashley NF *			1,300,388	1,287,909	12,479
	Vernal, UT		04			
	Cache NF *			952,343	411,106	541,237
	Pocatello, ID		04			
	Caribou NF *			8,940	6,955	1,985
	Pocatello, ID		04			
	Dixie NF			1,967,189	1,884,005	83,184
	Cedar City, UT		04			
	Fishlake NF			1,525,656	1,424,950	100,706
	Richfield, UT		04			
	Manti-La Sal NF *			1,310,915	1,238,419	72,496
	Price, UT		04			
	Sawtooth NF *			92,404	71,183	21,221
	Twin Falls, ID		04			
	Uinta NF			947,098	870,214	76,884
	Provo, UT		04			
	Wasatch NF *			1,024,739	848,054	176,685
	Salt Lake City, UT		04			
	TOTAL NATIONAL FORESTS		9	9,129,672	8,042,795	1,086,877
	Desert Range Exp. Station			55,630	55,630	0
	Milford, UT		04			
	TOTAL RESEARCH-EXPERIMENT AREA		1	55,630	55,630	0
	STATE TOTAL		10	9,185,302	8,098,425	1,086,877
Vermont						
	Green Mountain NF			629,019	334,072	294,947
	Rutland, VT		09			
	TOTAL NATIONAL FORESTS		1	629,019	334,072	294,947
	Green Mountain PU			499	499	0
	Rutland, VT		09			
	TOTAL PURCHASE UNITS		1	499	499	0
	STATE TOTAL		2	629,518	334,571	294,947
Virginia						
	George Washington NF *			1,635,566	956,264	679,302
	Harrisonburg, VA		08			
	Jefferson NF *			1,585,896	684,408	901,488
	Roanoke, VA		08			
	TOTAL NATIONAL FORESTS		2	3,221,462	1,640,672	1,580,790
	Jefferson PU *			1,592	447	1,145
	Roanoke, VA		08			
	TOTAL PURCHASE UNITS		1	1,592	447	1,145
	STATE TOTAL		3	3,223,054	1,641,119	1,581,935

NATIONAL FOREST AREAS REPORT
GROSS AND NET AREA OF NATIONAL FOREST AND OTHER LAND ADMINISTERED
BY THE FOREST SERVICE LISTED BY STATE AND AREA UNIT KIND
AS OF SEPTEMBER 30, 1990

STATE UNIT NAME HEADQUARTERS NAME AND REGION	NUMBER OF UNITS	GROSS AREA WITHIN UNIT BOUNDARIES	NATIONAL FOREST SYSTEM LANDS	OTHER LANDS WITHIN UNIT BOUNDARIES

(* UNIT IS IN TWO OR MORE STATES)				
Washington				
Colville NF Colville, WA	06	1,028,162	951,914	76,248
Gifford Pinchot NF Vancouver, WA	06	1,388,689	1,299,546	89,143
Kaniksu NF * Coeur D Alene, ID	01	296,122	268,176	27,946
Mt. Baker NF Seattle, WA	06	1,312,120	1,280,200	31,920
Okanogan NF Okanogan, WA	06	1,536,958	1,499,866	37,092
Olympic NF Olympia, WA	06	692,688	627,213	65,475
Quinalt Special Mgmt Area Olympia, WA	06	5,460	5,460	0
Snoqualmie NF Seattle, WA	06	1,559,946	1,242,118	317,828
Umatilla NF * Pendleton, OR	06	319,349	311,197	8,152
Wenatchee NF Wenatchee, WA	06	1,908,006	1,667,217	240,789
	---	---	---	---
TOTAL NATIONAL FORESTS	10	10,047,500	9,152,907	894,593
Northeast Washington LUP Colville, WA	06	738	738	0
	---	---	---	---
TOTAL UTILIZATION PROJECTS	1	738	738	0
	---	---	---	---
STATE TOTAL	11	10,048,238	9,153,645	894,593
West Virginia				
George Washington NF * Harrisonburg, VA	08	159,519	104,861	54,658
Jefferson NF * Roanoke, VA	08	29,782	18,335	11,447
Monongahela NF Elkins, WV	09	1,650,951	895,583	755,368
	---	---	---	---
TOTAL NATIONAL FORESTS	3	1,840,252	1,018,779	821,473
Jefferson PU * Roanoke, VA	08	65	65	0
Monongahela PU Elkins, WV	09	22,639	5,986	16,653
	---	---	---	---
TOTAL PURCHASE UNITS	2	22,704	6,051	16,653
Forest Prod. Marketing Lab. EA Broomall, PA	09	95	95	0
	---	---	---	---
TOTAL RESEARCH-EXPERIMENT AREA	1	95	95	0
Monongahela OTH Elkins, WV	09	109	109	0
	---	---	---	---
TOTAL OTHER AREAS	1	109	109	0
	---	---	---	---
STATE TOTAL	7	1,863,160	1,025,034	838,126

NATIONAL FOREST AREAS REPORT
 GROSS AND NET AREA OF NATIONAL FOREST AND OTHER LAND ADMINISTERED
 BY THE FOREST SERVICE LISTED BY STATE AND AREA UNIT KIND
 AS OF SEPTEMBER 30, 1990

STATE	UNIT NAME	NUMBER OF UNITS	GROSS AREA WITHIN UNIT BOUNDARIES	NATIONAL FOREST SYSTEM LANDS	OTHER LANDS WITHIN UNIT BOUNDARIES

(* UNIT IS IN TWO OR MORE STATES)					
Wisconsin					
	Chequamegon NF		1,049,366	855,451	193,915
	Park Falls, WI	09			
	Nicolet NF		973,402	661,025	312,377
	Rhinelander, WI	09			
	TOTAL NATIONAL FORESTS	2	2,022,768	1,516,476	506,292
	Forest Products Lab. EA		39	39	0
	Madison, WI	09			
	TOTAL RESEARCH-EXPERIMENT AREA	1	39	39	0
	STATE TOTAL	3	2,022,807	1,516,515	506,292
Wyoming					
	Ashley NF *		104,701	96,223	8,478
	Vernal, UT	04			
	Bighorn NF		1,115,161	1,107,671	7,490
	Sheridan, WY	02			
	Black Hills NF *		201,135	175,402	25,733
	Custer, SD	02			
	Bridger NF		1,744,705	1,733,629	11,076
	Jackson, WY	04			
	Caribou NF *		9,612	7,831	1,781
	Pocatello, ID	04			
	Medicine Bow NF		1,402,623	1,093,618	309,005
	Laramie, WY	02			
	Shoshone NF		2,466,559	2,432,998	33,561
	Cody, WY	02			
	Targhee NF *		333,704	331,249	2,455
	St. Anthony, ID	04			
	Teton NF		1,694,528	1,666,139	28,389
	Jackson, WY	04			
	Wasatch NF *		47,704	37,762	9,942
	Salt Lake City, UT	04			
	TOTAL NATIONAL FORESTS	10	9,120,432	8,682,522	437,910
	Thunder Basin NGL		583,116	572,211	10,905
	Laramie, WY	02			
	TOTAL NATIONAL GRASSLANDS	1	583,116	572,211	10,905
	STATE TOTAL	11	9,703,548	9,254,733	448,815
Puerto Rico					
	Caribbean NF		55,665	27,831	27,834
	Rio Piedras, PR	08			
	TOTAL NATIONAL FORESTS	1	55,665	27,831	27,834
	STATE TOTAL	1	55,665	27,831	27,834
Virgin Islands					
	Estate Thomas EF		147	147	0
	St. Croix, VI	08			
	TOTAL RESEARCH-EXPERIMENT AREA	1	147	147	0
	STATE TOTAL	1	147	147	0

NATIONAL FOREST AREAS REPORT
GROSS AND NET NATIONAL FOREST AND OTHER LANDS ADMINISTERED
BY THE FOREST SERVICE LISTED BY AREA KIND IN MULTIPLE STATES
AS OF SEPTEMBER 30, 1990

AREA UNIT NAME AND KIND IN MORE THAN ONE STATE	GROSS AREA WITHIN UNIT BOUNDARIES	NATIONAL FOREST SYSTEM LANDS	OTHER LANDS WITHIN UNIT BOUNDARIES
Apache NF *	1,876,895	1,805,725	71,170
Arizona	1,226,676	1,191,523	35,153
New Mexico	650,219	614,202	36,017
Ashley NF *	1,405,089	1,384,132	20,957
Utah	1,300,388	1,287,909	12,479
Wyoming	104,701	96,223	8,478
Bitterroot NF *	1,655,550	1,579,693	75,857
Idaho	464,037	463,985	52
Montana	1,191,513	1,115,708	75,805
Black Hills NF *	1,527,923	1,234,795	293,128
South Dakota	1,326,788	1,059,393	267,395
Wyoming	201,135	175,402	25,733
Cache NF *	1,216,784	675,047	541,737
Idaho	264,441	263,941	500
Utah	952,343	411,106	541,237
Caribou NF *	1,085,961	987,193	98,768
Idaho	1,067,409	972,407	95,002
Utah	8,940	6,955	1,985
Wyoming	9,612	7,831	1,781
Cherokee NF *	1,204,847	626,744	578,103
North Carolina	327	327	0
Tennessee	1,204,520	626,417	578,103
Coronado NF *	1,852,480	1,780,644	71,836
Arizona	1,780,939	1,711,708	69,231
New Mexico	71,541	68,936	2,605
Custer NF *	1,278,270	1,185,917	92,353
Montana	1,200,437	1,112,382	88,055
South Dakota	77,833	73,535	4,298
Eldorado NF *	884,688	676,430	208,258
California	884,635	676,377	208,258
Nevada	53	53	0
George Washington NF *	1,795,085	1,061,125	733,960
Virginia	1,635,566	956,264	679,302
West Virginia	159,519	104,861	54,658
Inyo NF *	2,002,470	1,899,424	103,046
California	1,940,122	1,838,768	101,354
Nevada	62,348	60,656	1,692
Jefferson NF *	1,670,292	703,704	966,588
Kentucky	54,614	961	53,653
Virginia	1,585,896	684,408	901,488
West Virginia	29,782	18,335	11,447
Kaniksu NF *	1,837,338	1,621,557	215,781
Idaho	1,051,464	906,261	145,203
Montana	489,752	447,120	42,632
Washington	296,122	268,176	27,946
Klamath NF *	1,913,264	1,707,123	206,141
California	1,886,725	1,680,789	205,936
Oregon	26,539	26,334	205
Kootenai NF *	2,144,252	1,823,262	320,990
Idaho	46,480	46,480	0
Montana	2,097,772	1,776,782	320,990

NATIONAL FOREST AREAS REPORT
GROSS AND NET NATIONAL FOREST AND OTHER LANDS ADMINISTERED
BY THE FOREST SERVICE LISTED BY AREA KIND IN MULTIPLE STATES
AS OF SEPTEMBER 30, 1990

AREA UNIT NAME AND KIND IN MORE THAN ONE STATE	GROSS AREA WITHIN UNIT BOUNDARIES	NATIONAL FOREST SYSTEM LANDS	OTHER LANDS WITHIN UNIT BOUNDARIES
Manti-La Sal NF *	1,338,060	1,265,524	72,536
Colorado	27,145	27,105	40
Utah	1,310,915	1,238,419	72,496
Ouachita NF *	2,376,022	1,605,248	770,774
Arkansas	1,963,110	1,355,263	607,847
Oklahoma	412,912	249,985	162,927
Rogue River NF *	685,985	629,247	56,738
California	61,031	53,796	7,235
Oregon	624,954	575,451	49,503
Sawtooth NF *	1,894,780	1,801,401	93,379
Idaho	1,802,376	1,730,218	72,158
Utah	92,404	71,183	21,221
Siskiyou NF *	1,163,860	1,093,906	69,954
California	39,689	33,375	6,314
Oregon	1,124,171	1,060,531	63,640
Targhee NF *	1,688,777	1,642,940	45,837
Idaho	1,355,073	1,311,691	43,382
Wyoming	333,704	331,249	2,455
Toiyabe NF *	3,364,436	3,202,615	161,821
California	695,773	643,616	52,157
Nevada	2,668,663	2,558,999	109,664
Toiyabe Special Area	880,522	656,481	224,041
Nevada	880,522	656,481	224,041
Umatilla NF *	1,511,106	1,402,483	108,623
Oregon	1,191,757	1,091,286	100,471
Washington	319,349	311,197	8,152
Wallowa NF *	1,078,626	990,813	87,813
Idaho	5,554	3,208	2,346
Oregon	1,073,072	987,605	85,467
Wasatch NF *	1,072,443	885,816	186,627
Utah	1,024,739	848,054	176,685
Wyoming	47,704	37,762	9,942
White Mountain NF *	851,801	737,697	114,104
Maine	53,561	42,183	11,378
New Hampshire	798,240	695,514	102,726
Jefferson PU *	1,657	512	1,145
Virginia	1,592	447	1,145
West Virginia	65	65	0
White Mountain PU *	54,462	31,250	23,212
Maine	27,755	6,983	20,772
New Hampshire	26,707	24,267	2,440
Black Kettle NGL *	33,113	31,300	1,813
Oklahoma	32,537	30,724	1,813
Texas	576	576	0
Rita Blanca NGL *	93,229	92,989	240
Oklahoma	15,816	15,576	240
Texas	77,413	77,413	0

NATIONAL FOREST AREAS REPORT
NET AREA OF NATIONAL FOREST AND OTHER LANDS ADMINISTERED
BY THE FOREST SERVICE LISTED BY STATE, CONGRESSIONAL DISTRICTS AND COUNTIES
AS OF SEPTEMBER 30, 1990

STATE AND CONGRES- SIONAL DISTRICT	COUNTY	NATIONAL FOREST (UNLESS OTHERWISE NOTED)	NATIONAL FOREST SYSTEM LANDS	NATIONAL GRASSLANDS AND TITLE III LANDS
Alabama				
1ST	Escambia	Conecuh NF	29,127	0
		1ST CONGRESSIONAL DISTRICT TOTAL	29,127	0
2ND	Coffee Covington	Pea River LUP Conecuh NF	0 53,911	40 0
		2ND CONGRESSIONAL DISTRICT TOTAL	53,911	40
3RD	Calhoun Clay Cleburne Macon Talledega	Talladega NF Talladega OTH Talladega NF Talladega NF Tuskegee NF Talladega NF	23,470 60 63,511 89,599 11,054 44,420	0 0 0 0 0 0
		3RD CONGRESSIONAL DISTRICT TOTAL	232,114	0
4TH	Franklin Winston	William B. Bankhead NF William B. Bankhead NF	1,227 88,884	0 0
		4TH CONGRESSIONAL DISTRICT TOTAL	90,111	0
5TH	Lawrence	William B. Bankhead NF	89,729	0
		5TH CONGRESSIONAL DISTRICT TOTAL	89,729	0
7TH	Bibb Chilton Dallas Hale Perry Tuscaloosa	Talladega NF Talladega NF Talladega NF Talladega PU Talladega NF Talladega NF Talladega NF	60,709 22,830 2,214 0 28,399 32,106 10,445	0 0 0 0 0 0 0
		7TH CONGRESSIONAL DISTRICT TOTAL	156,703	0
		STATE TOTAL	651,695	40
Alaska				
AT LARGE				
	Anchorage	Chugach NF	274,290	0
	Haines	Tongass NF	918,072	0
	Juneau	Tongass NF	1,654,618	0
	Kenai Penin.	Chugach NF	1,139,903	0
	Ktn. Gateway	Tongass NF	748,337	0
	Kodiak Is.	Chugach NF	214,824	0
	Matanuska-Su	Chugach NF	43,386	0
	Sitka	Tongass NF	1,814,934	0
	Unorganized	Chugach NF Tongass NF	4,009,473 11,612,499	0 0
		AT LARGE CONGRESSIONAL DISTRICT TOTAL	22,430,336	0
		STATE TOTAL	22,430,336	0
Arizona				
2ND	Pima Santa Cruz	Coronado NF * Coronado NF *	41,673 74,455	0 0
		2ND CONGRESSIONAL DISTRICT TOTAL	116,128	0
3RD	Coconino	Coconino NF Kaibab NF Prescott NF	1,414,500 1,526,993 43,695	0 0 0

NATIONAL FOREST AREAS REPORT
NET AREA OF NATIONAL FOREST AND OTHER LANDS ADMINISTERED
BY THE FOREST SERVICE LISTED BY STATE, CONGRESSIONAL DISTRICTS AND COUNTIES
AS OF SEPTEMBER 30, 1990

STATE AND CONGRES- SIONAL DISTRICT	COUNTY	NATIONAL FOREST (UNLESS OTHERWISE NOTED)	NATIONAL FOREST SYSTEM LANDS	NATIONAL GRASSLANDS AND TITLE III LANDS
Arizona				
	Coconino	Sitgreaves NF	284,325	0
	Mohave	Kaibab NF	5,468	0
	Yavapai	Coconino NF	426,909	0
		Kaibab NF	25,119	0
		Prescott NF	1,193,978	0
		Tonto NF	316,917	0
		3RD CONGRESSIONAL DISTRICT TOTAL	5,237,904	0
4TH	Apache	Apache NF *	63,631	0
		Sitgreaves NF	45,213	0
	Gila	Coconino NF	3,352	0
		Tonto NF	1,700,106	0
	Graham	Coronado NF *	7,450	0
	Maricopa	Tonto NF	657,910	0
	Navajo	Sitgreaves NF	487,247	0
		4TH CONGRESSIONAL DISTRICT TOTAL	2,964,909	0
5TH	Apache	Apache NF *	378,076	0
	Cochise	Coronado NF *	489,610	0
	Graham	Coronado NF *	388,724	0
	Greenlee	Apache NF *	749,816	0
	Pima	Coronado NF *	341,434	0
	Pinal	Coronado NF *	23,312	0
		Tonto NF	199,971	0
	Santa Cruz	Coronado NF *	345,050	0
		5TH CONGRESSIONAL DISTRICT TOTAL	2,915,993	0
		STATE TOTAL	11,234,934	0
Arkansas				
1ST	Lee	St. Francis NF	11,488	0
	Phillips	St. Francis NF	9,489	0
	Stone	Ozark NF	61,508	0
	Van Buren	Ozark NF	31,499	0
		1ST CONGRESSIONAL DISTRICT TOTAL	113,984	0
2ND	Conway	Ozark NF	6,969	0
	Perry	Ouachita NF *	93,530	0
	Saline	Ouachita NF *	53,463	0
	Yell	Ouachita NF *	187,018	0
		Ozark NF	32,520	0
		2ND CONGRESSIONAL DISTRICT TOTAL	373,500	0
3RD	Baxter	Ozark NF	63,222	0
	Benton	Ozark NF	8,197	0
	Crawford	Ozark NF	85,316	0
	Franklin	Ozark NF	103,884	0
	Howard	Ouachita NF *	1,246	0
	Johnson	Ozark NF	176,710	0
	Logan	Ouachita NF *	18,544	0
		Ozark NF	67,492	0
	Madison	Ozark NF	47,814	0
	Marion	Ozark NF	3,320	0
	Montgomery	Ouachita NF *	316,220	0
	Newton	Ozark NF	197,215	0
	Polk	Ouachita NF *	199,378	0
	Pope	Ozark NF	183,095	0
	Scott	Ouachita NF *	359,337	0
	Searcy	Ozark NF	31,123	0
	Sebastian	Ouachita NF *	14,888	0
	Washington	Ozark NF	23,195	0

NATIONAL FOREST AREAS REPORT
NET AREA OF NATIONAL FOREST AND OTHER LANDS ADMINISTERED
BY THE FOREST SERVICE LISTED BY STATE, CONGRESSIONAL DISTRICTS AND COUNTIES
AS OF SEPTEMBER 30, 1990

STATE AND CONGRES- SIONAL DISTRICT	COUNTY	NATIONAL FOREST (UNLESS OTHERWISE NOTED)	NATIONAL FOREST SYSTEM LANDS	NATIONAL GRASSLANDS AND TITLE III LANDS
Arkansas				
	Washington	Ozark OTH	80	0
	3RD CONGRESSIONAL DISTRICT TOTAL		1,900,276	0
4TH	Ashley	Ouachita NF *	1,675	0
	Garland	Ouachita NF *	106,907	0
	Hot Springs	Ouachita NF *	320	0
	Pike	Ouachita NF *	2,737	0
	4TH CONGRESSIONAL DISTRICT TOTAL		111,639	0
	STATE TOTAL		2,499,399	0
California				
1ST	Del Norte	Northern Redwood PU	1,597	0
		Siskiyou NF *	33,375	0
		Six Rivers NF	418,449	0
	Glenn	Mendocino NF	186,958	0
	Humboldt	Humboldt Nursery Site OTH	223	0
		Northern Redwood PU	0	0
		Six Rivers NF	334,635	0
		Trinity NF	2,430	0
	Mendocino	Mendocino NF	175,564	0
		Mendocino OTH	8	0
	1ST CONGRESSIONAL DISTRICT TOTAL		1,153,239	0
2ND	Butte	Lassen NF	49,233	0
		Plant Introduction Station OTH	209	0
		Plumas NF	82,299	0
	Colusa	Mendocino NF	64,785	0
	Lake	Mendocino NF	253,874	0
		Mendocino OTH	4	0
	Shasta	Lassen NF	249,223	0
		Shasta NF	468,911	0
		Shasta OTH	47	0
		Trinity NF	30,626	0
	Siskiyou	Butte Valley LUP	0	18,425
		Butte Valley OTH	595	0
		Klamath NF *	1,680,789	0
		Klamath OTH	716	0
		Modoc NF	128,032	0
		Shasta NF	457,785	0
		Shasta OTH	37	0
		Six Rivers NF	6,521	0
	Tehama	Lassen NF	188,863	0
		Lassen OTH	80	0
		Mendocino NF	127,592	0
		Trinity NF	76,947	0
	Trinity	Mendocino NF	75,644	0
		Shasta NF	218,616	0
		Six Rivers NF	228,865	0
		Trinity NF	930,474	0
		Trinity OTH	33	0
	Yuba	Plumas NF	23,885	0
		Plumas OTH	477	0
		Tahoe NF	20,334	0
		Tahoe OTH	60	0
	2ND CONGRESSIONAL DISTRICT TOTAL		5,365,556	18,425
12TH	Santa Clara	Felton Forest Station OTH	43	0
	12TH CONGRESSIONAL DISTRICT TOTAL		43	0
14TH	Alpine	Eldorado NF *	53,257	0

NATIONAL FOREST AREAS REPORT
NET AREA OF NATIONAL FOREST AND OTHER LANDS ADMINISTERED
BY THE FOREST SERVICE LISTED BY STATE, CONGRESSIONAL DISTRICTS AND COUNTIES
AS OF SEPTEMBER 30, 1990

STATE AND CONGRES- SIONAL DISTRICT	COUNTY	NATIONAL FOREST (UNLESS OTHERWISE NOTED)	NATIONAL FOREST SYSTEM LANDS	NATIONAL GRASSLANDS AND TITLE III LANDS
California				
14TH	Alpine	Stanislaus NF	119,805	0
		Toiyabe NF *	229,010	0
	Amador	Eldorado NF *	78,315	0
		El Dorado	Eldorado NF *	495,523
	Eldorado OTH		1,683	0
	Eldorado PU		180	0
	Inst. of Forest Genetics EA.		194	0
	Tahoe NF		3	0
	Toiyabe NF *		31	0
	Lassen	Lassen NF	422,218	0
		Lassen OTH	172	0
		Modoc NF	156,375	0
		Plumas NF	35,865	0
	Modoc	Toiyabe NF *	1,323	0
		Modoc NF	1,379,129	0
		Modoc OTH	95	0
		Shasta NF	4,495	0
	Nevada	Tahoe NF	169,045	0
		Tahoe OTH	48	0
		Toiyabe NF *	2,574	0
	Placer	Eldorado NF *	49,282	0
		Tahoe NF	274,766	0
		Tahoe OTH	10	0
	Plumas	Toiyabe NF *	0	0
		Lassen NF	147,191	0
		Lassen OTH	15	0
		Plumas NF	982,324	0
		Plumas OTH	44	0
	Sierra	Tahoe NF	11,313	0
		Plumas NF	39,845	0
		Tahoe NF	352,556	0
		Tahoe OTH	5	0
		Toiyabe NF *	28,386	0
	Siskiyou	Rogue River NF *	53,796	0
14TH CONGRESSIONAL DISTRICT TOTAL			5,088,873	0
15TH	Madera	Inyo NF *	52,241	0
		San Joaquin EA	4,580	0
	Mariposa	Sierra NF	358,343	0
		Sierra NF	90,856	0
		Sierra OTH	134	0
		Stanislaus NF	84,461	0
		Stanislaus OTH	272	0
15TH CONGRESSIONAL DISTRICT TOTAL			590,887	0
16TH	Monterey	Los Padres NF	305,012	0
		Los Padres OTH	326	0
	S.Lu.Obispo	Los Padres NF	7,335	0
16TH CONGRESSIONAL DISTRICT TOTAL			312,673	0
17TH	Fresno	Sequoia NF	130,641	0
		Sierra NF	39,652	0
	Kern	Sequoia NF	71,733	0
		Inyo NF *	190,798	0
	Tulare	Sequoia NF	698,574	0
		Sequoia OTH	17	0
17TH CONGRESSIONAL DISTRICT TOTAL			1,131,415	0
18TH	Calaveras	Stanislaus NF	82,674	0
		Inyo NF *	55	0
	Fresno	Sierra NF	815,625	0
		Mono	Inyo NF *	815,330
Toiyabe NF *	382,292		0	

NATIONAL FOREST AREAS REPORT
NET AREA OF NATIONAL FOREST AND OTHER LANDS ADMINISTERED
BY THE FOREST SERVICE LISTED BY STATE, CONGRESSIONAL DISTRICTS AND COUNTIES
AS OF SEPTEMBER 30, 1990

STATE AND CONGRES- SIONAL DISTRICT	COUNTY	NATIONAL FOREST (UNLESS OTHERWISE NOTED)	NATIONAL FOREST SYSTEM LANDS	NATIONAL GRASSLANDS AND TITLE III LANDS
California				
	Tuolumne	Calaveras Bigtree NF	380	0
		Stanislaus NF	611,962	0
		Stanislaus OTH	7	0
		18TH CONGRESSIONAL DISTRICT TOTAL	2,708,325	0
19TH	S.Barbara	Los Padres NF	628,881	0
		Los Padres OTH	4	0
	Ventura	Angeles NF	1,473	0
		Los Padres NF	526,330	0
		Los Padres OTH	8	0
		19TH CONGRESSIONAL DISTRICT TOTAL	1,156,696	0
20TH	Kern	Los Padres NF	64,803	0
		Sequoia NF	225,984	0
		Sequoia OTH	12	0
	Los Angeles	Angeles NF	17,600	0
	S.Lu.Obispo	Los Padres NF	181,573	0
		Los Padres OTH	16	0
		20TH CONGRESSIONAL DISTRICT TOTAL	489,988	0
21ST	Los Angeles	Angeles NF	15,700	0
		Angeles OTH	161	0
	Ventura	Los Padres NF	30,822	0
		Los Padres OTH	1	0
		21ST CONGRESSIONAL DISTRICT TOTAL	46,684	0
22ND	Los Angeles	Angeles NF	283,108	0
		Angeles OTH	273	0
		Los Padres NF	8,776	0
		22ND CONGRESSIONAL DISTRICT TOTAL	292,157	0
25TH	Los Angeles	Angeles NF	442	0
		25TH CONGRESSIONAL DISTRICT TOTAL	442	0
33RD	Los Angeles	Angeles NF	325,875	0
		Angeles OTH	34	0
		33RD CONGRESSIONAL DISTRICT TOTAL	325,909	0
35TH	Inyo	Inyo NF *	780,344	0
		Inyo OTH	649	0
	S.Bernardino	Angeles NF	10,129	0
		San Bernardino NF	456,586	0
		35TH CONGRESSIONAL DISTRICT TOTAL	1,247,708	0
36TH	S.Bernardino	San Bernardino NF	643	0
		36TH CONGRESSIONAL DISTRICT TOTAL	643	0
37TH	Riverside	Cleveland NF	78,123	0
		Cleveland OTH	3	0
		Fire Res. Lab. EA	9	0
		San Bernardino NF	213,055	0
		San Bernardino OTH	707	0
		37TH CONGRESSIONAL DISTRICT TOTAL	291,897	0

NATIONAL FOREST AREAS REPORT
NET AREA OF NATIONAL FOREST AND OTHER LANDS ADMINISTERED
BY THE FOREST SERVICE LISTED BY STATE, CONGRESSIONAL DISTRICTS AND COUNTIES
AS OF SEPTEMBER 30, 1990

STATE AND CONGRES- SIONAL DISTRICT	COUNTY	NATIONAL FOREST (UNLESS OTHERWISE NOTED)	NATIONAL FOREST SYSTEM LANDS	NATIONAL GRASSLANDS AND TITLE III LANDS
California				
40TH	Orange	Cleveland NF	21,720	0
		Cleveland OTH	4	0
40TH CONGRESSIONAL DISTRICT TOTAL			21,724	0
43RD	Orange	Cleveland NF	32,623	0
		Cleveland OTH	2	0
43RD CONGRESSIONAL DISTRICT TOTAL			32,625	0
45TH	San Diego	Cleveland NF	288,463	0
		Cleveland OTH	7	0
45TH CONGRESSIONAL DISTRICT TOTAL			288,470	0
STATE TOTAL			20,545,954	18,425
Colorado				
2ND	Boulder	Roosevelt NF	136,674	0
		Clear Creek	Arapaho NF	151,971
	Gilpin	Pike NF	14,009	0
		Arapaho NF	12,999	0
		Roosevelt NF	25,858	0
2ND CONGRESSIONAL DISTRICT TOTAL			341,511	0
3RD	Alamosa	Rio Grande NF	25,669	0
		Archuleta	Rio Grande NF	22,792
	Conejos	San Juan NF	402,327	0
		Rio Grande NF	294,994	0
		San Juan NF	4,242	0
	Costilla	San Isabel NF	565	0
	Custer	Rio Grande NF	34	0
		San Isabel NF	163,982	0
	Delta	Grand Mesa NF	91,529	0
		Gunnison NF	100,141	0
		Uncompahgre NF	3	0
	Dolores	San Juan NF	334,406	0
	Eagle	White River NF	595,654	0
	Fremont	San Isabel NF	76,327	0
	Garfield	Grand Mesa NF	2,043	0
		Routt NF	35,107	0
		White River NF	477,915	0
	Grand	Arapaho NF	528,570	0
		Routt NF	40,422	0
	Gunnison	Gunnison NF	1,128,949	0
		Uncompahgre NF	74,660	0
		White River NF	60,300	0
	Hinsdale	Gunnison NF	108,516	0
		Rio Grande NF	201,975	0
		San Juan NF	179,516	0
		Uncompahgre NF	68,179	0
	Huerfano	San Isabel NF	140,160	0
	Jackson	Arapaho NF	4,658	0
		Routt NF	329,554	0
	La Plata	San Juan NF	402,002	0
	Mesa	Grand Mesa NF	252,647	0
		Manti-La Sal NF *	4,542	0
		Uncompahgre NF	207,256	0
		White River NF	81,289	0

NATIONAL FOREST AREAS REPORT
NET AREA OF NATIONAL FOREST AND OTHER LANDS ADMINISTERED
BY THE FOREST SERVICE LISTED BY STATE, CONGRESSIONAL DISTRICTS AND COUNTIES
AS OF SEPTEMBER 30, 1990

STATE AND CONGRES- SIONAL DISTRICT	COUNTY	NATIONAL FOREST (UNLESS OTHERWISE NOTED)	NATIONAL FOREST SYSTEM LANDS	NATIONAL GRASSLANDS AND TITLE III LANDS
Colorado				
	Mineral	Rio Grande NF	386,035	0
		San Juan NF	139,005	0
	Moffat	Routt NF	38,084	0
		White River NF	3,679	0
	Montezuma	San Juan NF	256,803	0
	Montrose	Gunnison NF	11,610	0
		Manti-La Sal NF *	22,563	0
		Uncompahgre NF	292,997	0
	Ouray	Uncompahgre NF	127,138	0
	Pitkin	White River NF	487,965	0
	Pueblo	San Isabel NF	32,761	0
	Rio Blanco	Routt NF	111,178	0
		White River NF	247,312	0
	Rio Grande	Rio Grande NF	273,996	0
		San Juan NF	5,237	0
	Routt	Arapaho NF	5,414	0
		Routt NF	572,319	0
		White River NF	6,128	0
	Saguache	Gunnison NF	312,481	0
		Rio Grande NF	623,175	0
		San Isabel NF	24,414	0
	San Juan	Rio Grande NF	23,679	0
		San Juan NF	147,695	0
		Uncompahgre NF	2,007	0
	San Miguel	Uncompahgre NF	171,834	0
	Summit	Arapaho NF	310,299	0
		San Isabel NF	57	0
		3RD CONGRESSIONAL DISTRICT TOTAL	11,076,790	0
4TH	Baca	Comanche NGL	0	205,040
	Larimer	Roosevelt NF	625,166	0
	Las Animas	Comanche NGL	0	52,610
		San Isabel NF	21,859	0
	Otero	Comanche NGL	0	161,313
	Weld	Pawnee NGL	0	193,060
		4TH CONGRESSIONAL DISTRICT TOTAL	647,025	612,023
5TH	Chaffee	San Isabel NF	454,943	0
	Douglas	Pike NF	141,862	0
	El Paso	Pike NF	100,701	0
	Fremont	San Isabel NF	23,764	0
	Jefferson	Arapaho NF	2,057	0
		Pike NF	101,766	0
		Roosevelt NF	160	0
	Lake	San Isabel NF	162,437	0
	Park	Arapaho NF	6,176	0
		Pike NF	627,202	0
		San Isabel NF	17,642	0
	Teller	Fountain Creek LUP	0	0
		Pike NF	125,055	0
		5TH CONGRESSIONAL DISTRICT TOTAL	1,763,765	0
		STATE TOTAL	13,829,091	612,023

NATIONAL FOREST AREAS REPORT
NET AREA OF NATIONAL FOREST AND OTHER LANDS ADMINISTERED
BY THE FOREST SERVICE LISTED BY STATE, CONGRESSIONAL DISTRICTS AND COUNTIES
AS OF SEPTEMBER 30, 1990

STATE AND CONGRES- SIONAL DISTRICT	COUNTY	NATIONAL FOREST (UNLESS OTHERWISE NOTED)	NATIONAL FOREST SYSTEM LANDS	NATIONAL GRASSLANDS AND TITLE III LANDS
Connecticut				
3RD	New Haven	Forest I&D CN. Lab. EA	10	0
		3RD CONGRESSIONAL DISTRICT TOTAL	10	0
5TH	New Haven	Forest I&D CN. Lab. EA	14	0
		5TH CONGRESSIONAL DISTRICT TOTAL	14	0
		STATE TOTAL	24	0
Florida				
1ST	Okaloosa	Choctawhatchee NF	523	0
	Walton	Choctawhatchee NF	161	0
		1ST CONGRESSIONAL DISTRICT TOTAL	684	0
2ND	Baker	Osceola NF	101,403	0
	Columbia	Osceola NF	78,329	0
	Franklin	Apalachicola NF	21,816	0
	Leon	Apalachicola NF	104,470	0
	Liberty	Apalachicola NF	265,817	0
	Wakulla	Apalachicola NF	171,565	0
		2ND CONGRESSIONAL DISTRICT TOTAL	743,400	0
4TH	Putman	Ocala NF	23,615	0
		4TH CONGRESSIONAL DISTRICT TOTAL	23,615	0
5TH	Lake	Ocala NF	84,072	0
		5TH CONGRESSIONAL DISTRICT TOTAL	84,072	0
6TH	Marion	Ocala NF	275,362	0
		6TH CONGRESSIONAL DISTRICT TOTAL	275,362	0
		STATE TOTAL	1,127,133	0
Georgia				
7TH	Chattooga	Chattahoochee NF	19,339	0
	Floyd	Chattahoochee NF	6,616	0
	Gordon	Chattahoochee NF	8,076	0
	Walker	Chattahoochee NF	18,774	0
		7TH CONGRESSIONAL DISTRICT TOTAL	52,805	0
8TH	Greene	Oconee NF	26,829	0
	Jasper	Oconee NF	26,983	0
	Jones	Oconee NF	16,476	0
	Putnam	Oconee NF	35,078	0
		Oconee PU	28	0
		8TH CONGRESSIONAL DISTRICT TOTAL	105,394	0
9TH	Banks	Chattahoochee NF	650	0
	Catoosa	Chattahoochee NF	6	0
	Dawson	Chattahoochee NF	6,921	0
	Fannin	Chattahoochee NF	106,236	0
		Chattahoochee PU	0	0
	Gilmer	Chattahoochee NF	54,853	0
	Habersham	Chattahoochee NF	40,193	0
	Lumpkin	Chattahoochee NF	56,800	0
	Murray	Chattahoochee NF	50,927	0
	Rabun	Chattahoochee NF	148,200	0
	Stephens	Chattahoochee NF	23,316	0

NATIONAL FOREST AREAS REPORT
 NET AREA OF NATIONAL FOREST AND OTHER LANDS ADMINISTERED
 BY THE FOREST SERVICE LISTED BY STATE, CONGRESSIONAL DISTRICTS AND COUNTIES
 AS OF SEPTEMBER 30, 1990

STATE AND CONGRES- SIONAL DISTRICT	COUNTY	NATIONAL FOREST (UNLESS OTHERWISE NOTED)	NATIONAL FOREST SYSTEM LANDS	NATIONAL GRASSLANDS AND TITLE III LANDS	
FLORIDA					
GEORGIA	Towns	Chattahoochee NF	57,057	0	
		Chattahoochee PU	0	0	
	Union	Chattahoochee NF	97,644	0	
		Chattahoochee PU	196	0	
	White	Chattahoochee NF	41,048	0	
	Whitfield	Chattahoochee NF	11,719	0	
	9TH CONGRESSIONAL DISTRICT TOTAL			695,766	0
	10TH	Clarke	Forestry Sci. GA. Lab. EA	4	0
		Morgan	Oconee NF	429	0
		Oconee	Oconee NF	157	0
	Oglethorpe	Oconee NF	3,762	0	
10TH CONGRESSIONAL DISTRICT TOTAL			4,352	0	
Georgia STATE TOTAL			858,317	0	
Hawaii					
1ST	Honolulu	Fire Res. Lab. EA	1	0	
1ST CONGRESSIONAL DISTRICT TOTAL			1	0	
Hawaii STATE TOTAL			1	0	
Idaho					
1ST	Ada	Boise NF	4,211	0	
	Adams	Payette NF	511,239	0	
	Benewah	St. Joe NF	38,818	0	
	Boise	Boise NF	872,448	0	
	Bonner	Coeur D Alene NF	14,027	0	
		Kaniksu NF *	426,115	0	
		Kootenai NF *	35,909	0	
	Boundary	Kaniksu NF *	476,544	0	
		Kootenai NF *	10,571	0	
	Clearwater	Clearwater NF	751,067	0	
		St. Joe NF	38,091	0	
	Gem	Boise NF	61,152	0	
	Idaho	Bitterroot NF *	463,985	0	
		Clearwater NF	869,205	0	
		Nezperce NF	2,223,594	0	
		Payette NF	804,478	0	
		Salmon NF	66,074	0	
		Wallowa NF *	1,664	0	
	Kootenai	Coeur D Alene NF	241,454	0	
		Kaniksu NF *	3,602	0	
	Latah	St. Joe NF	114,450	0	
	Lewis	Clearwater NF	10	0	
	Nezperce	Clearwater NF	156	0	
		Wallowa NF *	1,544	0	
	Shoshone	Clearwater NF	48,014	0	
		Coeur D Alene NF	468,718	0	
		St. Joe NF	673,698	0	
	Valley	Boise NF	1,073,011	0	
		Payette NF	885,111	0	
		Salmon NF	71,616	0	
	Washington	Boise NF	78	0	
		Payette NF	123,638	0	
1ST CONGRESSIONAL DISTRICT TOTAL			11,374,292	0	





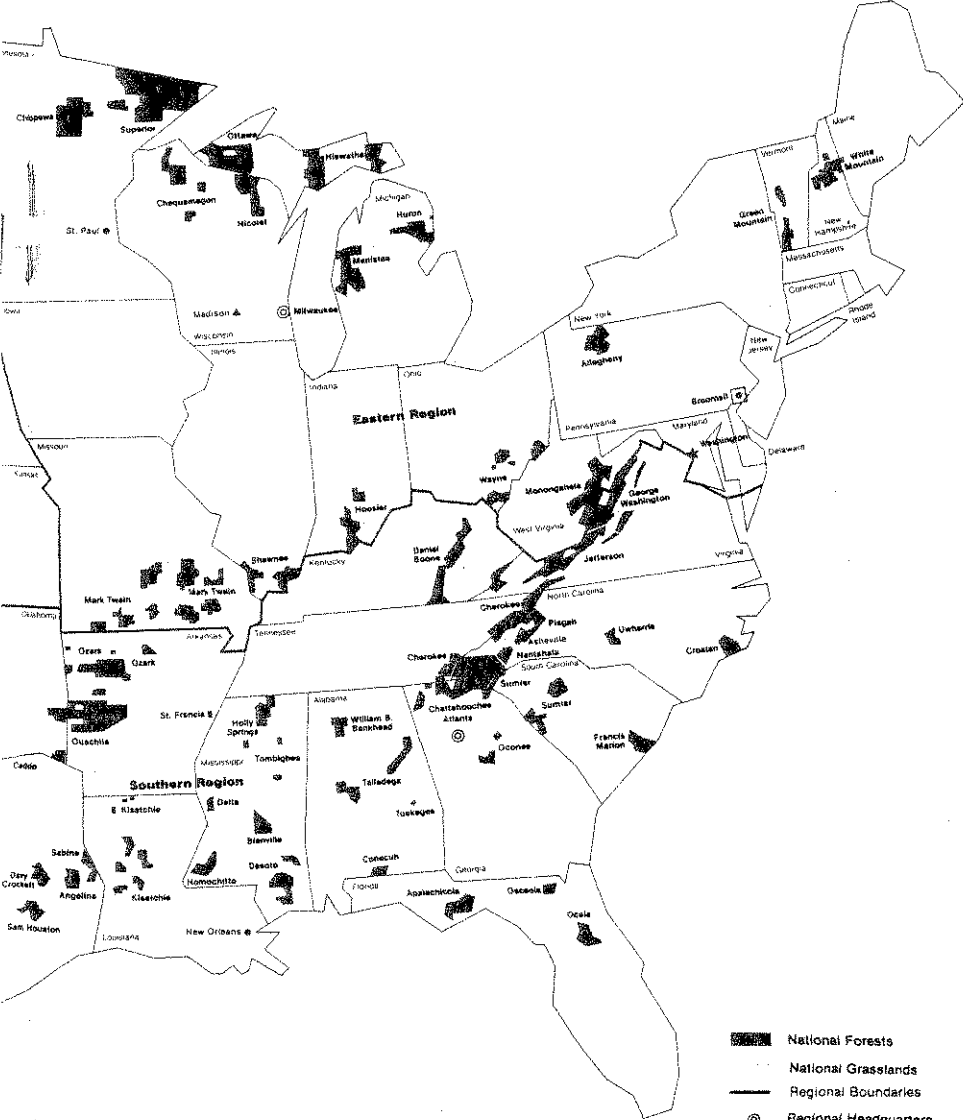

NATIONAL FOREST AREAS REPORT
NET AREA OF NATIONAL FOREST AND OTHER LANDS ADMINISTERED
BY THE FOREST SERVICE LISTED BY STATE, CONGRESSIONAL DISTRICTS AND COUNTIES
AS OF SEPTEMBER 30, 1990

STATE AND CONGRES- SIONAL DISTRICT	COUNTY	NATIONAL FOREST (UNLESS OTHERWISE NOTED)	NATIONAL FOREST SYSTEM LANDS	NATIONAL GRASSLANDS AND TITLE III LANDS

Idaho				
2ND	Bannock	Caribou NF *	119,217	0
	Bear Lake	Cache NF *	136,067	0
		Caribou NF *	93,911	0
	Blaine	Challis NF	2,449	0
		Sawtooth NF *	487,187	0
	Bonneville	Caribou NF *	307,349	0
		Targhee NF *	175,368	0
	Butte	Challis NF	222,742	0
		Targhee NF *	48,320	0
	Camas	Sawtooth NF *	323,546	0
	Caribou	Cache NF *	22,511	0
		Caribou NF *	352,978	0
	Cassia	Sawtooth NF *	387,475	0
	Clark	Challis NF	2,912	0
		Targhee NF *	355,864	0
	Custer	Challis NF	1,874,267	0
		Sawtooth NF *	248,780	0
	Elmore	Boise NF	637,568	0
		Sawtooth NF *	145,753	0
	Franklin	Cache NF *	105,363	0
	Franklin	Caribou NF *	16,298	0
	Fremont	Targhee NF *	526,175	0
	Jefferson	Targhee NF *	1	0
	Lemhi	Challis NF	362,305	0
		Salmon NF	1,634,434	0
		Targhee NF *	76,490	0
	Madison	Targhee NF *	41,460	0
	Oneida	Caribou NF *	76,520	0
		Curlew NGL	0	47,589
		Sawtooth NF *	15,069	0
	Power	Caribou NF *	6,134	0
		Curlew NGL	0	160
		Sawtooth NF *	29,753	0
	Teton	Targhee NF *	88,013	0
	Twin Falls	Sawtooth NF *	92,655	0
			-----	-----
	2ND CONGRESSIONAL DISTRICT TOTAL		9,014,934	47,749
			STATE TOTAL	20,389,226
				47,749
Illinois				
22ND	Alexander	Shawnee NF	25,267	0
		Shawnee PU	7	0
	Gallatin	Shawnee NF	11,206	0
		Shawnee PU	40	0
	Hardin	Shawnee NF	25,429	0
		Shawnee PU	47	0
	Jackson	Shawnee NF	44,889	0
		Shawnee PU	156	0
	Johnson	Shawnee NF	10,894	0
		Shawnee PU	7,611	0
	Massac	Shawnee NF	2,703	0
	Pope	Shawnee NF	87,874	0
	Saline	Shawnee NF	13,500	0
		Shawnee PU	88	0
	Union	Shawnee NF	35,089	0
		Shawnee OTH	10	0
	Williamson	Shawnee PU	325	0
			-----	-----
	22ND CONGRESSIONAL DISTRICT TOTAL		265,135	0
			STATE TOTAL	265,135
				0

Forest Service
Department of Agriculture



-  National Forests
-  National Grasslands
-  Regional Boundaries
-  Regional Headquarters
-  Forest and Range Experiment Station Headquarters
-  Forest Products Laboratory
-  State and Private Forestry Area Headquarters
(In other Regions S.&P.F. activities are directed from Regional headquarters)

NATIONAL FOREST AREAS REPORT
NET AREA OF NATIONAL FOREST AND OTHER LANDS ADMINISTERED
BY THE FOREST SERVICE LISTED BY STATE, CONGRESSIONAL DISTRICTS AND COUNTIES
AS OF SEPTEMBER 30, 1990

STATE AND CONGRESSIONAL DISTRICT	COUNTY	NATIONAL FOREST (UNLESS OTHERWISE NOTED)	NATIONAL FOREST SYSTEM LANDS	NATIONAL GRASSLANDS AND TITLE III LANDS	
Indiana					
8TH	Crawford	Hoosier NF	1,679	0	
	Dubois	Hoosier NF	303	0	
	Lawrence	Hoosier NF	15,078	0	
	Martin	Hoosier NF	8,847	0	
	Monroe	Hoosier NF	18,840	0	
			Hoosier PU	2	0
	Orange	Hoosier NF	27,977	0	
8TH CONGRESSIONAL DISTRICT TOTAL			72,726	0	
9TH	Brown	Hoosier NF	17,139	0	
	Crawford	Hoosier NF	19,785	0	
			Hoosier PU	13	0
	Jackson	Hoosier NF	22,169	0	
	Perry	Hoosier NF	56,453	0	
			Hoosier PU	20	0
9TH CONGRESSIONAL DISTRICT TOTAL			115,579	0	
STATE TOTAL			188,305	0	
Kansas					
1ST	Morton	Cimarron NGL	0	107,255	
	Stevens	Cimarron NGL	0	920	
1ST CONGRESSIONAL DISTRICT TOTAL			0	108,175	
STATE TOTAL			0	108,175	
Kentucky					
5TH	Bell	Redbird PU	0	0	
	Clay	Redbird PU	75,439	0	
	Estill	Daniel Boone NF	4,458	0	
	Harlan	Redbird PU	803	0	
	Jackson	Daniel Boone NF	56,289	0	
	Knox	Redbird OTH	74	0	
	Laurel	Daniel Boone NF	59,523	0	
	Lee	Daniel Boone NF	7,810	0	
	Leslie	Redbird PU	52,549	0	
	Mc Creary	Daniel Boone NF	139,167	0	
	Owsley	Daniel Boone NF	3,846	0	
			Redbird PU	12,287	0
	Pulaski	Daniel Boone NF	30,974	0	
	Rockcastle	Daniel Boone NF	12,404	0	
	Wayne	Daniel Boone NF	642	0	
	Whitley	Daniel Boone NF	42,870	0	
	5TH CONGRESSIONAL DISTRICT TOTAL			499,135	0
6TH	Madison	Daniel Boone NF	0	0	
6TH CONGRESSIONAL DISTRICT TOTAL			0	0	
7TH	Bath	Daniel Boone NF	18,468	0	
	Letcher	Jefferson NF *	845	0	
	Menifee	Daniel Boone NF	44,045	0	
	Morgan	Daniel Boone NF	12,948	0	
	Perry	Redbird PU	2,191	0	
	Pike	Jefferson NF *	116	0	
	Powell	Daniel Boone NF	14,093	0	
	Rowan	Daniel Boone NF	61,793	0	
	Wolfe	Daniel Boone NF	15,896	0	
	7TH CONGRESSIONAL DISTRICT TOTAL			170,395	0
STATE TOTAL			669,530	0	

NATIONAL FOREST AREAS REPORT
NET AREA OF NATIONAL FOREST AND OTHER LANDS ADMINISTERED
BY THE FOREST SERVICE LISTED BY STATE, CONGRESSIONAL DISTRICTS AND COUNTIES
AS OF SEPTEMBER 30, 1990

STATE AND CONGRES- SIONAL DISTRICT	COUNTY	NATIONAL FOREST (UNLESS OTHERWISE NOTED)	NATIONAL FOREST SYSTEM LANDS	NATIONAL GRASSLANDS AND TITLE III LANDS
Louisiana				
4TH	Claiborne	Kisatchie NF	19,947	0
	Vernon	Kisatchie NF	85,113	0
	Webster	Kisatchie NF	12,095	0
	4TH	CONGRESSIONAL DISTRICT TOTAL	117,155	0
5TH	Grant	Kisatchie NF	141,744	0
	Natchitoches	Kisatchie NF	129,144	0
	Winn	Kisatchie NF	111,054	0
	5TH	CONGRESSIONAL DISTRICT TOTAL	381,942	0
8TH	Rapides	Kisatchie NF	101,667	0
	8TH	CONGRESSIONAL DISTRICT TOTAL	101,667	0
		STATE TOTAL	600,764	0
Maine				
1ST	York	Massabesic Esp. Forest	3,694	0
	1ST	CONGRESSIONAL DISTRICT TOTAL	3,694	0
2ND	Oxford	White Mountain NF *	42,183	0
		White Mountain PU *	6,983	0
	2ND	CONGRESSIONAL DISTRICT TOTAL	49,166	0
		STATE TOTAL	52,860	0
Michigan				
3RD	Barry	Manistee NF	11	0
	3RD	CONGRESSIONAL DISTRICT TOTAL	11	0
5TH	Kent	Manistee NF	0	0
	5TH	CONGRESSIONAL DISTRICT TOTAL	0	0
7TH	Genesee	Manistee NF	8	0
	7TH	CONGRESSIONAL DISTRICT TOTAL	8	0
9TH	Lake	Manistee NF	111,990	0
	Manistee	Manistee NF	86,662	0
		Manistee PU	0	0
	Mason	Manistee NF	59,581	0
	Montcalm	Manistee NF	1,760	0
	Muskegon	Manistee NF	12,501	0
		N. Muskegon Sand Dune LUP	0	397
		S. Muskegon Sand Dune LUP	0	560
	Newaygo	Manistee NF	108,632	0
	Oceana	Manistee NF	52,723	0
	9TH	CONGRESSIONAL DISTRICT TOTAL	433,849	957
10TH	Crawford	Au Sable LUP	0	2
		Huron NF	37,833	0
	G. Traverse	Manistee NF	2	0
	Mecosta	Manistee NF	2,494	0
	Ogemaw	Huron NF	20,103	0
	Oscoda	Huron NF	141,785	0
		Huron PU	40	0
	Wexford	Manistee NF	94,718	0
	10TH	CONGRESSIONAL DISTRICT TOTAL	296,975	2

NATIONAL FOREST AREAS REPORT
NET AREA OF NATIONAL FOREST AND OTHER LANDS ADMINISTERED
BY THE FOREST SERVICE LISTED BY STATE, CONGRESSIONAL DISTRICTS AND COUNTIES
AS OF SEPTEMBER 30, 1990

STATE AND CONGRESSIONAL DISTRICT	COUNTY	NATIONAL FOREST (UNLESS OTHERWISE NOTED)	NATIONAL FOREST SYSTEM LANDS	NATIONAL GRASSLANDS AND TITLE III LANDS	

Michigan					
11TH	Alcona	Alpena S.F. PU	120	0	
		Huron NF	112,299	0	
		Huron PU	1,240	0	
	Alger	Hiawatha NF	127,539	0	
	Baraga	Ottawa NF	44,633	0	
	Charlevoix	Manistee NF	0	0	
	Cheboygan	Hiawatha NF	32	0	
	Chippewa	Hiawatha NF	243,976	0	
	Delta	Hiawatha NF	241,590	0	
	Gogebic	Ottawa NF	309,777	0	
	Houghton	Ottawa NF	156,605	0	
	Iosco	Huron NF	112,191	0	
		Huron PU	2,200	0	
	Iron	Ottawa NF	172,884	0	
	Mackinac	Hiawatha NF	151,598	0	
	Marquette	Hiawatha NF	5,866	0	
		Northern Hardwood Lab EA	7	0	
	Ottawa NF	12,174	0		
Michigan					
	Ontonagon	Ottawa NF	257,926	0	
	Oscoda	Huron NF	8,623	0	
	Otsego	Manistee NF	4	0	
	Schoolcraft	Hiawatha NF	122,433	0	
			-----	-----	
	11TH CONGRESSIONAL DISTRICT TOTAL		2,083,717	0	
			STATE TOTAL	2,814,560	
				959	

Minnesota					
7TH	Beltrami	Chippewa NF	30,849	0	
		Cass	Chippewa NF	289,811	0
			-----	-----	
	7TH CONGRESSIONAL DISTRICT TOTAL		320,660	0	

8TH	Beltrami	Chippewa NF	32,857	0	
		Cook	Pigeon River PU	12,277	0
		Superior NF	626,462	0	
	Itasca	Chippewa NF	309,531	0	
	Koochiching	Kabetogama PU	0	0	
		Superior NF	247	0	
	Lake	Superior NF	753,734	0	
	St. Louis	Kabetogama PU	72,830	0	
Superior NF		679,920	0		
			-----	-----	
	8TH CONGRESSIONAL DISTRICT TOTAL		2,487,858	0	
			STATE TOTAL	2,808,518	
				0	

Mississippi					
1ST	Benton	Holly Springs NF	54,353	0	
		Chickasaw	Tombigbee NF	26,091	0
	Lafayette	Forest Hydro. Lab. EA	15	0	
		Holly Springs NF	38,356	0	
	Marshall	Holly Springs NF	21,162	0	
	Pontotoc	Holly Springs NF	0	0	
		Tombigbee NF	530	0	
	Tippah	Holly Springs NF	9,308	0	
	Union	Holly Springs NF	8,312	0	
	Yalobusha	Holly Springs NF	20,776	0	
				-----	-----
		1ST CONGRESSIONAL DISTRICT TOTAL		178,903	0

NATIONAL FOREST AREAS REPORT
NET AREA OF NATIONAL FOREST AND OTHER LANDS ADMINISTERED
BY THE FOREST SERVICE LISTED BY STATE, CONGRESSIONAL DISTRICTS AND COUNTIES
AS OF SEPTEMBER 30, 1990

STATE AND CONGRES- SIONAL DISTRICT	COUNTY	NATIONAL FOREST (UNLESS OTHERWISE NOTED)	NATIONAL FOREST SYSTEM LANDS	NATIONAL GRASSLANDS AND TITLE III LANDS
Mississippi				
2ND	Choctaw	Tombigbee NF	11,665	0
	Issaquena	Delta NF	0	0
	Sharkey	Delta NF	59,518	0
		Delta OTH	15	0
	Warren	Delta NF	0	0
	Washington	Southern Hardwoods Lab EA	3	0
2ND CONGRESSIONAL DISTRICT TOTAL			71,201	0
3RD	Jasper	Bienville NF	17,136	0
	Jones	Desoto NF	32,951	0
	Newton	Bienville NF	3,291	0
	Oktibbeha	Forestry Sci. MS. Lab. EA	7	0
		Tombigbee NF	117	0
	Scott	Bienville NF	86,114	0
	Smith	Bienville NF	72,756	0
	Winston	Tombigbee NF	28,173	0
3RD CONGRESSIONAL DISTRICT TOTAL			240,545	0
4TH	Adams	Homochitto NF	14,203	0
	Amite	Homochitto NF	35,642	0
	Copiah	Homochitto NF	7,305	0
	Franklin	Homochitto NF	94,933	0
	Jefferson	Homochitto NF	7,742	0
	Lincoln	Homochitto NF	7,827	0
	Wilkinson	Homochitto NF	21,541	0
4TH CONGRESSIONAL DISTRICT TOTAL			189,193	0
5TH	Forrest	Desoto NF	49,525	0
		Desoto PU	240	0
	George	Desoto NF	8,781	0
	Greene	Desoto NF	33,191	0
	Harrison	Desoto NF	61,469	0
		Forestry Sci. MS. Lab. EA.	10	0
	Jackson	Desoto NF	18,575	0
	Pearl River	Desoto NF	3,805	0
	Perry	Desoto NF	161,849	0
	Stone	Desoto NF	41,874	0
	Wayne	Desoto NF	90,146	0
5TH CONGRESSIONAL DISTRICT TOTAL			469,465	0
STATE TOTAL			1,149,307	0
Missouri				
4TH	Laclede	Mark Twain NF	28,732	0
	Pulaski	Mark Twain NF	46,759	0
	Texas	Mark Twain NF	48,156	0
4TH CONGRESSIONAL DISTRICT TOTAL			123,647	0
7TH	Barry	Mark Twain NF	54,205	0
	Christian	Mark Twain NF	51,312	0
	Douglas	Mark Twain NF	40,947	0
	Ozark	Mark Twain NF	38,807	0
	Stone	Mark Twain NF	15,964	0
	Taney	Mark Twain NF	63,901	0
	Wright	Mark Twain NF	7,159	0
7TH CONGRESSIONAL DISTRICT TOTAL			272,295	0

NATIONAL FOREST AREAS REPORT
NET AREA OF NATIONAL FOREST AND OTHER LANDS ADMINISTERED
BY THE FOREST SERVICE LISTED BY STATE, CONGRESSIONAL DISTRICTS AND COUNTIES
AS OF SEPTEMBER 30, 1990

STATE AND CONGRES- SIONAL DISTRICT	COUNTY	NATIONAL FOREST (UNLESS OTHERWISE NOTED)	NATIONAL FOREST SYSTEM LANDS	NATIONAL GRASSLANDS AND TITLE III LANDS	
Missouri					
8TH	Bollinger	Mark Twain NF	1,566	0	
	Butler	Mark Twain NF	48,191	0	
	Carter	Mark Twain NF	90,851	0	
	Crawford	Mark Twain NF	49,401	0	
	Dent	Mark Twain NF	68,132	0	
	Howell	Mark Twain NF	48,966	0	
	Iron	Mark Twain NF	96,086	0	
	Madison	Mark Twain NF	50,026	0	
	Oregon	Mark Twain NF	97,429	0	
		Mark Twain PU	765	0	
	Perry	Mark Twain NF	0	0	
	Phelps	Mark Twain NF	63,826	0	
	Reynolds	Mark Twain NF	88,952	0	
	Ripley	Mark Twain NF	95,021	0	
	St.Francois	Mark Twain NF	893	0	
	St.Genevieve	Mark Twain NF	10,254	0	
	Shannon	Mark Twain NF	83,340	0	
	Washington	Mark Twain NF	82,411	0	
	Wayne	Mark Twain NF	87,012	0	
	8TH CONGRESSIONAL DISTRICT TOTAL			1,063,122	0
9TH	Boone	Cedar Creek LUP	0	2,785	
		Cedar Creek PU	537	0	
	Callaway	Cedar Creek LUP	0	10,319	
	Callaway	Cedar Creek PU	1,506	0	
9TH CONGRESSIONAL DISTRICT TOTAL			2,043	13,104	
STATE TOTAL			1,461,107	13,104	
Montana					
1ST	Beaverhead	Beaverhead NF	1,370,391	0	
		Broadwater	Helena NF	185,435	0
	Deer Lodge	Beaverhead NF	104,963	0	
		Deerlodge NF	72,442	0	
	Flathead	Flathead NF	1,716,519	0	
		Kootenai NF *	52,509	0	
		Lolo NF	18,004	0	
	Gallatin	Beaverhead NF	35	0	
		Gallatin NF	607,393	0	
			Helena NF	0	0
	Glacier	Lewis & Clark NF	28,688	0	
	Granite	Deerlodge NF	444,386	0	
		Lolo NF	218,080	0	
	Jefferson	Deerlodge NF	362,910	0	
		Helena NF	101,643	0	
	Lake	Flathead NF	156,602	0	
		Lolo NF	0	0	
	Lewis&Clark	Flathead NF	40,818	0	
		Helena NF	466,212	0	
		Lewis & Clark NF	406,135	0	
		Lolo NF	74,332	0	
	Lincoln	Flathead NF	15,805	0	
		Kaniksu NF *	22,177	0	
	Madison	Kootenai NF *	1,722,678	0	
		Beaverhead NF	614,625	0	
		Deerlodge NF	77,822	0	
	Meagher	Gallatin NF	112,191	0	
		Gallatin NF	11,967	0	
		Helena NF	68,212	0	
	Mineral	Lewis & Clark NF	375,233	0	
		Lolo NF	646,063	0	

NATIONAL FOREST AREAS REPORT
NET AREA OF NATIONAL FOREST AND OTHER LANDS ADMINISTERED
BY THE FOREST SERVICE LISTED BY STATE, CONGRESSIONAL DISTRICTS AND COUNTIES
AS OF SEPTEMBER 30, 1990

STATE AND CONGRES- SIONAL DISTRICT	COUNTY	NATIONAL FOREST (UNLESS OTHERWISE NOTED)	NATIONAL FOREST SYSTEM LANDS	NATIONAL GRASSLANDS AND TITLE III LANDS
Montana				
	Missoula	Aerial Fire Depot OTH	72	0
		Auto Repair OTH	13	0
		Bitterroot NF *	7,880	0
		Flathead NF	169,670	0
		Lolo NF	516,387	0
		Missoula Eq. Cen. OTH	36	0
	Park	Custer NF *	34,415	0
		Gallatin NF	766,549	0
		Lewis & Clark NF	876	0
	Pondera	Lewis & Clark NF	106,630	0
	Powell	Deerlodge NF	85,231	0
		Flathead NF	253,390	0
		Helena NF	155,163	0
		Lolo NF	146,469	0
	Ravalli	Bitterroot NF *	1,107,828	0
		Lolo NF	8,131	0
	Sanders	Kaniksu NF *	424,943	0
		Kootenai NF *	1,595	0
		Lolo NF	484,789	0
	Silver Bow	Beaverhead NF	38,686	0
		Deerlodge NF	151,333	0
		1ST CONGRESSIONAL DISTRICT TOTAL	14,554,356	0
	2ND Carbon	Custer NF *	285,130	0
		Gallatin NF	39,688	0
	Carter	Custer NF *	89,384	0
	Cascade	Helena NF	0	0
		Lewis & Clark NF	178,712	0
	Chouteau	Lewis & Clark NF	30,713	0
	Fergus	Lewis & Clark NF	95,011	0
	Golden Val.	Lewis & Clark NF	23,693	0
	Judith Basin	Lewis & Clark NF	297,427	0
	Powder River	Custer NF *	339,692	0
	Rosebud	Custer NF *	95,822	0
	Stillwater	Custer NF *	186,320	0
	Sweet Grass	Custer NF *	81,619	0
		Gallatin NF	201,650	0
		Lewis & Clark NF	2,497	0
	Teton	Lewis & Clark NF	234,988	0
	Wheatland	Lewis & Clark NF	62,847	0
		2ND CONGRESSIONAL DISTRICT TOTAL	2,245,193	0
		STATE TOTAL	16,799,549	0
Nebraska				
	3RD Adams	Hastings Shelterbelt Res. Site	144	0
	Blaine	Nebraska NF	10,547	0
	Cherry	Samuel R. McKelvie NF	115,878	0
	Dawes	Nebraska NF	41,280	0
		Oglala NGL	0	19,536
	Sioux	Nebraska NF	9,802	0
		Oglala NGL	0	74,899
	Thomas	Nebraska NF	79,918	0
		3RD CONGRESSIONAL DISTRICT TOTAL	257,569	94,435
		STATE TOTAL	257,569	94,435

NATIONAL FOREST AREAS REPORT
NET AREA OF NATIONAL FOREST AND OTHER LANDS ADMINISTERED
BY THE FOREST SERVICE LISTED BY STATE, CONGRESSIONAL DISTRICTS AND COUNTIES
AS OF SEPTEMBER 30, 1990

STATE AND CONGRES- SIONAL DISTRICT	COUNTY	NATIONAL FOREST (UNLESS OTHERWISE NOTED)	NATIONAL FOREST SYSTEM LANDS	NATIONAL GRASSLANDS AND TITLE III LANDS	
Nevada					
2ND	Clark	Toiyabe NF *	59,157	0	
		Toiyabe Special Area	241,704	0	
	Douglas	Eldorado NF *	53	0	
		Toiyabe NF *	62,474	0	
		Toiyabe Special Area	20,725	0	
	Elko	Humboldt NF	1,068,143	0	
	Esmeralda	Inyo NF *	43,737	0	
		Inyo Special Area	17,783	0	
	Eureka	Toiyabe NF *	144,139	0	
	Humboldt	Humboldt NF	268,493	0	
	Lander	Toiyabe NF *	296,187	0	
	Lincoln	Humboldt NF	30,672	0	
	Lyon	Toiyabe NF *	179,007	0	
		Toiyabe Special Area	94,193	0	
	Mineral	Inyo NF *	16,919	0	
		Inyo Special Area	27,562	0	
		Toiyabe NF *	242,141	0	
	Nye	Toiyabe Special Area	94,918	0	
		Humboldt NF	248,321	0	
		Toiyabe NF *	1,501,601	0	
		Toiyabe Special Area	193,061	0	
	Washoe	Toiyabe NF *	65,623	0	
		Toiyabe Special Area	9,649	0	
	White Pine	Humboldt NF	859,356	0	
	Carson City	Toiyabe NF *	8,670	0	
		Toiyabe Special Area	2,231	0	
2ND CONGRESSIONAL DISTRICT TOTAL			5,796,519	0	
STATE TOTAL			5,796,519	0	
New Hampshire					
1ST	Carroll	White Mountain NF *	145,005	0	
		White Mountain PU *	8,403	0	
1ST CONGRESSIONAL DISTRICT TOTAL			153,408	0	
2ND	Coos	White Mountain NF *	209,218	0	
		White Mountain PU *	14,824	0	
	Grafton	White Mountain NF *	341,291	0	
		White Mountain PU *	1,040	0	
2ND CONGRESSIONAL DISTRICT TOTAL			566,373	0	
STATE TOTAL			719,781	0	
New Mexico					
1ST	Bernalillo	Cibola NF	75,764	0	
	Torrance	Cibola NF	153,881	0	
1ST CONGRESSIONAL DISTRICT TOTAL			229,645	0	
3RD	Catron	Apache NF *	614,202	0	
		Cibola NF	158,908	0	
		Gila NF	1,449,015	0	
		Cibola	Cibola NF	317,019	0
	Colfax	Carson NF	9,061	0	
		Carson OTH	61,000	0	
		Harding	Kiowa NGL	0	2,560
		Harding	Kiowa NGL	0	70,545
	Los Alamos	Ramon Vigil Grant OTH	6	0	
			Santa Fe NF	30,030	0
Mc Kinley	Cibola NF	189,821	0		

NATIONAL FOREST AREAS REPORT
NET AREA OF NATIONAL FOREST AND OTHER LANDS ADMINISTERED
BY THE FOREST SERVICE LISTED BY STATE, CONGRESSIONAL DISTRICTS AND COUNTIES
AS OF SEPTEMBER 30, 1990

STATE AND CONGRES- SIONAL DISTRICT	COUNTY	NATIONAL FOREST (UNLESS OTHERWISE NOTED)	NATIONAL FOREST SYSTEM LANDS	NATIONAL GRASSLANDS AND TITLE III LANDS

New Mexico				
		Continental Divide T.C. OTH	66	0
Mora		Carson NF	17,713	0
		Kiowa NGL	0	5,773
		Santa Fe NF	83,280	0
Rio Arriba		Baca Location No. 1 OTH	777	0
		Carson NF	881,374	0
		Santa Fe NF	531,047	0
Sandoval		Baca Location No. 1 OTH	193	0
		Cibola NF	45,251	0
		Cuba-Rio Puerco LUP	0	240
		Santa Fe NF	339,000	0
San Miguel		Santa Fe NF	340,440	0
		U.S. Army Reserve T.C. OTH	5	0
Santa Fe		Bruns Hospital Area OTH	7	0
		Santa Fe NF	245,038	0
Socorro		Cibola NF	619,549	0
Taos		Carson NF	482,988	0
		Carson OTH	39,000	0
Valencia		Cibola NF	15,865	0
3RD CONGRESSIONAL DISTRICT TOTAL			6,470,655	79,118
STATE TOTAL			9,183,877	136,657

New York				
29TH	Seneca	Finger Lakes NF	3,629	0
29TH CONGRESSIONAL DISTRICT TOTAL			3,629	0
34TH	Schuyler	Finger Lakes NF	9,603	0
34TH CONGRESSIONAL DISTRICT TOTAL			9,603	0
STATE TOTAL			13,232	0

North Carolina				
1ST	Carteret	Croatan NF	56,615	0
		Croatan PU	8	0
	Craven	Croatan NF	61,286	0
1ST CONGRESSIONAL DISTRICT TOTAL			117,909	0
2ND	Durham	Forestry Sci. N.C. Lab. EA.	27	0
2ND CONGRESSIONAL DISTRICT TOTAL			27	0
3RD	Jones	Croatan NF	39,828	0
3RD CONGRESSIONAL DISTRICT TOTAL			39,828	0
4TH	Randolph	Uwharrie NF	8,938	0
4TH CONGRESSIONAL DISTRICT TOTAL			8,938	0
5TH	Ashe Wilkes	Cherokee NF *	327	0
		Yadkin PU	0	0
5TH CONGRESSIONAL DISTRICT TOTAL			327	0
6TH	Davidson	Uwharrie NF	958	0
6TH CONGRESSIONAL DISTRICT TOTAL			958	0

NATIONAL FOREST AREAS REPORT
NET AREA OF NATIONAL FOREST AND OTHER LANDS ADMINISTERED
BY THE FOREST SERVICE LISTED BY STATE, CONGRESSIONAL DISTRICTS AND COUNTIES
AS OF SEPTEMBER 30, 1990

STATE AND CONGRES- SIONAL DISTRICT	COUNTY	NATIONAL FOREST (UNLESS OTHERWISE NOTED)	NATIONAL FOREST SYSTEM LANDS	NATIONAL GRASSLANDS AND TITLE III LANDS
North Carolina				
8TH	Montgomery	Uwharrie NF	37,080	0
8TH CONGRESSIONAL DISTRICT TOTAL			37,080	0
10TH	Avery	Pisgah NF	26,681	0
	Burke	Pisgah NF	47,946	0
	Caldwell	Pisgah NF	49,315	0
		Yadkin PU	0	0
	Watauga	Pisgah NF	393	0
		Yadkin PU	0	0
10TH CONGRESSIONAL DISTRICT TOTAL			124,335	0
11TH	Buncombe	Pisgah NF	31,464	0
	Cherokee	Nantahala NF	93,059	0
	Clay	Nantahala NF	65,053	0
		Nantahala PU	737	0
	Graham	Nantahala NF	113,038	0
	Haywood	Pisgah NF	68,272	0
	Henderson	Pisgah NF	17,295	0
	Jackson	Nantahala NF	74,489	0
	Mc Dowell	Pisgah NF	68,102	0
	Macon	Nantahala NF	152,728	0
	Madison	Pisgah NF	51,515	0
	Mitchell	Pisgah NF	18,085	0
	Swain	Nantahala NF	21,445	0
	Transylvania	Nantahala NF	4,537	0
		Pisgah NF	82,135	0
	Yancey	Pisgah NF	37,756	0
11TH CONGRESSIONAL DISTRICT TOTAL			899,710	0
STATE TOTAL			1,229,112	0
North Dakota				
AT LARGE				
	Billings	Little Missouri NGL	0	290,066
	Golden Val	Little Missouri NGL	0	96,262
	Grant	Cedar River NGL	0	480
	Mc Henry	Denbigh EF	40	0
		Denbigh PU	596	0
		Souris PU	107	0
	McKenzie	Little Missouri NGL	0	503,147
	Ransom	Sheyenne NGL	0	42,063
	Richland	Sheyenne NGL	0	28,205
	Sioux	Cedar River NGL	0	6,237
	Slope	Little Missouri NGL	0	138,586
AT LARGE CONGRESSIONAL DISTRICT TOTAL			743	1,105,046
STATE TOTAL			743	1,105,046
Ohio				
6TH	Hocking	Wayne NF	20,661	0
	Jackson	Wayne NF	1,621	0
	Scioto	Wayne NF	9,926	0
		Wayne PU	0	0
	Vinton	Wayne NF	1,729	0
6TH CONGRESSIONAL DISTRICT TOTAL			33,937	0

NATIONAL FOREST AREAS REPORT
NET AREA OF NATIONAL FOREST AND OTHER LANDS ADMINISTERED
BY THE FOREST SERVICE LISTED BY STATE, CONGRESSIONAL DISTRICTS AND COUNTIES
AS OF SEPTEMBER 30, 1990

STATE AND CONGRES- SIONAL DISTRICT	COUNTY	NATIONAL FOREST (UNLESS OTHERWISE NOTED)	NATIONAL FOREST SYSTEM LANDS	NATIONAL GRASSLANDS AND TITLE III LANDS
10TH	Athens	Wayne NF	13,783	0
	Gallia	Wayne NF	13,388	0
	Lawrence	Wayne NF	59,180	0
	Morgan	Wayne NF	3,234	0
	Perry	Wayne NF	18,587	0
	Washington	Wayne PU	216	0
10TH CONGRESSIONAL DISTRICT TOTAL			108,388	0
12TH	Delaware	Forest I&D OH. Lab. EA	248	0
	12TH CONGRESSIONAL DISTRICT TOTAL			248
18TH	Monroe	Wayne NF	20,810	0
	Noble	Wayne NF	388	0
	Washington	Wayne NF	34,415	0
18TH CONGRESSIONAL DISTRICT TOTAL			55,613	0
STATE TOTAL			198,186	0
Oklahoma				
3RD	Le Flore	Ouachita NF *	206,795	0
	Mc Curtain	Ouachita NF *	43,190	0
3RD CONGRESSIONAL DISTRICT TOTAL			249,985	0
6TH	Cimarron	Rita Blanca NGL *	0	15,576
	Roger Mills	Black Kettle NGL *	0	30,724
6TH CONGRESSIONAL DISTRICT TOTAL			0	46,300
STATE TOTAL			249,985	46,300
Oregon				
1ST	Lincoln	Siuslaw NF	171,588	0
		Western Oregon LUP	0	856
		Yachats PU	593	0
	Polk	Siuslaw NF	1,479	0
	Tillamook	Siuslaw NF	92,137	0
	Yamhill	Siuslaw NF	25,500	0
1ST CONGRESSIONAL DISTRICT TOTAL			291,297	856
2ND	Baker	Malheur NF	45,786	0
		Umatilla NF *	3	0
		Whitman NF	605,065	0
	Crook	Ochoco NF	434,049	0
	Deschutes	Deschutes NF	980,240	0
	Grant	Malheur NF	1,123,270	0
		Ochoco NF	59,397	0
		Umatilla NF *	309,884	0
	Harney	Whitman NF	82,610	0
		Malheur NF	295,741	0
	Hood River	Ochoco NF	225,677	0
		Mt. Hood NF	212,184	0
	Jackson	Mt. Hood PU	354	0
		Klamath NF *	26,334	0
	Jefferson	Rogue River NF *	411,687	0
		Crooked River NGL	0	111,379
		Deschutes NF	159,832	0
Josephine	Mt. Hood NF	3,627	0	
	Willamette NF	632	0	
	Rogue River NF *	31,236	0	
	Siskiyou NF *	373,949	0	

NATIONAL FOREST AREAS REPORT
NET AREA OF NATIONAL FOREST AND OTHER LANDS ADMINISTERED
BY THE FOREST SERVICE LISTED BY STATE, CONGRESSIONAL DISTRICTS AND COUNTIES
AS OF SEPTEMBER 30, 1990

STATE AND CONGRES- SIONAL DISTRICT	COUNTY	NATIONAL FOREST (UNLESS OTHERWISE NOTED)	NATIONAL FOREST SYSTEM LANDS	NATIONAL GRASSLANDS AND TITLE III LANDS
Oregon				
	Klamath	Deschutes NF	291,864	0
		Fremont NF	343,676	0
		Rogue River NF *	68,826	0
		Winema NF	1,038,986	0
	Lake	Deschutes NF	173,307	0
		Fremont NF	856,780	0
	Malheur	Malheur NF	599	0
		Whitman NF	3,193	0
	Morrow	Umatilla NF *	143,305	0
	Umatilla	Umatilla NF *	374,406	0
		Whitman NF	26,023	0
	Union	Umatilla NF *	99,829	0
		Wallowa NF *	8,020	0
		Whitman NF	508,405	0
	Wallowa	Umatilla NF *	123,510	0
		Wallowa NF *	979,585	0
		Whitman NF	41,125	0
	Wasco	Mt. Hood NF	168,842	0
	Wheeler	Ochoco NF	128,815	0
		Umatilla NF *	40,349	0
		2ND CONGRESSIONAL DISTRICT TOTAL	10,801,002	111,379
3RD	Multnomah	Mt. Hood NF	74,214	0
		3RD CONGRESSIONAL DISTRICT TOTAL	74,214	0
4TH	Benton	Siuslaw NF	18,030	0
	Coos	Siskiyou NF *	69,682	0
		Siuslaw NF	10,830	0
	Curry	Siskiyou NF *	616,900	0
	Douglas	Rogue River NF *	63,702	0
		Siuslaw NF	64,397	0
		Umpqua NF	822,714	0
		Willamette NF	50,327	0
	Jackson	Umpqua NF	10,628	0
	Lane	Siuslaw NF	244,330	0
		Umpqua NF	151,249	0
		Willamette NF	1,032,134	0
	Linn	Willamette NF	466,647	0
		4TH CONGRESSIONAL DISTRICT TOTAL	3,621,570	0
5TH	Clackamas	Mt. Hood NF	538,580	0
		Willamette NF	856	0
	Marion	Mt. Hood NF	65,915	0
		Willamette NF	135,452	0
		5TH CONGRESSIONAL DISTRICT TOTAL	740,803	0
		STATE TOTAL	15,528,886	112,235
Pennsylvania				
10TH	Pike	Pinchot Inst. OTH	102	0
		10TH CONGRESSIONAL DISTRICT TOTAL	102	0
23RD	Elk	Allegheny NF	111,803	0
	Forest	Allegheny NF	118,485	0
		Allegheny PU	2	0
	Mc Kean	Allegheny NF	135,353	0
	Warren	Allegheny NF	145,883	0
		Allegheny PU	139	0
		23RD CONGRESSIONAL DISTRICT TOTAL	511,665	0
		STATE TOTAL	511,767	0

NATIONAL FOREST AREAS REPORT
NET AREA OF NATIONAL FOREST AND OTHER LANDS ADMINISTERED
BY THE FOREST SERVICE LISTED BY STATE, CONGRESSIONAL DISTRICTS AND COUNTIES
AS OF SEPTEMBER 30, 1990

STATE AND CONGRES- SIONAL DISTRICT	COUNTY	NATIONAL FOREST (UNLESS OTHERWISE NOTED)	NATIONAL FOREST SYSTEM LANDS	NATIONAL GRASSLANDS AND TITLE III LANDS
South Carolina				
1ST	Charleston	Francis Marion NF	58,937	0
		Silviculture Watershed Lab EA	15	0
		1ST CONGRESSIONAL DISTRICT TOTAL	58,952	0
3RD	Abbeville	Sumter NF	23,074	0
	Edgefield	Sumter NF	31,145	0
	Greenwood	Sumter NF	10,576	0
	Mc Cormick	Sumter NF	48,722	0
		Sumter OTH	1	0
	Oconee	Sumter NF	78,905	0
		Sumter OTH	1,064	0
	Saluda	Sumter NF	4,480	0
		3RD CONGRESSIONAL DISTRICT TOTAL	197,967	0
4TH	Union	Sumter NF	59,636	0
		4TH CONGRESSIONAL DISTRICT TOTAL	59,636	0
5TH	Chester	Sumter NF	12,042	0
	Fairfield	Sumter NF	11,080	0
	Laurens	Sumter NF	20,891	0
	Newberry	Sumter NF	56,453	0
		5TH CONGRESSIONAL DISTRICT TOTAL	100,466	0
6TH	Berkeley	Francis Marion NF	189,989	0
		6TH CONGRESSIONAL DISTRICT TOTAL	189,989	0
		STATE TOTAL	607,010	0
South Dakota				
AT LARGE				
	Corson	Grand River NGL	0	31,139
	Custer	Black Hills NF *	311,475	0
		Buffalo Gap NGL	0	57,211
	Fall River	Black Hills NF *	46,876	0
		Buffalo Gap NGL	0	230,421
	Harding	Custer NF *	73,535	0
	Jackson	Buffalo Gap NGL	0	106,851
	Jones	Fort Pierre NGL	0	19,952
	Lawrence	Black Hills NF *	268,871	0
	Lyman	Fort Pierre NGL	0	60,620
	Meade	Black Hills NF *	37,144	0
	Pennington	Black Hills NF *	395,027	0
		Buffalo Gap NGL	0	197,286
	Perkins	Grand River NGL	0	123,851
	Stanley	Fort Pierre NGL	0	35,425
	Ziebach	Grand River NGL	0	118
		AT LARGE CONGRESSIONAL DISTRICT TOTAL	1,132,928	862,874
		STATE TOTAL	1,132,928	862,874
Tennessee				
1ST	Carter	Cherokee NF *	84,334	0
	Cocke	Cherokee NF *	44,967	0
	Greene	Cherokee NF *	37,970	0
	Johnson	Cherokee NF *	51,154	0
	Sullivan	Cherokee NF *	37,357	0
		Cherokee PU	0	0

NATIONAL FOREST AREAS REPORT
NET AREA OF NATIONAL FOREST AND OTHER LANDS ADMINISTERED
BY THE FOREST SERVICE LISTED BY STATE, CONGRESSIONAL DISTRICTS AND COUNTIES
AS OF SEPTEMBER 30, 1990

STATE AND CONGRESSIONAL DISTRICT	COUNTY	NATIONAL FOREST (UNLESS OTHERWISE NOTED)	NATIONAL FOREST SYSTEM LANDS	NATIONAL GRASSLANDS AND TITLE III LANDS
	Unicoi	Cherokee NF *	54,748	0
	Washington	Cherokee NF *	16,890	0
		Cherokee PU	325	0
		1ST CONGRESSIONAL DISTRICT TOTAL	327,745	0
2ND	Mc Minn	Cherokee NF *	2,191	0
	Monroe	Cherokee NF *	145,379	0
	Polk	Cherokee NF *	151,427	0
		2ND CONGRESSIONAL DISTRICT TOTAL	298,997	0
		STATE TOTAL	626,742	0
Texas				
1ST	San August.	Angelina NF	64,288	0
		Sabine NF	4,317	0
	Shelby	Sabine NF	58,910	0
		1ST CONGRESSIONAL DISTRICT TOTAL	127,515	0
2ND	Angelina	Angelina NF	58,452	0
	Houston	Davy Crockett NF	94,990	0
	Jasper	Angelina NF	20,904	0
		Sabine NF	64	0
	Nacogdoches	Angelina NF	9,238	0
	Newton	Sabine NF	1,778	0
	Sabine	Sabine NF	93,432	0
	San Jacinto	Sam Houston NF	59,638	0
	Trinity	Davy Crockett NF	68,130	0
	Walker	Sam Houston NF	54,028	0
		2ND CONGRESSIONAL DISTRICT TOTAL	460,654	0
4TH	Fannin	Caddo NGL	0	17,784
		4TH CONGRESSIONAL DISTRICT TOTAL	0	17,784
6TH	Montgomery	Sam Houston NF	47,518	0
		6TH CONGRESSIONAL DISTRICT TOTAL	47,518	0
13TH	Dallam	Rita Blanca NGL *	0	77,413
	Gray	McClelland Creek NGL	0	1,449
	Hemphill	Black Kettle NGL *	0	576
		13TH CONGRESSIONAL DISTRICT TOTAL	0	79,438
17TH	Montague	Lyndon B. Johnson NGL	0	61
	Wise	Lyndon B. Johnson NGL	0	20,248
		17TH CONGRESSIONAL DISTRICT TOTAL	0	20,309
		STATE TOTAL	635,687	117,531
Utah				
1ST	Beaver	Fishlake NF	138,469	0
	Box Elder	Cache NF *	24,098	0
		Caribou NF *	5,393	0
		Sawtooth NF *	71,183	0
	Cache	Cache NF *	267,827	0
		Caribou NF *	1,562	0
	Davis	Wasatch NF *	37,525	0
	Garfield	Dixie NF	1,042,333	0
		Fishlake NF	3,344	0

NATIONAL FOREST AREAS REPORT
NET AREA OF NATIONAL FOREST AND OTHER LANDS ADMINISTERED
BY THE FOREST SERVICE LISTED BY STATE, CONGRESSIONAL DISTRICTS AND COUNTIES
AS OF SEPTEMBER 30, 1990

STATE AND CONGRES- SIONAL DISTRICT	COUNTY	NATIONAL FOREST (UNLESS OTHERWISE NOTED)	NATIONAL FOREST SYSTEM LANDS	NATIONAL GRASSLANDS AND TITLE III LANDS
	Iron	Dixie NF	241,167	0
		Fishlake NF	2,297	0
	Juab	Fishlake NF	21,389	0
		Uinta NF	97,018	0
		Wasatch NF *	35	0
	Kane	Dixie NF	124,283	0
	Millard	Desert Range Exp. Station	55,630	0
		Fishlake NF	306,424	0
	Morgan	Cache NF *	2,091	0
		Wasatch NF *	11,905	0
	Piute	Dixie NF	2,080	0
		Fishlake NF	188,386	0
	Rich	Cache NF *	49,398	0
	Tooele	Wasatch NF *	150,234	0
	Washington	Dixie NF	394,566	0
	Wayne	Dixie NF	79,576	0
		Fishlake NF	80,772	0
	Weber	Cache NF *	67,692	0
		Wasatch NF *	98	0
1ST CONGRESSIONAL DISTRICT TOTAL			3,466,775	0
2ND	Salt Lake	Wasatch NF *	95,497	0
2ND CONGRESSIONAL DISTRICT TOTAL			95,497	0
3RD	Carbon	Manti-La Sal NF *	30,199	0
	Daggett	Ashley NF *	260,256	0
	Duchesne	Ashley NF *	697,926	0
		Wasatch NF *	29,709	0
	Emery	Manti-La Sal NF *	212,888	0
	Grand	Manti-La Sal NF *	57,527	0
	San Juan	Manti-La Sal NF *	450,707	0
	Sanpete	Fishlake NF	1,907	0
		Manti-La Sal NF *	366,015	0
		Uinta NF	21,230	0
	Sevier	Fishlake NF	681,962	0
		Manti-La Sal NF *	29,790	0
	Summit	Ashley NF *	12,644	0
		Wasatch NF *	501,878	0
	Uintah	Ashley NF *	268,864	0
	Utah	Ashley NF *	3,797	0
		Manti-La Sal NF *	91,293	0
		Uinta NF	391,324	0
		Wasatch NF *	0	0
	Wasatch	Ashley NF *	44,422	0
		Uinta NF	360,642	0
		Wasatch NF *	21,173	0
3RD CONGRESSIONAL DISTRICT TOTAL			4,536,153	0
STATE TOTAL			8,098,425	0
Vermont				
AT LARGE				
	Addison	Green Mountain NF	86,815	0
		Green Mountain PU	19	0
	Bennington	Green Mountain NF	130,906	0
	Rutland	Green Mountain NF	57,042	0
	Washington	Green Mountain NF	5,868	0
		Green Mountain PU	480	0
	Windham	Green Mountain NF	31,490	0
	Windsor	Green Mountain NF	21,951	0
AT LARGE CONGRESSIONAL DISTRICT TOTAL			334,571	0
STATE TOTAL			334,571	0

NATIONAL FOREST AREAS REPORT
NET AREA OF NATIONAL FOREST AND OTHER LANDS ADMINISTERED
BY THE FOREST SERVICE LISTED BY STATE, CONGRESSIONAL DISTRICTS AND COUNTIES
AS OF SEPTEMBER 30, 1990

STATE AND CONGRESSIONAL DISTRICT	COUNTY	NATIONAL FOREST (UNLESS OTHERWISE NOTED)	NATIONAL FOREST SYSTEM LANDS	NATIONAL GRASSLANDS AND TITLE III LANDS
Virginia				
5TH	Bedford	Jefferson NF *	18,755	0
	Carroll	Jefferson NF *	5,716	0
	Neison	George Washington NF *	16,603	0
5TH CONGRESSIONAL DISTRICT TOTAL			41,074	0
6TH	Allegheny	George Washington NF *	142,122	0
	Amherst	George Washington NF *	57,608	0
	Augusta	George Washington NF *	195,758	0
	Bath	George Washington NF *	173,587	0
	Botetourt	George Washington NF *	13,032	0
		Jefferson NF *	65,391	0
	Highland	George Washington NF *	58,267	0
	Roanoke	Jefferson NF *	3,079	0
	Rockbridge	George Washington NF *	45,520	0
		Jefferson NF *	21,192	0
	Rockingham	George Washington NF *	139,867	0
6TH CONGRESSIONAL DISTRICT TOTAL			915,423	0
7TH	Frederick	George Washington NF *	4,931	0
	Page	George Washington NF *	27,087	0
	Shenandoah	George Washington NF *	75,616	0
	Warren	George Washington NF *	6,266	0
7TH CONGRESSIONAL DISTRICT TOTAL			113,900	0
9TH	Bland	Jefferson NF *	71,994	0
	Buchanan	Jefferson NF *	0	0
	Craig	Jefferson NF *	114,666	0
	Dickenson	Jefferson NF *	8,235	0
	Giles	Jefferson NF *	62,555	0
		Jefferson PU *	0	0
	Grayson	Jefferson NF *	32,717	0
		Jefferson PU *	90	0
	Lee	Jefferson NF *	11,303	0
	Montgomery	Jefferson NF *	19,238	0
	Pulaski	Jefferson NF *	19,288	0
	Russell	Jefferson NF *	0	0
	Scott	Jefferson NF *	34,122	0
	Smyth	Jefferson NF *	72,494	0
	Tazewell	Jefferson NF *	9,240	0
	Washington	Jefferson NF *	22,066	0
		Jefferson PU *	15	0
	Wise	Jefferson NF *	35,679	0
	Wythe	Jefferson NF *	56,678	0
Jefferson PU *		342	0	
9TH CONGRESSIONAL DISTRICT TOTAL			570,722	0
STATE TOTAL			1,641,119	0
Washington				
2ND	Clallam	Olympic NF	199,333	0
	Grays Harbor	Olympic NF	133,800	0
		Quinault Special Mgmt Area	5,460	0
	Jefferson	Olympic NF	166,961	0
	King	Snoqualmie NF	52,140	0
	Mason	Olympic NF	127,109	0
	Skagit	Mt. Baker NF	365,825	0
	Snohomish	Mt. Baker NF	462,502	0
		Snoqualmie NF	172,606	0
	Whatcom	Mt. Baker NF	451,873	0
	2ND CONGRESSIONAL DISTRICT TOTAL			2,137,609

NATIONAL FOREST AREAS REPORT
NET AREA OF NATIONAL FOREST AND OTHER LANDS ADMINISTERED
BY THE FOREST SERVICE LISTED BY STATE, CONGRESSIONAL DISTRICTS AND COUNTIES
AS OF SEPTEMBER 30, 1990

STATE AND CONGRES- SIONAL DISTRICT	COUNTY	NATIONAL FOREST (UNLESS OTHERWISE NOTED)	NATIONAL FOREST SYSTEM LANDS	NATIONAL GRASSLANDS AND TITLE III LANDS
Washington				
3RD	Clark	Gifford Pinchot NF	1,180	0
	Cowlitz	Gifford Pinchot NF	32,610	0
	Lewis	Gifford Pinchot NF	373,114	0
		Snoqualmie NF	73,050	0
	Pierce	Snoqualmie NF	9,319	0
	Thurston	Olympic NF	10	0
		Snoqualmie NF	612	0
3RD CONGRESSIONAL DISTRICT TOTAL			489,895	0
4TH	Chelan	Wenatchee NF	1,310,810	0
	Douglas	Wenatchee NF	2	0
	Kittitas	Snoqualmie NF	56,440	0
		Wenatchee NF	356,405	0
	Klickitat	Gifford Pinchot NF	13,687	0
	Okanogan	Okanogan NF	1,499,866	0
	Skamania	Gifford Pinchot NF	841,403	0
	Yakima	Gifford Pinchot NF	37,552	0
			Snoqualmie NF	466,575
4TH CONGRESSIONAL DISTRICT TOTAL			4,582,740	0
5TH	Asotin	Umatilla NF *	53,797	0
	Columbia	Umatilla NF *	159,500	0
	Ferry	Colville NF	475,814	0
	Garfield	Umatilla NF *	95,467	0
	Pend Oreille	Colville NF	267,048	0
		Kaniksu NF *	256,402	0
		Northeast Washington LUP	0	400
	Stevens	Colville NF	209,052	0
		Kaniksu NF *	11,774	0
		Northeast Washington LUP	0	338
	Walla Walla	Umatilla NF *	2,433	0
5TH CONGRESSIONAL DISTRICT TOTAL			1,531,287	738
8TH	King	Snoqualmie NF	296,146	0
	Pierce	Snoqualmie NF	115,230	0
8TH CONGRESSIONAL DISTRICT TOTAL			411,376	0
STATE TOTAL			9,152,907	738
West Virginia				
2ND	Barbour	Monongahela PU	11	0
	Grant	Monongahela NF	19,949	0
	Greenbrier	Monongahela NF	100,945	0
	Hampshire	George Washington NF *	3,518	0
	Hardy	George Washington NF *	51,809	0
	Monroe	George Washington NF *	428	0
		Jefferson NF *	18,335	0
		Jefferson PU *	65	0
	Pendleton	George Washington NF *	49,106	0
		Monongahela NF	77,762	0
		Monongahela OTH	109	0
		Monongahela PU	3,654	0
	Pocahontas	Monongahela NF	306,409	0
		Monongahela PU	2,272	0

NATIONAL FOREST AREAS REPORT
NET AREA OF NATIONAL FOREST AND OTHER LANDS ADMINISTERED
BY THE FOREST SERVICE LISTED BY STATE, CONGRESSIONAL DISTRICTS AND COUNTIES
AS OF SEPTEMBER 30, 1990

STATE AND CONGRES- SIONAL DISTRICT	COUNTY	NATIONAL FOREST (UNLESS OTHERWISE NOTED)	NATIONAL FOREST SYSTEM LANDS	NATIONAL GRASSLANDS AND TITLE III LANDS
West Virginia				
	Preston	Monongahela NF	3,897	0
	Randolph	Monongahela NF	202,374	0
		Monongahela PU	49	0
	Tucker	Monongahela NF	94,967	0
	Webster	Monongahela NF	65,740	0
	2ND	CONGRESSIONAL DISTRICT TOTAL	1,001,399	0
	3RD	Nicholas	Monongahela NF	23,540
	3RD	CONGRESSIONAL DISTRICT TOTAL	23,540	0
	4TH	Mercer	Forest Prod. Marketing Lab. EA	95
	4TH	CONGRESSIONAL DISTRICT TOTAL	95	0
		STATE TOTAL	1,025,034	0
Wisconsin				
	2ND	Dane	Forest Products Lab. EA	39
	2ND	CONGRESSIONAL DISTRICT TOTAL	39	0
	7TH	Ashland	Chequamegon NF	180,147
		Bayfield	Chequamegon NF	268,786
		Oneida	Nicolet NF	288
		Price	Chequamegon NF	150,156
		CONGRESSIONAL DISTRICT TOTAL	609,377	0
		CONGRESSIONAL DISTRICT TOTAL	849,282	0
	8TH	Florence	Nicolet NF	84,711
		Forest	Nicolet NF	344,194
		Langlade	Nicolet NF	32,008
		Oconto	Nicolet NF	141,084
		Oneida	Nicolet NF	10,892
		Vilas	Chequamegon NF	6,457
			Nicolet NF	47,848
	8TH	CONGRESSIONAL DISTRICT TOTAL	667,194	0
		STATE TOTAL	1,516,515	0
Wyoming				
AT LARGE				
	Albany	Medicine Bow NF	379,204	0
	Big Horn	Bighorn NF	351,160	0
	Campbell	Thunder Basin NGL	0	158,660
	Carbon	Medicine Bow NF	632,743	0
	Converse	Medicine Bow NF	74,913	0
		Thunder Basin NGL	0	185,142
	Crook	Black Hills NF *	168,903	0
		Thunder Basin NGL	0	302
	Fremont	Bridger NF	34,415	0
		Shoshone NF	845,745	0
		Teton NF	100,757	0
	Hot Springs	Shoshone NF	54,386	0
	Johnson	Bighorn NF	326,881	0

NATIONAL FOREST AREAS REPORT
NET AREA OF NATIONAL FOREST AND OTHER LANDS ADMINISTERED
BY THE FOREST SERVICE LISTED BY STATE, CONGRESSIONAL DISTRICTS AND COUNTIES
AS OF SEPTEMBER 30, 1990

STATE AND CONGRES- SIONAL DISTRICT	COUNTY	NATIONAL FOREST (UNLESS OTHERWISE NOTED)	NATIONAL FOREST SYSTEM LANDS	NATIONAL GRASSLANDS AND TITLE III LAND

Wyoming				
AT LARGE				
Lincoln	Bridger NF		781,020	0
	Caribou NF *		7,831	0
Natrona	Targhee NF *		60,110	0
	Teton NF		52,097	0
	Medicine Bow NF		5,615	0
	Thunder Basin NGL		0	840
Niobrara Park	Shoshone NF		1,520,488	0
	Teton NF		175,453	0
Platte	Medicine Bow NF		1,143	0
	Bighorn NF		393,627	0
Sheridan	Bridger NF		911,635	0
	Shoshone NF		9,697	0
Sublette	Teton NF		248,042	0
	Ashley NF *		96,223	0
Sweetwater	Bridger NF		6,559	0
	Shoshone NF		2,682	0
Teton	Targhee NF *		271,139	0
	Teton NF		1,089,790	0
Uinta	Wasatch NF *		37,762	0
	Bighorn NF		36,003	0
Washakie	Black Hills NF *		6,499	0
	Thunder Basin NGL		0	227,267
AT LARGE CONGRESSIONAL DISTRICT TOTAL			8,682,522	572,211
STATE TOTAL			8,682,522	572,211

Puerto Rico				
AT LARGE				
Cabovanas	Caribbean NF		2,042	0
	Ceiba	Caribbean NF	2,135	0
	Fajardo	Caribbean NF	608	0
	Juncos	Caribbean NF	21	0

Puerto Rico				
Las Piedras	Caribbean NF		1,268	0
	Luquillo	Caribbean NF	3,428	0
	Naguabo	Caribbean NF	5,360	0
	Rio Grande	Caribbean NF	12,969	0
AT LARGE CONGRESSIONAL DISTRICT TOTAL			27,831	0
STATE TOTAL			27,831	0

Virgin Islands				
AT LARGE				
Virgin Is.	Estate Thomas EF		147	0
AT LARGE CONGRESSIONAL DISTRICT TOTAL			147	0
STATE TOTAL			147	0

NATIONAL FOREST AREAS REPORT
 AREAS OF NATIONAL WILDERNESS AREAS IN NATIONAL FORESTS
 ADMINISTERED BY THE FOREST SERVICE
 LISTED BY STATE AND AREA KIND
 AS OF SEPTEMBER 30, 1990

STATE AND WILDERNESS AREAS	AREA INSIDE NATIONAL FOREST	OTHER LANDS	TOTAL AREA
----- ACRES ESTIMATED PENDING FINAL MAP COMPILATION) ----- (**			
Alabama			
Cheaha			
Talladega NF			
Sipsey **	7,245	0	7,245
William B. Bankhead NF			
	25,906	80	25,986
	-----	-----	-----
	33,151	80	33,231
Alaska			
Coronation Island **			
Tongass NF			
Endicott River **	19,232	0	19,232
Tongass NF			
Kootznoowoo **	98,729	0	98,729
Tongass NF			
Maurelle Islands **	937,459	32,105	969,564
Tongass NF			
Misty Fiords **	4,937	0	4,937
Tongass NF			
Petersburg Cr-Duncan Salt Ck *	2,142,243	664	2,142,907
Tongass NF			
Russell Fiord **	46,777	72	46,849
Tongass NF			
South Baranof **	348,701	0	348,701
Tongass NF			
South Prince Of Wales **	319,568	0	319,568
Tongass NF			
Stikine-Leconte **	90,996	22	91,018
Tongass NF			
Tebenkof Bay **	448,841	1,110	449,951
Tongass NF			
Tracy Arm-Fords Terror **	66,839	0	66,839
Tongass NF			
Warren Island **	653,179	0	653,179
Tongass NF			
West Chichagof-Yakobi **	11,181	0	11,181
Tongass NF			
	264,747	782	265,529
	-----	-----	-----
	5,453,429	34,755	5,488,184
Arizona			
Apache Creek **			
Prescott NF			
Bear Wallow **	5,420	0	5,420
Apache NF *			
Castle Creek **	11,080	0	11,080
Prescott NF			
Cedar Bench **	26,030	0	26,030
Prescott NF			
Chiricahua	14,950	0	14,950
Coronado NF *			
Escudilla **	87,700	0	87,700
Apache NF *			
Fossil Springs **	5,200	0	5,200
Coconino NF			
Four Peaks	22,149	0	22,149
Tonto NF			
Galiuro	61,074	0	61,074
Coronado NF *			
Granite Mountain **	76,317	0	76,317
Prescott NF			
Hellsgate	9,800	0	9,800
Tonto NF			
Juniper Mesa **	37,440	0	37,440
Prescott NF			
Kachina Peaks **	7,600	0	7,600
Coconino NF			
Kanab Creek **	18,616	0	18,616
Kaibab NF			
	63,760	0	63,760

NATIONAL FOREST AREAS REPORT
 AREAS OF NATIONAL WILDERNESS AREAS IN NATIONAL FORESTS
 ADMINISTERED BY THE FOREST SERVICE
 LISTED BY STATE AND AREA KIND
 AS OF SEPTEMBER 30, 1990

STATE AND WILDERNESS AREAS	AREA INSIDE NATIONAL FOREST	OTHER LANDS	TOTAL AREA
----- (**			
ACRES ESTIMATED PENDING FINAL MAP COMPILATION)			
Kendrick Mountain **			
Coconino NF	1,510	0	1,510
Kaibab NF	5,000	0	5,000
Mazatzal			
Tonto NF	252,390	104	252,494
Miller Peak **			
Coronado NF *	20,190	0	20,190
Mount Baldy			
Apache NF *	7,079	0	7,079
Mount Wrightson **			
Coronado NF *	25,260	0	25,260
Munds Mountain **			
Coconino NF	24,411	0	24,411
Pajarita **			
Coronado NF *	7,420	0	7,420
Pine Mountain			
Prescott NF	8,609	0	8,609
Tonto NF	11,452	0	11,452
Pusch Ridge **			
Coronado NF *	56,933	0	56,933
Red Rock-Secret Mountain **			
Coconino NF	47,194	0	47,194
Rincon Mountain **			
Coronado NF *	38,590	0	38,590
Saddle Mountain			
Kaibab NF	40,539	0	40,539
Salome			
Tonto NF	18,531	0	18,531
Salt River Canyon			
Tonto NF	32,101	0	32,101
Santa Teresa **			
Coronado NF *	26,780	0	26,780
Sierra Ancha			
Tonto NF	20,850	0	20,850
Strawberry Crater			
Coconino NF	10,743	0	10,743
Superstition			
Tonto NF	159,757	23	159,780
Sycamore Canyon			
Coconino NF	23,325	5	23,330
Kaibab NF	7,125	0	7,125
Prescott NF	25,487	0	25,487
West Clear Creek **			
Coconino NF	15,238	0	15,238
Wet Beaver			
Coconino NF	6,155	0	6,155
Woodchute **			
Prescott NF	5,600	0	5,600
	-----	-----	-----
STATE TOTAL	1,345,405	132	1,345,537
Arkansas			
Black Fork Mountain			
Ouachita NF *	8,350	80	8,430
Caney Creek			
Ouachita NF *	14,460	0	14,460
Dry Creek			
Ouachita NF *	6,310	0	6,310
East Fork			
Ozark NF	10,688	0	10,688
Flatside			
Ouachita NF *	9,507	0	9,507
Hurricane Creek			
Ozark NF	15,307	120	15,427
Leatherwood			
Ozark NF	16,798	182	16,980
Poteau Mountain			
Ouachita NF *	11,299	0	11,299

NATIONAL FOREST AREAS REPORT
 AREAS OF NATIONAL WILDERNESS AREAS IN NATIONAL FORESTS
 ADMINISTERED BY THE FOREST SERVICE
 LISTED BY STATE AND AREA KIND
 AS OF SEPTEMBER 30, 1990

STATE AND WILDERNESS AREAS	AREA INSIDE NATIONAL FOREST	OTHER LANDS	TOTAL AREA
----- (**			
ACRES ESTIMATED PENDING FINAL MAP COMPILATION)			
Richland Creek			
Ozark NF	11,796	5	11,801
Upper Buffalo			
Ozark NF	11,960	75	12,035
	-----	-----	-----
STATE TOTAL	116,475	462	116,937
California			
Agua Tibia			
Cleveland NF	15,933	0	15,933
Ansel Adams			
Inyo NF *	78,775	2	78,777
Sierra NF	151,483	0	151,483
Bucks Lake **			
Plumas NF	21,000	0	21,000
Caribou			
Lassen NF	20,546	0	20,546
Carson-Iceberg			
Stanislaus NF	77,993	320	78,313
Toiyabe NF *	83,188	0	83,188
Castle Crags **			
Shasta NF	8,627	2,421	11,048
Chanchelulla **			
Trinity NF	8,200	0	8,200
Cucamonga			
Angeles NF	4,200	0	4,200
San Bernardino NF	8,581	0	8,581
Desolation			
Eldorado NF *	63,475	0	63,475
Dick Smith **			
Los Padres NF	67,800	200	68,000
Dinkey Lakes			
Sierra NF	30,000	0	30,000
Dome Land			
Sequoia NF	93,781	80	93,861
Emigrant			
Stanislaus NF	112,277	61	112,338
Golden Trout			
Inyo NF *	192,765	1,553	194,318
Sequoia NF	110,746	400	111,146
Granite Chief			
Tahoe NF	19,048	6,700	25,748
Hauser			
Cleveland NF	7,547	544	8,091
Hoover			
Inyo NF *	9,507	21	9,528
Toiyabe NF *	39,094	0	39,094
Ishi			
Lassen NF	41,099	1,767	42,866
Jennie Lakes			
Sequoia NF	10,289	0	10,289
John Muir			
Inyo NF *	228,366	178	228,544
Sierra NF	351,957	642	352,599
Kaiser			
Sierra NF	22,700	0	22,700
Machesna Mountain **			
Los Padres NF	19,760	240	20,000
Marble Mountain **			
Klamath NF *	241,744	720	242,464
Mokelumne **			
Eldorado NF *	60,154	1,677	61,831
Stanislaus NF	22,267	10	22,277
Toiyabe NF *	16,500	0	16,500
Monarch			
Sequoia NF	24,152	0	24,152
Sierra NF	20,744	0	20,744

NATIONAL FOREST AREAS REPORT
 AREAS OF NATIONAL WILDERNESS AREAS IN NATIONAL FORESTS
 ADMINISTERED BY THE FOREST SERVICE
 LISTED BY STATE AND AREA KIND
 AS OF SEPTEMBER 30, 1990

STATE AND WILDERNESS AREAS	AREA INSIDE NATIONAL FOREST	OTHER LANDS	TOTAL AREA
----- (**			
ACRES ESTIMATED PENDING FINAL MAP COMPILATION)			
Mount Shasta**			
Shasta NF	33,845	3,865	37,710
North Fork			
Six Rivers NF	7,999	101	8,100
Pine Creek			
Cleveland NF	13,480	206	13,686
Red Buttes **			
Rogue River NF *	16,150	0	16,150
Russian **			
Klamath NF *	12,000	0	12,000
San Gabriel			
Angeles NF	36,118	0	36,118
San Geronimo **			
San Bernardino NF	56,722	1,947	58,669
San Jacinto			
San Bernardino NF	32,248	1,160	33,408
San Mateo Canyon			
Cleveland NF	38,484	1,056	39,540
San Rafael **			
Los Padres NF	150,980	190	151,170
Santa Lucia			
Los Padres NF	18,679	3,025	21,704
Santa Rosa			
San Bernardino NF	13,787	6,016	19,803
Sheep Mountain			
Angeles NF	39,482	484	39,966
San Bernardino NF	2,401	0	2,401
Siskiyou **			
Klamath NF *	75,680	320	76,000
Siskiyou NF *	5,300	0	5,300
Six Rivers NF	71,700	0	71,700
Snow Mountain **			
Mendocino NF	36,370	630	37,000
South Sierra			
Inyo NF *	31,865	0	31,865
Sequoia NF	28,219	240	28,459
South Warner			
Modoc NF	70,614	115	70,729
Thousand Lakes			
Lassen NF	16,335	0	16,335
Trinity Alps **			
Klamath NF *	77,860	1,840	79,700
Shasta NF	102,821	12,179	115,000
Six Rivers NF	25,400	0	25,400
Trinity NF	292,060	940	293,000
Ventana **			
Los Padres NF	164,178	3,311	167,489
Yolla Bolly-Middle Eel **			
Mendocino NF	98,323	3,230	101,553
Six Rivers NF	10,813	620	11,433
Trinity NF	37,560	1,080	38,640
	STATE TOTAL	-----	-----
	3,901,771	60,091	3,961,862
Colorado			
Big Blue			
Uncompahgre NF	98,485	99	98,584
Cache La Poudre			
Roosevelt NF	9,238	70	9,308
Collegiate Peaks			
Gunnison NF	48,986	108	49,094
San Isabel NF	82,248	983	83,231
White River NF	35,482	189	35,671
Comanche Peak			
Roosevelt NF	66,791	110	66,901
Eagles Nest			
Arapaho NF	82,743	67	82,810
White River NF	50,582	523	51,105

NATIONAL FOREST AREAS REPORT
 AREAS OF NATIONAL WILDERNESS AREAS IN NATIONAL FORESTS
 ADMINISTERED BY THE FOREST SERVICE
 LISTED BY STATE AND AREA KIND
 AS OF SEPTEMBER 30, 1990

STATE AND WILDERNESS AREAS	AREA INSIDE NATIONAL FOREST	OTHER LANDS	TOTAL AREA	
----- (**				
ACRES ESTIMATED PENDING FINAL MAP COMPILATION)				
Flat Tops	38,870	0	38,870	
Routt NF				
White River NF	196,165	195	196,360	
Holy Cross	9,489	79	9,568	
San Isabel NF				
White River NF	112,899	943	113,842	
Hunter Fryingpan **	74,399	200	74,599	
White River NF				
Indian Peaks	40,109	71	40,180	
Arapaho NF				
Roosevelt NF	30,265	449	30,714	
La Garita	79,822	0	79,822	
Gunnison NF				
Rio Grande NF	24,164	0	24,164	
Lizard Head	20,802	157	20,959	
San Juan NF				
Uncompahgre NF	20,391	146	20,537	
Lost Creek	105,090	361	105,451	
Pike NF				
Maroon Bells-Snowmass	19,194	1,170	20,364	
Gunnison NF				
White River NF	161,768	1,715	163,483	
Mount Evans	40,274	0	40,274	
Arapaho NF				
Pike NF	34,127	0	34,127	
Mount Massive	27,980	67	28,047	
San Isabel NF				
Mount Sneffels	16,505	22	16,527	
Uncompahgre NF				
Mount Zirkel	139,818	80	139,898	
Routt NF				
Neota	9,657	0	9,657	
Roosevelt NF				
Routt NF	267	0	267	
Never Summer	7,098	343	7,441	
Arapaho NF				
Routt NF	6,659	0	6,659	
Platte River	743	0	743	
Routt NF				
Raggeds	43,062	36	43,098	
Gunnison NF				
White River NF	16,457	375	16,832	
Rawah	71,606	866	72,472	
Roosevelt NF				
Routt NF	1,462	0	1,462	
South San Juan	87,847	0	87,847	
Rio Grande NF				
San Juan NF	39,843	0	39,843	
Weminuche	164,715	52	164,767	
Rio Grande NF				
San Juan NF	294,889	4,022	298,911	
West Elk	176,172	240	176,412	
Gunnison NF				
	STATE TOTAL	2,587,163	13,738	2,600,901
Florida				
Alexander Springs **	7,700	0	7,700	
Ocala NF				
Big Gum Swamp **	13,600	0	13,600	
Osceola NF				
Billies Bay **	3,120	0	3,120	
Ocala NF				
Bradwell Bay **	24,602	0	24,602	
Apalachicola NF				
Juniper Prairie **	13,256	4	13,260	
Ocala NF				

NATIONAL FOREST AREAS REPORT
 AREAS OF NATIONAL WILDERNESS AREAS IN NATIONAL FORESTS
 ADMINISTERED BY THE FOREST SERVICE
 LISTED BY STATE AND AREA KIND
 AS OF SEPTEMBER 30, 1990

STATE AND WILDERNESS AREAS	AREA INSIDE NATIONAL FOREST	OTHER LANDS	TOTAL AREA
----- (**)			
ACRES ESTIMATED PENDING FINAL MAP COMPILATION)			
Little Lake George **			
Ocala NF	2,500	0	2,500
Mud Swamp / New River **			
Apalachicola NF	7,800	0	7,800
	-----	-----	-----
STATE TOTAL	72,578	4	72,582
Georgia			
Big Frog **			
Chattahoochee NF	83	0	83
Brasstown **			
Chattahoochee NF	11,178	227	11,405
Cohutta **			
Chattahoochee NF	35,143	4	35,147
Ellicott Rock **			
Chattahoochee NF	2,181	0	2,181
Raven Cliffs **			
Chattahoochee NF	8,562	0	8,562
Rich Mountain **			
Chattahoochee NF	9,476	173	9,649
Southern Nantahala **			
Chattahoochee NF	12,439	0	12,439
Tray Mountain **			
Chattahoochee NF	9,702	0	9,702
	-----	-----	-----
STATE TOTAL	88,764	404	89,168
Idaho			
F.Church-River Of No Return **			
Bitterroot NF *	193,703	0	193,703
Boise NF	331,611	3,102	334,713
Challis NF	515,421	434	515,855
Nezperce NF	110,698	213	110,911
Payette NF	791,675	3,840	795,515
Salmon NF	421,433	1,201	422,634
Gospel Hump			
Nezperce NF	205,764	236	206,000
Hells Canyon **			
Nezperce NF	59,900	0	59,900
Payette NF	23,911	289	24,200
Sawtooth			
Boise NF	150,071	0	150,071
Challis NF	12,020	0	12,020
Sawtooth NF *	54,997	0	54,997
Selway-Bitterroot **			
Bitterroot NF *	270,321	53	270,374
Clearwater NF	259,165	0	259,165
Nezperce NF	559,531	168	559,699
	-----	-----	-----
STATE TOTAL	3,960,221	9,536	3,969,757
Indiana			
Charles C. Deam			
Hoosier NF	12,935	18	12,953
	-----	-----	-----
STATE TOTAL	12,935	18	12,953
Kentucky			
Beaver Creek			
Daniel Boone NF	4,753	38	4,791
Clifty			
Daniel Boone NF	11,662	984	12,646
	-----	-----	-----
STATE TOTAL	16,415	1,022	17,437
Louisiana			
Kisatchie Hills			
Kisatchie NF	8,679	0	8,679
	-----	-----	-----
STATE TOTAL	8,679	0	8,679

NATIONAL FOREST AREAS REPORT
 AREAS OF NATIONAL WILDERNESS AREAS IN NATIONAL FORESTS
 ADMINISTERED BY THE FOREST SERVICE
 LISTED BY STATE AND AREA KIND
 AS OF SEPTEMBER 30, 1990

STATE AND WILDERNESS AREAS	AREA INSIDE NATIONAL FOREST	OTHER LANDS	TOTAL AREA
----- (**)			
ACRES ESTIMATED PENDING FINAL MAP COMPILATION)			
Maine			
Caribou-Speckled Mtn. **			
White Mountain NF *	12,000	0	12,000
	-----	-----	-----
STATE TOTAL	12,000	0	12,000
Michigan			
Big Island Lake **			
Hiawatha NF	5,856	152	6,008
Delirium **			
Hiawatha NF	11,870	130	12,000
Horseshoe Bay **			
Hiawatha NF	3,790	159	3,949
Mackinac **			
Hiawatha NF	12,230	158	12,388
Mc Cormick **			
Ottawa NF	16,850	0	16,850
Nordhouse Dunes **			
Manistee NF	3,450	0	3,450
Rock River Canyon **			
Hiawatha NF	4,640	645	5,285
Round Island **			
Hiawatha NF	378	0	378
Sturgeon River Gorge **			
Ottawa NF	14,500	350	14,850
Sylvania **			
Ottawa NF	18,327	0	18,327
	-----	-----	-----
STATE TOTAL	91,891	1,594	93,485
Minnesota			
Boundary Waters Canoe Area			
Superior NF	799,276	287,678	1,086,954
	-----	-----	-----
STATE TOTAL	799,276	287,678	1,086,954
Mississippi			
Black Creek **			
Desoto NF	4,520	40	4,560
Leaf **			
Desoto NF	940	0	940
	-----	-----	-----
STATE TOTAL	5,460	40	5,500
Missouri			
Bell Mountain			
Mark Twain NF	8,977	50	9,027
Devils Backbone			
Mark Twain NF	6,595	0	6,595
Hercules-Glades			
Mark Twain NF	12,314	1	12,315
Irish **			
Mark Twain NF	16,117	241	16,358
Paddy Creek			
Mark Twain NF	7,019	40	7,059
Piney Creek			
Mark Twain NF	8,087	55	8,142
Rockpile Mountain			
Mark Twain NF	4,089	42	4,131
	-----	-----	-----
STATE TOTAL	63,198	429	63,627
Montana			
Absaroka-Beartooth			
Custer NF *	345,589	105	345,694
Gallatin NF	574,738	1,033	575,771
Anaconda-Pintler			
Beaverhead NF	72,537	0	72,537
Bitterroot NF *	41,162	0	41,162
Deerlodge NF	44,175	642	44,817

NATIONAL FOREST AREAS REPORT
 AREAS OF NATIONAL WILDERNESS AREAS IN NATIONAL FORESTS
 ADMINISTERED BY THE FOREST SERVICE
 LISTED BY STATE AND AREA KIND
 AS OF SEPTEMBER 30, 1990

STATE AND WILDERNESS AREAS	AREA INSIDE NATIONAL FOREST	OTHER LANDS	TOTAL AREA
----- (**			
ACRES ESTIMATED PENDING FINAL MAP COMPILATION)			
Bob Marshall			
Flathead NF	709,356	0	709,356
Lewis & Clark NF	300,000	0	300,000
Cabinet Mountains			
Kaniksu NF *	44,320	0	44,320
Kootenai NF *	49,952	0	49,952
Gates Of The Mountains			
Helena NF	28,562	0	28,562
Great Bear			
Flathead NF	286,700	0	286,700
Lee Metcalf **			
Beaverhead NF	108,350	1,353	109,703
Gallatin NF	140,594	0	140,594
Mission Mountains			
Flathead NF	73,877	0	73,877
Rattlesnake **			
Lolo NF	32,844	156	33,000
Scapegoat			
Helena NF	80,697	0	80,697
Lewis & Clark NF	84,407	0	84,407
Lolo NF	74,192	640	74,832
Selway-Bitterroot **			
Bitterroot NF *	241,676	0	241,676
Lolo NF	9,767	0	9,767
Welcome Creek			
Lolo NF	28,135	0	28,135
	-----	-----	-----
STATE TOTAL	3,371,630	3,929	3,375,559
Nebraska			
Soldier Creek			
Nebraska NF	7,794	0	7,794
	-----	-----	-----
STATE TOTAL	7,794	0	7,794
Nevada			
Alta Toiyabe **			
Toiyabe NF *	38,000	0	38,000
Arc Dome **			
Toiyabe NF *	115,000	0	115,000
Carrant Mountain **			
Humboldt NF	36,000	0	36,000
East Humboldts **			
Humboldt NF	36,900	0	36,900
Grant Range **			
Humboldt NF	50,000	0	50,000
Jarbidge			
Humboldt NF	113,167	160	113,327
Mt Charleston **			
Toiyabe NF *	43,000	0	43,000
Mt Rose **			
Toiyabe NF *	28,000	0	28,000
Mt. Moriah **			
Humboldt NF	82,000	0	82,000
Quinn Canyon **			
Humboldt NF	27,000	0	27,000
Ruby Mountains **			
Humboldt NF	90,000	0	90,000
Santa Rosa - Paradise Peak **			
Humboldt NF	31,000	0	31,000
Table Mountain **			
Toiyabe NF *	98,000	0	98,000
	-----	-----	-----
STATE TOTAL	788,067	160	788,227

NATIONAL FOREST AREAS REPORT
 AREAS OF NATIONAL WILDERNESS AREAS IN NATIONAL FORESTS
 ADMINISTERED BY THE FOREST SERVICE
 LISTED BY STATE AND AREA KIND
 AS OF SEPTEMBER 30, 1990

STATE AND WILDERNESS AREAS	AREA INSIDE NATIONAL FOREST	OTHER LANDS	TOTAL AREA
----- (**)			
ACRES ESTIMATED PENDING FINAL MAP COMPILATION)			
New Hampshire			
Great Gulf			
White Mountain NF *	5,552	0	5,552
Pemiwegasset **			
White Mountain NF *	45,000	0	45,000
Presidential Range-Dry River *			
White Mountain NF *	27,380	0	27,380
Sandwich Range			
White Mountain NF *	25,000	0	25,000
	-----	-----	-----
	STATE TOTAL	0	102,932
New Mexico			
Aldo Leopold **			
Gila NF	202,016	0	202,016
Apache Kid			
Cibola NF	44,626	0	44,626
Blue Range **			
Apache NF *	28,104	0	28,104
Gila NF	1,200	0	1,200
Capitan Mountain			
Lincoln NF	34,658	1,309	35,967
Chama River Canyon **			
Carson NF	2,900	0	2,900
Santa Fe NF	47,400	0	47,400
Cruces Basin **			
Carson NF	18,000	0	18,000
Dome **			
Santa Fe NF	5,200	0	5,200
Gila			
Gila NF	557,873	192	558,065
Latir Peak **			
Carson NF	20,000	0	20,000
Manzano Mountain **			
Cibola NF	36,875	320	37,195
Pecos **			
Carson NF	24,736	0	24,736
Santa Fe NF	198,597	0	198,597
San Pedro Parks			
Santa Fe NF	41,132	0	41,132
Sandia Mountain			
Cibola NF	37,877	480	38,357
Wheeler Peak **			
Carson NF	19,661	2	19,663
White Mountain			
Lincoln NF	48,208	677	48,885
Withington **			
Cibola NF	19,000	0	19,000
	-----	-----	-----
	STATE TOTAL	2,980	1,391,043
North Carolina			
Birkhead Mountains **			
Uwharrie NF	4,655	135	4,790
Catfish Lake South			
Croatan NF	8,530	0	8,530
Ellicott Rock **			
Nantahala NF	4,022	0	4,022
Joyce Kilmer-Slickrock **			
Nantahala NF	13,562	0	13,562
Linville Gorge **			
Pisgah NF	10,759	216	10,975
Middle Prong			
Pisgah NF	7,460	0	7,460
Pocosin **			
Croatan NF	11,000	0	11,000

NATIONAL FOREST AREAS REPORT
 AREAS OF NATIONAL WILDERNESS AREAS IN NATIONAL FORESTS
 ADMINISTERED BY THE FOREST SERVICE
 LISTED BY STATE AND AREA KIND
 AS OF SEPTEMBER 30, 1990

STATE AND WILDERNESS AREAS	AREA INSIDE NATIONAL FOREST	OTHER LANDS	TOTAL AREA
----- (**)			
ACRES ESTIMATED PENDING FINAL MAP COMPILATION)			
Pond Pine			
Croatan NF	1,685	0	1,685
Sheep Ridge **			
Croatan NF	9,540	0	9,540
Shining Rock **			
Pisgah NF	18,483	0	18,483
Southern Nantahala **			
Nantahala NF	12,096	0	12,096
	-----	-----	-----
STATE TOTAL	101,792	351	102,143
Oklahoma			
Black Fork Mountain			
Ouachita NF *	4,549	600	5,149
Upper Kiamichi			
Ouachita NF *	9,554	1,265	10,819
	-----	-----	-----
STATE TOTAL	14,103	1,865	15,968
Oregon			
Badger Creek **			
Mt. Hood NF	24,000	0	24,000
Black Canyon **			
Ochoco NF	13,400	0	13,400
Boulder Creek **			
Umpqua NF	19,100	0	19,100
Bridge Creek **			
Ochoco NF	5,400	0	5,400
Bull Of The Woods **			
Mt. Hood NF	27,427	0	27,427
Willamette NF	7,473	0	7,473
Columbia **			
Mt. Hood NF	39,000	0	39,000
Cummins Creek			
Siuslaw NF	9,173	0	9,173
Diamond Peak			
Deschutes NF	34,413	0	34,413
Willamette NF	19,772	0	19,772
Drift Creek			
Siuslaw NF	5,798	0	5,798
Eagle Cap **			
Wallowa NF *	212,699	1,149	213,848
Whitman NF	145,762	665	146,427
Gearhart Mountain **			
Fremont NF	22,809	0	22,809
Grassy Knob **			
Siskiyou NF *	17,200	0	17,200
Hells Canyon **			
Wallowa NF *	118,247	0	118,247
Whitman NF	11,848	1,038	12,886
Kalmiopsis			
Siskiyou NF *	179,655	45	179,700
Menagerie **			
Willamette NF	4,800	0	4,800
Middle Santiam **			
Willamette NF	7,500	0	7,500
Mill Creek **			
Ochoco NF	17,400	0	17,400
Monument Rock **			
Malheur NF	12,620	0	12,620
Whitman NF	7,030	0	7,030
Mount Hood			
Mt. Hood NF	46,520	640	47,160
Mount Jefferson			
Deschutes NF	32,734	0	32,734
Mt. Hood NF	5,021	0	5,021
Willamette NF	69,253	0	69,253

NATIONAL FOREST AREAS REPORT
 AREAS OF NATIONAL WILDERNESS AREAS IN NATIONAL FORESTS
 ADMINISTERED BY THE FOREST SERVICE
 LISTED BY STATE AND AREA KIND
 AS OF SEPTEMBER 30, 1990

STATE AND WILDERNESS AREAS	AREA INSIDE NATIONAL FOREST	OTHER LANDS	TOTAL AREA
----- (**)			
ACRES ESTIMATED PENDING FINAL MAP COMPILATION)			
Mount Thielsen			
Deschutes NF	7,107	0	7,107
Umpqua NF	21,665	0	21,665
Winema NF	25,495	0	25,495
Mount Washington			
Deschutes NF	14,116	0	14,116
Willamette NF	38,622	0	38,622
Mountain Lakes **			
Winema NF	23,071	0	23,071
North Fork John Day			
Umatilla NF *	107,058	0	107,058
Whitman NF	14,294	0	14,294
North Fork Umatilla			
Umatilla NF *	20,435	0	20,435
Red Buttes **			
Rogue River NF *	350	0	350
Siskiyou NF *	3,400	0	3,400
Rock Creek			
Siuslaw NF	7,486	0	7,486
Rogue-Umpqua Divide **			
Rogue River NF *	6,850	0	6,850
Umpqua NF	26,350	0	26,350
Salmon-Huckleberry **			
Mt. Hood NF	44,560	40	44,600
Sky Lakes **			
Rogue River NF *	75,695	0	75,695
Winema NF	40,605	0	40,605
Strawberry Mountain **			
Malheur NF	68,700	650	69,350
Three Sisters			
Deschutes NF	94,370	0	94,370
Willamette NF	192,338	0	192,338
Waldo Lake **			
Willamette NF	39,200	0	39,200
Wenaha-Tucannon			
Umatilla NF *	66,375	42	66,417
Wild Rogue			
Siskiyou NF *	25,658	10,842	36,500
	STATE TOTAL	2,079,854	15,111
			2,094,965
Pennsylvania			
Allegheny Islands			
Allegheny NF	368	0	368
Hickory Creek			
Allegheny NF	8,570	0	8,570
	STATE TOTAL	8,938	0
			8,938
South Carolina			
Ellicott Rock **			
Sumter NF	2,809	0	2,809
Hell Hole Bay			
Francis Marion NF	2,180	0	2,180
Little Wambaw Swamp			
Francis Marion NF	5,154	0	5,154
Wambaw Creek			
Francis Marion NF	1,937	0	1,937
Wambaw Swamp			
Francis Marion NF	4,767	0	4,767
	STATE TOTAL	16,847	0
			16,847
South Dakota			
Black Elk			
Black Hills NF *	9,826	0	9,826
	STATE TOTAL	9,826	0
			9,826

NATIONAL FOREST AREAS REPORT
 AREAS OF NATIONAL WILDERNESS AREAS IN NATIONAL FORESTS
 ADMINISTERED BY THE FOREST SERVICE
 LISTED BY STATE AND AREA KIND
 AS OF SEPTEMBER 30, 1990

STATE AND WILDERNESS AREAS	AREA INSIDE NATIONAL FOREST	OTHER LANDS	TOTAL AREA
----- (**)			
ACRES ESTIMATED PENDING FINAL MAP COMPILATION)			
Tennessee			
Bald River Gorge **			
Cherokee NF *	3,721	0	3,721
Big Frog **			
Cherokee NF *	7,986	0	7,986
Big Laurel Branch **			
Cherokee NF *	6,251	0	6,251
Citico Creek **			
Cherokee NF *	16,226	0	16,226
Cohutta **			
Cherokee NF *	1,795	0	1,795
Gee Creek			
Cherokee NF *	2,493	0	2,493
Joyce Kilmer-Slickrock **			
Cherokee NF *	3,832	0	3,832
Little Frog Mountain **			
Cherokee NF *	4,684	0	4,684
Pond Mountain **			
Cherokee NF *	6,626	39	6,665
Sampson Mountain **			
Cherokee NF *	7,991	1	7,992
Unaka Mountain **			
Cherokee NF *	4,700	0	4,700
	-----	-----	-----
	STATE TOTAL	40	66,345
Texas			
Big Slough **			
Davy Crockett NF	3,584	0	3,584
Indian Mounds **			
Sabine NF	9,358	1,559	10,917
Little Lake Creek **			
Sam Houston NF	3,810	0	3,810
Turkey Hill **			
Angelina NF	5,286	0	5,286
Upland Island **			
Angelina NF	12,571	79	12,650
	-----	-----	-----
	STATE TOTAL	1,638	36,247
Utah			
Ashdown Gorge **			
Dixie NF	7,000	0	7,000
Box-Death Hollow			
Dixie NF	25,751	63	25,814
Dark Canyon **			
Manti-La Sal NF *	45,000	0	45,000
Deseret Peak **			
Wasatch NF *	25,500	0	25,500
High Uintas			
Ashley NF *	276,175	0	276,175
Wasatch NF *	180,530	0	180,530
Lone Peak			
Uinta NF	21,166	0	21,166
Wasatch NF *	8,922	0	8,922
Mount Naomi **			
Cache NF *	44,350	0	44,350
Mount Nebo **			
Uinta NF	28,000	0	28,000
Mount Olympus **			
Wasatch NF *	16,000	0	16,000
Mount Timpanagos **			
Uinta NF	10,750	0	10,750

NATIONAL FOREST AREAS REPORT
 AREAS OF NATIONAL WILDERNESS AREAS IN NATIONAL FORESTS
 ADMINISTERED BY THE FOREST SERVICE
 LISTED BY STATE AND AREA KIND
 AS OF SEPTEMBER 30, 1990

STATE AND WILDERNESS AREAS	AREA INSIDE NATIONAL FOREST	OTHER LANDS	TOTAL AREA
----- (**			
ACRES ESTIMATED PENDING FINAL MAP COMPILATION)			
Pine Valley Mountain **			
Dixie NF	50,000	0	50,000
Twin Peaks			
Wasatch NF *	11,334	129	11,463
Wellsville Mountain **			
Cache NF *	23,850	0	23,850
	-----	-----	-----
STATE TOTAL	774,328	192	774,520
Vermont			
Big Branch			
Green Mountain NF	6,720	0	6,720
Breadloaf			
Green Mountain NF	21,480	0	21,480
Bristol Cliffs			
Green Mountain NF	3,738	0	3,738
George D. Aiken			
Green Mountain NF	5,060	0	5,060
Lye Brook **			
Green Mountain NF	15,503	177	15,680
Peru Peak			
Green Mountain NF	6,920	0	6,920
	-----	-----	-----
STATE TOTAL	59,421	177	59,598
Virginia			
Barbours Creek **			
Jefferson NF *	5,695	0	5,695
Beartown			
Jefferson NF *	5,535	74	5,609
James River Face			
Jefferson NF *	8,886	0	8,886
Kimberling Creek			
Jefferson NF *	5,542	0	5,542
Lewis Fork			
Jefferson NF *	5,618	0	5,618
Little Dry Run			
Jefferson NF *	2,858	0	2,858
Little Wilson Creek			
Jefferson NF *	3,613	0	3,613
Mountain Lake			
Jefferson NF *	8,187	205	8,392
Peters Mountain			
Jefferson NF *	3,328	0	3,328
Ramseys Draft			
George Washington NF *	6,518	0	6,518
Rich Hole **			
George Washington NF *	6,450	0	6,450
Rough Mountain **			
George Washington NF *	9,300	0	9,300
Saint Mary's			
George Washington NF *	9,835	0	9,835
Shawvers Run **			
George Washington NF *	95	0	95
Jefferson NF *	3,570	0	3,570
Thunder Ridge			
Jefferson NF *	2,344	0	2,344
	-----	-----	-----
STATE TOTAL	87,374	279	87,653
Washington			
Alpine Lakes			
Snoqualmie NF	117,776	123	117,899
Wenatchee NF	244,845	1,485	246,330
Boulder River **			
Mt. Baker NF	48,674	0	48,674
Buckhorn **			
Olympic NF	44,258	216	44,474

NATIONAL FOREST AREAS REPORT
 AREAS OF NATIONAL WILDERNESS AREAS IN NATIONAL FORESTS
 ADMINISTERED BY THE FOREST SERVICE
 LISTED BY STATE AND AREA KIND
 AS OF SEPTEMBER 30, 1990

STATE AND WILDERNESS AREAS	AREA INSIDE NATIONAL FOREST	OTHER LANDS	TOTAL AREA
----- (**)			
ACRES ESTIMATED PENDING FINAL MAP COMPILATION)			
Clearwater **			
Snoqualmie NF	14,598	0	14,598
Colonel Bob **			
Olympic NF	11,961	0	11,961
Glacier Peak **			
Mt. Baker NF	283,252	252	283,504
Wenatchee NF	289,086	148	289,234
Glacier View **			
Snoqualmie NF	3,123	0	3,123
Goat Rocks **			
Gifford Pinchot NF	68,690	0	68,690
Snoqualmie NF	35,951	382	36,333
Henry M. Jackson **			
Mt. Baker NF	27,985	460	28,445
Snoqualmie NF	47,446	460	47,906
Wenatchee NF	27,242	0	27,242
Indian Heaven **			
Gifford Pinchot NF	20,960	0	20,960
Lake Chelan-Sawtooth **			
Okanogan NF	95,021	87	95,108
Wenatchee NF	56,414	42	56,456
Mount Adams **			
Gifford Pinchot NF	46,626	10,055	56,681
Mount Baker **			
Mt. Baker NF	117,528	320	117,848
Mount Skokomish **			
Olympic NF	13,015	0	13,015
Noisy-Diobsud **			
Mt. Baker NF	14,133	0	14,133
Norse Peak **			
Snoqualmie NF	51,343	21	51,364
Pasayten			
Mt. Baker NF	107,039	0	107,039
Okanogan NF	422,992	0	422,992
Salmo-Priest **			
Colville NF	29,386	0	29,386
Kaniksu NF *	11,949	0	11,949
Tatoosh **			
Gifford Pinchot NF	15,750	0	15,750
The Brothers **			
Olympic NF	16,682	0	16,682
Trapper Creek **			
Gifford Pinchot NF	5,970	0	5,970
Wenaha-Tucannon			
Umatilla NF *	111,048	0	111,048
William O. Douglas **			
Gifford Pinchot NF	15,880	0	15,880
Snoqualmie NF	152,408	0	152,408
Wonder Mountain **			
Olympic NF	2,349	0	2,349
	-----	-----	-----
	STATE TOTAL	14,051	2,585,431
West Virginia			
Cranberry **			
Monongahela NF	35,864	0	35,864
Dolly Sods			
Monongahela NF	10,215	0	10,215
Laurel Fork North			
Monongahela NF	6,055	0	6,055
Laurel Fork South			
Monongahela NF	5,997	0	5,997
Mountain Lake			
Jefferson NF *	2,721	0	2,721
Otter Creek			
Monongahela NF	20,000	0	20,000
	-----	-----	-----
	STATE TOTAL	0	80,852

NATIONAL FOREST AREAS REPORT
 AREAS OF NATIONAL WILDERNESS AREAS IN NATIONAL FORESTS
 ADMINISTERED BY THE FOREST SERVICE
 LISTED BY STATE AND AREA KIND
 AS OF SEPTEMBER 30, 1990

STATE AND WILDERNESS AREAS	AREA INSIDE NATIONAL FOREST	OTHER LANDS	TOTAL AREA
----- (**)			
ACRES ESTIMATED PENDING FINAL MAP COMPILATION)			
Wisconsin			
Blackjack Springs			
Nicolet NF	5,886	0	5,886
Headwaters **			
Nicolet NF	18,108	1,996	20,104
Porcupine Lake			
Chequamegon NF	4,292	154	4,446
Rainbow Lake			
Chequamegon NF	6,583	0	6,583
Whisker Lake			
Nicolet NF	7,345	83	7,428
	-----	-----	-----
STATE TOTAL	42,214	2,233	44,447
Wyoming			
Absaroka-Beartooth			
Shoshone NF	23,283	0	23,283
Bridger			
Bridger NF	428,087	0	428,087
Cloud Peak			
Bighorn NF	189,039	0	189,039
Encampment River			
Medicine Bow NF	10,124	0	10,124
Fitzpatrick			
Shoshone NF	198,525	0	198,525
Gros Ventre			
Teton NF	287,000	0	287,000
Huston Park			
Medicine Bow NF	30,588	138	30,726
Jedediah Smith			
Targhee NF *	123,451	0	123,451
North Absaroka			
Shoshone NF	350,488	0	350,488
Platte River			
Medicine Bow NF	22,749	0	22,749
Popo Agie			
Shoshone NF	101,870	0	101,870
Savage Run			
Medicine Bow NF	14,927	3	14,930
Teton			
Teton NF	585,238	0	585,238
Washakie			
Shoshone NF	704,274	548	704,822
Winegar Hole			
Targhee NF *	10,715	0	10,715
	-----	-----	-----
STATE TOTAL	3,080,358	689	3,081,047
**Estimated Total --			
National Forest Wilderness System.....	33,255,496	453,678	33,709,176

NATIONAL FOREST AREAS REPORT
 AREAS OF NATIONAL WILDERNESS AREAS IN NATIONAL FORESTS
 ADMINISTERED BY THE FOREST SERVICE
 LISTED BY AREA IN MULTIPLE STATES
 AS OF SEPTEMBER 30, 1990

NATIONAL WILDERNESS AREAS IN MORE THAN ONE STATE	AREA INSIDE NATIONAL FOREST	OTHER LANDS	TOTAL AREA
----- (**			
ACRES ESTIMATED PENDING FINAL MAP COMPILATION)			

Absaroka-Beartooth			
Montana			
Custer NF *	345,589	105	345,694
Gallatin NF	574,738	1,033	575,771
Wyoming			
Shoshone NF	23,283	0	23,283
	-----	-----	-----
TOTAL FOR AREA	943,610	1,138	944,748
Big Frog **			
Georgia			
Chattahoochee NF	83	0	83
Tennessee			
Cherokee NF *	7,986	0	7,986
	-----	-----	-----
TOTAL FOR AREA	8,069	0	8,069
Cohutta **			
Georgia			
Chattahoochee NF	35,143	4	35,147
Tennessee			
Cherokee NF *	1,795	0	1,795
	-----	-----	-----
TOTAL FOR AREA	36,938	4	36,942
Ellicott Rock **			
Georgia			
Chattahoochee NF	2,181	0	2,181
North Carolina			
Nantahala NF	4,022	0	4,022
South Carolina			
Sumter NF	2,809	0	2,809
	-----	-----	-----
TOTAL FOR AREA	9,012	0	9,012
Hells Canyon **			
Idaho			
Nezperce NF	59,900	0	59,900
Payette NF	23,911	289	24,200
Oregon			
Wallowa NF *	118,247	0	118,247
Whitman NF	11,848	1,038	12,886
	-----	-----	-----
TOTAL FOR AREA	213,906	1,327	215,233
Joyce Kilmer-Slickrock **			
North Carolina			
Nantahala NF	13,562	0	13,562
Tennessee			
Cherokee NF *	3,832	0	3,832
	-----	-----	-----
TOTAL FOR AREA	17,394	0	17,394
Platte River			
Colorado			
Routt NF	743	0	743
Wyoming			
Medicine Bow NF	22,749	0	22,749
	-----	-----	-----
TOTAL FOR AREA	23,492	0	23,492
Red Buttes **			
California			
Rogue River NF *	16,150	0	16,150
Oregon			
Rogue River NF *	350	0	350

NATIONAL FOREST AREAS REPORT
 AREAS OF NATIONAL WILDERNESS AREAS IN NATIONAL FORESTS
 ADMINISTERED BY THE FOREST SERVICE
 LISTED BY AREA IN MULTIPLE STATES
 AS OF SEPTEMBER 30, 1990

NATIONAL WILDERNESS AREAS IN MORE THAN ONE STATE	AREA INSIDE NATIONAL FOREST	OTHER LANDS	TOTAL AREA
----- (**			
ACRES ESTIMATED PENDING FINAL MAP COMPILATION)			
Siskiyou NF *	3,400	0	3,400

TOTAL FOR AREA	19,900	0	19,900
Selway-Bitterroot **			
Idaho			
Bitterroot NF *	270,321	53	270,374
Clearwater NF	259,165	0	259,165
Nezperce NF	559,531	168	559,699
Montana			
Bitterroot NF *	241,676	0	241,676
Lolo NF	9,767	0	9,767

TOTAL FOR AREA	1,340,460	221	1,340,681
Southern Nantahala **			
Georgia			
Chattahoochee NF	12,439	0	12,439
North Carolina			
Nantahala NF	12,096	0	12,096

TOTAL FOR AREA	24,535	0	24,535
Wenaha-Tucannon			
Oregon			
Umatilla NF *	66,375	42	66,417
Washington			
Umatilla NF *	111,048	0	111,048

TOTAL FOR AREA	177,423	42	177,465

NATIONAL FOREST AREAS REPORT
 AREAS OF NATIONAL WILDERNESS AREAS IN NATIONAL FORESTS
 ADMINISTERED BY THE FOREST SERVICE
 LISTED BY STATE
 AS OF SEPTEMBER 30, 1990

STATE	AREA INSIDE NATIONAL FOREST	OTHER LANDS	TOTAL AREA

(** ACRES ESTIMATED PENDING FINAL MAP COMPILATION)			
Alaska	5,453,429	34,755	5,488,184
Idaho	3,960,221	9,536	3,969,757
California	3,901,771	60,091	3,961,862
Montana	3,371,630	3,929	3,375,559
Wyoming	3,080,358	689	3,081,047
Colorado	2,587,163	13,738	2,600,901
Washington	2,571,380	14,051	2,585,431
Oregon	2,079,854	15,111	2,094,965
New Mexico	1,388,063	2,980	1,391,043
Arizona	1,345,405	132	1,345,537
Minnesota	799,276	287,678	1,086,954
Nevada	788,067	160	788,227
Utah	774,328	192	774,520
Arkansas	116,475	462	116,937
New Hampshire	102,932	0	102,932
North Carolina	101,792	351	102,143
Michigan	91,891	1,594	93,485
Georgia	88,764	404	89,168
Virginia	87,374	279	87,653
West Virginia	80,852	0	80,852
Florida	72,578	4	72,582
Tennessee	66,305	40	66,345
Missouri	63,198	429	63,627
Vermont	59,421	177	59,598
Wisconsin	42,214	2,233	44,447
Texas	34,609	1,638	36,247
Alabama	33,151	80	33,231
South Carolina	16,847	0	16,847
Kentucky	16,415	1,022	17,437
Oklahoma	14,103	1,865	15,968
Indiana	12,935	18	12,953
Maine	12,000	0	12,000
South Dakota	9,826	0	9,826
Pennsylvania	8,938	0	8,938
Louisiana	8,679	0	8,679
Nebraska	7,794	0	7,794
Mississippi	5,460	40	5,500

National Forest Wilderness System	33,255,498	453,678	33,709,176

**Estimated Total --			

NATIONAL FOREST AREAS REPORT
 AREAS OF NATIONAL PRIMITIVE AREAS IN NATIONAL FORESTS
 ADMINISTERED BY THE FOREST SERVICE
 LISTED BY STATE AND AREA KIND
 AS OF SEPTEMBER 30, 1990

STATE AND PRIMITIVE AREAS	AREA INSIDE NATIONAL FOREST	OTHER LANDS	TOTAL AREA

Arizona			
Blue Range			
Apache NF *	173,762	1,350	175,112
	-----	-----	-----
STATE TOTAL	173,762	1,350	175,112
Total Primitive Area	173,762	1,350	175,112

NATIONAL FOREST AREAS REPORT
 AREAS OF NATIONAL SCENIC - RESEARCH AREA IN NATIONAL FORESTS
 ADMINISTERED BY THE FOREST SERVICE
 LISTED BY STATE AND AREA KIND
 AS OF SEPTEMBER 30, 1990

STATE AND NATIONAL SCENIC - RESEARCH AREA	AREA INSIDE NATIONAL FOREST	OTHER LANDS	TOTAL AREA

Oregon			
Cascade Head			
Siuslaw NF	6,416	3,254	9,670
	-----	-----	-----
STATE TOTAL	6,416	3,254	9,670
Total Scenic - Research Area	6,416	3,254	9,670

NATIONAL FOREST AREAS REPORT
 AREAS OF NATIONAL WILD AND SCENIC RIVERS IN NATIONAL FORESTS
 ADMINISTERED BY THE FOREST SERVICE
 LISTED BY STATE AND AREA KIND
 AS OF SEPTEMBER 30, 1990

STATE AND NATIONAL WILD AND SCENIC RIVERS	AREA INSIDE NATIONAL FOREST	OTHER LANDS	TOTAL AREA

Alabama			
Sipsey			
William B. Bankhead NF	8,497	693	9,190
	-----	-----	-----
	STATE TOTAL	8,497	693
			9,190
Arizona			
Verde			
Coconino NF	3,088	0	3,088
Prescott NF	1,960	40	2,000
Tonto NF	6,592	0	6,592
	-----	-----	-----
	STATE TOTAL	11,640	40
			11,680
California			
Middle Fork Feather			
Plumas NF	18,851	4,924	23,775
North Fork Of The American			
Tahoe NF	5,769	7,226	12,995
Tuolumne			
Stanislaus NF	6,480	145	6,625
	-----	-----	-----
	STATE TOTAL	31,100	12,295
			43,395
Colorado			
Cache La Poudre			
Roosevelt NF	12,393	0	12,393
Peter H. Dominick			
Roosevelt NF	2,706	0	2,706
	-----	-----	-----
	STATE TOTAL	15,099	0
			15,099
Georgia			
Chattooga			
Chattahoochee NF	7,550	187	7,737
	-----	-----	-----
	STATE TOTAL	7,550	187
			7,737
Idaho			
Middle Fork Clearwater			
Bitterroot NF *	12,800	0	12,800
Clearwater NF	25,540	5,738	31,278
Nezperce NF	11,550	969	12,519
Middle Fork Salmon			
Boise NF	9,007	912	9,919
Challis NF	9,660	437	10,097
Payette NF	626	0	626
Salmon NF	12,932	522	13,454
Rapid River			
Nezperce NF	4,347	153	4,500
Payette NF	4,105	0	4,105
Salmon			
Bitterroot NF *	3,035	0	3,035
Nezperce NF	8,449	336	8,785
Snake River			
Nezperce NF	8,699	1	8,700
Payette NF	395	0	395
St. Joe			
St. Joe NF	20,857	0	20,857
	-----	-----	-----
	STATE TOTAL	132,002	9,068
			141,070
Louisiana			
Saline Bayou			
Kisatchie NF	5,150	880	6,030
	-----	-----	-----
	STATE TOTAL	5,150	880
			6,030
Michigan			
Au Sable			
Huron NF	2,980	0	2,980
Pere Marquette			
Manistee NF	2,193	10,861	13,054
	-----	-----	-----
	STATE TOTAL	5,173	10,861
			16,034

NATIONAL FOREST AREAS REPORT
 AREAS OF NATIONAL WILD AND SCENIC RIVERS IN NATIONAL FORESTS
 ADMINISTERED BY THE FOREST SERVICE
 LISTED BY STATE AND AREA KIND
 AS OF SEPTEMBER 30, 1990

STATE AND NATIONAL WILD AND SCENIC RIVERS	AREA INSIDE NATIONAL FOREST	OTHER LANDS	TOTAL AREA

Mississippi			
Black Creek			
Desoto NF	4,513	631	5,144
	-----	-----	-----
	STATE TOTAL	4,513	631
			5,144
Missouri			
Eleven Point			
Mark Twain NF	6,025	8,170	14,195
	-----	-----	-----
	STATE TOTAL	6,025	8,170
			14,195
Montana			
Flathead			
Flathead NF	38,042	19,358	57,400
	-----	-----	-----
	STATE TOTAL	38,042	19,358
			57,400
New Mexico			
Rio Grande			
Carson NF	2,065	14,815	16,880
	-----	-----	-----
	STATE TOTAL	2,065	14,815
			16,880
North Carolina			
Chattooga			
Nantahala NF	946	642	1,588
Horse Pasture			
Nantahala NF	980	382	1,362
	-----	-----	-----
	STATE TOTAL	1,926	1,024
			2,950
Oregon			
Illinois			
Siskiyou NF *	14,908	1,151	16,059
Rogue			
Siskiyou NF *	11,762	14,237	25,999
Snake River			
Wallowa NF *	12,000	0	12,000
	-----	-----	-----
	STATE TOTAL	38,670	15,388
			54,058
South Carolina			
Chattooga			
Sumter NF	6,319	60	6,379
	-----	-----	-----
	STATE TOTAL	6,319	60
			6,379
Washington			
Skagit			
Mt. Baker NF	16,615	18,035	34,650
	-----	-----	-----
	STATE TOTAL	16,615	18,035
			34,650
Wisconsin			
St. Croix-Namekegon			
Chequamegon NF	826	62,012	62,838
	-----	-----	-----
	STATE TOTAL	826	62,012
			62,838
Total National Wild and Scenic Rivers	331,212	173,517	504,729

NATIONAL FOREST AREAS REPORT
 AREAS OF NATIONAL WILD AND SCENIC RIVERS IN NATIONAL FORESTS
 ADMINISTERED BY THE FOREST SERVICE
 LISTED BY AREA IN MULTIPLE STATES
 AS OF SEPTEMBER 30, 1990

NATIONAL WILD AND SCENIC RIVERS IN MORE THAN ONE STATE	AREA INSIDE NATIONAL FOREST	OTHER LANDS	TOTAL AREA

Chattooga			
Georgia			
Chattahoochee NF	7,550	187	7,737
North Carolina			
Nantahala NF	946	642	1,588
South Carolina			
Sumter NF	6,319	60	6,379
TOTAL FOR AREA	14,815	889	15,704
Snake River			
Idaho			
Nezperce NF	8,699	1	8,700
Payette NF	395	0	395
Oregon			
Wallowa NF *	12,000	0	12,000
TOTAL FOR AREA	21,094	1	21,095

NATIONAL FOREST AREAS REPORT
 AREAS OF NATIONAL RECREATION AREAS IN NATIONAL FORESTS
 ADMINISTERED BY THE FOREST SERVICE
 LISTED BY STATE AND AREA KIND
 AS OF SEPTEMBER 30, 1990

STATE AND NATIONAL RECREATION AREAS	AREA INSIDE NATIONAL FOREST	OTHER LANDS	TOTAL AREA
California			
Whiskeytown Shasta-Trinity			
Shasta NF	141,165	19,642	160,807
Trinity NF	35,202	7,578	42,780
	-----	-----	-----
STATE TOTAL	176,367	27,220	203,587
Colorado			
Arapaho			
Arapaho NF	30,687	4,241	34,928
	-----	-----	-----
STATE TOTAL	30,687	4,241	34,928
Idaho			
Hells Canyon			
Nezperce NF	103,660	440	104,100
Payette NF	29,211	0	29,211
Wallowa NF *	3,208	2,346	5,554
Sawtooth			
Boise NF	155,984	0	155,984
Challis NF	253,863	8,899	262,762
Sawtooth NF *	319,475	17,798	337,273
	-----	-----	-----
STATE TOTAL	865,401	29,483	894,884
Michigan			
Grand Island			
Hiawatha NF	12,957	0	12,957
	-----	-----	-----
STATE TOTAL	12,957	0	12,957
Montana			
Rattlesnake			
Lolo NF	59,119	1,881	61,000
	-----	-----	-----
STATE TOTAL	59,119	1,881	61,000
Nebraska			
Pine Ridge			
Nebraska NF	6,600	0	6,600
	-----	-----	-----
STATE TOTAL	6,600	0	6,600
Oklahoma			
Winding Stair Mountain			
Ouachita NF *	25,890	555	26,445
	-----	-----	-----
STATE TOTAL	25,890	555	26,445
Oregon			
Hells Canyon			
Wallowa NF *	349,208	3,589	352,797
Whitman NF	45,460	1,902	47,362
Oregon Dunes			
Siuslaw NF	25,688	5,878	31,566
	-----	-----	-----
STATE TOTAL	420,356	11,369	431,725
Pennsylvania			
Allegheny			
Allegheny NF	23,063	0	23,063
	-----	-----	-----
STATE TOTAL	23,063	0	23,063
Utah			
Flaming Gorge			
Ashley NF *	94,308	2,105	96,413
	-----	-----	-----
STATE TOTAL	94,308	2,105	96,413
Vermont			
White Rocks			
Green Mountain NF	36,400	0	36,400
	-----	-----	-----
STATE TOTAL	36,400	0	36,400

NATIONAL FOREST AREAS REPORT
 AREAS OF NATIONAL RECREATION AREAS IN NATIONAL FORESTS
 ADMINISTERED BY THE FOREST SERVICE
 LISTED BY STATE AND AREA KIND
 AS OF SEPTEMBER 30, 1990

STATE AND NATIONAL RECREATION AREAS	AREA INSIDE NATIONAL FOREST	OTHER LANDS	TOTAL AREA

Virginia			
Mount Rogers			
Jefferson NF *	112,463	42,353	154,816

STATE TOTAL	112,463	42,353	154,816
Washington			
Mount Baker			
Mt. Baker NF	8,473	0	8,473

STATE TOTAL	8,473	0	8,473
West Virginia			
Spruce Knob-Seneca Rocks			
Monongahela NF	56,958	43,042	100,000

STATE TOTAL	56,958	43,042	100,000
Wyoming			
Flaming Gorge			
Ashley NF *	95,517	9,184	104,701

STATE TOTAL	95,517	9,184	104,701

Total National Recreation Areas	2,024,559	171,433	2,195,992

NATIONAL FOREST AREAS REPORT
 AREAS OF NATIONAL RECREATION AREAS IN NATIONAL FORESTS
 ADMINISTERED BY THE FOREST SERVICE
 LISTED BY AREA IN MULTIPLE STATES
 AS OF SEPTEMBER 30, 1990

NATIONAL RECREATION AREAS IN MORE THAN ONE STATE	AREA INSIDE NATIONAL FOREST	OTHER LANDS	TOTAL AREA

Flaming Gorge			
Utah			
Ashley NF *	94,308	2,105	96,413
Wyoming			
Ashley NF *	95,517	9,184	104,701

TOTAL FOR AREA	189,825	11,289	201,114
Hells Canyon			
Idaho			
Nezperce NF	103,660	440	104,100
Payette NF	29,211	0	29,211
Wallowa NF *	3,208	2,346	5,554
Oregon			
Wallowa NF *	349,208	3,589	352,797
Whitman NF	45,460	1,902	47,362

TOTAL FOR AREA	530,747	8,277	539,024

NATIONAL FOREST AREAS REPORT
 AREAS OF NATIONAL GAME REFUGES IN NATIONAL FORESTS
 ADMINISTERED BY THE FOREST SERVICE
 LISTED BY STATE
 AS OF SEPTEMBER 30, 1990

STATE AND NATIONAL GAME REFUGE		AREA INSIDE NATIONAL FOREST

Arizona		
Grand Canyon Preserve	Kaibab NF	612,736

	STATE TOTAL	612,736
Arkansas		
Ouachita #1 (Pigeon Creek)	Ouachita NF *	8,440
Ouachita #2 (Oak Mountain)	Ouachita NF *	8,500
Ouachita #4 (Caney Creek)	Ouachita NF *	8,300
Ozark #2 (Barkshead)	Ozark NF	5,927
Ozark #5 (Black Mountain)	Ozark NF	19,074
Ozark #4 (Haw Creek)	Ozark NF	4,108
Ozark #1 (Livingston)	Ozark NF	9,122
Ozark #3 (Moccasin)	Ozark NF	3,932
Ouachita Wildlife Preserve	Ouachita NF *	78,000

	STATE TOTAL	145,403
California		
Tahquitz Game Preserve	San Bernardino NF	27,573

	STATE TOTAL	27,573
Florida		
Ocala National Game Refuge	Ocala NF	79,735

	STATE TOTAL	79,735
Georgia		
Noontootly Game Preserve	Chattahoochee NF	24,670

	STATE TOTAL	24,670
Louisiana		
Red Dirt Wildlife Preserve	Kisatchie NF	40,112
Catahoula Wildlife Preserve	Kisatchie NF	36,117

	STATE TOTAL	76,229
North Carolina		
Pisgah National Game Refuge	Pisgah NF	97,408

	STATE TOTAL	97,408
South Carolina		
Francis Marion Preserve	Francis Marion NF	50,600

	STATE TOTAL	50,600
South Dakota		
Norbeck Wildlife Preserve	Black Hills NF *	33,656

	STATE TOTAL	33,656
Tennessee		
Cherokee Game Refuge #1	Cherokee NF *	10,900

	STATE TOTAL	10,900
Virginia		
Big Levels Game Refuge	George Washington NF *	31,725

	STATE TOTAL	31,725
Wyoming		
Sheep Mountain Game Refuge	Medicine Bow NF	28,318

	STATE TOTAL	28,318
Total National Game Refuges and Preserves		1,218,953

NATIONAL FOREST AREAS REPORT
 AREAS OF NATIONAL MONUMENT AREA IN NATIONAL FORESTS
 ADMINISTERED BY THE FOREST SERVICE
 LISTED BY STATE AND AREA KIND
 AS OF SEPTEMBER 30, 1990

STATE AND NATIONAL MONUMENT AREA	AREA INSIDE NATIONAL FOREST	OTHER LANDS	TOTAL AREA
----- (**			
ACRES ESTIMATED PENDING FINAL MAP COMPILATION)			
Alaska			
Admiralty Island			
Tongass NF	955,810	32,161	987,971
Misty Flords			
Tongass NF	2,293,428	1,311	2,294,739
	-----	-----	-----
STATE TOTAL	3,249,238	33,472	3,282,710
Washington			
Mount St. Helens **			
Gifford Pinchot NF	80,682	28,896	109,578
	-----	-----	-----
STATE TOTAL	80,682	28,896	109,578
Total National Monuments	3,329,920	62,368	3,392,288

LAND AREAS OF THE NATIONAL FOREST SYSTEM
 NATIONAL FOREST SYSTEM LANDS - NET ACRES
 ADMINISTERED BY THE UNITED STATES FOREST SERVICE
 LISTED BY FISCAL YEAR, NUMBER OF FORESTS AND NUMBER OF ACRES

1891 - 1990

FISCAL YEAR	NUMBER OF FORESTS	NATIONAL FOREST ACRES	FISCAL YEAR	NUMBER OR FORESTS	NATIONAL FOREST ACRES
1891**	1	1,239,000	1946	152	177,768,552
92**	6	3,254,000	47	153	178,165,104
93**	15	13,417,000	48	152	178,595,882
94**	17	17,928,000	49	152	179,339,893
1895**	17	17,928,000	1950	151	179,685,328
96**	17	17,928,000	51	151	179,947,794
97**	29	39,103,000	52	153	180,168,800
98**	31	40,866,000	53	153	180,386,928
99**	37	46,168,000	54	152	180,358,491
1900**	38	46,515,000	1955	149	180,302,398
01**	41	46,324,000	56	149	180,354,267
02**	54	51,896,000	57	149	180,335,417
03**	53	63,211,000	58	148	180,378,544
04**	59	62,611,000	59	148	180,468,001
1905**	83	75,352,000	1960	151	180,843,513
06	106	94,159,000	61	154	181,050,808
07	159	132,732,000	62	154	181,635,371
08	165	147,820,000	63	154	181,974,887
09	150	172,230,000	64	154	182,078,340
1910	149	168,029,000	1965	154	182,138,750
11	153	168,165,000	66	154	182,272,997
12	163	165,027,000	67	154	182,507,377
13	163	165,516,518	68	154	182,615,576
14	163	163,848,524	69	154	182,340,141
1915	162	162,773,280	1970	154	182,571,102
16	153	155,399,809	71	154	182,578,296
17	152	155,166,619	72	155	182,773,942
18	151	155,374,602	73	155	183,014,294
19	151	153,933,460	74	155	182,045,476
1920	152	156,032,053	1975	155	183,280,072
21	149	156,666,045	76	154	183,380,761
22	148	156,837,282	77	154	183,447,427
23	146	157,236,807	78	154	183,554,842
24	146	157,502,793	79	154	183,186,893
1925	159	158,395,056	1980	155	183,060,464
26	160	158,759,210	81	155	186,441,602
27	159	158,800,424	82	155	186,559,221
28	151	159,480,856	83	155	186,531,949
29	150	159,750,520	84	156	186,383,802
1930	149	160,090,817	1985	156	186,315,499
31	151	160,787,687	86	156	186,463,004
32	148	161,360,691	87	156	186,454,781
33	148	162,009,145	88	156	186,245,659
34	145	162,591,124	89	156	186,905,252
1935	142	163,310,002	1990	156	187,083,200
36	147	165,978,691			
37	157	171,403,306			
38	158	172,451,394			
39	158	173,225,983			
1940	160	174,769,543			
41	160	175,763,793			
42	160	176,593,251			
43	160	176,925,027			
44	158	177,422,436			
1945	155	177,641,903			

** GROSS ACRES AVAILABLE FOR YEARS 1891 - 1905.