

## Land Areas Report as of September 30, 1986

Definitions of Terms.....	ii
National Forest System	
Table 1--National and regional Areas Summary.....	1
Table 2—Area by Region.....	2-13
Table 3—Area by State.....	14-32
Table 4—Area by Multiple States.....	33-34
Table 5—Areas by State, Congressional Districts, and Counties.....	35-62
Table 6—National Forest Wilderness .....	63-79
Table 7—National Forest Primitive Areas .....	80
Table 8—Cascade Head Scenic-Research Area.....	80
Table 9-National Wild and Scenic Rivers.....	81-82
Table 10-National Recreation Areas.....	83-84
Table 11- National Game and Refuges and Wildlife Preserves.....	85
Table 12-National Monuments.....	86
Table 13-National Forest Lands ....Net Acres ..... 1891-1987.....	87

SD426  
.A45  
1986

United States  
Department of  
Agriculture

Forest  
Service

1983



# Land Areas of the National Forest System

As of September 30, 1986

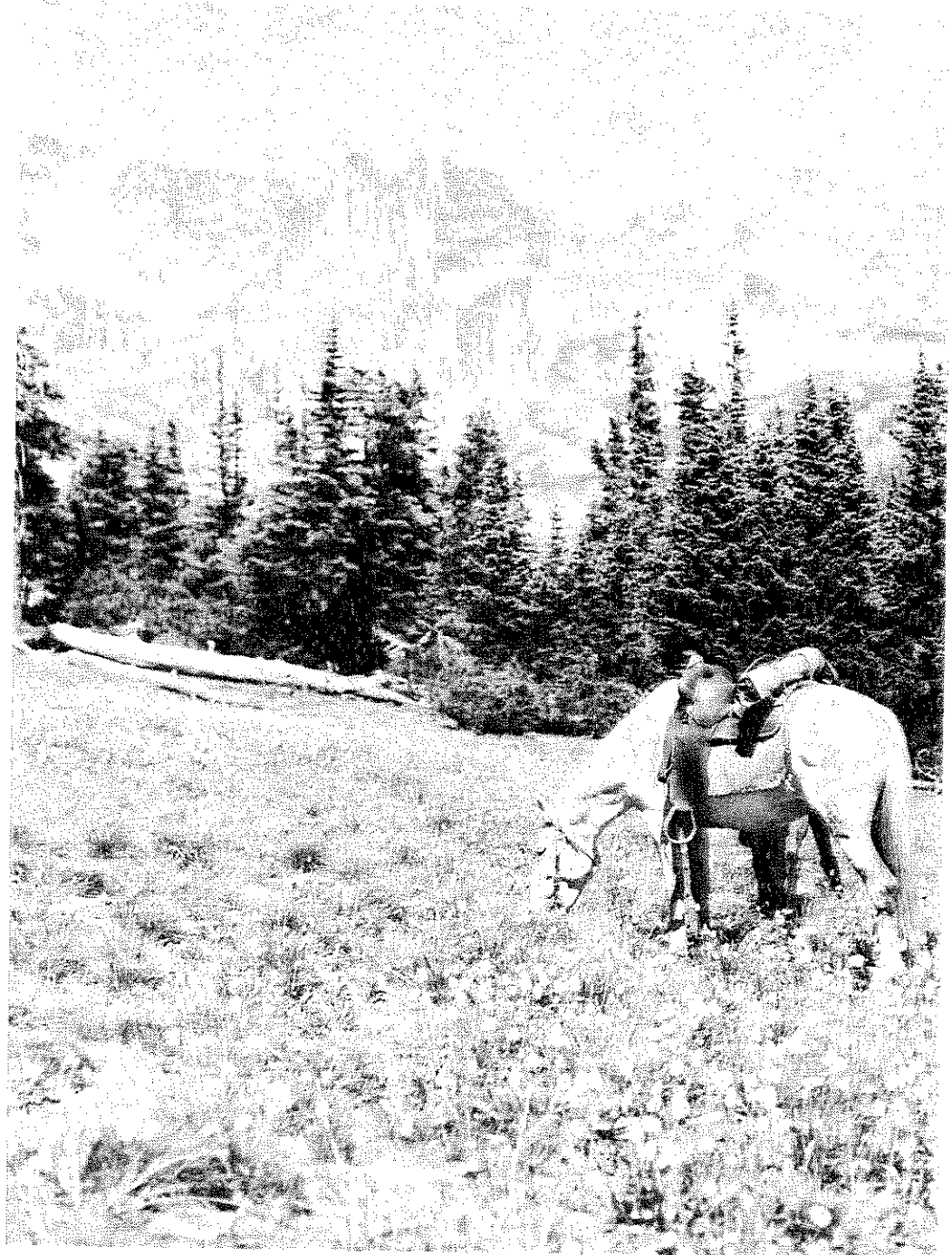

NATIONAL FOREST AREAS REPORT  
AS OF SEPTEMBER 30, 1986

TABLE OF CONTENTS

	<u>Page</u>
Definitions of Terms . . . . .	ii
Summary of National Forest System Areas . . . . .	1
Areas by Region . . . . .	2-13
Areas by States . . . . .	14-32
Areas of Units in Two or More States . . . . .	33-34
Areas by State, Congressional District and Counties . . . . .	35-62
National Forest Wilderness . . . . .	63-79
National Forest Primitive Areas . . . . .	80
Cascade Head Scenic-Research Area . . . . .	80
National Wild and Scenic Rivers . . . . .	81-82
National Recreation Areas . . . . .	83-84
National Game and Refuges and Wildlife Preserves . . . . .	85
National Monuments . . . . .	86
National Forest Lands - Net Acres 1891 - 1986 . . . . .	87

## DEFINITIONS OF TERMS

### NATIONAL FOREST SYSTEM

A Nationally significant system of Federally owned units of forest, range, and related land consisting of National Forests, Purchase Units, National Grasslands, and Other Lands, waters, and interest in lands which are administered by the Forest Service or designated for administration through the Forest Service.

### NATIONAL FORESTS

Units formally established and permanently set aside and reserved National Forest purposes.

### PURCHASE UNITS

Units designated by the Secretary of Agriculture or previously approved by the National Forest Reservation Commission for purposes of Weeks Law Acquisition.

### NATIONAL GRASSLANDS

Units designated "National Grasslands" by the Secretary of Agriculture and permanently held by the Department of Agriculture under Title III of the Bankhead-Jones Farm Tenant Act.

### LAND UTILIZATION PROJECTS

Units designated by the Secretary of Agriculture for conservation and utilization under Title III of the Bankhead-Jones Farm Tenant Act.

### RESEARCH AND EXPERIMENTAL AREAS

Units reserved and dedicated by the Secretary of Agriculture for Forest or Range Research and Experimentation.

### OTHER AREAS

Units administered by the Forest Service that are not included in the above groups.

### REGION

A geographic area consisting of units of National Forest System lands.

## NATIONAL FOREST SYSTEM SPECIAL DESIGNATED AREAS

### NATIONAL FOREST WILDERNESS

Areas designated by Congress as part of the National Wilderness Preservation System.

### NATIONAL FOREST PRIMITIVE AREAS

Areas designated by the Chief of the Forest Service as primitive areas. They are administered in the same manner as Wilderness pending studies to determine suitability as a component of the Wilderness System.

### NATIONAL WILD AND SCENIC RIVERS

Areas designated by Congress as part of the National Wild and Scenic River System.

### NATIONAL RECREATION AREA

Areas established by Congress for the purpose of assuring and implementing the protection and management of public outdoor recreation opportunities.

### CASCADE HEAD SCENIC-RESEARCH AREA

Areas established by Congress to provide use and enjoyment of certain ocean headlands and to insure protection and encourage the study of the area for research and scientific purposes.

### NATIONAL GAME REFUGES AND WILDLIFE PRESERVES

Areas designated by proclamation or by Congress for the protection of wildlife.

### NATIONAL MONUMENTS

Areas including historic landmarks, historic and prehistoric structures, and other objects of historic or scientific interest, declared by proclamation or by Congress as national monuments.

### ABBREVIATIONS

NF - National Forest; PU - Purchase Unit; NGL - National Grasslands; LUP - Land Utilization Project; EF, ER, and EA - Experimental Forest, Experimental Range, and Experimental Area.

NATIONAL FOREST AREAS REPORT  
SUMMARY OF NATIONAL FOREST SYSTEMS AREAS  
AS OF SEPTEMBER 30, 1986

REGION AND AREA KIND	NUMBER OF UNITS	GROSS AREA WITHIN UNIT BOUNDARIES	NATIONAL FOREST SYSTEM LAND	OTHER LANDS WITHIN UNIT BOUNDARIES
<hr/>				
NATIONAL FORESTS	104	179,000,996	162,480,796	16,520,200
PURCHASE UNITS	6	148,489	2,887	145,602
NATIONAL GRASSLANDS	17	4,033,157	3,775,654	257,503
LAND UTILIZATION PROJECTS	7	21,616	21,496	120
RESEARCH AND EXPERIMENTAL AREAS	7	112,761	111,601	1,160
OTHER AREAS	30	109,718	109,168	550
TOTALS FOR REGIONS 1 THROUGH 6 AND 10	171	183,426,737	166,501,602	16,925,135
<hr/>				
REGIONS 8 & 9	109	46,580,074	24,330,577	22,249,497
NATIONAL FORESTS	52	44,424,582	23,982,208	20,442,374
PURCHASE UNITS	24	1,933,523	280,678	1,652,845
NATIONAL GRASSLANDS	2	184,099	38,104	145,995
LAND UTILIZATION PROJECTS	8	23,729	23,729	0
RESEARCH AND EXPERIMENTAL AREAS	14	12,618	4,335	8,283
OTHER AREAS	9	1,523	1,523	0
TOTALS FOR REGIONS 8 & 9	109	46,580,074	24,330,577	22,249,497
<hr/>				
TOTAL ALL REGIONS BY AREA KIND				
NATIONAL FORESTS	156	223,425,578	186,463,004	36,962,574
PURCHASE UNITS	30	2,082,012	283,565	1,798,447
NATIONAL GRASSLANDS	19	4,217,256	3,813,758	403,498
LAND UTILIZATION PROJECTS	15	45,345	45,225	120
RESEARCH AND EXPERIMENTAL AREAS	21	125,379	115,936	9,443
OTHER AREAS	39	111,241	110,691	550
TOTAL NATIONAL FOREST SYSTEM	280	230,006,811	190,832,179	39,174,632

NATIONAL FOREST AREAS REPORT  
 GROSS AND NET AREA OF NATIONAL FOREST AND OTHER LANDS ADMINISTERED  
 BY THE FOREST SERVICE LISTED BY REGION AND AREA UNIT KIND  
 AS OF SEPTEMBER 30, 1986

	NUMBER OF UNITS	GROSS AREA WITHIN UNIT BOUNDARIES	NATIONAL FOREST SYSTEM LANDS	OTHER LANDS WITHIN UNIT BOUNDARIES
<b>REGION 01 NORTHERN</b>				
NATIONAL FORESTS	15	26,930,801	24,051,286	2,879,515
PURCHASE UNITS	2	760	756	4
NATIONAL GRASSLANDS	4	1,260,076	1,260,076	0
LAND UTILIZATION PROJECTS	1	240	240	0
RESEARCH AND EXPERIMENTAL AREAS	1	40	40	0
OTHER AREAS	3	121	121	0
REGIONAL TOTAL	26	28,192,038	25,312,519	2,879,519
<b>REGION 02 ROCKY MOUNTAIN</b>				
NATIONAL FORESTS	17	22,203,683	19,933,836	2,269,847
PURCHASE UNITS		0	0	0
NATIONAL GRASSLANDS	7	2,252,924	2,094,303	158,621
LAND UTILIZATION PROJECTS	1	560	440	120
RESEARCH AND EXPERIMENTAL AREAS	1	144	144	0
OTHER AREAS		0	0	0
REGIONAL TOTAL	26	24,457,311	22,028,723	2,428,588
<b>REGION 03 SOUTHWESTERN</b>				
NATIONAL FORESTS	12	22,017,754	20,309,197	1,708,557
PURCHASE UNITS		0	0	0
NATIONAL GRASSLANDS	4	271,283	262,150	9,133
LAND UTILIZATION PROJECTS	1	240	240	0
RESEARCH AND EXPERIMENTAL AREAS	1	52,163	51,003	1,160
OTHER AREAS	7	103,724	103,174	550
REGIONAL TOTAL	25	22,445,164	20,725,764	1,719,400
<b>REGION 04 INTERMOUNTAIN</b>				
NATIONAL FORESTS	18	33,254,622	31,105,730	2,148,892
PURCHASE UNITS		0	0	0
NATIONAL GRASSLANDS	1	75,245	47,746	27,499
LAND UTILIZATION PROJECTS		0	0	0
RESEARCH AND EXPERIMENTAL AREAS	1	55,630	55,630	0
OTHER AREAS		0	0	0
REGIONAL TOTAL	20	33,385,497	31,209,106	2,176,391
<b>REGION 05 CALIFORNIA</b>				
NATIONAL FORESTS	19	23,441,952	19,836,922	3,605,030
PURCHASE UNITS	2	145,470	1,777	143,693
NATIONAL GRASSLANDS		0	0	0
LAND UTILIZATION PROJECTS	2	19,222	19,222	0
RESEARCH AND EXPERIMENTAL AREAS	3	4,784	4,784	0
OTHER AREAS	20	5,873	5,873	0
REGIONAL TOTAL	46	23,617,301	19,868,578	3,748,723

NATIONAL FOREST AREAS REPORT  
 GROSS AND NET AREA OF NATIONAL FOREST AND OTHER LANDS ADMINISTERED  
 BY THE FOREST SERVICE LISTED BY REGION AND AREA UNIT KIND  
 AS OF SEPTEMBER 30, 1986

	NUMBER OF UNITS	GROSS AREA WITHIN UNIT BOUNDARIES	NATIONAL FOREST SYSTEM LANDS	OTHER LANDS WITHIN UNIT BOUNDARIES
<b>REGION 06 PACIFIC NORTHWEST</b>				
NATIONAL FORESTS	21	27,133,769	24,432,727	2,701,042
PURCHASE UNITS	2	2,259	354	1,905
NATIONAL GRASSLANDS	1	173,629	111,379	62,250
LAND UTILIZATION PROJECTS	2	1,354	1,354	0
RESEARCH AND EXPERIMENTAL AREAS		0	0	0
OTHER AREAS		0	0	0
<b>REGIONAL TOTAL</b>	<b>26</b>	<b>27,311,011</b>	<b>24,545,814</b>	<b>2,765,197</b>
<b>REGION 08 SOUTHERN</b>				
NATIONAL FORESTS	35	23,651,615	12,491,849	11,159,766
PURCHASE UNITS	10	1,000,141	146,086	854,055
NATIONAL GRASSLANDS	2	184,099	38,104	145,995
LAND UTILIZATION PROJECTS	2	9,380	9,380	0
RESEARCH AND EXPERIMENTAL AREAS	8	228	228	0
OTHER AREAS	6	1,302	1,302	0
<b>REGIONAL TOTAL</b>	<b>63</b>	<b>24,846,765</b>	<b>12,686,949</b>	<b>12,159,816</b>
<b>REGION 09 EASTERN</b>				
NATIONAL FORESTS	17	20,772,967	11,490,359	9,282,608
PURCHASE UNITS	14	933,382	134,592	798,790
NATIONAL GRASSLANDS		0	0	0
LAND UTILIZATION PROJECTS	6	14,349	14,349	0
RESEARCH AND EXPERIMENTAL AREAS	6	12,390	4,107	8,283
OTHER AREAS	3	221	221	0
<b>REGIONAL TOTAL</b>	<b>46</b>	<b>21,733,309</b>	<b>11,643,628</b>	<b>10,089,681</b>
<b>REGION 10 ALASKA</b>				
NATIONAL FORESTS	2	24,018,415	22,811,098	1,207,317
PURCHASE UNITS		0	0	0
NATIONAL GRASSLANDS		0	0	0
LAND UTILIZATION PROJECTS		0	0	0
RESEARCH AND EXPERIMENTAL AREAS		0	0	0
OTHER AREAS		0	0	0
<b>REGIONAL TOTAL</b>	<b>2</b>	<b>24,018,415</b>	<b>22,811,098</b>	<b>1,207,317</b>

NATIONAL FOREST AREAS REPORT  
 GROSS AREA OF NATIONAL FOREST AND OTHER LANDS ADMINISTERED  
 BY THE FOREST SERVICE LISTED BY REGION AND AREA UNIT KIND  
 AS OF SEPTEMBER 30, 1986

REGION AND AREA UNIT KIND	NUMBER OF UNITS	GROSS AREA WITHIN UNIT BOUNDARIES	NATIONAL FOREST SYSTEM LANDS	OTHER LANDS WITHIN UNIT BOUNDARIES
REGION 01 NORTHERN				
BEAVERHEAD NF		2,198,806	2,128,736	70,070
BITTERROOT NF *		1,654,009	1,578,152	75,857
CLEARWATER NF		1,759,435	1,682,636	76,799
COEUR D ALENE NF		806,367	723,753	82,614
CUSTER NF *		1,278,270	1,186,045	92,225
DEERLODGE NF		1,355,783	1,195,091	160,692
FLATHEAD NF		2,629,124	2,350,383	278,741
GALLATIN NF		2,149,552	1,738,138	411,414
HELENA NF		1,164,289	976,673	187,616
KANIKSU NF *		1,838,594	1,618,938	219,656
KOOTENAI NF *		2,143,750	1,823,312	320,438
LEWIS & CLARK NF		1,999,212	1,843,650	155,562
LOLO NF		2,619,109	2,115,422	503,687
NEZPERCE NF		2,258,374	2,223,287	35,087
ST. JOE NF		1,076,127	867,070	209,057
TOTAL NATIONAL FORESTS	15	26,930,801	24,051,286	2,879,515
DENBIGH PU		600	596	4
SOURIS PU		160	160	0
TOTAL PURCHASE UNITS	2	760	756	4
CEDAR RIVER NGL		6,717	6,717	0
GRAND RIVER NGL		155,108	155,108	0
LITTLE MISSOURI NGL		1,028,071	1,028,071	0
SHEYENNE NGL		70,180	70,180	0
TOTAL NATIONAL GRASSLANDS	4	1,260,076	1,260,076	0
NORTHEAST WASHINGTON LUP		240	240	0
TOTAL UTILIZATION PROJECTS	1	240	240	0
DENBIGH EF		40	40	0
TOTAL RESEARCH-EXPERIMENT AREA	1	40	40	0
AERIAL FIRE DEPOT OTH		72	72	0
AUTO REPAIR OTH		13	13	0
MISSOULA EQ. CEN. OTH		36	36	0
TOTAL OTHER AREAS	3	121	121	0
REGION TOTAL	26	28,192,038	25,312,519	2,879,519



NATIONAL FOREST AREAS REPORT  
 GROSS AREA OF NATIONAL FOREST AND OTHER LANDS ADMINISTERED  
 BY THE FOREST SERVICE LISTED BY REGION AND AREA UNIT KIND  
 AS OF SEPTEMBER 30, 1986

REGION AND AREA UNIT KIND	NUMBER OF UNITS	GROSS AREA WITHIN UNIT BOUNDARIES	NATIONAL FOREST SYSTEM LANDS	OTHER LANDS WITHIN UNIT BOUNDARIES
REGION 02 ROCKY MOUNTAIN				
ARAPAH0 NF		1,156,947	1,023,303	133,644
BIGHORN NF		1,115,160	1,107,670	7,490
BLACK HILLS NF *		1,529,147	1,236,070	293,077
GRAND MESA NF		351,705	346,220	5,485
GUNNISON NF		1,767,300	1,662,323	104,977
MEDICINE BOW NF		1,402,624	1,093,624	309,000
NEBRASKA NF		229,599	141,553	88,046
PIKE NF		1,290,495	1,110,970	179,525
RIO GRANDE NF		1,960,506	1,855,284	105,222
ROOSEVELT NF		1,082,261	787,733	294,528
ROUTT NF		1,248,414	1,126,667	121,747
SAMUEL R. MCKELVIE NF		116,823	115,817	1,006
SAN ISABEL NF		1,244,150	1,116,606	127,544
SAN JUAN NF		2,107,886	1,870,561	237,325
SHOSHONE NF		2,466,587	2,433,029	33,558
UNCOMPAHGRE NF		1,043,766	943,708	100,058
WHITE RIVER NF		2,090,313	1,962,698	127,615
TOTAL NATIONAL FORESTS	17	22,203,683	19,933,836	2,269,847
BUFFALO GAP NGL		661,229	591,700	69,529
CIMARRON NGL		116,760	108,177	8,583
COMANCHE NGL		443,776	418,870	24,906
FORT PIERRE NGL		125,284	116,001	9,283
OGLALA NGL		94,958	94,332	626
PAWNEE NGL		214,328	193,060	21,268
THUNDER BASIN NGL		596,589	572,163	24,426
TOTAL NATIONAL GRASSLANDS	7	2,252,924	2,094,303	158,621
FOUNTAIN CREEK LUP		560	440	120
TOTAL UTILIZATION PROJECTS	1	560	440	120
HASTINGS SHELTERBELT RES. SITE		144	144	0
TOTAL RESEARCH-EXPERIMENT AREA	1	144	144	0
REGION TOTAL	26	24,457,311	22,028,723	2,428,588

NATIONAL FOREST AREAS REPORT  
GROSS AREA OF NATIONAL FOREST AND OTHER LANDS ADMINISTERED  
BY THE FOREST SERVICE LISTED BY REGION AND AREA UNIT KIND  
AS OF SEPTEMBER 30, 1986

REGION AND AREA UNIT KIND	NUMBER OF UNITS	GROSS AREA WITHIN UNIT BOUNDARIES	NATIONAL FOREST SYSTEM LANDS	OTHER LANDS WITHIN UNIT BOUNDARIES
-----				
REGION 03 SOUTHWESTERN				
APACHE NF *		1,876,895	1,801,867	75,028
CARSON NF		1,490,594	1,391,293	99,301
CIBOLA NF		2,120,568	1,634,600	485,968
COCONINO NF		2,010,762	1,840,280	170,482
CORONADO NF *		1,853,757	1,779,042	74,715
GILA NF		2,797,628	2,704,781	92,847
KATIBAB NF		1,600,075	1,556,622	43,453
LINCOLN NF		1,271,066	1,103,437	167,629
PRESCOTT NF		1,407,608	1,237,669	169,939
SANTA FE NF		1,734,800	1,568,842	165,958
SITGREAVES NF		884,493	817,520	66,973
TONTO NF		2,969,508	2,873,244	96,264
	--	-----	-----	-----
TOTAL NATIONAL FORESTS	12	22,017,754	20,309,197	1,708,557
BLACK KETTLE NGL *		33,113	31,300	1,813
KIOWA NGL		143,492	136,412	7,080
MCCLELLAND CREEK NGL		1,449	1,449	0
RITA BLANCA NGL *		93,229	92,989	240
	--	-----	-----	-----
TOTAL NATIONAL GRASSLANDS	4	271,283	262,150	9,133
CUBA-RIO PUERCO LUP		240	240	0
	--	-----	-----	-----
TOTAL UTILIZATION PROJECTS	1	240	240	0
SANTA RITA EXP. RANGE		52,163	51,003	1,160
	--	-----	-----	-----
TOTAL RESEARCH-EXPERIMENT AREA	1	52,163	51,003	1,160
BACA LOCATION NO. 1 OTH		970	970	0
BRUNS HOSPITAL AREA OTH		9	9	0
CARSON OTH		100,550	100,000	550
CONTINENTAL DIVIDE T.C. OTH		66	66	0
FT. BAYARD MIL. RES. OTH		2,118	2,118	0
RAMON VIGIL GRANT OTH		6	6	0
U.S. ARMY RESERVE T.C. OTH		5	5	0
	--	-----	-----	-----
TOTAL OTHER AREAS	7	103,724	103,174	550
	--	-----	-----	-----
REGION TOTAL	25	22,445,164	20,725,764	1,719,400

NATIONAL FOREST AREAS REPORT  
 GROSS AREA OF NATIONAL FOREST AND OTHER LANDS ADMINISTERED  
 BY THE FOREST SERVICE LISTED BY REGION AND AREA UNIT KIND  
 AS OF SEPTEMBER 30, 1986

REGION AND AREA UNIT KIND	NUMBER OF UNITS	GROSS AREA WITHIN UNIT BOUNDARIES	NATIONAL FOREST SYSTEM LANDS	OTHER LANDS WITHIN UNIT BOUNDARIES
-----				
REGION 04 INTERMOUNTAIN				
ASHLEY NF *		1,405,007	1,384,051	20,956
BOISE NF		2,959,718	2,646,341	313,377
BRIDGER NF		1,744,702	1,733,626	11,076
CACHE NF *		1,218,774	678,242	540,532
CARIBOU NF *		1,085,961	987,229	98,732
CHALLIS NF		2,487,550	2,463,963	23,587
DIXIE NF		1,967,187	1,883,846	83,341
FISHLAKE NF		1,525,686	1,424,524	101,162
HUMBOLDT NF		2,680,379	2,528,037	152,342
MANTI-LA SAL NF *		1,337,897	1,265,361	72,536
PAYETTE NF		2,425,544	2,320,550	104,994
SALMON NF		1,794,276	1,771,155	23,121
SAWTOOTH NF *		1,898,150	1,803,577	94,573
TARGHEE NF *		1,689,056	1,643,262	45,794
TETON NF		1,694,574	1,666,184	28,390
TOIYABE NF *		3,378,172	3,207,352	170,820
UINTA NF		889,467	813,323	76,144
WASATCH NF *		1,072,522	885,107	187,415
		-----	-----	-----
TOTAL NATIONAL FORESTS	18	33,254,622	31,105,730	2,148,892
CURLEW NGL		75,245	47,746	27,499
		-----	-----	-----
TOTAL NATIONAL GRASSLANDS	1	75,245	47,746	27,499
DESERT RANGE EXP. STATION		55,630	55,630	0
		-----	-----	-----
TOTAL RESEARCH-EXPERIMENT AREA	1	55,630	55,630	0
		-----	-----	-----
REGION TOTAL	20	33,385,497	31,209,106	2,176,391

NATIONAL FOREST AREAS REPORT  
GROSS AREA OF NATIONAL FOREST AND OTHER LANDS ADMINISTERED  
BY THE FOREST SERVICE LISTED BY REGION AND AREA UNIT KIND  
AS OF SEPTEMBER 30, 1986

REGION AND AREA UNIT KIND	NUMBER OF UNITS	GROSS AREA WITHIN UNIT BOUNDARIES	NATIONAL FOREST SYSTEM LANDS	OTHER LANDS WITHIN UNIT BOUNDARIES
REGION 05 CALIFORNIA				
ANGELES NF		693,667	653,962	39,705
CALAVERAS BIGTREE NF		380	380	0
CLEVELAND NF		566,850	420,546	146,304
ELDORADO NF *		884,688	674,286	210,402
INYO NF *		1,944,701	1,886,736	57,965
KLAMATH NF *		1,913,264	1,707,252	206,012
LASSEN NF		1,374,945	1,060,001	314,944
LOS PADRES NF		1,962,743	1,752,536	210,207
MENDOCINO NF		1,079,483	883,955	195,528
MODOC NF		1,979,327	1,654,447	324,880
PLUMAS NF		1,400,895	1,161,724	239,171
SAN BERNARDINO NF		818,999	658,452	160,547
SEQUOIA NF		1,178,367	1,124,185	54,182
SHASTA NF		1,634,602	1,140,724	493,878
SIERRA NF		1,412,801	1,303,201	109,600
SIX RIVERS NF		1,118,247	988,463	129,784
STANISLAUS NF		1,090,039	898,616	191,423
TAHOE NF		1,208,856	827,242	381,614
TRINITY NF		1,179,098	1,040,214	138,884
	--	-----	-----	-----
TOTAL NATIONAL FORESTS	19	23,441,952	19,836,922	3,605,030
ELDORADO PU		180	180	0
NORTHERN REDWOOD PU		145,290	1,597	143,693
	--	-----	-----	-----
TOTAL PURCHASE UNITS	2	145,470	1,777	143,693
BUTTE VALLEY LUP		18,425	18,425	0
SAN JOAQUIN PASTURE LUP		797	797	0
	--	-----	-----	-----
TOTAL UTILIZATION PROJECTS	2	19,222	19,222	0
FIRE RES. LAB. EA		10	10	0
INST. OF FOREST GENETICS EA.		194	194	0
SAN JOAQUIN EA		4,580	4,580	0
	--	-----	-----	-----
TOTAL RESEARCH-EXPERIMENT AREA	3	4,784	4,784	0
ANGELES OTH		468	468	0
CLEVELAND OTH		16	16	0
ELDORADO OTH		1,550	1,550	0
FELTON FOREST STATION OTH		43	43	0
HUMBOLDT NURSERY SITE OTH		223	223	0
INYO OTH		9	9	0
KLAMATH OTH		716	716	0
LASSEN OTH		267	267	0
LOS PADRES OTH		355	355	0
MENDOCINO OTH		12	12	0
MODOC OTH		95	95	0
PLANT INTRODUCTION STATION OTH		209	209	0
PLUMAS OTH		521	521	0
SAN BERNARDINO OTH		707	707	0
SEQUOIA OTH		29	29	0
SHASTA OTH		84	84	0
SIERRA OTH		134	134	0
STANISLAUS OTH		279	279	0
TAHOE OTH		123	123	0
TRINITY OTH		33	33	0
	--	-----	-----	-----
TOTAL OTHER AREAS	20	5,873	5,873	0
	--	-----	-----	-----
REGION TOTAL	46	23,617,301	19,868,578	3,748,723

NATIONAL FOREST AREAS REPORT  
GROSS AREA OF NATIONAL FOREST AND OTHER LANDS ADMINISTERED  
BY THE FOREST SERVICE LISTED BY REGION AND AREA UNIT KIND  
AS OF SEPTEMBER 30, 1986

REGION AND AREA UNIT KIND	NUMBER OF UNITS	GROSS AREA WITHIN UNIT BOUNDARIES	NATIONAL FOREST SYSTEM LANDS	OTHER LANDS WITHIN UNIT BOUNDARIES
-----				
REGION 06 PACIFIC NORTHWEST				
COLVILLE NF		1,021,151	945,339	75,812
DESCHUTES NF		1,852,282	1,604,528	247,754
FREMONT NF		1,714,608	1,199,038	515,570
GIFFORD PINCHOT NF		1,379,298	1,285,340	93,958
MALHEUR NF		1,541,282	1,462,102	79,180
MT. BAKER NF		1,312,120	1,280,972	31,148
MT. HOOD NF		1,108,285	1,060,117	48,168
OCHOCO NF		978,547	845,498	133,049
OKANOGAN NF		1,536,961	1,499,864	37,097
OLYMPIC NF		715,676	649,952	65,724
ROGUE RIVER NF *		685,904	629,169	56,735
SISKIYOU NF *		1,163,944	1,093,522	70,422
SIUSLAW NF		835,387	629,346	206,041
SNOQUALMIE NF		1,559,027	1,236,992	322,035
UMATILLA NF *		1,511,139	1,402,501	108,638
UMPOUA NF		1,029,311	984,837	44,474
WALLOWA NF *		1,073,479	989,873	83,606
WENATCHEE NF		1,907,553	1,657,501	250,052
WHITMAN NF		1,315,636	1,265,610	50,026
WILLAMETTE NF		1,797,028	1,675,606	121,422
WINEMA NF		1,095,151	1,035,020	60,131
		-----	-----	-----
TOTAL NATIONAL FORESTS	21	27,133,769	24,432,727	2,701,042
MT. HOOD PU		980	354	626
YACHATS PU		1,279	0	1,279
		-----	-----	-----
TOTAL PURCHASE UNITS	2	2,259	354	1,905
CROOKED RIVER NGL		173,629	111,379	62,250
		-----	-----	-----
TOTAL NATIONAL GRASSLANDS	1	173,629	111,379	62,250
NORTHEAST WASHINGTON LUP		498	498	0
WESTERN OREGON LUP		856	856	0
		-----	-----	-----
TOTAL UTILIZATION PROJECTS	2	1,354	1,354	0
		-----	-----	-----
REGION TOTAL	26	27,311,011	24,545,814	2,765,197

NATIONAL FOREST AREAS REPORT  
 GROSS AREA OF NATIONAL FOREST AND OTHER LANDS ADMINISTERED  
 BY THE FOREST SERVICE LISTED BY REGION AND AREA UNIT KIND  
 AS OF SEPTEMBER 30, 1986

REGION AND AREA UNIT KIND	NUMBER OF UNITS	GROSS AREA WITHIN UNIT BOUNDARIES	NATIONAL FOREST SYSTEM LANDS	OTHER LANDS WITHIN UNIT BOUNDARIES
-----				
REGION 08 SOUTHERN				
ANGELINA NF		402,231	154,307	247,924
APALACHICOLA NF		631,260	558,794	72,466
BIENVILLE NF		382,821	179,402	203,419
CARIBBEAN NF		55,665	27,846	27,819
CHATTahooCHEE NF		1,515,885	748,059	767,826
CHEROKEE NF *		1,204,847	625,762	579,085
CHOCTAWHATCHEE NF		957	957	0
CONECUH NF		171,177	82,812	88,365
CROATAN NF		308,226	157,054	151,172
DANIEL BOONE NF		1,360,686	535,608	825,078
DAVY CROCKETT NF		394,200	161,500	232,700
DELTA NF		118,134	59,518	58,616
DESOTO NF		796,072	500,207	295,865
FRANCIS MARION NF		414,700	250,008	164,692
GEORGE WASHINGTON NF *		1,796,143	1,056,679	739,464
HOLLY SPRINGS NF		519,943	152,207	367,736
HOMOCHITTO NF		373,497	188,994	184,503
JEFFERSON NF *		1,670,292	701,020	969,272
KISATCHIE NF		1,022,703	600,102	422,601
NANTAHALA NF		1,349,000	517,387	831,613
OCALA NF		430,446	382,315	48,131
OCONEE NF		260,856	109,266	151,590
OSCEOLA NF		161,814	157,655	4,159
OUACHITA NF *		2,376,022	1,591,365	784,657
OZARK NF		1,496,920	1,119,676	377,244
PISGAH NF		1,076,511	495,969	580,542
SABINE NF		442,705	157,283	285,422
SAM HOUSTON NF		491,800	161,152	330,648
ST. FRANCIS NF		29,729	20,977	8,752
SUMTER NF		965,762	360,108	605,654
TALLADEGA NF		727,154	372,242	354,912
TOMBIGBEE NF		119,155	66,576	52,579
TUSKEGEE NF		15,628	10,734	4,894
UWHARRIE NF		219,757	47,071	172,686
WILLIAM B. BANKHEAD NF		348,917	181,237	167,680
		-----	-----	-----
TOTAL NATIONAL FORESTS	35	23,651,615	12,491,849	11,159,766

NATIONAL FOREST AREAS REPORT  
 GROSS AREA OF NATIONAL FOREST AND OTHER LANDS ADMINISTERED  
 BY THE FOREST SERVICE LISTED BY REGION AND AREA UNIT KIND  
 AS OF SEPTEMBER 30, 1986

REGION AND AREA UNIT KIND	NUMBER OF UNITS	GROSS AREA WITHIN UNIT BOUNDARIES	NATIONAL FOREST SYSTEM LANDS	OTHER LANDS WITHIN UNIT BOUNDARIES
REGION 08 SOUTHERN (CONTINUED)				
CHATTAHOOCHEE PU		69,302	196	69,106
CHEROKEE PU		7,712	325	7,387
DESOTO PU		280	280	0
JEFFERSON PU *		1,295	150	1,145
NANTAHALA PU		17,027	737	16,290
OCONEE PU		28	28	0
OZARK PU		12,285	238	12,047
REDBIRD PU		686,325	144,132	542,193
TALLADEGA PU		11,391	0	11,391
YADKIN PU		194,496	0	194,496
TOTAL PURCHASE UNITS	10	1,000,141	146,086	854,055
CADDO NGL		68,661	17,784	50,877
LYNDON B. JOHNSON NGL		115,438	20,320	95,118
TOTAL NATIONAL GRASSLANDS	2	184,099	38,104	145,995
LAKELAND FLATWOODS LUP		9,340	9,340	0
PEA RIVER LUP		40	40	0
TOTAL UTILIZATION PROJECTS	2	9,380	9,380	0
ESTATE THOMAS EF		147	147	0
FOREST HYDRO. LAB. EA		15	15	0
FORESTRY SCI. GA. LAB. EA		4	4	0
FORESTRY SCI. MS. LAB. EA		7	7	0
FORESTRY SCI. MS. LAB. EA.		10	10	0
FORESTRY SCI. N.C. LAB. EA.		27	27	0
SILVICULTURE WATERSHED LAB EA		15	15	0
SOUTHERN HARDWOODS LAB EA		3	3	0
TOTAL RESEARCH-EXPERIMENT AREA	8	228	228	0
CROATAN PU		8	8	0
DELTA OTH		15	15	0
OZARK OTH		80	80	0
REDBIRD OTH		74	74	0
SUMTER OTH		1,065	1,065	0
TALLADEGA OTH		60	60	0
TOTAL OTHER AREAS	6	1,302	1,302	0
REGION TOTAL	63	24,846,765	12,686,949	12,159,816

NATIONAL FOREST AREAS REPORT  
GROSS AREA OF NATIONAL FOREST AND OTHER LANDS ADMINISTERED  
BY THE FOREST SERVICE LISTED BY REGION AND AREA UNIT KIND  
AS OF SEPTEMBER 30, 1986

REGION AND AREA UNIT KIND	NUMBER OF UNITS	GROSS AREA WITHIN UNIT BOUNDARIES	NATIONAL FOREST SYSTEM LANDS	OTHER LANDS WITHIN UNIT BOUNDARIES
-----				
REGION 09 EASTERN				
ALLEGHENY NF		742,693	510,448	232,245
CHEQUAMEGON NF		1,049,367	849,028	200,339
CHIPPEWA NF		1,599,649	661,596	938,053
FINGER LAKES NF		13,232	13,232	0
GREEN MOUNTAIN NF		629,019	324,677	304,342
HIAWATHA NF		1,281,638	880,348	401,290
HOOSIER NF		644,137	187,672	456,465
HURON NF		694,096	428,795	265,301
MANISTEE NF		1,331,671	522,777	808,894
MARK TWAIN NF		2,943,951	1,455,340	1,488,611
MONONGAHELA NF		1,650,951	852,726	798,225
NICOLET NF		973,403	657,520	315,883
OTTAWA NF		1,559,889	928,811	631,078
SHAWNEE NF		714,644	255,079	459,565
SUPERIOR NF		3,260,856	2,055,473	1,205,383
WAYNE NF		832,147	178,090	654,057
WHITE MOUNTAIN NF *		851,624	728,747	122,877
		-----	-----	-----
TOTAL NATIONAL FORESTS	17	20,772,967	11,490,359	9,282,608
ALLEGHENY PU		141	141	0
ALPENA S.F. PU		240	240	0
CEDAR CREEK PU		76,905	1,953	74,952
GREEN MOUNTAIN PU		499	499	0
HOOSIER PU		35	35	0
HURON PU		3,456	3,456	0
KABETOGAMA PU		519,222	76,073	443,149
MANISTEE PU		656	280	376
MARK TWAIN PU		47,658	765	46,893
MONONGAHELA PU		22,639	5,986	16,653
PIGEON RIVER PU		87,290	12,340	74,950
SHAWNEE PU		125,106	8,274	116,832
WAYNE PU		456	216	240
WHITE MOUNTAIN PU *		49,079	24,334	24,745
		-----	-----	-----
TOTAL PURCHASE UNITS	14	933,382	134,592	798,790
AU SABLE LUP		2	2	0
CEDAR CREEK LUP		13,104	13,104	0
N. MUSKEGON SAND DUNE LUP		397	397	0
S. MUSKEGON SAND DUNE LUP		560	560	0
SOUTHERN MAINE LUP		260	260	0
WHITE RIVER-MARTIN CO. LUP		26	26	0
		-----	-----	-----
TOTAL UTILIZATION PROJECTS	6	14,349	14,349	0



NATIONAL FOREST AREAS REPORT  
GROSS AREA OF NATIONAL FOREST AND OTHER LANDS ADMINISTERED  
BY THE FOREST SERVICE LISTED BY REGION AND AREA UNIT KIND  
AS OF SEPTEMBER 30, 1986

REGION AND AREA UNIT KIND	NUMBER OF UNITS	GROSS AREA WITHIN UNIT BOUNDARIES	NATIONAL FOREST SYSTEM LANDS	OTHER LANDS WITHIN UNIT BOUNDARIES
-----				
REGION 09 EASTERN (CONTINUED)				
FOREST I&D CN. LAB. EA		24	24	0
FOREST I&D OH. LAB. EA		248	248	0
FOREST PROD. MARKETING LAB. EA		95	95	0
FOREST PRODUCTS LAB. EA		39	39	0
MASSABESIC EXP. FOREST		11,977	3,694	8,283
NORTHERN HARDWOOD LAB EA		7	7	0
	--	-----	-----	-----
TOTAL RESEARCH-EXPERIMENT AREA	6	12,390	4,107	8,283
MONONGAHELA OTH		109	109	0
PINCHOT INST. OTH		102	102	0
SHAWNEE OTH		10	10	0
	--	-----	-----	-----
TOTAL OTHER AREAS	3	221	221	0
	--	-----	-----	-----
REGION TOTAL	46	21,733,309	11,643,628	10,089,681

NATIONAL FOREST AREAS REPORT  
GROSS AREA OF NATIONAL FOREST AND OTHER LANDS ADMINISTERED  
BY THE FOREST SERVICE LISTED BY REGION AND AREA UNIT KIND  
AS OF SEPTEMBER 30, 1986

REGION AND AREA UNIT KIND	NUMBER OF UNITS	GROSS AREA WITHIN UNIT BOUNDARIES	NATIONAL FOREST SYSTEM LANDS	OTHER LANDS WITHIN UNIT BOUNDARIES
-----				
REGION 10 ALASKA				
CHUGACH NF		6,577,301	6,029,438	547,863
TONGASS NF		17,441,114	16,781,660	659,454
	--	-----	-----	-----
TOTAL NATIONAL FORESTS	2	24,018,415	22,811,098	1,207,317
	--	-----	-----	-----
REGION TOTAL	2	24,018,415	22,811,098	1,207,317

NATIONAL FOREST AREAS REPORT  
 GROSS AND NET AREA OF NATIONAL FOREST AND OTHER LAND ADMINISTERED  
 BY THE FOREST SERVICE LISTED BY STATE AND AREA UNIT KIND  
 AS OF SEPTEMBER 30, 1986

STATE UNIT NAME HEADQUARTERS NAME AND REGION	NUMBER OF UNITS	GROSS AREA WITHIN UNIT BOUNDARIES	NATIONAL FOREST SYSTEM LANDS	OTHER LANDS WITHIN UNIT BOUNDARIES
-----				
(* UNIT IS IN TWO OR MORE STATES)				
ALABAMA				
CONECUH NF MONTGOMERY, AL	08	171,177	82,812	88,365
TALLADEGA NF MONTGOMERY, AL	08	727,154	372,242	354,912
TUSKEGEE NF MONTGOMERY, AL	08	15,628	10,734	4,894
WILLIAM B. BANKHEAD NF MONTGOMERY, AL	08	348,917	181,237	167,680
TOTAL NATIONAL FORESTS	4	1,262,876	647,025	615,851
TALLADEGA PU MONTGOMERY, AL	08	11,391	0	11,391
TOTAL PURCHASE UNITS	1	11,391	0	11,391
PEA RIVER LUP MONTGOMERY, AL	08	40	40	0
TOTAL UTILIZATION PROJECTS	1	40	40	0
TALLADEGA OTH MONTGOMERY, AL	08	60	60	0
TOTAL OTHER AREAS	1	60	60	0
STATE TOTAL	7	1,274,367	647,125	627,242
ALASKA				
CHUGACH NF ANCHORAGE, AK	10	6,577,301	6,029,438	547,863
TONGASS NF SITKA, AK	10	17,441,114	16,781,660	659,454
TOTAL NATIONAL FORESTS	2	24,018,415	22,811,098	1,207,317
STATE TOTAL	2	24,018,415	22,811,098	1,207,317
ARIZONA				
APACHE NF * SPRINGERVILLE, AZ	03	1,226,676	1,187,665	39,011
COCONINO NF FLAGSTAFF, AZ	03	2,010,762	1,840,280	170,482
CORONADO NF * TUCSON, AZ	03	1,782,216	1,710,106	72,110
KAIBAB NF WILLIAMS, AZ	03	1,600,075	1,556,622	43,453
PRESCOTT NF PRESCOTT, AZ	03	1,407,608	1,237,669	169,939
SITGREAVES NF SPRINGERVILLE, AZ	03	884,493	817,520	66,973
TONTO NF PHOENIX, AZ	03	2,969,508	2,873,244	96,264
TOTAL NATIONAL FORESTS	7	11,881,338	11,223,106	658,232
SANTA RITA EXP. RANGE TUCSON, AZ	03	52,163	51,003	1,160
TOTAL RESEARCH-EXPERIMENT AREA	1	52,163	51,003	1,160
STATE TOTAL	8	11,933,501	11,274,109	659,392

NATIONAL FOREST AREAS REPORT  
 GROSS AND NET AREA OF NATIONAL FOREST AND OTHER LAND ADMINISTERED  
 BY THE FOREST SERVICE LISTED BY STATE AND AREA UNIT KIND  
 AS OF SEPTEMBER 30, 1986

STATE UNIT NAME HEADQUARTERS NAME AND REGION	NUMBER OF UNITS	GROSS AREA WITHIN UNIT BOUNDARIES	NATIONAL FOREST SYSTEM LANDS	OTHER LANDS WITHIN UNIT BOUNDARIES
-----				
(* UNIT IS IN TWO OR MORE STATES)				
ARKANSAS				
OUACHITA NF *		1,963,110	1,342,160	620,950
HOT SPRINGS NP, AR	08			
OZARK NF		1,496,920	1,119,676	377,244
RUSSELLVILLE, AR	08			
ST. FRANCIS NF		29,729	20,977	8,752
RUSSELLVILLE, AR	08			
TOTAL NATIONAL FORESTS	3	3,489,759	2,482,813	1,006,946
OZARK PU		12,285	238	12,047
RUSSELLVILLE, AR	08			
TOTAL PURCHASE UNITS	1	12,285	238	12,047
OZARK OTH		80	80	0
RUSSELLVILLE, AR	08			
TOTAL OTHER AREAS	1	80	80	0
STATE TOTAL	5	3,502,124	2,483,131	1,018,993
CALIFORNIA				
ANGELES NF		693,667	653,962	39,705
PASADENA, CA	05			
CALAVERAS BIGTREE NF		380	380	0
SONORA, CA	05			
CLEVELAND NF		566,850	420,546	146,304
SAN DIEGO, CA	05			
ELDORADO NF *		884,635	674,233	210,402
PLACERVILLE, CA	05			
INYO NF *		1,882,353	1,826,080	56,273
BISHOP, CA	05			
KLAMATH NF *		1,886,725	1,680,918	205,807
YREKA, CA	05			
LASSEN NF		1,374,945	1,060,001	314,944
SUSANVILLE, CA	05			
LOS PADRES NF		1,962,743	1,752,536	210,207
GOLETA, CA	05			
MENDOCINO NF		1,079,483	883,955	195,528
WILLOWS, CA	05			
MODOC NF		1,979,327	1,654,447	324,880
ALTURAS, CA	05			
PLUMAS NF		1,400,895	1,161,724	239,171
QUINCY, CA	05			
ROGUE RIVER NF *		61,031	53,796	7,235
MEDFORD, OR	06			
SAN BERNARDINO NF		818,999	658,452	160,547
SAN BERNARDINO, CA	05			
SEQUOIA NF		1,178,367	1,124,185	54,182
PORTERVILLE, CA	05			
SHASTA NF		1,634,602	1,140,724	493,878
REDDING, CA	05			
SIERRA NF		1,412,801	1,303,201	109,600
FRESNO, CA	05			
SISKIYOU NF *		39,689	33,375	6,314
GRANTS PASS, OR	06			
SIX RIVERS NF		1,118,247	988,463	129,784
EUREKA, CA	05			

NATIONAL FOREST AREAS REPORT  
 GROSS AND NET AREA OF NATIONAL FOREST AND OTHER LAND ADMINISTERED  
 BY THE FOREST SERVICE LISTED BY STATE AND AREA UNIT KIND  
 AS OF SEPTEMBER 30, 1986

STATE UNIT NAME HEADQUARTERS NAME AND REGION	NUMBER OF UNITS	GROSS AREA WITHIN UNIT BOUNDARIES	NATIONAL FOREST SYSTEM LANDS	OTHER LANDS WITHIN UNIT BOUNDARIES
-----				
(* UNIT IS IN TWO OR MORE STATES)				
CALIFORNIA (CONTINUED)				
STANISLAUS NF SONORA, CA	05	1,090,039	898,616	191,423
TAHOE NF NEVADA CITY, CA	05	1,208,856	827,242	381,614
TOIYABE NF *		694,988	634,406	60,582
RENO, NV	04			
TRINITY NF REDDING, CA	05	1,179,098	1,040,214	138,884
		-----	-----	-----
TOTAL NATIONAL FORESTS	22	24,148,720	20,471,456	3,677,264
ELDORADO PU PLACERVILLE, CA	05	180	180	0
NORTHERN REDWOOD PU EUREKA, CA	05	145,290	1,597	143,693
		-----	-----	-----
TOTAL PURCHASE UNITS	2	145,470	1,777	143,693
BUTTE VALLEY LUP YREKA, CA	05	18,425	18,425	0
SAN JOAQUIN PASTURE LUP PORTERVILLE, CA	05	797	797	0
		-----	-----	-----
TOTAL UTILIZATION PROJECTS	2	19,222	19,222	0
FIRE RES. LAB. EA RIVERSIDE, CA	05	9	9	0
INST. OF FOREST GENETICS EA. PLACERVILLE, CA	05	194	194	0
SAN JOAQUIN EA O NEALS, CA	05	4,580	4,580	0
		-----	-----	-----
TOTAL RESEARCH-EXPERIMENT AREA	3	4,783	4,783	0
ANGELES OTH PASADENA, CA	05	468	468	0
CLEVELAND OTH SAN DIEGO, CA	05	16	16	0
ELDORADO OTH PLACERVILLE, CA	05	1,550	1,550	0
FELTON FOREST STATION OTH SAN FRANCISCO, CA	05	43	43	0
HUMBOLDT NURSERY SITE OTH EUREKA, CA	05	223	223	0
INYO OTH BISHOP, CA	05	9	9	0
KLAMATH OTH YREKA, CA	05	716	716	0
LASSEN OTH SUSANVILLE, CA	05	267	267	0
LOS PADRES OTH SANTA BARBARA, CA	05	355	355	0
MENDOCINO OTH WILLOWS, CA	05	12	12	0
MODOC OTH ALTURAS, CA	05	95	95	0
PLANT INTRODUCTION STATION OTH WILLOWS, CA	05	209	209	0
PLUMAS OTH QUINCY, CA	05	521	521	0
SAN BERNARDINO OTH SAN BERNARDINO, CA	05	707	707	0
SEQUOIA OTH PORTERVILLE, CA	05	29	29	0
SHASTA OTH		84	84	0

NATIONAL FOREST AREAS REPORT  
 GROSS AND NET AREA OF NATIONAL FOREST AND OTHER LAND ADMINISTERED  
 BY THE FOREST SERVICE LISTED BY STATE AND AREA UNIT KIND  
 AS OF SEPTEMBER 30, 1986

STATE UNIT NAME HEADQUARTERS NAME AND REGION	NUMBER OF UNITS	GROSS AREA WITHIN UNIT BOUNDARIES	NATIONAL FOREST SYSTEM LANDS	OTHER LANDS WITHIN UNIT BOUNDARIES
-----				
(* UNIT IS IN TWO OR MORE STATES)				
CALIFORNIA (CONTINUED)				
REDDING, CA	05			
SIERRA OTH		134	134	0
FRESNO, CA	05			
STANISLAUS OTH		279	279	0
SONORA, CA	05			
TAHOE OTH		123	123	0
NEVADA CITY, CA	05			
TRINITY OTH		33	33	0
REDDING, CA	05			
TOTAL OTHER AREAS	20	5,873	5,873	0
-----				
STATE TOTAL	49	24,324,068	20,503,111	3,820,957
COLORADO				
ARAPAHO NF		1,156,947	1,023,303	133,644
FORT COLLINS, CO	02			
GRAND MESA NF		351,705	346,220	5,485
DELTA, CO	02			
GUNNISON NF		1,767,300	1,662,323	104,977
DELTA, CO	02			
MANTI-LA SAL NF *		27,145	27,105	40
PRICE, UT	04			
PIKE NF		1,290,495	1,110,970	179,525
PUEBLO, CO	02			
RIO GRANDE NF		1,960,506	1,855,284	105,222
MONTE VISTA, CO	02			
ROOSEVELT NF		1,082,261	787,733	294,528
FORT COLLINS, CO	02			
ROUTT NF		1,248,414	1,126,667	121,747
STEAMBOAT SPRINGS, CO	02			
SAN ISABEL NF		1,244,150	1,116,606	127,544
PUEBLO, CO	02			
SAN JUAN NF		2,107,886	1,870,561	237,325
DURANGO, CO	02			
UNCOMPAHGRE NF		1,043,766	943,708	100,058
DELTA, CO	02			
WHITE RIVER NF		2,090,313	1,962,698	127,615
GLENWOOD SPRINGS, CO	02			
TOTAL NATIONAL FORESTS	12	15,370,888	13,833,178	1,537,710
-----				
COMANCHE NGL		443,776	418,870	24,906
PUEBLO, CO	02			
PAWNEE NGL		214,328	193,060	21,268
FORT COLLINS, CO	02			
TOTAL NATIONAL GRASSLANDS	2	658,104	611,930	46,174
-----				
FOUNTAIN CREEK LUP		560	440	120
PUEBLO, CO	02			
TOTAL UTILIZATION PROJECTS	1	560	440	120
-----				
STATE TOTAL	15	16,029,552	14,445,548	1,584,004
CONNECTICUT				
FOREST I&D CN. LAB. EA		24	24	0
BROOMALL, PA	09			
TOTAL RESEARCH-EXPERIMENT AREA	1	24	24	0
-----				
STATE TOTAL	1	24	24	0

NATIONAL FOREST AREAS REPORT  
 GROSS AND NET AREA OF NATIONAL FOREST AND OTHER LAND ADMINISTERED  
 BY THE FOREST SERVICE LISTED BY STATE AND AREA UNIT KIND  
 AS OF SEPTEMBER 30, 1986

STATE UNIT NAME HEADQUARTERS NAME AND REGION	NUMBER OF UNITS	GROSS AREA WITHIN UNIT BOUNDARIES	NATIONAL FOREST SYSTEM LANDS	OTHER LANDS WITHIN UNIT BOUNDARIES
-----				
(* UNIT IS IN TWO OR MORE STATES)				
FLORIDA				
APALACHICOLA NF TALLAHASSEE, FL	08	631,260	558,794	72,466
CHOCTAWHATCHEE NF TALLAHASSEE, FL	08	957	957	0
OCALA NF TALLAHASSEE, FL	08	430,446	382,315	48,131
OSCEOLA NF TALLAHASSEE, FL	08	161,814	157,655	4,159
TOTAL NATIONAL FORESTS	4	1,224,477	1,099,721	124,756
STATE TOTAL	4	1,224,477	1,099,721	124,756
GEORGIA				
CHATTAHOOCHEE NF GAINESVILLE, GA	08	1,515,885	748,059	767,826
OCONEE NF GAINESVILLE, GA	08	260,856	109,266	151,590
TOTAL NATIONAL FORESTS	2	1,776,741	857,325	919,416
CHATTAHOOCHEE PU GAINESVILLE, GA	08	69,302	196	69,106
OCONEE PU GAINESVILLE, GA	08	28	28	0
TOTAL PURCHASE UNITS	2	69,330	224	69,106
LAKELAND FLATWOODS LUP GAINESVILLE, GA	08	9,340	9,340	0
TOTAL UTILIZATION PROJECTS	1	9,340	9,340	0
FORESTRY SCI. GA. LAB. EA ATHENS, GA	08	4	4	0
TOTAL RESEARCH-EXPERIMENT AREA	1	4	4	0
STATE TOTAL	6	1,855,415	866,893	988,522
HAWAII				
FIRE RES. LAB. EA RIVERSIDE, CA	05	1	1	0
TOTAL RESEARCH-EXPERIMENT AREA	1	1	1	0
STATE TOTAL	1	1	1	0
IDAHO				
BITTERROOT NF * HAMILTON, MT	01	464,037	463,985	52
BOISE NF BOISE, ID	04	2,959,718	2,646,341	313,377
CACHE NF * POCATELLO, ID	04	264,441	263,941	500
CARIBOU NF * POCATELLO, ID	04	1,067,409	972,443	94,966
CHALLIS NF CHALLIS, ID	04	2,487,550	2,463,963	23,587
CLEARWATER NF OROFINO, ID	01	1,759,435	1,682,636	76,799
COEUR D ALENE NF COEUR D ALENE, ID	01	806,367	723,753	82,614

NATIONAL FOREST AREAS REPORT  
GROSS AND NET AREA OF NATIONAL FOREST AND OTHER LAND ADMINISTERED  
BY THE FOREST SERVICE LISTED BY STATE AND AREA UNIT KIND  
AS OF SEPTEMBER 30, 1986

STATE	UNIT NAME	NUMBER OF UNITS	GROSS AREA WITHIN UNIT BOUNDARIES	NATIONAL FOREST SYSTEM LANDS	OTHER LANDS WITHIN UNIT BOUNDARIES
(* UNIT IS IN TWO OR MORE STATES)					
IDAHO (CONTINUED)					
	KANIKSU NF *		1,055,319	903,259	152,060
	COEUR D ALENE, ID	01			
	KOOTENAI NF *		46,480	46,480	0
	LIBBY, MT	01			
	NEZPERCE NF		2,258,374	2,223,287	35,087
	GRANGEVILLE, ID	01			
	PAYETTE NF		2,425,544	2,320,550	104,994
	MCCALL, ID	04			
	SALMON NF		1,794,276	1,771,155	23,121
	SALMON, ID	04			
	SAWTOOTH NF *		1,805,746	1,732,394	73,352
	TWIN FALLS, ID	04			
	ST. JOE NF		1,076,127	867,070	209,057
	COEUR D ALENE, ID	01			
	TARGHEE NF *		1,355,352	1,312,013	43,339
	ST. ANTHONY, ID	04			
	WALLOWA NF *		4,645	3,208	1,437
	BAKER, OR	06			
	TOTAL NATIONAL FORESTS	16	21,630,820	20,396,478	1,234,342
	CURLEW NGL		75,245	47,746	27,499
	POCATELLO, ID	04			
	TOTAL NATIONAL GRASSLANDS	1	75,245	47,746	27,499
	STATE TOTAL	17	21,706,065	20,444,224	1,261,841
ILLINOIS					
	SHAWNEE NF		714,644	255,079	459,565
	HARRISBURG, IL	09			
	TOTAL NATIONAL FORESTS	1	714,644	255,079	459,565
	SHAWNEE PU		125,106	8,274	116,832
	HARRISBURG, IL	09			
	TOTAL PURCHASE UNITS	1	125,106	8,274	116,832
	SHAWNEE OTH		10	10	0
	HARRISBURG, IL	09			
	TOTAL OTHER AREAS	1	10	10	0
	STATE TOTAL	3	839,760	263,363	576,397
INDIANA					
	HOOSIER NF		644,137	187,672	456,465
	BEDFORD, IN	09			
	TOTAL NATIONAL FORESTS	1	644,137	187,672	456,465
	HOOSIER PU		35	35	0
	BEDFORD, IN	09			
	TOTAL PURCHASE UNITS	1	35	35	0
	WHITE RIVER-MARTIN CO. LUP		26	26	0
	BEDFORD, IN	09			
	TOTAL UTILIZATION PROJECTS	1	26	26	0
	STATE TOTAL	3	644,198	187,733	456,465

NATIONAL FOREST AREAS REPORT  
 GROSS AND NET AREA OF NATIONAL FOREST AND OTHER LAND ADMINISTERED  
 BY THE FOREST SERVICE LISTED BY STATE AND AREA UNIT KIND  
 AS OF SEPTEMBER 30, 1986

STATE UNIT NAME HEADQUARTERS NAME AND REGION	NUMBER OF UNITS	GROSS AREA WITHIN UNIT BOUNDARIES	NATIONAL FOREST SYSTEM LANDS	OTHER LANDS WITHIN UNIT BOUNDARIES
-----				
(* UNIT IS IN TWO OR MORE STATES)				
KANSAS				
CIMARRON NGL PUEBLO, CO	02	116,760	108,177	8,583
TOTAL NATIONAL GRASSLANDS	1	116,760	108,177	8,583
STATE TOTAL	1	116,760	108,177	8,583
KENTUCKY				
DANIEL BOONE NF WINCHESTER, KY	08	1,360,686	535,608	825,078
JEFFERSON NF * ROANOKE, VA	08	54,614	961	53,653
TOTAL NATIONAL FORESTS	2	1,415,300	536,569	878,731
REDBIRD PU WINCHESTER, KY	08	686,325	144,132	542,193
TOTAL PURCHASE UNITS	1	686,325	144,132	542,193
REDBIRD OTH WINCHESTER, KY	08	74	74	0
TOTAL OTHER AREAS	1	74	74	0
STATE TOTAL	4	2,101,699	680,775	1,420,924
LOUISIANA				
KISATCHIE NF PINEVILLE, LA	08	1,022,703	600,102	422,601
TOTAL NATIONAL FORESTS	1	1,022,703	600,102	422,601
STATE TOTAL	1	1,022,703	600,102	422,601
MAINE				
WHITE MOUNTAIN NF * LACONIA, NH	09	53,561	41,833	11,728
TOTAL NATIONAL FORESTS	1	53,561	41,833	11,728
WHITE MOUNTAIN PU * LACONIA, NH	09	27,755	5,450	22,305
TOTAL PURCHASE UNITS	1	27,755	5,450	22,305
SOUTHERN MAINE LUP LACONIA, NH	09	260	260	0
TOTAL UTILIZATION PROJECTS	1	260	260	0
MASSABESIC EXP. FOREST BROOMALL, PA	09	11,977	3,694	8,283
TOTAL RESEARCH-EXPERIMENT AREA	1	11,977	3,694	8,283
STATE TOTAL	4	93,553	51,237	42,316



NATIONAL FOREST AREAS REPORT  
 GROSS AND NET AREA OF NATIONAL FOREST AND OTHER LAND ADMINISTERED  
 BY THE FOREST SERVICE LISTED BY STATE AND AREA UNIT KIND  
 AS OF SEPTEMBER 30, 1986

STATE UNIT NAME HEADQUARTERS NAME AND REGION	NUMBER OF UNITS	GROSS AREA WITHIN UNIT BOUNDARIES	NATIONAL FOREST SYSTEM LANDS	OTHER LANDS WITHIN UNIT BOUNDARIES
-----				
(* UNIT IS IN TWO OR MORE STATES)				
MICHIGAN				
HIAWATHA NF ESCANABA, MI	09	1,281,638	880,348	401,290
HURON NF CADILLAC, MI	09	694,096	428,795	265,301
MANISTEE NF CADILLAC, MI	09	1,331,671	522,777	808,894
OTTAWA NF IRONWOOD, MI	09	1,559,889	928,811	631,078
TOTAL NATIONAL FORESTS	4	4,867,294	2,760,731	2,106,563
ALPENA S.F. PU CADILLAC, MI	09	240	240	0
HURON PU CADILLAC, MI	09	3,456	3,456	0
MANISTEE PU CADILLAC, MI	09	656	280	376
TOTAL PURCHASE UNITS	3	4,352	3,976	376
AU SABLE LUP CADILLAC, MI	09	2	2	0
N. MUSKEGON SAND DUNE LUP CADILLAC, MI	09	397	397	0
S. MUSKEGON SAND DUNE LUP CADILLAC, MI	09	560	560	0
TOTAL UTILIZATION PROJECTS	3	959	959	0
NORTHERN HARDWOOD LAB EA ST. PAUL, MN	09	7	7	0
TOTAL RESEARCH-EXPERIMENT AREA	1	7	7	0
STATE TOTAL	11	4,872,612	2,765,673	2,106,939
MINNESOTA				
CHIPPEWA NF CASS LAKE, MN	09	1,599,649	661,596	938,053
SUPERIOR NF DULUTH, MN	09	3,260,856	2,055,473	1,205,383
TOTAL NATIONAL FORESTS	2	4,860,505	2,717,069	2,143,436
KABETOYAMA PU DULUTH, MN	09	519,222	76,073	443,149
PIGEON RIVER PU DULUTH, MN	09	87,290	12,340	74,950
TOTAL PURCHASE UNITS	2	606,512	88,413	518,099
STATE TOTAL	4	5,467,017	2,805,482	2,661,535

NATIONAL FOREST AREAS REPORT  
 GROSS AND NET AREA OF NATIONAL FOREST AND OTHER LAND ADMINISTERED  
 BY THE FOREST SERVICE LISTED BY STATE AND AREA UNIT KIND  
 AS OF SEPTEMBER 30, 1986

STATE UNIT NAME HEADQUARTERS NAME AND REGION	NUMBER OF UNITS	GROSS AREA WITHIN UNIT BOUNDARIES	NATIONAL FOREST SYSTEM LANDS	OTHER LANDS WITHIN UNIT BOUNDARIES
-----				
(* UNIT IS IN TWO OR MORE STATES)				
MISSISSIPPI				
BIENVILLE NF JACKSON, MS	08	382,821	179,402	203,419
DELTA NF JACKSON, MS	08	118,134	59,518	58,616
DESOTO NF JACKSON, MS	08	796,072	500,207	295,865
HOLLY SPRINGS NF JACKSON, MS	08	519,943	152,207	367,736
HOMOCHITTO NF JACKSON, MS	08	373,497	188,994	184,503
TOMBIGBEE NF JACKSON, MS	08	119,155	66,576	52,579
TOTAL NATIONAL FORESTS	6	2,309,622	1,146,904	1,162,718
DESOTO PU JACKSON, MS	08	280	280	0
TOTAL PURCHASE UNITS	1	280	280	0
FOREST HYDRO. LAB. EA OXFORD, MS	08	15	15	0
FORESTRY SCI. MS. LAB. EA STATE COLLEGE, MS	08	7	7	0
FORESTRY SCI. MS. LAB. EA. GULFPORT, MS	08	10	10	0
SOUTHERN HARDWOODS LAB EA STONEVILLE, MS	08	3	3	0
TOTAL RESEARCH-EXPERIMENT AREA	4	35	35	0
DELTA OTH JACKSON, MS	08	15	15	0
TOTAL OTHER AREAS	1	15	15	0
STATE TOTAL	12	2,309,952	1,147,234	1,162,718
MISSOURI				
MARK TWAIN NF ROLLA, MO	09	2,943,951	1,455,340	1,488,611
TOTAL NATIONAL FORESTS	1	2,943,951	1,455,340	1,488,611
CEDAR CREEK PU ROLLA, MO	09	76,905	1,953	74,952
MARK TWAIN PU ROLLA, MO	09	47,658	765	46,893
TOTAL PURCHASE UNITS	2	124,563	2,718	121,845
CEDAR CREEK LUP ROLLA, MO	09	13,104	13,104	0
TOTAL UTILIZATION PROJECTS	1	13,104	13,104	0
STATE TOTAL	4	3,081,618	1,471,162	1,610,456

NATIONAL FOREST AREAS REPORT  
 GROSS AND NET AREA OF NATIONAL FOREST AND OTHER LAND ADMINISTERED  
 BY THE FOREST SERVICE LISTED BY STATE AND AREA UNIT KIND  
 AS OF SEPTEMBER 30, 1986

STATE UNIT NAME HEADQUARTERS NAME AND REGION	NUMBER OF UNITS	GROSS AREA WITHIN UNIT BOUNDARIES	NATIONAL FOREST SYSTEM LANDS	OTHER LANDS WITHIN UNIT BOUNDARIES
-----				
(* UNIT IS IN TWO OR MORE STATES)				
MONTANA				
BEAVERHEAD NF DILLON, MT	01	2,198,806	2,128,736	70,070
BITTERROOT NF * HAMILTON, MT	01	1,189,972	1,114,167	75,805
CUSTER NF * BILLINGS, MT	01	1,200,437	1,112,510	87,927
DEERLODGE NF BUTTE, MT	01	1,355,783	1,195,091	160,692
FLATHEAD NF KALISPELL, MT	01	2,629,124	2,350,383	278,741
GALLATIN NF BOZEMAN, MT	01	2,149,552	1,738,138	411,414
HELENA NF HELENA, MT	01	1,164,289	976,673	187,616
KANIKSU NF * COEUR D ALENE, ID	01	489,752	446,335	43,417
KOOTENAI NF * LIBBY, MT	01	2,097,270	1,776,832	320,438
LEWIS & CLARK NF GREAT FALLS, MT	01	1,999,212	1,843,650	155,562
LOLO NF MISSOULA, MT	01	2,619,109	2,115,422	503,687
	----	-----	-----	-----
TOTAL NATIONAL FORESTS	11	19,093,306	16,797,937	2,295,369
AERIAL FIRE DEPOT OTH MISSOULA, MT	01	72	72	0
AUTO REPAIR OTH MISSOULA, MT	01	13	13	0
MISSOULA EQ. CEN. OTH MISSOULA, MT	01	36	36	0
	----	-----	-----	-----
TOTAL OTHER AREAS	3	121	121	0
	----	-----	-----	-----
STATE TOTAL	14	19,093,427	16,798,058	2,295,369
NEBRASKA				
NEBRASKA NF CHADRON, NE	02	229,599	141,553	88,046
SAMUEL R. MCKELVIE NF CHADRON, NE	02	116,823	115,817	1,006
	----	-----	-----	-----
TOTAL NATIONAL FORESTS	2	346,422	257,370	89,052
OGLALA NGL CHADRON, NE	02	94,958	94,332	626
	----	-----	-----	-----
TOTAL NATIONAL GRASSLANDS	1	94,958	94,332	626
HASTINGS SHELTERBELT RES. SITE FORT COLLINS, CO	02	144	144	0
	----	-----	-----	-----
TOTAL RESEARCH-EXPERIMENT AREA	1	144	144	0
	----	-----	-----	-----
STATE TOTAL	4	441,524	351,846	89,678

NATIONAL FOREST AREAS REPORT  
GROSS AND NET AREA OF NATIONAL FOREST AND OTHER LAND ADMINISTERED  
BY THE FOREST SERVICE LISTED BY STATE AND AREA UNIT KIND  
AS OF SEPTEMBER 30, 1986

STATE UNIT NAME HEADQUARTERS NAME AND REGION	NUMBER OF UNITS	GROSS AREA WITHIN UNIT BOUNDARIES	NATIONAL FOREST SYSTEM LANDS	OTHER LANDS WITHIN UNIT BOUNDARIES
-----				
(* UNIT IS IN TWO OR MORE STATES)				
NEVADA				
ELDORADO NF * PLACERVILLE, CA	05	53	53	0
HUMBOLDT NF ELKO, NV	04	2,680,379	2,528,037	152,342
INYO NF * BISHOP, CA	05	62,348	60,656	1,692
TOIYABE NF * RENO, NV	04	2,683,184	2,572,946	110,238
TOTAL NATIONAL FORESTS	4	5,425,964	5,161,692	264,272
STATE TOTAL	4	5,425,964	5,161,692	264,272
NEW HAMPSHIRE				
WHITE MOUNTAIN NF * LACONIA, NH	09	798,063	686,914	111,149
TOTAL NATIONAL FORESTS	1	798,063	686,914	111,149
WHITE MOUNTAIN PU * LACONIA, NH	09	21,324	18,884	2,440
TOTAL PURCHASE UNITS	1	21,324	18,884	2,440
STATE TOTAL	2	819,387	705,798	113,589
NEW MEXICO				
APACHE NF * SPRINGVILLE, AZ	03	650,219	614,202	36,017
CARSON NF TAOS, NM	03	1,490,594	1,391,293	99,301
CIBOLA NF ALBUQUERQUE, NM	03	2,120,568	1,634,600	485,968
CORONADO NF * TUCSON, AZ	03	71,541	68,936	2,605
GILA NF SILVER CITY, NM	03	2,797,628	2,704,781	92,847
LINCOLN NF ALAMOGORDO, NM	03	1,271,066	1,103,437	167,629
SANTA FE NF SANTA FE, NM	03	1,734,800	1,568,842	165,958
TOTAL NATIONAL FORESTS	7	10,136,416	9,086,091	1,050,325
KIOWA NGL ALBUQUERQUE, NM	03	143,492	136,412	7,080
TOTAL NATIONAL GRASSLANDS	1	143,492	136,412	7,080
CUBA-RIO PUERCO LUP SANTA FE, NM	03	240	240	0
TOTAL UTILIZATION PROJECTS	1	240	240	0
BACA LOCATION NO. 1 OTH SANTA FE, NM	03	970	970	0
BRUNS HOSPITAL AREA OTH SANTA FE, NM	03	9	9	0
CARSON OTH TAOS, NM	03	100,550	100,000	550

NATIONAL FOREST AREAS REPORT  
 GROSS AND NET AREA OF NATIONAL FOREST AND OTHER LAND ADMINISTERED  
 BY THE FOREST SERVICE LISTED BY STATE AND AREA UNIT KIND  
 AS OF SEPTEMBER 30, 1986

STATE UNIT NAME HEADQUARTERS NAME AND REGION	NUMBER OF UNITS	GROSS AREA WITHIN UNIT BOUNDARIES	NATIONAL FOREST SYSTEM LANDS	OTHER LANDS WITHIN UNIT BOUNDARIES
(* UNIT IS IN TWO OR MORE STATES)				
NEW MEXICO (CONTINUED)				
CONTINENTAL DIVIDE T.C. OTH ALBUQUERQUE, NM	03	66	66	0
FT. BAYARD MIL. RES. OTH SILVER CITY, NM	03	2,118	2,118	0
RAMON VIGIL GRANT OTH SANTA FE, NM	03	6	6	0
U.S. ARMY RESERVE T.C. OTH SANTA FE, NM	03	5	5	0
TOTAL OTHER AREAS	7	103,724	103,174	550
STATE TOTAL	16	10,383,872	9,325,917	1,057,955
NEW YORK				
FINGER LAKES NF MONTOUR FALLS, NY	09	13,232	13,232	0
TOTAL NATIONAL FORESTS	1	13,232	13,232	0
STATE TOTAL	1	13,232	13,232	0
NORTH CAROLINA				
CHEROKEE NF * CLEVELAND, TN	08	327	327	0
CROATAN NF ASHEVILLE, NC	08	308,226	157,054	151,172
NANTAHALA NF ASHEVILLE, NC	08	1,349,000	517,387	831,613
PISGAH NF ASHEVILLE, NC	08	1,076,511	495,969	580,542
UWHARRIE NF ASHEVILLE, NC	08	219,757	47,071	172,686
TOTAL NATIONAL FORESTS	5	2,953,821	1,217,808	1,736,013
NANTAHALA PU ASHEVILLE, NC	08	17,027	737	16,290
YADKIN PU ASHEVILLE, NC	08	194,496	0	194,496
TOTAL PURCHASE UNITS	2	211,523	737	210,786
FORESTRY SCI. N.C. LAB. EA. RES. TRIANGLE PK., NC	08	27	27	0
TOTAL RESEARCH-EXPERIMENT AREA	1	27	27	0
CROATAN PU ASHEVILLE, NC	08	8	8	0
TOTAL OTHER AREAS	1	8	8	0
STATE TOTAL	9	3,165,379	1,218,580	1,946,799
NORTH DAKOTA				
DENBIGH PU BOTTINEAU, ND	01	600	596	4
SOURIS PU BILLINGS, MT	01	160	160	0
TOTAL PURCHASE UNITS	2	760	756	4

NATIONAL FOREST AREAS REPORT  
 GROSS AND NET AREA OF NATIONAL FOREST AND OTHER LAND ADMINISTERED  
 BY THE FOREST SERVICE LISTED BY STATE AND AREA UNIT KIND  
 AS OF SEPTEMBER 30, 1986

STATE UNIT NAME HEADQUARTERS NAME AND REGION	NUMBER OF UNITS	GROSS AREA WITHIN UNIT BOUNDARIES	NATIONAL FOREST SYSTEM LANDS	OTHER LANDS WITHIN UNIT BOUNDARIES
-----				
(* UNIT IS IN TWO OR MORE STATES)				
NORTH DAKOTA (CONTINUED)				
CEAR RIVER NGL BILLINGS, MT	01	6,717	6,717	0
LITTLE MISSOURI NGL BILLINGS, MT	01	1,028,071	1,028,071	0
SHEYENNE NGL BILLINGS, MT	01	70,180	70,180	0
TOTAL NATIONAL GRASSLANDS	3	1,104,968	1,104,968	0
DENBIGH EF BOTTINEAU, ND	01	40	40	0
TOTAL RESEARCH-EXPERIMENT AREA	1	40	40	0
STATE TOTAL	6	1,105,768	1,105,764	4
OHIO				
WAYNE NF BEDFORD, IN	09	832,147	178,090	654,057
TOTAL NATIONAL FORESTS	1	832,147	178,090	654,057
WAYNE PU BEDFORD, IN	09	456	216	240
TOTAL PURCHASE UNITS	1	456	216	240
FOREST I&D OH. LAB. EA BROOMALL, PA	09	248	248	0
TOTAL RESEARCH-EXPERIMENT AREA	1	248	248	0
STATE TOTAL	3	832,851	178,554	654,297
OKLAHOMA				
OUACHITA NF * HOT SPRINGS NP, AR	08	412,912	249,205	163,707
TOTAL NATIONAL FORESTS	1	412,912	249,205	163,707
BLACK KETTLE NGL * ALBUQUERQUE, NM	03	32,537	30,724	1,813
RITA BLANCA NGL * ALBUQUERQUE, NM	03	15,816	15,576	240
TOTAL NATIONAL GRASSLANDS	2	48,353	46,300	2,053
STATE TOTAL	3	461,265	295,505	165,760
OREGON				
DESCHUTES NF BEND, OR	06	1,852,282	1,604,528	247,754
FREMONT NF LAKEVIEW, OR	06	1,714,608	1,199,038	515,570
KLAMATH NF * YREKA, CA	05	26,539	26,334	205
MALHEUR NF JOHN DAY, OR	06	1,541,282	1,462,102	79,180
MT. HOOD NF PORTLAND, OR	06	1,108,285	1,060,117	48,168
OCHOCO NF PRINEVILLE, OR	06	978,547	845,498	133,049

NATIONAL FOREST AREAS REPORT  
GROSS AND NET AREA OF NATIONAL FOREST AND OTHER LAND ADMINISTERED  
BY THE FOREST SERVICE LISTED BY STATE AND AREA UNIT KIND  
AS OF SEPTEMBER 30, 1986

STATE UNIT NAME HEADQUARTERS NAME AND REGION	NUMBER OF UNITS	GROSS AREA WITHIN UNIT BOUNDARIES	NATIONAL FOREST SYSTEM LANDS	OTHER LANDS WITHIN UNIT BOUNDARIES
-----				
(* UNIT IS IN TWO OR MORE STATES)				
OREGON (CONTINUED)				
ROGUE RIVER NF *		624,873	575,373	49,500
MEDFORD, OR	06			
SISKIYOU NF *		1,124,255	1,060,147	64,108
GRANTS PASS, OR	06			
SIUSLAW NF		835,387	629,346	206,041
CORVALLIS, OR	06			
UMATILLA NF *		1,191,778	1,091,292	100,486
PENDLETON, OR	06			
UMPQUA NF		1,029,311	984,837	44,474
ROSEBURG, OR	06			
WALLOWA NF *		1,068,834	986,665	82,169
BAKER, OR	06			
WHITMAN NF		1,315,636	1,265,610	50,026
BAKER, OR	06			
WILLAMETTE NF		1,797,028	1,675,606	121,422
EUGENE, OR	06			
WINEMA NF		1,095,151	1,035,020	60,131
KLAMATH FALLS, OR	06			
TOTAL NATIONAL FORESTS	15	17,303,796	15,501,513	1,802,283
MT. HOOD PU		980	354	626
PORTLAND, OR	06			
YACHATS PU		1,279	0	1,279
CORVALLIS, OR	06			
TOTAL PURCHASE UNITS	2	2,259	354	1,905
CROOKED RIVER NGL		173,629	111,379	62,250
PRINEVILLE, OR	06			
TOTAL NATIONAL GRASSLANDS	1	173,629	111,379	62,250
WESTERN OREGON LUP		856	856	0
CORVALLIS, OR	06			
TOTAL UTILIZATION PROJECTS	1	856	856	0
STATE TOTAL	19	17,480,540	15,614,102	1,866,438
PENNSYLVANIA				
ALLEGHENY NF		742,693	510,448	232,245
WARREN, PA	09			
TOTAL NATIONAL FORESTS	1	742,693	510,448	232,245
ALLEGHENY PU		141	141	0
WARREN, PA	09			
TOTAL PURCHASE UNITS	1	141	141	0
PINCHOT INST. OTH		102	102	0
BROOMALL, PA	09			
TOTAL OTHER AREAS	1	102	102	0
STATE TOTAL	3	742,936	510,691	232,245

NATIONAL FOREST AREAS REPORT  
 GROSS AND NET AREA OF NATIONAL FOREST AND OTHER LAND ADMINISTERED  
 BY THE FOREST SERVICE LISTED BY STATE AND AREA UNIT KIND  
 AS OF SEPTEMBER 30, 1986

STATE UNIT NAME HEADQUARTERS NAME AND REGION	NUMBER OF UNITS	GROSS AREA WITHIN UNIT BOUNDARIES	NATIONAL FOREST SYSTEM LANDS	OTHER LANDS WITHIN UNIT BOUNDARIES
-----				
(* UNIT IS IN TWO OR MORE STATES)				
SOUTH CAROLINA				
FRANCIS MARION NF COLUMBIA, SC	08	414,700	250,008	164,692
SUMTER NF COLUMBIA, SC	08	965,762	360,108	605,654
TOTAL NATIONAL FORESTS	2	1,380,462	610,116	770,346
SILVICULTURE WATERSHED LAB EA CHARLESTON, SC	08	15	15	0
TOTAL RESEARCH-EXPERIMENT AREA	1	15	15	0
SUMTER OTH COLUMBIA, SC	08	1,065	1,065	0
TOTAL OTHER AREAS	1	1,065	1,065	0
STATE TOTAL	4	1,381,542	611,196	770,346
SOUTH DAKOTA				
BLACK HILLS NF * CUSTER, SD	02	1,328,013	1,060,669	267,344
CUSTER NF * BILLINGS, MT	01	77,833	73,535	4,298
TOTAL NATIONAL FORESTS	2	1,405,846	1,134,204	271,642
BUFFALO GAP NGL CHADRON, NE	02	661,229	591,700	69,529
FORT PIERRE NGL CHADRON, NE	02	125,284	116,001	9,283
GRAND RIVER NGL BILLINGS, MT	01	155,108	155,108	0
TOTAL NATIONAL GRASSLANDS	3	941,621	862,809	78,812
STATE TOTAL	5	2,347,467	1,997,013	350,454
TENNESSEE				
CHEROKEE NF * CLEVELAND, TN	08	1,204,520	625,435	579,085
TOTAL NATIONAL FORESTS	1	1,204,520	625,435	579,085
CHEROKEE PU CLEVELAND, TN	08	7,712	325	7,387
TOTAL PURCHASE UNITS	1	7,712	325	7,387
STATE TOTAL	2	1,212,232	625,760	586,472
TEXAS				
ANGELINA NF LUFKIN, TX	08	402,231	154,307	247,924
DAVY CROCKETT NF LUFKIN, TX	08	394,200	161,500	232,700
SABINE NF LUFKIN, TX	08	442,705	157,283	285,422
SAM HOUSTON NF LUFKIN, TX	08	491,800	161,152	330,648
TOTAL NATIONAL FORESTS	4	1,730,936	634,242	1,096,694



NATIONAL FOREST AREAS REPORT  
 GROSS AND NET AREA OF NATIONAL FOREST AND OTHER LAND ADMINISTERED  
 BY THE FOREST SERVICE LISTED BY STATE AND AREA UNIT KIND  
 AS OF SEPTEMBER 30, 1986

STATE	UNIT NAME	NUMBER OF HEADQUARTERS NAME AND REGION UNITS	GROSS AREA WITHIN UNIT BOUNDARIES	NATIONAL FOREST SYSTEM LANDS	OTHER LANDS WITHIN UNIT BOUNDARIES
-----					
(* UNIT IS IN TWO OR MORE STATES)					
TEXAS (CONTINUED)					
	BLACK KETTLE NGL *		576	576	0
	ALBUQUERQUE, NM	03			
	CADDO NGL		68,661	17,784	50,877
	LUFKIN, TX	08			
	LYNDON B. JOHNSON NGL		115,438	20,320	95,118
	LUFKIN, TX	08			
	MCCLELLAND CREEK NGL		1,449	1,449	0
	ALBUQUERQUE, NM	03			
	RITA BLANCA NGL *		77,413	77,413	0
	ALBUQUERQUE, NM	03			
	TOTAL NATIONAL GRASSLANDS	5	263,537	117,542	145,995
			-----	-----	-----
	STATE TOTAL	9	1,994,473	751,784	1,242,689
UTAH					
	ASHLEY NF *		1,300,306	1,287,828	12,478
	VERNAL, UT	04			
	CACHE NF *		954,333	414,301	540,032
	POCATELLO, ID	04			
	CARIBOU NF *		8,940	6,955	1,985
	POCATELLO, ID	04			
	DIXIE NF		1,967,187	1,883,846	83,341
	CEDAR CITY, UT	04			
	FISHLAKE NF		1,525,686	1,424,524	101,162
	RICHFIELD, UT	04			
	MANTI-LA SAL NF *		1,310,752	1,238,256	72,496
	PRICE, UT	04			
	SAWTOOTH NF *		92,404	71,183	21,221
	TWIN FALLS, ID	04			
	UINTA NF		889,467	813,323	76,144
	PROVO, UT	04			
	WASATCH NF *		1,024,818	847,345	177,473
	SALT LAKE CITY, UT	04			
	TOTAL NATIONAL FORESTS	9	9,073,893	7,987,561	1,086,332
			-----	-----	-----
	DESERT RANGE EXP. STATION		55,630	55,630	0
	MILFORD, UT	04			
	TOTAL RESEARCH-EXPERIMENT AREA	1	55,630	55,630	0
			-----	-----	-----
	STATE TOTAL	10	9,129,523	8,043,191	1,086,332
VERMONT					
	GREEN MOUNTAIN NF		629,019	324,677	304,342
	RUTLAND, VT	09			
	TOTAL NATIONAL FORESTS	1	629,019	324,677	304,342
			-----	-----	-----
	GREEN MOUNTAIN PU		499	499	0
	RUTLAND, VT	09			
	TOTAL PURCHASE UNITS	1	499	499	0
			-----	-----	-----
	STATE TOTAL	2	629,518	325,176	304,342

NATIONAL FOREST AREAS REPORT  
GROSS AND NET AREA OF NATIONAL FOREST AND OTHER LAND ADMINISTERED  
BY THE FOREST SERVICE LISTED BY STATE AND AREA UNIT KIND  
AS OF SEPTEMBER 30, 1986

STATE UNIT NAME HEADQUARTERS NAME AND REGION	NUMBER OF UNITS	GROSS AREA WITHIN UNIT BOUNDARIES	NATIONAL FOREST SYSTEM LANDS	OTHER LANDS WITHIN UNIT BOUNDARIES
-----				
(* UNIT IS IN TWO OR MORE STATES)				
VIRGINIA				
GEORGE WASHINGTON NF * HARRISONBURG, VA	08	1,638,575	955,628	682,947
JEFFERSON NF * ROANOKE, VA	08	1,585,896	681,724	904,172
TOTAL NATIONAL FORESTS	2	3,224,471	1,637,352	1,587,119
JEFFERSON PU * ROANOKE, VA	08	1,250	105	1,145
TOTAL PURCHASE UNITS	1	1,250	105	1,145
STATE TOTAL	3	3,225,721	1,637,457	1,588,264
WASHINGTON				
COLVILLE NF COLVILLE, WA	06	1,021,151	945,339	75,812
GIFFORD PINCHOT NF VANCOUVER, WA	06	1,379,298	1,285,340	93,958
KANIKSU NF * COEUR D ALENE, ID	01	293,523	269,344	24,179
MT. BAKER NF SEATTLE, WA	06	1,312,120	1,280,972	31,148
OKANOGAN NF OKANOGAN, WA	06	1,536,961	1,499,864	37,097
OLYMPIC NF OLYMPIA, WA	06	715,676	649,952	65,724
SNOQUALMIE NF SEATTLE, WA	06	1,559,027	1,236,992	322,035
UMATILLA NF * PENDLETON, OR	06	319,361	311,209	8,152
WENATCHEE NF WENATCHEE, WA	06	1,907,553	1,657,501	250,052
TOTAL NATIONAL FORESTS	9	10,044,670	9,136,513	908,157
NORTHEAST WASHINGTON LUP COLVILLE, WA	06	738	738	0
TOTAL UTILIZATION PROJECTS	1	738	738	0
STATE TOTAL	10	10,045,408	9,137,251	908,157
WEST VIRGINIA				
GEORGE WASHINGTON NF * HARRISONBURG, VA	08	157,568	101,051	56,517
JEFFERSON NF * ROANOKE, VA	08	29,782	18,335	11,447
MONONGAHELA NF ELKINS, WV	09	1,650,951	852,726	798,225
TOTAL NATIONAL FORESTS	3	1,838,301	972,112	866,189
JEFFERSON PU * ROANOKE, VA	08	45	45	0
MONONGAHELA PU ELKINS, WV	09	22,639	5,986	16,653
TOTAL PURCHASE UNITS	2	22,684	6,031	16,653
FOREST PROD. MARKETING LAB. EA BROOMALL, PA	09	95	95	0
TOTAL RESEARCH-EXPERIMENT AREA	1	95	95	0

NATIONAL FOREST AREAS REPORT  
 GROSS AND NET AREA OF NATIONAL FOREST AND OTHER LAND ADMINISTERED  
 BY THE FOREST SERVICE LISTED BY STATE AND AREA UNIT KIND  
 AS OF SEPTEMBER 30, 1986

STATE UNIT NAME HEADQUARTERS NAME AND REGION	NUMBER OF UNITS	GROSS AREA WITHIN UNIT BOUNDARIES	NATIONAL FOREST SYSTEM LANDS	OTHER LANDS WITHIN UNIT BOUNDARIES
-----				
(* UNIT IS IN TWO OR MORE STATES)				
WEST VIRGINIA (CONTINUED)				
MONONGAHELA OTH ELKINS, WV	09	109	109	0
TOTAL OTHER AREAS	1	109	109	0
STATE TOTAL	7	1,861,189	978,347	882,842
WISCONSIN				
CHEQUAMEGON NF PARK FALLS, WI	09	1,049,367	849,028	200,339
NICOLET NF RHINELANDER, WI	09	973,403	657,520	315,883
TOTAL NATIONAL FORESTS	2	2,022,770	1,506,548	516,222
FOREST PRODUCTS LAB. EA MADISON, WI	09	39	39	0
TOTAL RESEARCH-EXPERIMENT AREA	1	39	39	0
STATE TOTAL	3	2,022,809	1,506,587	516,222
WYOMING				
ASHLEY NF * VERNAL, UT	04	104,701	96,223	8,478
BIGHORN NF SHERIDAN, WY	02	1,115,160	1,107,670	7,490
BLACK HILLS NF * CUSTER, SD	02	201,134	175,401	25,733
BRIDGER NF JACKSON, WY	04	1,744,702	1,733,626	11,076
CARIBOU NF * POCATELLO, ID	04	9,612	7,831	1,781
MEDICINE BOW NF LARAMIE, WY	02	1,402,624	1,093,624	309,000
SHOSHONE NF CODY, WY	02	2,466,587	2,433,029	33,558
TARGHEE NF * ST. ANTHONY, ID	04	333,704	331,249	2,455
TETON NF JACKSON, WY	04	1,694,574	1,666,184	28,390
WASATCH NF * SALT LAKE CITY, UT	04	47,704	37,762	9,942
TOTAL NATIONAL FORESTS	10	9,120,502	8,682,599	437,903
THUNDER BASIN NGL LARAMIE, WY	02	596,589	572,163	24,426
TOTAL NATIONAL GRASSLANDS	1	596,589	572,163	24,426
STATE TOTAL	11	9,717,091	9,254,762	462,329

NATIONAL FOREST AREAS REPORT  
 GROSS AND NET AREA OF NATIONAL FOREST AND OTHER LAND ADMINISTERED  
 BY THE FOREST SERVICE LISTED BY STATE AND AREA UNIT KIND  
 AS OF SEPTEMBER 30, 1986

STATE UNIT NAME HEADQUARTERS NAME AND REGION	NUMBER OF UNITS	GROSS AREA WITHIN UNIT BOUNDARIES	NATIONAL FOREST SYSTEM LANDS	OTHER LANDS WITHIN UNIT BOUNDARIES
-----				
(* UNIT IS IN TWO OR MORE STATES)				
PUERTO RICO				
CARIBBEAN NF RIO PIEDRAS, PR	08	55,665	27,846	27,819
TOTAL NATIONAL FORESTS	1	55,665	27,846	27,819
STATE TOTAL	1	55,665	27,846	27,819
VIRGIN ISLANDS				
ESTATE THOMAS EF ST. CROIX, VI	08	147	147	0
TOTAL RESEARCH-EXPERIMENT AREA	1	147	147	0
STATE TOTAL	1	147	147	0

NATIONAL FOREST AREAS REPORT  
GROSS AND NET NATIONAL FOREST AND OTHER LANDS ADMINISTERED  
BY THE FOREST SERVICE LISTED BY AREA KIND IN MULTIPLE STATES  
AS OF SEPTEMBER 30, 1986

AREA UNIT NAME AND KIND IN MORE THAN ONE STATE	GROSS AREA WITHIN UNIT BOUNDARIES	NATIONAL FOREST SYSTEM LANDS	OTHER LANDS WITHIN UNIT BOUNDARIES
APACHE NF *	1,876,895	1,801,867	75,028
ARIZONA	1,226,676	1,187,665	39,011
NEW MEXICO	650,219	614,202	36,017
ASHLEY NF *	1,405,007	1,384,051	20,956
UTAH	1,300,306	1,287,828	12,478
WYOMING	104,701	96,223	8,478
BITTERROOT NF *	1,654,009	1,578,152	75,857
IDAHO	464,037	463,985	52
MONTANA	1,189,972	1,114,167	75,805
BLACK HILLS NF *	1,529,147	1,236,070	293,077
SOUTH DAKOTA	1,328,013	1,060,669	267,344
WYOMING	201,134	175,401	25,733
CACHE NF *	1,218,774	678,242	540,532
IDAHO	264,441	263,941	500
UTAH	954,333	414,301	540,032
CARIBOU NF *	1,085,961	987,229	98,732
IDAHO	1,067,409	972,443	94,966
UTAH	8,940	6,955	1,985
WYOMING	9,612	7,831	1,781
CHEROKEE NF *	1,204,847	625,762	579,085
NORTH CAROLINA	327	327	0
TENNESSEE	1,204,520	625,435	579,085
CORONADO NF *	1,853,757	1,779,042	74,715
ARIZONA	1,782,216	1,710,106	72,110
NEW MEXICO	71,541	68,936	2,605
CUSTER NF *	1,278,270	1,186,045	92,225
MONTANA	1,200,437	1,112,510	87,927
SOUTH DAKOTA	77,833	73,535	4,298
ELDORADO NF *	884,688	674,286	210,402
CALIFORNIA	884,635	674,233	210,402
NEVADA	53	53	0
GEORGE WASHINGTON NF *	1,796,143	1,056,679	739,464
VIRGINIA	1,638,575	955,628	682,947
WEST VIRGINIA	157,568	101,051	56,517
INYO NF *	1,944,701	1,886,736	57,965
CALIFORNIA	1,882,353	1,826,080	56,273
NEVADA	62,348	60,656	1,692
JEFFERSON NF *	1,670,292	701,020	969,272
KENTUCKY	54,614	961	53,653
VIRGINIA	1,585,896	681,724	904,172
WEST VIRGINIA	29,782	18,335	11,447
KANIKSU NF *	1,838,594	1,618,938	219,656
IDAHO	1,055,319	903,259	152,060
MONTANA	489,752	446,335	43,417
WASHINGTON	293,523	269,344	24,179
KLAMATH NF *	1,913,264	1,707,252	206,012
CALIFORNIA	1,886,725	1,680,918	205,807
OREGON	26,539	26,334	205
KOOTENAI NF *	2,143,750	1,823,312	320,438
IDAHO	46,480	46,480	0
MONTANA	2,097,270	1,776,832	320,438

NATIONAL FOREST AREAS REPORT  
GROSS AND NET NATIONAL FOREST AND OTHER LANDS ADMINISTERED  
BY THE FOREST SERVICE LISTED BY AREA KIND IN MULTIPLE STATES  
AS OF SEPTEMBER 30, 1986

AREA UNIT NAME AND KIND IN MORE THAN ONE STATE	GROSS AREA WITHIN UNIT BOUNDARIES	NATIONAL FOREST SYSTEM LANDS	OTHER LANDS WITHIN UNIT BOUNDARIES
MANTI-LA SAL NF *	1,337,897	1,265,361	72,536
COLORADO	27,145	27,105	40
UTAH	1,310,752	1,238,256	72,496
OUACHITA NF *	2,376,022	1,591,365	784,657
ARKANSAS	1,963,110	1,342,160	620,950
OKLAHOMA	412,912	249,205	163,707
ROGUE RIVER NF *	685,904	629,169	56,735
CALIFORNIA	61,031	53,796	7,235
OREGON	624,873	575,373	49,500
SAWTOOTH NF *	1,898,150	1,803,577	94,573
IDAHO	1,805,746	1,732,394	73,352
UTAH	92,404	71,183	21,221
SISKIYOU NF *	1,163,944	1,093,522	70,422
CALIFORNIA	39,689	33,375	6,314
OREGON	1,124,255	1,060,147	64,108
TARGHEE NF *	1,689,056	1,643,262	45,794
IDAHO	1,355,352	1,312,013	43,339
WYOMING	333,704	331,249	2,455
TOIYABE NF *	3,378,172	3,207,352	170,820
CALIFORNIA	694,988	634,406	60,582
NEVADA	2,683,184	2,572,946	110,238
UMATILLA NF *	1,511,139	1,402,501	108,638
OREGON	1,191,778	1,091,292	100,486
WASHINGTON	319,361	311,209	8,152
WALLOWA NF *	1,073,479	989,873	83,606
IDAHO	4,645	3,208	1,437
OREGON	1,068,834	986,665	82,169
WASATCH NF *	1,072,522	885,107	187,415
UTAH	1,024,818	847,345	177,473
WYOMING	47,704	37,762	9,942
WHITE MOUNTAIN NF *	851,624	728,747	122,877
MAINE	53,561	41,833	11,728
NEW HAMPSHIRE	798,063	686,914	111,149
JEFFERSON PU *	1,295	150	1,145
VIRGINIA	1,250	105	1,145
WEST VIRGINIA	45	45	0
WHITE MOUNTAIN PU *	49,079	24,334	24,745
MAINE	27,755	5,450	22,305
NEW HAMPSHIRE	21,324	18,884	2,440
BLACK KETTLE NGL *	33,113	31,300	1,813
OKLAHOMA	32,537	30,724	1,813
TEXAS	576	576	0
RITA BLANCA NGL *	93,229	92,989	240
OKLAHOMA	15,816	15,576	240
TEXAS	77,413	77,413	0

NATIONAL FOREST AREAS REPORT  
 NET AREA OF NATIONAL FOREST AND OTHER LANDS ADMINISTERED  
 BY THE FOREST SERVICE LISTED BY STATE, CONGRESSIONAL DISTRICTS AND COUNTIES  
 AS OF SEPTEMBER 30, 1986

STATE AND CONGRES- SIONAL DISTRICT	COUNTY	NATIONAL FOREST (UNLESS OTHERWISE NOTED)	NATIONAL FOREST SYSTEM LANDS	NATIONAL GRASSLANDS AND TITLE III LANDS
<b>ALABAMA</b>				
1ST	ESCAMBIA	CONECUH NF	28,971	0
		1ST CONGRESSIONAL DISTRICT TOTAL	28,971	0
2ND	COFFEE COVINGTON	PEA RIVER LUP CONECUH NF	0 53,841	40 0
		2ND CONGRESSIONAL DISTRICT TOTAL	53,841	40
3RD	CALHOUN	TALLADEGA NF	19,985	0
		TALLADEGA OTH	60	0
	CLAY	TALLADEGA NF	65,920	0
	CLEBURNE	TALLADEGA NF	86,278	0
	MACON	TUSKEGEE NF	10,734	0
	TALLADEGA	TALLADEGA NF	45,704	0
		TALLADEGA PU	0	0
		3RD CONGRESSIONAL DISTRICT TOTAL	228,681	0
4TH	FRANKLIN WINSTON	WILLIAM B. BANKHEAD NF WILLIAM B. BANKHEAD NF	1,584 90,074	0 0
		4TH CONGRESSIONAL DISTRICT TOTAL	91,658	0
5TH	LAWRENCE	WILLIAM B. BANKHEAD NF	89,579	0
		5TH CONGRESSIONAL DISTRICT TOTAL	89,579	0
7TH	BIBB	TALLADEGA NF	60,207	0
	CHILTON	TALLADEGA NF	22,830	0
	DALLAS	TALLADEGA NF	2,214	0
	HALE	TALLADEGA NF	28,399	0
	PERRY	TALLADEGA NF	32,107	0
	TUSCALOOSA	TALLADEGA NF	8,598	0
		7TH CONGRESSIONAL DISTRICT TOTAL	154,355	0
		STATE TOTAL	647,085	40
<b>ALASKA</b>				
AT LARGE				
	ANCHORAGE	CHUGACH NF	275,000	0
	GR. JUNEAU	TONGASS NF	1,656,086	0
	GR. SITKA	TONGASS NF	1,816,003	0
	HAINES	TONGASS NF	918,072	0
	KENAI PENIN	CHUGACH NF	1,113,846	0
	KETCH GWAY	TONGASS NF	748,662	0
	KODIAK ISL	CHUGACH NF	292,887	0
	MAT-SUS	CHUGACH NF	44,411	0
	UNORGANIZED	CHUGACH NF	4,303,294	0
		TONGASS NF	11,642,837	0
		AT LARGE CONGRESSIONAL DISTRICT TOTAL	22,811,098	0
		STATE TOTAL	22,811,098	0
<b>ARIZONA</b>				
2ND	PIMA	CORONADO NF *	41,673	0
	SANTA CRUZ	CORONADO NF *	74,455	0
		2ND CONGRESSIONAL DISTRICT TOTAL	116,128	0
3RD	COCONINO	COCONINO NF	1,410,379	0
		KAIBAB NF	1,526,035	0
		PRESCOTT NF	43,695	0

NATIONAL FOREST AREAS REPORT  
NET AREA OF NATIONAL FOREST AND OTHER LANDS ADMINISTERED  
BY THE FOREST SERVICE LISTED BY STATE, CONGRESSIONAL DISTRICTS AND COUNTIES  
AS OF SEPTEMBER 30, 1986

STATE AND CONGRES- SIONAL DISTRICT	COUNTY	NATIONAL FOREST (UNLESS OTHERWISE NOTED)	NATIONAL FOREST SYSTEM LANDS	NATIONAL GRASSLANDS AND TITLE III LANDS
ARIZONA (CONTINUED)				
3RD	COCONINO	SITGREAVES NF	284,231	0
	MOHAVE	KAIBAB NF	5,468	0
	YAVAPAI	COCONINO NF	426,596	0
		KAIBAB NF	25,119	0
		PRESCOTT NF	1,193,974	0
		TONTO NF	316,917	0
	3RD CONGRESSIONAL DISTRICT TOTAL		5,232,414	0
4TH	APACHE	APACHE NF *	62,548	0
		SITGREAVES NF	45,154	0
	GILA	COCONINO NF	3,305	0
		TONTO NF	1,700,731	0
	GRAHAM	CORONADO NF *	7,450	0
	MARICOPA	TONTO NF	658,683	0
	NAVAJO	SITGREAVES NF	488,135	0
		4TH CONGRESSIONAL DISTRICT TOTAL		2,966,006
5TH	APACHE	APACHE NF *	377,528	0
	COCHISE	CORONADO NF *	489,338	0
	GRAHAM	CORONADO NF *	388,724	0
	GREENLEE	APACHE NF *	747,589	0
	PIMA	CORONADO NF *	340,352	0
		SANTA RITA EXP. RANGE	51,003	0
	PINAL	CORONADO NF *	23,291	0
		TONTO NF	196,913	0
	SANTA CRUZ	CORONADO NF *	344,823	0
		5TH CONGRESSIONAL DISTRICT TOTAL		2,959,561
			STATE TOTAL	11,274,109
ARKANSAS				
1ST	LEE	ST. FRANCIS NF	11,488	0
	PHILLIPS	ST. FRANCIS NF	9,489	0
	STONE	OZARK NF	61,508	0
	VAN BUREN	OZARK NF	31,499	0
	1ST CONGRESSIONAL DISTRICT TOTAL		113,984	0
2ND	CONWAY	OZARK NF	6,969	0
	PERRY	OUACHITA NF *	93,337	0
	SALINE	OUACHITA NF *	53,357	0
	YELL	OUACHITA NF *	187,008	0
OZARK NF		32,480	0	
	2ND CONGRESSIONAL DISTRICT TOTAL		373,151	0
3RD	BAXTER	OZARK NF	61,678	0
	BENTON	OZARK NF	8,197	0
	CRAWFORD	OZARK NF	84,950	0
		OZARK PU	217	0
	FRANKLIN	OZARK NF	103,209	0
	HOWARD	OUACHITA NF *	1,246	0
	JOHNSON	OZARK NF	176,236	0
	LOGAN	OUACHITA NF *	18,544	0
		OZARK NF	67,498	0
	MADISON	OZARK NF	48,331	0
	MARION	OZARK NF	3,240	0
		OZARK PU	21	0
	MONTGOMERY	OUACHITA NF *	307,316	0
	NEWTON	OZARK NF	196,555	0
	POLK	OUACHITA NF *	197,917	0
POPE	OZARK NF	183,035	0	
SCOTT	OUACHITA NF *	357,273	0	



NATIONAL FOREST AREAS REPORT  
NET AREA OF NATIONAL FOREST AND OTHER LANDS ADMINISTERED  
BY THE FOREST SERVICE LISTED BY STATE, CONGRESSIONAL DISTRICTS AND COUNTIES  
AS OF SEPTEMBER 30, 1986

STATE AND CONGRESSIONAL DISTRICT	COUNTY	NATIONAL FOREST (UNLESS OTHERWISE NOTED)	NATIONAL FOREST SYSTEM LANDS	NATIONAL GRASSLANDS AND TITLE III LANDS	
<b>ARKANSAS (CONTINUED)</b>					
3RD	SEARCY	OZARK NF	31,123	0	
	SEBASTIAN	OUACHITA NF *	14,888	0	
	WASHINGTON	OZARK NF	23,168	0	
		OZARK OTH	80	0	
3RD CONGRESSIONAL DISTRICT TOTAL			7,884,722	0	
4TH	ASHLEY	OUACHITA NF *	1,675	0	
	GARLAND	OUACHITA NF *	106,984	0	
	HOT SPRINGS	OUACHITA NF *	320	0	
	PIKE	OUACHITA NF *	2,295	0	
4TH CONGRESSIONAL DISTRICT TOTAL			111,274	0	
STATE TOTAL			2,483,131	0	
<b>CALIFORNIA</b>					
1ST	DEL NORTE	NORTHERN REDWOOD PU	1,597	0	
		SISKIYOU NF *	33,375	0	
		SIX RIVERS NF	418,449	0	
	GLENN HUMBOLDT	MENDOCINO NF	186,958	0	
		HUMBOLDT NURSERY SITE OTH	223	0	
		NORTHERN REDWOOD PU	0	0	
	MENDOCINO	SIX RIVERS NF	334,462	0	
		TRINITY NF	2,430	0	
		MENDOCINO NF	175,564	0	
		MENDOCINO OTH	8	0	
	1ST CONGRESSIONAL DISTRICT TOTAL			1,153,066	0
	2ND	BUTTE	LASSEN NF	49,237	0
			PLANT INTRODUCTION STATION OTH	209	0
PLUMAS NF			82,059	0	
COLUSA LAKE		MENDOCINO NF	64,785	0	
		MENDOCINO NF	253,874	0	
SHASTA		MENDOCINO OTH	4	0	
		LASSEN NF	249,223	0	
		SHASTA NF	468,782	0	
		SHASTA OTH	47	0	
SISKIYOU		TRINITY NF	30,626	0	
		BUTTE VALLEY LUP	0	18,425	
		KLAMATH NF *	1,680,918	0	
		KLAMATH OTH	716	0	
		MODOC NF	128,032	0	
		SHASTA NF	448,993	0	
		SHASTA OTH	37	0	
TEHAMA		SIX RIVERS NF	6,521	0	
		LASSEN NF	188,903	0	
		LASSEN OTH	80	0	
TRINITY	MENDOCINO NF	128,694	0		
	TRINITY NF	76,947	0		
	MENDOCINO NF	74,080	0		
	SHASTA NF	218,454	0		
YUBA	SIX RIVERS NF	229,031	0		
	TRINITY NF	930,211	0		
	TRINITY OTH	33	0		
	PLUMAS NF	23,885	0		
	PLUMAS OTH	477	0		
	TAHOE NF	20,334	0		
	TAHOE OTH	60	0		
2ND CONGRESSIONAL DISTRICT TOTAL			5,355,252	18,425	
12TH	SANTA CLARA	FELTON FOREST STATION OTH	43	0	
12TH CONGRESSIONAL DISTRICT TOTAL			43	0	

NATIONAL FOREST AREAS REPORT  
NET AREA OF NATIONAL FOREST AND OTHER LANDS ADMINISTERED  
BY THE FOREST SERVICE LISTED BY STATE, CONGRESSIONAL DISTRICTS AND COUNTIES  
AS OF SEPTEMBER 30, 1986

STATE AND CONGRES- SIONAL DISTRICT	COUNTY	NATIONAL FOREST (UNLESS OTHERWISE NOTED)	NATIONAL FOREST SYSTEM LANDS	NATIONAL GRASSLANDS AND TITLE III LANDS
CALIFORNIA (CONTINUED)				
14TH	ALPINE	ELDORADO NF *	53,257	0
		STANISLAUS NF	119,805	0
		TOIYABE NF *	221,145	0
	AMADOR EL DORADO	ELDORADO NF *	78,315	0
		ELDORADO NF *	493,379	0
		ELDORADO OTH	1,550	0
		ELDORADO PU	180	0
		INST. OF FOREST GENETICS EA.	194	0
		TAHOE NF	3	0
		TOIYABE NF *	31	0
	LASSEN	LASSEN NF	422,707	0
		LASSEN OTH	172	0
		MODOC NF	147,323	0
		PLUMAS NF	35,865	0
	MODOC	TOIYABE NF *	1,323	0
		MODOC NF	1,379,092	0
		MODOC OTH	95	0
		SHASTA NF	4,495	0
	NEVADA	TAHOE NF	169,050	0
		TAHOE OTH	48	0
		TOIYABE NF *	2,574	0
	PLACER	ELDORADO NF *	49,282	0
		TAHOE NF	273,986	0
		TAHOE OTH	10	0
		TOIYABE NF *	0	0
	PLUMAS	LASSEN NF	149,931	0
		LASSEN OTH	15	0
PLUMAS NF		980,070	0	
PLUMAS OTH		44	0	
TAHOE NF		11,313	0	
SIERRA	PLUMAS NF	39,845	0	
	TAHOE NF	352,556	0	
	TAHOE OTH	5	0	
	TOIYABE NF *	28,386	0	
SISKIYOU	ROGUE RIVER NF *	53,796	0	
14TH CONGRESSIONAL DISTRICT TOTAL			5,069,842	0
15TH	MADERA	INYO NF *	52,241	0
		SAN JOAQUIN EA	4,580	0
		SIERRA NF	358,433	0
	MARIPOSA	SIERRA NF	89,538	0
		SIERRA OTH	134	0
		STANISLAUS NF	84,466	0
		STANISLAUS OTH	272	0
15TH CONGRESSIONAL DISTRICT TOTAL			589,664	0
16TH	MONTEREY	LOS PADRES NF	304,575	0
		LOS PADRES OTH	326	0
	S.LU.OBISPO	LOS PADRES NF	7,335	0
16TH CONGRESSIONAL DISTRICT TOTAL			312,235	0
17TH	FRESNO	SEQUOIA NF	130,641	0
		SIERRA NF	39,605	0
	KERN	SEQUOIA NF	71,732	0
		INYO NF *	190,878	0
	TULARE	SAN JOAQUIN PASTURE LUP	0	797
		SEQUOIA NF	698,539	0
		SEQUOIA OTH	17	0
17TH CONGRESSIONAL DISTRICT TOTAL			1,131,412	797
18TH	CALAVERAS	STANISLAUS NF	82,716	0
	FRESNO	INYO NF *	55	0

NATIONAL FOREST AREAS REPORT  
NET AREA OF NATIONAL FOREST AND OTHER LANDS ADMINISTERED  
BY THE FOREST SERVICE LISTED BY STATE, CONGRESSIONAL DISTRICTS AND COUNTIES  
AS OF SEPTEMBER 30, 1986

STATE AND CONGRES- SIONAL DISTRICT	COUNTY	NATIONAL FOREST (UNLESS OTHERWISE NOTED)	NATIONAL FOREST SYSTEM LANDS	NATIONAL GRASSLANDS AND TITLE III LANDS
CALIFORNIA (CONTINUED)				
18TH	FRESNO	SIERRA NF	815,625	0
	MONO	INYO NF *	803,959	0
		TOIYABE NF *	380,947	0
TUOLUMNE		CALAVERAS BIGTREE NF	380	0
		STANISLAUS NF	611,629	0
		STANISLAUS OTH	7	0
	18TH CONGRESSIONAL DISTRICT TOTAL		2,695,318	0
19TH	S.BARBARA	LOS PADRES NF	628,402	0
		LOS PADRES OTH	4	0
VENTURA		ANGELES NF	1,473	0
		LOS PADRES NF	526,250	0
		LOS PADRES OTH	8	0
19TH CONGRESSIONAL DISTRICT TOTAL		1,156,137	0	
20TH	KERN	LOS PADRES NF	64,803	0
		SEQUOIA NF	223,273	0
		SEQUOIA OTH	12	0
LOS ANGELES		ANGELES NF	17,600	0
	S.LU.OBISPO	LOS PADRES NF	181,573	0
		LOS PADRES OTH	16	0
20TH CONGRESSIONAL DISTRICT TOTAL		487,277	0	
21ST	LOS ANGELES	ANGELES NF	15,700	0
		ANGELES OTH	161	0
VENTURA		LOS PADRES NF	30,822	0
		LOS PADRES OTH	1	0
21ST CONGRESSIONAL DISTRICT TOTAL		46,684	0	
22ND	LOS ANGELES	ANGELES NF	283,108	0
		ANGELES OTH	273	0
		LOS PADRES NF	8,776	0
22ND CONGRESSIONAL DISTRICT TOTAL		292,157	0	
25TH	LOS ANGELES	ANGELES NF	442	0
25TH CONGRESSIONAL DISTRICT TOTAL		442	0	
33RD	LOS ANGELES	ANGELES NF	325,510	0
		ANGELES OTH	34	0
33RD CONGRESSIONAL DISTRICT TOTAL		325,544	0	
35TH	INYO	INYO NF *	778,947	0
		INYO OTH	9	0
S.BERNARDINO		ANGELES NF	10,129	0
		SAN BERNARDINO NF	456,583	0
35TH CONGRESSIONAL DISTRICT TOTAL		1,245,668	0	
36TH	S.BERNARDINO	SAN BERNARDINO NF	643	0
36TH CONGRESSIONAL DISTRICT TOTAL		643	0	
37TH	RIVERSIDE	CLEVELAND NF	78,123	0
		CLEVELAND OTH	3	0
		FIRE RES. LAB. EA	9	0
		SAN BERNARDINO NF	201,226	0
		SAN BERNARDINO OTH	707	0
37TH CONGRESSIONAL DISTRICT TOTAL		280,068	0	

NATIONAL FOREST AREAS REPORT  
 NET AREA OF NATIONAL FOREST AND OTHER LANDS ADMINISTERED  
 BY THE FOREST SERVICE LISTED BY STATE, CONGRESSIONAL DISTRICTS AND COUNTIES  
 AS OF SEPTEMBER 30, 1986

STATE AND CONGRES- SIONAL DISTRICT	COUNTY	NATIONAL FOREST (UNLESS OTHERWISE NOTED)	NATIONAL FOREST SYSTEM LANDS	NATIONAL GRASSLANDS AND TITLE III LANDS	
<b>CALIFORNIA</b>					
40TH	ORANGE	CLEVELAND NF	21,720	0	
		CLEVELAND OTH	4	0	
	40TH CONGRESSIONAL DISTRICT TOTAL		21,724	0	
43RD	ORANGE	CLEVELAND NF	32,623	0	
		CLEVELAND OTH	2	0	
	43RD CONGRESSIONAL DISTRICT TOTAL		32,625	0	
45TH	SAN DIEGO	CLEVELAND NF	288,080	0	
		CLEVELAND OTH	7	0	
	45TH CONGRESSIONAL DISTRICT TOTAL		288,087	0	
STATE TOTAL			20,483,889	19,222	
<b>COLORADO</b>					
2ND	BOULDER	ROOSEVELT NF	136,723	0	
		CLEAR CREEK	ARAPAHO NF	151,614	0
	GILPIN	PIKE NF	14,028	0	
		ARAPAHO NF	12,993	0	
		ROOSEVELT NF	25,862	0	
2ND CONGRESSIONAL DISTRICT TOTAL		341,220	0		
3RD	ALAMOSA	RIO GRANDE NF	28,091	0	
		ARCHULETA	RIO GRANDE NF	22,792	0
	CONEJOS	SAN JUAN NF	402,807	0	
		RIO GRANDE NF	294,995	0	
	CUSTER	SAN JUAN NF	4,242	0	
		DELTA	SAN ISABEL NF	164,396	0
		GRAND MESA NF	91,529	0	
	DOLORES	GUNNISON NF	100,141	0	
		EAGLE	UNCOMPAGRE NF	2	0
		FREMONT	SAN JUAN NF	334,489	0
	GARFIELD	WHITE RIVER NF	598,471	0	
		SAN ISABEL NF	76,380	0	
	GRAND	GRAND MESA NF	2,043	0	
		ROUTT NF	35,107	0	
		WHITE RIVER NF	477,685	0	
	GUNNISON	ARAPAHO NF	530,145	0	
		ROUTT NF	40,422	0	
	HINSDALE	GUNNISON NF	1,129,672	0	
		UNCOMPAGRE NF	74,660	0	
		WHITE RIVER NF	60,300	0	
		GUNNISON NF	108,419	0	
	HUERFANO	RIO GRANDE NF	202,122	0	
		SAN JUAN NF	179,516	0	
		UNCOMPAGRE NF	68,169	0	
	JACKSON	SAN ISABEL NF	140,285	0	
		ARAPAHO NF	4,658	0	
	LA PLATA	ROUTT NF	329,555	0	
		MESA	SAN JUAN NF	402,337	0
		GRAND MESA NF	252,648	0	
		MANTI-LA SAL NF *	4,542	0	
	MINERAL	UNCOMPAGRE NF	207,256	0	
		WHITE RIVER NF	81,289	0	
		RIO GRANDE NF	386,034	0	
	MOFFAT	SAN JUAN NF	139,005	0	
		ROUTT NF	38,084	0	
	MONTEZUMA	WHITE RIVER NF	3,679	0	
		SAN JUAN NF	255,233	0	
	MONTROSE	GUNNISON NF	11,610	0	
		MANTI-LA SAL NF *	22,563	0	
		UNCOMPAGRE NF	292,699	0	

NATIONAL FOREST AREAS REPORT  
 NET AREA OF NATIONAL FOREST AND OTHER LANDS ADMINISTERED  
 BY THE FOREST SERVICE LISTED BY STATE, CONGRESSIONAL DISTRICTS AND COUNTIES  
 AS OF SEPTEMBER 30, 1986

STATE AND CONGRESSIONAL DISTRICT	COUNTY	NATIONAL FOREST (UNLESS OTHERWISE NOTED)	NATIONAL FOREST SYSTEM LANDS	NATIONAL GRASSLANDS AND TITLE III LANDS
<b>COLORADO (CONTINUED)</b>				
3RD	OURAY	UNCOMPAHGRE NF	127,079	0
	PITKIN	WHITE RIVER NF	487,814	0
	PUEBLO	SAN ISABEL NF	32,761	0
	RIO BLANCO	ROUTT NF	111,177	0
		WHITE RIVER NF	247,332	0
	RIO GRANDE	RIO GRANDE NF	273,086	0
		SAN JUAN NF	5,237	0
	ROUTT	ARAPAHO NF	5,414	0
		ROUTT NF	572,322	0
		WHITE RIVER NF	6,128	0
	SAGUACHE	GUNNISON NF	312,481	0
		RIO GRANDE NF	624,485	0
		SAN ISABEL NF	24,414	0
	SAN JUAN	RIO GRANDE NF	23,679	0
		SAN JUAN NF	147,695	0
		UNCOMPAHGRE NF	2,007	0
	SAN MIGUEL	UNCOMPAHGRE NF	171,836	0
	SUMMIT	ARAPAHO NF	310,246	0
	3RD	CONGRESSIONAL DISTRICT TOTAL	11,083,265	0
4TH	BACA	COMANCHE NGL	0	204,934
	LARIMER	ROOSEVELT NF	624,988	0
	LAS ANIMAS	COMANCHE NGL	0	52,613
		SAN ISABEL NF	22,169	0
	OTERO	COMANCHE NGL	0	161,323
	WELD	PAWNEE NGL	0	193,060
	4TH	CONGRESSIONAL DISTRICT TOTAL	647,157	611,930
5TH	CHAFFEE	SAN ISABEL NF	453,684	0
	DOUGLAS	PIKE NF	141,722	0
	EL PASO	PIKE NF	100,723	0
	FREMONT	SAN ISABEL NF	23,764	0
	JEFFERSON	ARAPAHO NF	2,057	0
		PIKE NF	101,172	0
		ROOSEVELT NF	160	0
	LAKE PARK	SAN ISABEL NF	161,091	0
		ARAPAHO NF	6,176	0
		PIKE NF	627,927	0
		SAN ISABEL NF	17,662	0
	TELLER	FOUNTAIN CREEK LUP	0	440
		PIKE NF	125,398	0
	5TH	CONGRESSIONAL DISTRICT TOTAL	1,761,536	440
		STATE TOTAL	13,833,178	612,370
<b>CONNECTICUT</b>				
3RD	NEW HAVEN	FOREST I&D CN. LAB. EA	10	0
	3RD	CONGRESSIONAL DISTRICT TOTAL	10	0
5TH	NEW HAVEN	FOREST I&D CN. LAB. EA	14	0
	5TH	CONGRESSIONAL DISTRICT TOTAL	14	0
		STATE TOTAL	24	0
<b>FLORIDA</b>				
1ST	OKALOOSKA	CHOCTAWHATCHEE NF	796	0
	WALTON	CHOCTAWHATCHEE NF	161	0
	1ST	CONGRESSIONAL DISTRICT TOTAL	957	0

NATIONAL FOREST AREAS REPORT  
 NET AREA OF NATIONAL FOREST AND OTHER LANDS ADMINISTERED  
 BY THE FOREST SERVICE LISTED BY STATE, CONGRESSIONAL DISTRICTS AND COUNTIES  
 AS OF SEPTEMBER 30, 1986

STATE AND CONGRES- SIONAL DISTRICT	COUNTY	NATIONAL FOREST (UNLESS OTHERWISE NOTED)	NATIONAL FOREST SYSTEM LANDS	NATIONAL GRASSLANDS AND TITLE III LANDS
FLORIDA (CONTINUED)				
2ND	BAKER	OSCEOLA NF	79,326	0
	COLUMBIA	OSCEOLA NF	78,329	0
	FRANKLIN	APALACHICOLA NF	21,816	0
	LEON	APALACHICOLA NF	104,405	0
	LIBERTY	APALACHICOLA NF	265,636	0
	WAKULLA	APALACHICOLA NF	166,937	0
		2ND CONGRESSIONAL DISTRICT TOTAL	716,449	0
4TH	PUTMAN	OCALA NF	23,616	0
		4TH CONGRESSIONAL DISTRICT TOTAL	23,616	0
5TH	LAKE	OCALA NF	83,944	0
		5TH CONGRESSIONAL DISTRICT TOTAL	83,944	0
6TH	MARION	OCALA NF	274,755	0
		6TH CONGRESSIONAL DISTRICT TOTAL	274,755	0
		STATE TOTAL	1,099,721	0
GEORGIA				
2ND	LANIER	LAKELAND FLATWOODS LUP	0	6,763
	LOWNDES	LAKELAND FLATWOODS LUP	0	2,577
		2ND CONGRESSIONAL DISTRICT TOTAL	0	9,340
7TH	CHATTOOGA	CHATTAHOOCHEE NF	19,335	0
	FLOYD	CHATTAHOOCHEE NF	6,616	0
	GORDON	CHATTAHOOCHEE NF	8,076	0
	WALKER	CHATTAHOOCHEE NF	18,542	0
		7TH CONGRESSIONAL DISTRICT TOTAL	52,569	0
8TH	GREENE	OCONEE NF	26,566	0
	JASPER	OCONEE NF	27,325	0
	JONES	OCONEE NF	16,570	0
	PUTNAM	OCONEE NF	34,502	0
		OCONEE PU	28	0
		8TH CONGRESSIONAL DISTRICT TOTAL	104,991	0
9TH	BANKS	CHATTAHOOCHEE NF	655	0
	CATOOSA	CHATTAHOOCHEE NF	6	0
	DAWSON	CHATTAHOOCHEE NF	6,877	0
	FANNIN	CHATTAHOOCHEE NF	107,096	0
		CHATTAHOOCHEE PU	0	0
	GILMER	CHATTAHOOCHEE NF	54,444	0
	HABERSHAM	CHATTAHOOCHEE NF	40,043	0
	LUMPKIN	CHATTAHOOCHEE NF	57,738	0
	MURRAY	CHATTAHOOCHEE NF	50,928	0
	RABUN	CHATTAHOOCHEE NF	148,457	0
	STEPHENS	CHATTAHOOCHEE NF	22,376	0
	TOWNS	CHATTAHOOCHEE NF	56,968	0
		CHATTAHOOCHEE PU	0	0
	UNION	CHATTAHOOCHEE NF	95,640	0
		CHATTAHOOCHEE PU	196	0
	WHITE	CHATTAHOOCHEE NF	42,539	0
	WHITFIELD	CHATTAHOOCHEE NF	11,723	0
		9TH CONGRESSIONAL DISTRICT TOTAL	695,686	0
10TH	CLARKE	FORESTRY SCI. GA. LAB. EA	4	0
	MORGAN	OCONEE NF	429	0

NATIONAL FOREST AREAS REPORT  
 NET AREA OF NATIONAL FOREST AND OTHER LANDS ADMINISTERED  
 BY THE FOREST SERVICE LISTED BY STATE, CONGRESSIONAL DISTRICTS AND COUNTIES  
 AS OF SEPTEMBER 30, 1986

STATE AND CONGRESSIONAL DISTRICT	COUNTY	NATIONAL FOREST (UNLESS OTHERWISE NOTED)	NATIONAL FOREST SYSTEM LANDS	NATIONAL GRASSLANDS AND TITLE III LANDS
-----				
GEORGIA (CONTINUED)				
10TH	OCONEE	OCONEE NF	112	0
	OGLETHORPE	OCONEE NF	3,762	0
	10TH	CONGRESSIONAL DISTRICT TOTAL	4,307	0
		STATE TOTAL	857,553	9,340
HAWAII				
1ST	HONOLULU	FIRE RES. LAB. EA	1	0
	1ST	CONGRESSIONAL DISTRICT TOTAL	1	0
		STATE TOTAL	1	0
IDAHO				
1ST	ADA	BOISE NF	4,211	0
	ADAMS	PAYETTE NF	504,853	0
	BENEWAH	ST. JOE NF	40,241	0
	BOISE	BOISE NF	870,933	0
	BONNER	COEUR D ALENE NF	14,027	0
		KANIKSU NF *	424,884	0
		KOOTENAI NF *	35,909	0
	BOUNDARY	KANIKSU NF *	474,773	0
		KOOTENAI NF *	10,571	0
	CLEARWATER	CLEARWATER NF	763,139	0
		ST. JOE NF	43,558	0
	GEM	BOISE NF	60,420	0
	IDAHO	BITTERROOT NF *	463,985	0
		CLEARWATER NF	873,851	0
		NEZPERCE NF	2,223,287	0
		PAYETTE NF	800,863	0
		SALMON NF	66,104	0
		WALLOWA NF *	1,664	0
	KOOTENAI	COEUR D ALENE NF	242,436	0
		KANIKSU NF *	3,602	0
	LATAH	ST. JOE NF	111,421	0
	LEWIS	CLEARWATER NF	10	0
	NEZPERCE	WALLOWA NF *	1,544	0
	SHOSHONE	CLEARWATER NF	45,636	0
		COEUR D ALENE NF	467,290	0
		ST. JOE NF	671,850	0
	VALLEY	BOISE NF	1,073,482	0
		PAYETTE NF	883,960	0
		SALMON NF	70,947	0
	WASHINGTON	BOISE NF	78	0
		PAYETTE NF	130,874	0
	1ST	CONGRESSIONAL DISTRICT TOTAL	11,380,403	0
2ND	BANNOCK	CARIBOU NF *	118,653	0
	BEAR LAKE	CACHE NF *	136,254	0
		CARIBOU NF *	93,810	0
	BLAINE	CHALLIS NF	2,449	0
		SAWTOOTH NF *	486,925	0
	BONNEVILLE	CARIBOU NF *	307,387	0
		TARGHEE NF *	175,389	0
	BUTTE	CHALLIS NF	222,742	0
		TARGHEE NF *	48,320	0
	CAMAS	SAWTOOTH NF *	321,626	0
	CARIBOU	CACHE NF *	22,439	0
		CARIBOU NF *	353,038	0
	CASSIA	SAWTOOTH NF *	392,740	0
	CLARK	CHALLIS NF	2,912	0
		TARGHEE NF *	355,864	0
	CUSTER	CHALLIS NF	1,873,180	0

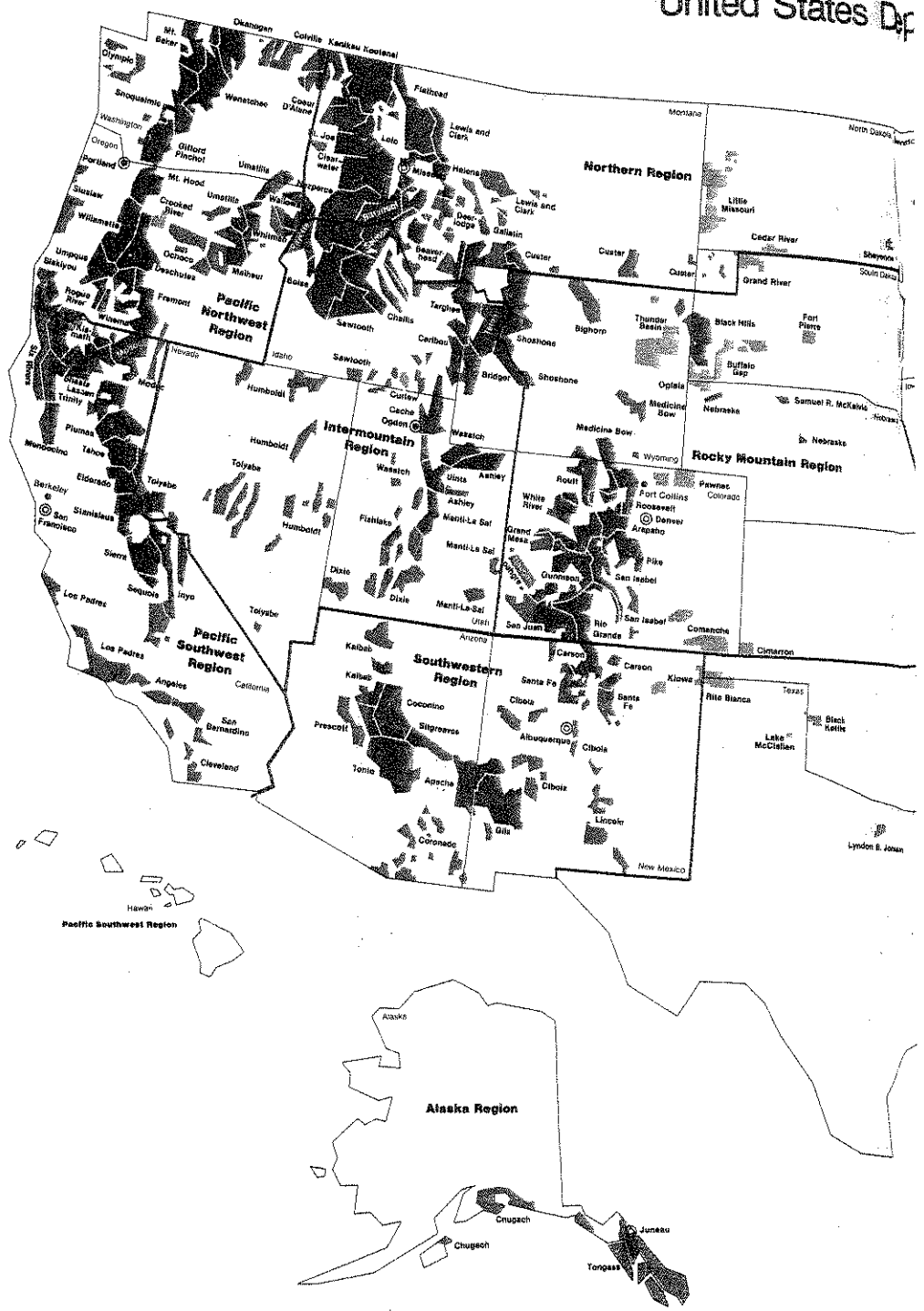







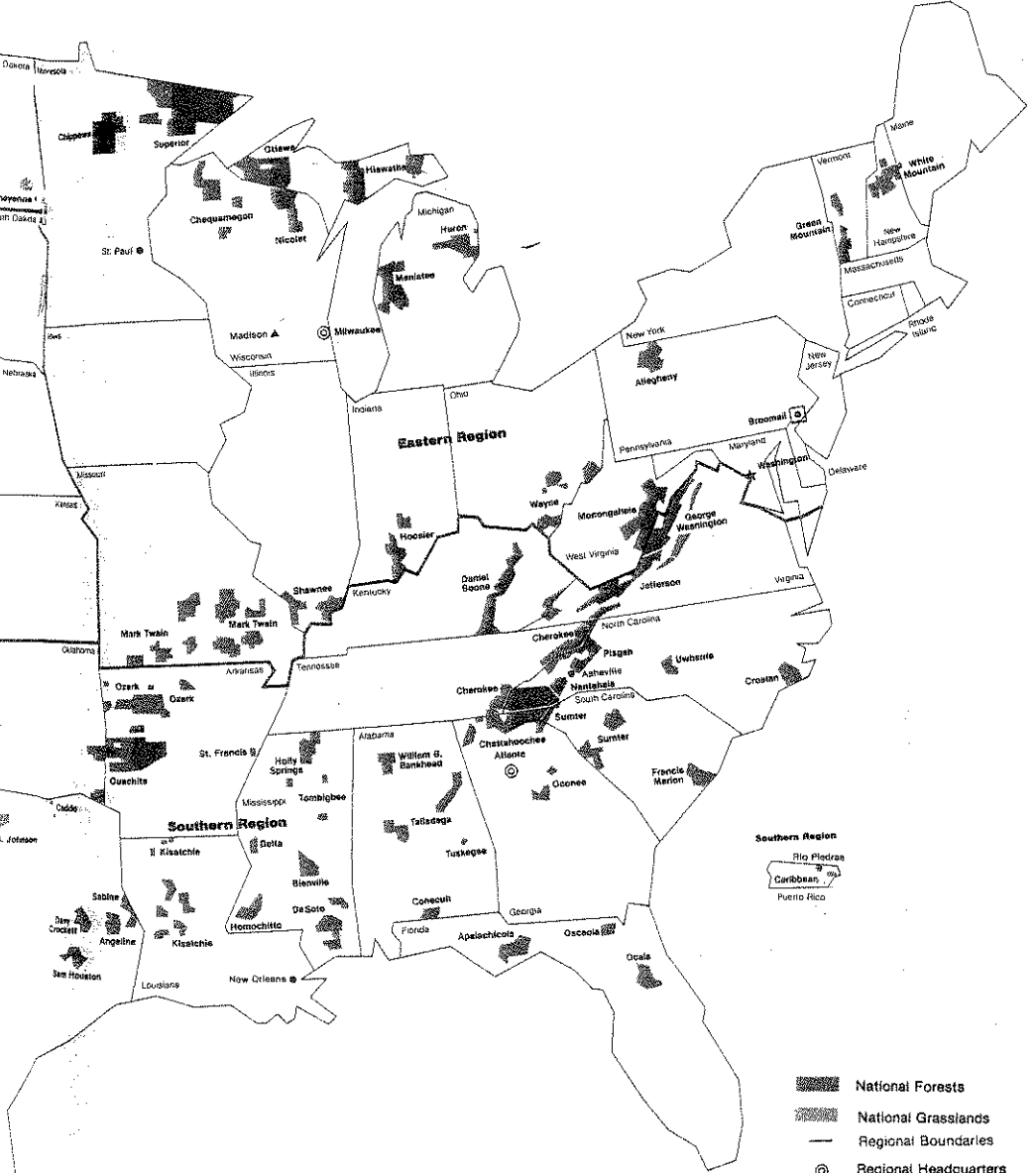

# Forest Service

## Department of Agriculture



-  National Forests
-  National Grasslands
-  Regional Boundaries
-  Regional Headquarters
-  Forest and Range Experiment Station Headquarters
-  Forest Products Laboratory
-  State and Private Forestry Area Headquarters (in other regions S&P activities are directed from Regional headquarters)



NATIONAL FOREST AREAS REPORT  
 NET AREA OF NATIONAL FOREST AND OTHER LANDS ADMINISTERED  
 BY THE FOREST SERVICE LISTED BY STATE, CONGRESSIONAL DISTRICTS AND COUNTIES  
 AS OF SEPTEMBER 30, 1986

STATE AND CONGRES- SIONAL DISTRICT	COUNTY	NATIONAL FOREST (UNLESS OTHERWISE NOTED)	NATIONAL FOREST SYSTEM LANDS	NATIONAL GRASSLANDS AND TITLE III LANDS
---	--------	---	---------------------------------------	--

IDAHO (CONTINUED)

2ND	CUSTER	SAWTOOTH NF *	247,966	0
	ELMORE	BOISE NF	637,217	0
		SAWTOOTH NF *	145,660	0
	FRANKLIN	CACHE NF *	105,248	0
		CARIBOU NF *	16,265	0
	FREMONT	TARGHEE NF *	526,216	0
	JEFFERSON	TARGHEE NF *	1	0
	LEMHI	CHALLIS NF	362,680	0
		SALMON NF	1,634,104	0
		TARGHEE NF *	76,490	0
	MADISON	TARGHEE NF *	41,440	0
	ONEIDA	CARIBOU NF *	77,156	0
		CURLEW NGL	0	47,586
		SAWTOOTH NF *	15,069	0
	POWER	CARIBOU NF *	6,134	0
		CURLEW NGL	0	160
		SAWTOOTH NF *	29,753	0
	TETON	TARGHEE NF *	88,293	0
	TWIN FALLS	SAWTOOTH NF *	92,655	0
2ND CONGRESSIONAL DISTRICT TOTAL			9,016,075	47,746
STATE TOTAL			20,396,478	47,746

ILLINOIS

22ND	ALEXANDER	SHAWNEE NF	24,790	0
		SHAWNEE PU	7	0
	GALLATIN	SHAWNEE NF	11,201	0
		SHAWNEE PU	40	0
	HARDIN	SHAWNEE NF	25,012	0
		SHAWNEE PU	47	0
	JACKSON	SHAWNEE NF	44,551	0
		SHAWNEE PU	156	0
	JOHNSON	SHAWNEE NF	10,860	0
		SHAWNEE PU	7,611	0
	MASSAC	SHAWNEE NF	2,703	0
	POPE	SHAWNEE NF	87,536	0
	SALINE	SHAWNEE NF	13,332	0
		SHAWNEE PU	88	0
	UNION	SHAWNEE NF	35,094	0
		SHAWNEE OTH	10	0
	WILLIAMSON	SHAWNEE PU	325	0
22ND CONGRESSIONAL DISTRICT TOTAL			263,363	0
STATE TOTAL			263,363	0

INDIANA

8TH	CRAWFORD	HOOSIER NF	1,679	0
	DUBOIS	HOOSIER NF	303	0
	LAWRENCE	HOOSIER NF	15,083	0
	MARTIN	HOOSIER NF	8,847	0
	MONROE	HOOSIER NF	18,417	0
		HOOSIER PU	2	0
	ORANGE	HOOSIER NF	27,996	0
		WHITE RIVER-MARTIN CO. LUP	0	26
8TH CONGRESSIONAL DISTRICT TOTAL			72,327	26
9TH	BROWN	HOOSIER NF	17,139	0
	CRAWFORD	HOOSIER NF	19,903	0
		HOOSIER PU	13	0
	JACKSON	HOOSIER NF	22,169	0
	PERRY	HOOSIER NF	56,136	0
		HOOSIER PU	20	0

NATIONAL FOREST AREAS REPORT  
NET AREA OF NATIONAL FOREST AND OTHER LANDS ADMINISTERED  
BY THE FOREST SERVICE LISTED BY STATE, CONGRESSIONAL DISTRICTS AND COUNTIES  
AS OF SEPTEMBER 30, 1986

STATE AND CONGRES- SIONAL DISTRICT	COUNTY	NATIONAL FOREST (UNLESS OTHERWISE NOTED)	NATIONAL FOREST SYSTEM LANDS	NATIONAL GRASSLANDS AND TITLE III LANDS
<b>INDIANA (CONTINUED)</b>				
	9TH	CONGRESSIONAL DISTRICT TOTAL	115,380	0
		STATE TOTAL	187,707	26
<b>KANSAS</b>				
1ST	MORTON STEVENS	CIMARRON NGL CIMARRON NGL	0 0	107,257 920
	1ST	CONGRESSIONAL DISTRICT TOTAL	0	108,177
		STATE TOTAL	0	108,177
<b>KENTUCKY</b>				
5TH	BELL CLAY ESTILL HARLAN JACKSON KNOX LAUREL LEE LESLIE MC CREARY OWSLEY  PULASKI ROCKCASTLE WAYNE WHITLEY	REDBIRD PU REDBIRD PU DANIEL BOONE NF REDBIRD PU DANIEL BOONE NF REDBIRD OTH DANIEL BOONE NF DANIEL BOONE NF REDBIRD PU DANIEL BOONE NF DANIEL BOONE NF REDBIRD PU DANIEL BOONE NF DANIEL BOONE NF DANIEL BOONE NF DANIEL BOONE NF DANIEL BOONE NF	0 76,474 4,458 803 56,376 74 57,080 7,112 52,430 155,470 3,794 12,234 28,266 12,336 642 43,223	0 0 0 0 0 0 0 0 0 0 0 0 0 0 0 0 0
	5TH	CONGRESSIONAL DISTRICT TOTAL	510,772	0
6TH	MADISON	DANIEL BOONE NF	0	0
	6TH	CONGRESSIONAL DISTRICT TOTAL	0	0
7TH	BATH LETCHER MENIFEE MORGAN PERRY PIKE POWELL ROWAN WOLFE	DANIEL BOONE NF JEFFERSON NF * DANIEL BOONE NF DANIEL BOONE NF REDBIRD PU JEFFERSON NF * DANIEL BOONE NF DANIEL BOONE NF DANIEL BOONE NF	18,468 845 43,700 12,948 2,191 116 14,092 61,793 15,850	0 0 0 0 0 0 0 0 0
	7TH	CONGRESSIONAL DISTRICT TOTAL	170,003	0
		STATE TOTAL	680,775	0
<b>LOUISIANA</b>				
4TH	CLAIBORNE VERNON WEBSTER	KISATCHIE NF KISATCHIE NF KISATCHIE NF	19,953 84,999 12,071	0 0 0
	4TH	CONGRESSIONAL DISTRICT TOTAL	117,023	0
5TH	GRANT NATCHITOCHES WINN	KISATCHIE NF KISATCHIE NF KISATCHIE NF	141,491 128,992 110,923	0 0 0
	5TH	CONGRESSIONAL DISTRICT TOTAL	381,406	0

NATIONAL FOREST AREAS REPORT  
NET AREA OF NATIONAL FOREST AND OTHER LANDS ADMINISTERED  
BY THE FOREST SERVICE LISTED BY STATE, CONGRESSIONAL DISTRICTS AND COUNTIES  
AS OF SEPTEMBER 30, 1986

STATE AND CONGRES- SIONAL DISTRICT	COUNTY	NATIONAL FOREST (UNLESS OTHERWISE NOTED)	NATIONAL FOREST SYSTEM LANDS	NATIONAL GRASSLANDS AND TITLE III LANDS
LOUISIANA (CONTINUED)				
8TH	RAPIDES	KISATCHIE NF	101,673	0
8TH CONGRESSIONAL DISTRICT TOTAL			101,673	0
STATE TOTAL			600,102	0
MAINE				
1ST	WALDO YORK	SOUTHERN MAINE LUP MASSABESIC EXP. FOREST	0 3,694	260 0
1ST CONGRESSIONAL DISTRICT TOTAL			3,694	260
2ND	OXFORD	WHITE MOUNTAIN NF * WHITE MOUNTAIN PU *	41,833 5,450	0 0
2ND CONGRESSIONAL DISTRICT TOTAL			47,283	0
STATE TOTAL			50,977	260
MICHIGAN				
3RD	BARRY	MANISTEE NF	11	0
3RD CONGRESSIONAL DISTRICT TOTAL			11	0
5TH	KENT	MANISTEE NF	0	0
5TH CONGRESSIONAL DISTRICT TOTAL			0	0
7TH	GENESEE	MANISTEE NF	8	0
7TH CONGRESSIONAL DISTRICT TOTAL			8	0
9TH	LAKE MANISTEE MASON MONTCALM MUSKEGON NEWAYGO OCEANA	MANISTEE NF MANISTEE NF MANISTEE PU MANISTEE NF MANISTEE NF MANISTEE NF N. MUSKEGON SAND DUNE LUP S. MUSKEGON SAND DUNE LUP MANISTEE NF MANISTEE NF	111,614 79,728 280 59,032 1,720 12,390 0 0 108,273 52,729	0 0 0 0 0 0 397 560 0 0
9TH CONGRESSIONAL DISTRICT TOTAL			425,766	957
10TH	CRAWFORD G. TRAVERSE MECOSTA OGEMAW OSCODA ROSCOMMON WEXFORD	AU SABLE LUP HURON NF MANISTEE NF MANISTEE NF HURON NF HURON NF HURON PU HURON NF MANISTEE NF	0 43,702 2 2,574 20,103 139,402 40 40 94,692	2 0 0 0 0 0 0 0 0
10TH CONGRESSIONAL DISTRICT TOTAL			300,555	2
11TH	ALCONA ALGER BARAGA CHARLEVOIX CHEBOYGAN CHIPPEWA	ALPENA S.F. PU HURON NF HURON PU HIAWATHA NF OTTAWA NF MANISTEE NF HIAWATHA NF HIAWATHA NF	240 111,314 1,240 115,434 44,593 0 32 243,847	0 0 0 0 0 0 0 0

NATIONAL FOREST AREAS REPORT  
 NET AREA OF NATIONAL FOREST AND OTHER LANDS ADMINISTERED  
 BY THE FOREST SERVICE LISTED BY STATE, CONGRESSIONAL DISTRICTS AND COUNTIES  
 AS OF SEPTEMBER 30, 1986

STATE AND CONGRES- SIONAL DISTRICT	COUNTY	NATIONAL FOREST (UNLESS OTHERWISE NOTED)	NATIONAL FOREST SYSTEM LANDS	NATIONAL GRASSLANDS AND TITLE III LANDS	
<b>MICHIGAN (CONTINUED)</b>					
11TH	DELTA	HIAWATHA NF	241,541	0	
	GOGEBIC	OTTAWA NF	290,413	0	
	HOUGHTON	OTTAWA NF	155,369	0	
	IOSCO	HURON NF	105,611	0	
		HURON PU	2,176	0	
	IRON	OTTAWA NF	171,430	0	
	MACKINAC	HIAWATHA NF	151,171	0	
	MARQUETTE	HIAWATHA NF	5,906	0	
		NORTHERN HARDWOOD LAB EA	7	0	
		OTTAWA NF	12,174	0	
	ONTONAGON	OTTAWA NF	254,832	0	
	OSCODA	HURON NF	8,623	0	
	OTSEGO	MANISTEE NF	4	0	
	SCHOOLCRAFT	HIAWATHA NF	122,417	0	
	11TH CONGRESSIONAL DISTRICT TOTAL			2,038,374	0
	STATE TOTAL			2,764,714	959
	<b>MINNESOTA</b>				
7TH	BELTRAMI	CHIPPEWA NF	30,566	0	
	CASS	CHIPPEWA NF	289,676	0	
7TH CONGRESSIONAL DISTRICT TOTAL			320,242	0	
8TH	BELTRAMI	CHIPPEWA NF	32,778	0	
	COOK	PIGEON RIVER PU	12,340	0	
		SUPERIOR NF	626,040	0	
	ITASCA	CHIPPEWA NF	308,576	0	
	KOOCHICHING	KABETOGAMA PU	0	0	
		SUPERIOR NF	247	0	
	LAKE	SUPERIOR NF	753,028	0	
	ST. LOUIS	KABETOGAMA PU	76,073	0	
		SUPERIOR NF	676,158	0	
	8TH CONGRESSIONAL DISTRICT TOTAL			2,485,240	0
STATE TOTAL			2,805,482	0	
<b>MISSISSIPPI</b>					
1ST	BENTON	HOLLY SPRINGS NF	54,347	0	
	CHICKASAW	TOMBIGBEE NF	26,091	0	
	LAFAYETTE	FOREST HYDRO. LAB. EA	15	0	
		HOLLY SPRINGS NF	38,282	0	
	MARSHALL	HOLLY SPRINGS NF	21,130	0	
	PONTOTOC	HOLLY SPRINGS NF	0	0	
		TOMBIGBEE NF	530	0	
	TIPPAH	HOLLY SPRINGS NF	9,308	0	
	UNION	HOLLY SPRINGS NF	8,364	0	
	YALOBUSHA	HOLLY SPRINGS NF	20,776	0	
	1ST CONGRESSIONAL DISTRICT TOTAL			178,843	0
	2ND	CHOCTAW	TOMBIGBEE NF	11,665	0
		ISSAQUENA	DELTA NF	0	0
SHARKEY		DELTA NF	59,518	0	
		DELTA OTH	15	0	
WARREN		DELTA NF	0	0	
WASHINGTON		SOUTHERN HARDWOODS LAB EA	3	0	
2ND CONGRESSIONAL DISTRICT TOTAL			71,201	0	
3RD	JASPER	BIENVILLE NF	17,136	0	
	JONES	DESOTO NF	32,951	0	
	NEWTON	BIENVILLE NF	3,291	0	

NATIONAL FOREST AREAS REPORT  
NET AREA OF NATIONAL FOREST AND OTHER LANDS ADMINISTERED  
BY THE FOREST SERVICE LISTED BY STATE, CONGRESSIONAL DISTRICTS AND COUNTIES  
AS OF SEPTEMBER 30, 1986

STATE AND CONGRES- SIONAL DISTRICT	COUNTY	NATIONAL FOREST (UNLESS OTHERWISE NOTED)	NATIONAL FOREST SYSTEM LANDS	NATIONAL GRASSLANDS AND TITLE III LANDS
MISSISSIPPI (CONTINUED)				
3RD	OKTIBBEHA	FORESTRY SCI. MS. LAB. EA	7	0
		TOMBIGBEE NF	117	0
	SCOTT	BIENVILLE NF	86,363	0
	SMITH	BIENVILLE NF	72,612	0
	WINSTON	TOMBIGBEE NF	28,173	0
	3RD	CONGRESSIONAL DISTRICT TOTAL	240,650	0
4TH	ADAMS	HOMOCHITTO NF	14,203	0
	AMITE	HOMOCHITTO NF	35,358	0
	COPIAH	HOMOCHITTO NF	7,305	0
	FRANKLIN	HOMOCHITTO NF	95,018	0
	JEFFERSON	HOMOCHITTO NF	7,742	0
	LINCOLN	HOMOCHITTO NF	7,827	0
	WILKINSON	HOMOCHITTO NF	21,541	0
	4TH	CONGRESSIONAL DISTRICT TOTAL	188,994	0
5TH	FORREST	DESOTO NF	47,541	0
		DESOTO PU	280	0
	GEORGE	DESOTO NF	8,781	0
	GREENE	DESOTO NF	33,191	0
	HARRISON	DESOTO NF	61,389	0
		FORESTRY SCI. MS. LAB. EA.	10	0
	JACKSON	DESOTO NF	18,775	0
	PEARL RIVER	DESOTO NF	4,045	0
	PERRY	DESOTO NF	162,053	0
	STONE	DESOTO NF	41,642	0
	WAYNE	DESOTO NF	89,839	0
	5TH	CONGRESSIONAL DISTRICT TOTAL	467,546	0
		STATE TOTAL	1,147,234	0
MISSOURI				
4TH	LACLEDE	MARK TWAIN NF	28,696	0
	PULASKI	MARK TWAIN NF	45,418	0
	TEXAS	MARK TWAIN NF	48,038	0
	4TH	CONGRESSIONAL DISTRICT TOTAL	122,152	0
7TH	BARRY	MARK TWAIN NF	53,930	0
	CHRISTIAN	MARK TWAIN NF	51,312	0
	DOUGLAS	MARK TWAIN NF	47,186	0
	OZARK	MARK TWAIN NF	38,807	0
	STONE	MARK TWAIN NF	16,461	0
	TANEY	MARK TWAIN NF	63,681	0
	WRIGHT	MARK TWAIN NF	6,999	0
	7TH	CONGRESSIONAL DISTRICT TOTAL	272,376	0
8TH	BOLLINGER	MARK TWAIN NF	1,566	0
	BUTLER	MARK TWAIN NF	48,211	0
	CARTER	MARK TWAIN NF	89,998	0
	CRAWFORD	MARK TWAIN NF	49,442	0
	DENT	MARK TWAIN NF	68,006	0
	HOWELL	MARK TWAIN NF	48,850	0
	IRON	MARK TWAIN NF	96,798	0
	MADISON	MARK TWAIN NF	49,426	0
	OREGON	MARK TWAIN NF	97,180	0
		MARK TWAIN PU	765	0
	PERRY	MARK TWAIN NF	0	0
	PHELPS	MARK TWAIN NF	63,002	0
	REYNOLDS	MARK TWAIN NF	88,733	0
	RIPLEY	MARK TWAIN NF	95,074	0
	ST. FRANCOIS	MARK TWAIN NF	893	0

NATIONAL FOREST AREAS REPORT  
NET AREA OF NATIONAL FOREST AND OTHER LANDS ADMINISTERED  
BY THE FOREST SERVICE LISTED BY STATE, CONGRESSIONAL DISTRICTS AND COUNTIES  
AS OF SEPTEMBER 30, 1985

STATE AND CONGRESSIONAL DISTRICT	COUNTY	NATIONAL FOREST (UNLESS OTHERWISE NOTED)	NATIONAL FOREST SYSTEM LANDS	NATIONAL GRASSLANDS AND TITLE III LANDS
<b>MISSOURI (CONTINUED)</b>				
8TH	ST. GENEVIEVE	MARK TWAIN NF	10,254	0
	SHANNON	MARK TWAIN NF	84,182	0
	WASHINGTON	MARK TWAIN NF	82,759	0
	WAYNE	MARK TWAIN NF	86,438	0
8TH CONGRESSIONAL DISTRICT TOTAL			1,061,577	0
9TH	BOONE	CEDAR CREEK LUP	0	2,785
		CEDAR CREEK PU	532	0
	CALLAWAY	CEDAR CREEK LUP	0	10,319
		CEDAR CREEK PU	1,421	0
9TH CONGRESSIONAL DISTRICT TOTAL			1,953	13,104
STATE TOTAL			1,458,058	13,104
<b>MONTANA</b>				
1ST	BEAVERHEAD	BEAVERHEAD NF	1,370,381	0
	BROADWATER	HELENA NF	185,460	0
	DEER LODGE	BEAVERHEAD NF	104,963	0
		DEER LODGE NF	73,909	0
FLATHEAD		FLATHEAD NF	1,716,287	0
		KOOTENAI NF *	53,453	0
GALLATIN		LOLO NF	18,907	0
		BEAVERHEAD NF	35	0
GLACIER		GALLATIN NF	607,388	0
		HELENA NF	0	0
GRANITE		LEWIS & CLARK NF	28,688	0
		DEER LODGE NF	444,426	0
JEFFERSON		LOLO NF	218,081	0
		DEER LODGE NF	360,967	0
LAKE		HELENA NF	101,643	0
		FLATHEAD NF	156,013	0
LEWIS&CLARK		LOLO NF	0	0
		FLATHEAD NF	40,818	0
LINCOLN		HELENA NF	466,185	0
		LEWIS & CLARK NF	406,135	0
MADISON		LOLO NF	74,332	0
		FLATHEAD NF	15,805	0
MEAGHER		KANIKSU NF *	22,177	0
		KOOTENAI NF *	1,722,101	0
MINERAL		BEAVERHEAD NF	614,645	0
		DEER LODGE NF	77,822	0
MISSOULA		GALLATIN NF	112,479	0
		GALLATIN NF	11,967	0
PARK		HELENA NF	68,212	0
		LEWIS & CLARK NF	386,940	0
PONDERA		LOLO NF	646,053	0
		AERIAL FIRE DEPOT OTH	72	0
POWELL		AUTO REPAIR OTH	13	0
		BITTERROOT NF *	7,920	0
RAVALLI		FLATHEAD NF	168,070	0
		LOLO NF	520,501	0
SANDERS		MISSOULA EQ. CEN. OTH	36	0
		CUSTER NF *	34,415	0
		GALLATIN NF	764,380	0
		LEWIS & CLARK NF	876	0
		LEWIS & CLARK NF	106,630	0
		DEER LODGE NF	85,231	0
		FLATHEAD NF	253,390	0
		HELENA NF	155,173	0
		LOLO NF	144,788	0
		BITTERROOT NF *	1,106,247	0
		LOLO NF	8,131	0
		KANIKSU NF *	424,158	0
		KOOTENAI NF *	1,278	0

NATIONAL FOREST AREAS REPORT  
NET AREA OF NATIONAL FOREST AND OTHER LANDS ADMINISTERED  
BY THE FOREST SERVICE LISTED BY STATE, CONGRESSIONAL DISTRICTS AND COUNTIES  
AS OF SEPTEMBER 30, 1986

STATE AND CONGRES- SIONAL DISTRICT	COUNTY	NATIONAL FOREST (UNLESS OTHERWISE NOTED)	NATIONAL FOREST SYSTEM LANDS	NATIONAL GRASSLANDS AND TITLE III LANDS
---	--------	---	---------------------------------------	--

MONTANA CONTINUED)					
1ST	SANDERS	LOLO NF	484,629	0	
	SILVER BOW	BEAVERHEAD NF	38,712	0	
		DEERLODGE NF	152,736	0	
1ST CONGRESSIONAL DISTRICT TOTAL			14,563,658	0	
2ND	CARBON	CUSTER NF *	285,132	0	
		GALLATIN NF	39,688	0	
	CARTER	CUSTER NF *	89,384	0	
		CASCADE	HELENA NF	0	0
	CHOUTEAU	LEWIS & CLARK NF	178,713	0	
		LEWIS & CLARK NF	30,713	0	
	FERGUS	LEWIS & CLARK NF	95,011	0	
	GOLDEN VAL.	LEWIS & CLARK NF	23,693	0	
	JUDITH BASIN	LEWIS & CLARK NF	297,432	0	
	POWDER RIVER	CUSTER NF *	339,818	0	
	ROSEBUD	CUSTER NF *	95,822	0	
	STILLWATER	CUSTER NF *	186,320	0	
	SWEET GRASS	CUSTER NF *	81,619	0	
		GALLATIN NF	202,236	0	
	TETON	LEWIS & CLARK NF	2,497	0	
		LEWIS & CLARK NF	234,988	0	
	WHEATLAND	LEWIS & CLARK NF	51,334	0	
	2ND CONGRESSIONAL DISTRICT TOTAL			2,234,400	0
	STATE TOTAL			16,798,058	0

NEBRASKA				
3RD	ADAMS	HASTINGS SHELTERBELT RES. SITE	144	0
	BLAINE	NEBRASKA NF	10,547	0
	CHERRY	SAMUEL R. MCKELVIE NF	115,817	0
	DAWES	NEBRASKA NF	41,285	0
		OGLALA NGL	0	19,534
	SIOUX	NEBRASKA NF	9,802	0
		OGLALA NGL	0	74,798
	THOMAS	NEBRASKA NF	79,919	0
3RD CONGRESSIONAL DISTRICT TOTAL			257,514	94,332
STATE TOTAL			257,514	94,332

NEVADA					
2ND	CLARK	TOIYABE NF *	59,157	0	
		DOUGLAS	ELDORADO NF *	53	0
	ELKO	TOIYABE NF *	61,695	0	
		HUMBOLDT NF	1,046,816	0	
	ESMERALDA	INYO NF *	43,737	0	
	EUREKA	TOIYABE NF *	144,139	0	
	HUMBOLDT	HUMBOLDT NF	268,493	0	
	LANDER	TOIYABE NF *	296,187	0	
	LINCOLN	HUMBOLDT NF	30,672	0	
	LYON	TOIYABE NF *	179,015	0	
	MINERAL	INYO NF *	16,919	0	
		TOIYABE NF *	257,052	0	
	NYE	HUMBOLDT NF	248,321	0	
		TOIYABE NF *	1,501,601	0	
	WASHOE	TOIYABE NF *	65,410	0	
	WHITE PINE	HUMBOLDT NF	933,735	0	
	CARSON CITY	TOIYABE NF *	8,690	0	
	2ND CONGRESSIONAL DISTRICT TOTAL			5,161,692	0
	STATE TOTAL			5,161,692	0



NATIONAL FOREST AREAS REPORT  
 NET AREA OF NATIONAL FOREST AND OTHER LANDS ADMINISTERED  
 BY THE FOREST SERVICE LISTED BY STATE, CONGRESSIONAL DISTRICTS AND COUNTIES  
 AS OF SEPTEMBER 30, 1986

STATE AND CONGRESSIONAL DISTRICT	COUNTY	NATIONAL FOREST (UNLESS OTHERWISE NOTED)	NATIONAL FOREST SYSTEM LANDS	NATIONAL GRASSLANDS AND TITLE III LANDS	
<b>NEW HAMPSHIRE</b>					
1ST	CARROLL	WHITE MOUNTAIN NF *	145,005	0	
		WHITE MOUNTAIN PU *	8,349	0	
1ST CONGRESSIONAL DISTRICT TOTAL			153,354	0	
2ND	COOS GRAFTON	WHITE MOUNTAIN NF *	201,022	0	
		WHITE MOUNTAIN PU *	9,495	0	
		WHITE MOUNTAIN NF *	340,887	0	
		WHITE MOUNTAIN PU *	1,040	0	
2ND CONGRESSIONAL DISTRICT TOTAL			552,444	0	
STATE TOTAL			705,798	0	
<b>NEW MEXICO</b>					
1ST	BERNALILLO TORRANCE	CIBOLA NF	75,764	0	
		CIBOLA NF	153,891	0	
1ST CONGRESSIONAL DISTRICT TOTAL			229,655	0	
2ND	CHAVES EDDY GRANT	LINCOLN NF	40,332	0	
		LINCOLN NF	135,013	0	
		FT. BAYARD MIL. RES. OTH	2,118	0	
	HIDALGO	GILA NF	883,401	0	
		CORONADO NF *	68,936	0	
	LINCOLN	GILA NF	7,653	0	
		CIBOLA NF	34,336	0	
	OTERO SIERRA	LINCOLN NF	364,404	0	
		LINCOLN NF	563,688	0	
	UNION	CIBOLA NF	18,963	0	
		GILA NF	364,711	0	
				0	57,534
	2ND CONGRESSIONAL DISTRICT TOTAL			2,483,555	57,534
3RD	CATRON	APACHE NF *	614,202	0	
		CIBOLA NF	158,908	0	
		GILA NF	1,449,016	0	
	CIBOLA COLFAX	CIBOLA NF	321,939	0	
		CARSON NF	9,061	0	
		CARSON OTH	61,000	0	
	HARDING	KIOWA NGL	0	2,560	
		KIOWA NGL	0	70,545	
	LOS ALAMOS	RAMON VIGIL GRANT OTH	6	0	
		SANTA FE NF	30,068	0	
	MC KINLEY	CIBOLA NF	190,134	0	
		CONTINENTAL DIVIDE T.C. OTH	66	0	
	MORA	CARSON NF	17,713	0	
		KIOWA NGL	0	5,773	
	RIO ARRIBA	SANTA FE NF	83,280	0	
		BACA LOCATION NO. 1 OTH	777	0	
		CARSON NF	881,405	0	
	SANDOVAL	SANTA FE NF	531,051	0	
		BACA LOCATION NO. 1 OTH	193	0	
		CIBOLA NF	45,251	0	
	SAN MIGUEL	CUBA-RIO PUERCO LUP	0	240	
		SANTA FE NF	338,971	0	
		SANTA FE NF	340,449	0	
SANTA FE	U.S. ARMY RESERVE T.C. OTH	5	0		
	BRUNS HOSPITAL AREA OTH	9	0		
SOCORRO	SANTA FE NF	245,023	0		
	CIBOLA NF	619,549	0		
TAOS	CARSON NF	483,114	0		
	CARSON OTH	39,000	0		
VALENCIA	CIBOLA NF	15,865	0		
				0	0

NATIONAL FOREST AREAS REPORT  
NET AREA OF NATIONAL FOREST AND OTHER LANDS ADMINISTERED  
BY THE FOREST SERVICE LISTED BY STATE, CONGRESSIONAL DISTRICTS AND COUNTIES  
AS OF SEPTEMBER 30, 1986

STATE AND CONGRES- SIONAL DISTRICT	COUNTY	NATIONAL FOREST (UNLESS OTHERWISE NOTED)	NATIONAL FOREST SYSTEM LANDS	NATIONAL GRASSLANDS AND TITLE III LANDS
NEW MEXICO (CONTINUED)				
	3RD	CONGRESSIONAL DISTRICT TOTAL	6,476,055	79,118
		STATE TOTAL	9,189,265	136,652
NEW YORK				
29TH	SENECA	FINGER LAKES NF	3,629	0
		29TH CONGRESSIONAL DISTRICT TOTAL	3,629	0
34TH	SCHUYLER	FINGER LAKES NF	9,603	0
		34TH CONGRESSIONAL DISTRICT TOTAL	9,603	0
		STATE TOTAL	13,232	0
NORTH CAROLINA				
1ST	CARTERET	CROATAN NF	56,560	0
		CROATAN PU	8	0
	CRAVEN	CROATAN NF	60,930	0
		1ST CONGRESSIONAL DISTRICT TOTAL	117,498	0
2ND	DURHAM	FORESTRY SCI. N.C. LAB. EA.	27	0
		2ND CONGRESSIONAL DISTRICT TOTAL	27	0
3RD	JONES	CROATAN NF	39,564	0
		3RD CONGRESSIONAL DISTRICT TOTAL	39,564	0
4TH	RANDOLPH	UWHARRIE NF	8,848	0
		4TH CONGRESSIONAL DISTRICT TOTAL	8,848	0
5TH	ASHE WILKES	CHEROKEE NF * YADKIN PU	327 0	0 0
		5TH CONGRESSIONAL DISTRICT TOTAL	327	0
6TH	DAVIDSON	UWHARRIE NF	959	0
		6TH CONGRESSIONAL DISTRICT TOTAL	959	0
8TH	MONTGOMERY	UWHARRIE NF	37,264	0
		8TH CONGRESSIONAL DISTRICT TOTAL	37,264	0
10TH	AVERY BURKE CALDWELL WATAUGA	PISGAH NF PISGAH NF PISGAH NF YADKIN PU PISGAH NF YADKIN PU	26,449 47,948 49,315 0 393 0	0 0 0 0 0 0
		10TH CONGRESSIONAL DISTRICT TOTAL	124,105	0
11TH	BUNCOMBE CHEROKEE CLAY GRAHAM HAYWOOD HENDERSON JACKSON MC DOWELL	PISGAH NF NANTAHALA NF NANTAHALA NF NANTAHALA PU NANTAHALA NF PISGAH NF PISGAH NF NANTAHALA NF PISGAH NF	31,464 93,023 64,819 737 112,781 68,175 17,296 68,109 67,070	0 0 0 0 0 0 0 0 0

NATIONAL FOREST AREAS REPORT  
 NET AREA OF NATIONAL FOREST AND OTHER LANDS ADMINISTERED  
 BY THE FOREST SERVICE LISTED BY STATE, CONGRESSIONAL DISTRICTS AND COUNTIES  
 AS OF SEPTEMBER 30, 1986

STATE AND CONGRES- SIONAL DISTRICT	COUNTY	NATIONAL FOREST (UNLESS OTHERWISE NOTED)	NATIONAL FOREST SYSTEM LANDS	NATIONAL GRASSLANDS AND TITLE III LANDS
<b>NORTH CAROLINA (CONTINUED)</b>				
11TH	MACON	NANTAHALA NF	152,738	0
	MADISON	PISGAH NF	50,754	0
	MITCHELL	PISGAH NF	17,893	0
	SWAIN	NANTAHALA NF	21,400	0
	TRANSYLVANIA	NANTAHALA NF	4,517	0
		PISGAH NF	82,712	0
	YANCEY	PISGAH NF	36,500	0
	11TH	CONGRESSIONAL DISTRICT TOTAL	889,988	0
		STATE TOTAL	1,218,580	0
<b>NORTH DAKOTA</b>				
<b>AT LARGE</b>				
	BILLINGS	LITTLE MISSOURI NGL	0	290,066
	GOLDEN VAL	LITTLE MISSOURI NGL	0	96,262
	GRANT	CEDAR RIVER NGL	0	480
	MC HENRY	DENBIGH EF	40	0
		DENBIGH PU	596	0
		SOURIS PU	160	0
	MCKENZIE	LITTLE MISSOURI NGL	0	503,157
	RANSOM	SHEYENNE NGL	0	42,062
	RICHLAND	SHEYENNE NGL	0	28,118
	SIOUX	CEDAR RIVER NGL	0	6,237
	SLOPE	LITTLE MISSOURI NGL	0	138,586
	AT LARGE	CONGRESSIONAL DISTRICT TOTAL	796	1,104,968
		STATE TOTAL	796	1,104,968
<b>OHIO</b>				
6TH	HOCKING	WAYNE NF	20,661	0
	JACKSON	WAYNE NF	1,570	0
	SCIOTO	WAYNE NF	9,783	0
		WAYNE PU	0	0
	VINTON	WAYNE NF	1,729	0
	6TH	CONGRESSIONAL DISTRICT TOTAL	33,743	0
10TH	ATHENS	WAYNE NF	11,260	0
	GALLIA	WAYNE NF	11,401	0
	LAWRENCE	WAYNE NF	55,224	0
	MORGAN	WAYNE NF	3,234	0
	PERRY	WAYNE NF	18,321	0
	WASHINGTON	WAYNE PU	216	0
	10TH	CONGRESSIONAL DISTRICT TOTAL	99,656	0
12TH	DELAWARE	FOREST I&D OH. LAB. EA	248	0
	12TH	CONGRESSIONAL DISTRICT TOTAL	248	0
18TH	MONROE	WAYNE NF	15,349	0
	NOBLE	WAYNE NF	0	0
	WASHINGTON	WAYNE NF	29,558	0
	18TH	CONGRESSIONAL DISTRICT TOTAL	44,907	0
		STATE TOTAL	178,554	0
<b>OKLAHOMA</b>				
3RD	LE FLORE	OUACHITA NF *	206,034	0
	MC CURTAIN	OUACHITA NF *	43,171	0

NATIONAL FOREST AREAS REPORT  
 NET AREA OF NATIONAL FOREST AND OTHER LANDS ADMINISTERED  
 BY THE FOREST SERVICE LISTED BY STATE, CONGRESSIONAL DISTRICTS AND COUNTIES  
 AS OF SEPTEMBER 30, 1986

STATE AND CONGRESSIONAL DISTRICT	COUNTY	NATIONAL FOREST (UNLESS OTHERWISE NOTED)	NATIONAL FOREST SYSTEM LANDS	NATIONAL GRASSLANDS AND TITLE III LANDS
OKLAHOMA (CONTINUED)				
	3RD	CONGRESSIONAL DISTRICT TOTAL	249,205	0
6TH	CIMARRON	RITA BLANCA NGL *	0	15,576
	ROGER MILLS	BLACK KETTLE NGL *	0	30,724
	6TH	CONGRESSIONAL DISTRICT TOTAL	0	46,300
		STATE TOTAL	249,205	46,300
OREGON				
1ST	LINCOLN	SIUSLAW NF	171,132	0
		WESTERN OREGON LUP	0	856
		YACHATS PU	0	0
	POLK	SIUSLAW NF	1,479	0
	TILLAMOOK	SIUSLAW NF	92,008	0
	YAMHILL	SIUSLAW NF	25,380	0
	1ST	CONGRESSIONAL DISTRICT TOTAL	289,999	856
2ND	BAKER	MALHEUR NF	45,786	0
		UMATILLA NF *	3	0
		WHITMAN NF	604,261	0
	CROOK	OCHOCO NF	434,049	0
	DESCHUTES	DESCHUTES NF	979,533	0
	GRANT	MALHEUR NF	1,122,148	0
		OCHOCO NF	59,397	0
		UMATILLA NF *	305,751	0
		WHITMAN NF	82,610	0
	HARNEY	MALHEUR NF	293,569	0
		OCHOCO NF	223,237	0
	HOOD RIVER	MT. HOOD NF	212,925	0
		MT. HOOD PU	354	0
	JACKSON	KLAMATH NF *	26,334	0
		ROGUE RIVER NF *	411,690	0
	JEFFERSON	CROOKED RIVER NGL	0	111,379
		DESCHUTES NF	159,842	0
		MT. HOOD NF	3,627	0
		WILLAMETTE NF	632	0
	JOSEPHINE	ROGUE RIVER NF *	31,155	0
		SISKIYOU NF *	374,072	0
	KLAMATH	DESCHUTES NF	291,849	0
		FREMONT NF	342,725	0
		ROGUE RIVER NF *	68,826	0
	LAKE	WINEMA NF	1,035,020	0
		DESCHUTES NF	173,304	0
		FREMONT NF	856,313	0
	MALHEUR	MALHEUR NF	599	0
		WHITMAN NF	3,193	0
	MORROW	UMATILLA NF *	143,306	0
	UMATILLA	UMATILLA NF *	378,544	0
		WHITMAN NF	26,023	0
	UNION	UMATILLA NF *	99,829	0
		WALLOWA NF *	8,020	0
		WHITMAN NF	508,398	0
	WALLOWA	UMATILLA NF *	123,510	0
		WALLOWA NF *	978,645	0
		WHITMAN NF	41,125	0
	WASCO	MT. HOOD NF	166,705	0
	WHEELER	OCHOCO NF	128,815	0
		UMATILLA NF *	40,349	0
	2ND	CONGRESSIONAL DISTRICT TOTAL	10,786,073	111,379
3RD	MULTNOMAH	MT. HOOD NF	72,523	0
	3RD	CONGRESSIONAL DISTRICT TOTAL	72,523	0

STATE AND COUNTY	NATIONAL FOREST	NATIONAL FOREST SYSTEM LANDS	TITLE III LANDS
OREGON (CONTINUED)			
4TH BENTON	SISLAW NF		18,016
	SISKIYOU NF *		69,682
	SISLAW NF		10,831
CURRY	SISKIYOU NF *		616,393
	ROGUE RIVER NF *		63,702
	SISLAW NF		67,339
	UMPOVA NF		822,615
JACKSON	WILLAMETTE NF		50,327
	UMPOVA NF		10,628
LANE	SISLAW NF		243,161
	UMPOVA NF		151,694
	WILLAMETTE NF		1,021,946
	WILLAMETTE NF		466,626
-----			
4TH CONGRESSIONAL DISTRICT TOTAL			3,612,860
5TH CLACKAMAS	MT. HOOD NF		538,422
	WILLAMETTE NF		856
	MT. HOOD NF		65,915
	WILLAMETTE NF		135,219
-----			
5TH CONGRESSIONAL DISTRICT TOTAL			740,412
STATE TOTAL 15,501,867			
-----			
112,235			
PENNSYLVANIA			
10TH PIKE	PINCHOT INST. OTH		102
-----			
10TH CONGRESSIONAL DISTRICT TOTAL			102
23RD ELK	ALLEGHENY NF		111,564
	ALLEGHENY NF		118,575
	ALLEGHENY PU		2
MC KEAN	ALLEGHENY NF		135,353
	ALLEGHENY NF		144,956
	ALLEGHENY PU		139
-----			
23RD CONGRESSIONAL DISTRICT TOTAL			510,589
STATE TOTAL 510,691			
-----			
0			
SOUTH CAROLINA			
1ST CHARLESTON	FRANCIS MARION NF		58,914
	SILVICULTURE WATERSHED LAB EA		15
-----			
1ST CONGRESSIONAL DISTRICT TOTAL			58,929
3RD ABBEVILLE	SUMTER NF		22,820
	SUMTER NF		6,021
	SUMTER NF		30,409
	SUMTER NF		10,408
	SUMTER NF		48,907
	SUMTER OTH		1
	SUMTER NF		78,105
	SUMTER OTH		1,064
	SUMTER NF		4,060
-----			
3RD CONGRESSIONAL DISTRICT TOTAL			201,795
4TH UNION	SUMTER NF		59,129
-----			
4TH CONGRESSIONAL DISTRICT TOTAL			59,129

NATIONAL FOREST AREAS REPORT BY THE FOREST SERVICE LISTED BY STATE, CONGRESSIONAL DISTRICTS AND COUNTIES AS OF SEPTEMBER 30, 1986

STATE AND COUNTY NATIONAL FOREST NATIONAL FOREST SYSTEM LANDS TITLE III LANDS

NATIONAL FOREST AREAS REPORT  
 NET AREA OF NATIONAL FOREST AND OTHER LANDS ADMINISTERED  
 BY THE FOREST SERVICE LISTED BY STATE, CONGRESSIONAL DISTRICTS AND COUNTIES  
 AS OF SEPTEMBER 30, 1986

STATE AND CONGRESSIONAL DISTRICT	COUNTY	NATIONAL FOREST (UNLESS OTHERWISE NOTED)	NATIONAL FOREST SYSTEM LANDS	NATIONAL GRASSLANDS AND TITLE III LANDS
<b>SOUTH CAROLINA (CONTINUED)</b>				
5TH	CHESTER	SUMTER NF	12,042	0
	FAIRFIELD	SUMTER NF	11,004	0
	LAURENS	SUMTER NF	20,859	0
	NEWBERRY	SUMTER NF	56,344	0
5TH CONGRESSIONAL DISTRICT TOTAL			100,249	0
6TH	BERKELEY	FRANCIS MARION NF	191,094	0
	6TH CONGRESSIONAL DISTRICT TOTAL			191,094
STATE TOTAL			611,196	0
<b>SOUTH DAKOTA</b>				
<b>AT LARGE</b>				
	CORSON	GRAND RIVER NGL	0	31,105
	CUSTER	BLACK HILLS NF *	312,635	0
		BUFFALO GAP NGL	0	57,317
	FALL RIVER	BLACK HILLS NF *	46,885	0
		BUFFALO GAP NGL	0	230,294
	HARDING	CUSTER NF *	73,535	0
	JACKSON	BUFFALO GAP NGL	0	107,122
	JONES	FORT PIERRE NGL	0	19,954
	LAWRENCE	BLACK HILLS NF *	269,041	0
	LYMAN	FORT PIERRE NGL	0	60,622
	MEADE	BLACK HILLS NF *	37,144	0
	PENNINGTON	BLACK HILLS NF *	394,964	0
		BUFFALO GAP NGL	0	196,967
	PERKINS	GRAND RIVER NGL	0	123,885
	STANLEY	FORT PIERRE NGL	0	35,425
	ZIEBACH	GRAND RIVER NGL	0	118
AT LARGE CONGRESSIONAL DISTRICT TOTAL			1,134,204	862,809
STATE TOTAL			1,134,204	862,809
<b>TENNESSEE</b>				
1ST	CARTER	CHEROKEE NF *	84,045	0
	COCKE	CHEROKEE NF *	44,833	0
	GREENE	CHEROKEE NF *	37,970	0
	JOHNSON	CHEROKEE NF *	50,814	0
	SULLIVAN	CHEROKEE NF *	37,357	0
		CHEROKEE PU	0	0
	UNICOI	CHEROKEE NF *	54,404	0
	WASHINGTON	CHEROKEE NF *	16,890	0
		CHEROKEE PU	325	0
	1ST CONGRESSIONAL DISTRICT TOTAL			326,638
2ND	MC MINN	CHEROKEE NF *	2,191	0
	MONROE	CHEROKEE NF *	145,504	0
	POLK	CHEROKEE NF *	151,427	0
2ND CONGRESSIONAL DISTRICT TOTAL			299,122	0
STATE TOTAL			625,760	0
<b>TEXAS</b>				
1ST	SAN AUGUST.	ANGELINA NF	66,819	0
		SABINE NF	4,317	0
	SHELBY	SABINE NF	58,671	0
1ST CONGRESSIONAL DISTRICT TOTAL			129,807	0

NATIONAL FOREST AREAS REPORT  
 NET AREA OF NATIONAL FOREST AND OTHER LANDS ADMINISTERED  
 BY THE FOREST SERVICE LISTED BY STATE, CONGRESSIONAL DISTRICTS AND COUNTIES  
 AS OF SEPTEMBER 30, 1986

STATE AND CONGRESSIONAL DISTRICT	COUNTY	NATIONAL FOREST (UNLESS OTHERWISE NOTED)	NATIONAL FOREST SYSTEM LANDS	NATIONAL GRASSLANDS AND TITLE III LANDS	
<b>TEXAS (CONTINUED)</b>					
2ND	ANGELINA	ANGELINA NF	57,658	0	
	HOUSTON	DAVY CROCKETT NF	93,586	0	
	JASPER	ANGELINA NF	20,251	0	
		SABINE NF	64	0	
	NACOGDOCHES	ANGELINA NF	9,579	0	
	NEWTON	SABINE NF	1,579	0	
	SABINE	SABINE NF	92,652	0	
	SAN JACINTO	SAM HOUSTON NF	59,607	0	
	TRINITY	DAVY CROCKETT NF	67,914	0	
	WALKER	SAM HOUSTON NF	54,028	0	
	2ND CONGRESSIONAL DISTRICT TOTAL			456,918	0
	4TH	FANNIN	CADDO NGL	0	17,784
		4TH CONGRESSIONAL DISTRICT TOTAL			0
	6TH	MONTGOMERY	SAM HOUSTON NF	47,517	0
6TH CONGRESSIONAL DISTRICT TOTAL			47,517	0	
13TH	DALLAM	RITA BLANCA NGL *	0	77,413	
	GRAY	MCCLELLAND CREEK NGL	0	1,449	
	HEMPHILL	BLACK KETTLE NGL *	0	576	
		13TH CONGRESSIONAL DISTRICT TOTAL			0
17TH	MONTAGUE	LYNDON B. JOHNSON NGL	0	61	
	WISE	LYNDON B. JOHNSON NGL	0	20,259	
	17TH CONGRESSIONAL DISTRICT TOTAL			0	20,320
STATE TOTAL			634,242	117,542	
<b>UTAH</b>					
1ST	BEAVER	FISHLAKE NF	137,530	0	
	BOX ELDER	CACHE NF *	24,098	0	
		CARIBOU NF *	5,393	0	
		SAWTOOTH NF *	71,183	0	
	CACHE	CACHE NF *	267,511	0	
		CARIBOU NF *	1,562	0	
	DAVIS	WASATCH NF *	37,082	0	
	GARFIELD	DIXIE NF	1,042,236	0	
		FISHLAKE NF	3,344	0	
	IRON	DIXIE NF	241,167	0	
		FISHLAKE NF	2,297	0	
	JUAB	FISHLAKE NF	20,788	0	
		UINTA NF	97,018	0	
		WASATCH NF *	35	0	
	KANE	DIXIE NF	124,284	0	
	MILLARD	DESERT RANGE EXP. STATION	55,630	0	
		FISHLAKE NF	306,925	0	
	MORGAN	CACHE NF *	3,394	0	
		WASATCH NF *	11,757	0	
	PIUTE	DIXIE NF	2,080	0	
		FISHLAKE NF	189,163	0	
	RICH	CACHE NF *	51,704	0	
	TOOELE	WASATCH NF *	150,183	0	
	WASHINGTON	DIXIE NF	394,503	0	
	WAYNE	DIXIE NF	79,576	0	
		FISHLAKE NF	76,908	0	
	WEBER	CACHE NF *	67,594	0	
		WASATCH NF *	98	0	
	1ST CONGRESSIONAL DISTRICT TOTAL			3,465,043	0

NATIONAL FOREST AREAS REPORT  
 NET AREA OF NATIONAL FOREST AND OTHER LANDS ADMINISTERED  
 BY THE FOREST SERVICE LISTED BY STATE, CONGRESSIONAL DISTRICTS AND COUNTIES  
 AS OF SEPTEMBER 30, 1986

STATE AND CONGRES- SIONAL DISTRICT	COUNTY	NATIONAL FOREST (UNLESS OTHERWISE NOTED)	NATIONAL FOREST SYSTEM LANDS	NATIONAL GRASSLANDS AND TITLE III LANDS
<b>UTAH</b>				
2ND	SALT LAKE	WASATCH NF *	95,147	0
		2ND CONGRESSIONAL DISTRICT TOTAL	95,147	0
3RD	CARBON	MANTI-LA SAL NF *	30,199	0
	DAGGETT	ASHLEY NF *	260,256	0
	DUCHESNE	ASHLEY NF *	697,871	0
		WASATCH NF *	29,730	0
	EMERY	MANTI-LA SAL NF *	212,888	0
	GRAND	MANTI-LA SAL NF *	57,527	0
	SAN JUAN	MANTI-LA SAL NF *	450,546	0
	SANPETE	FISHLAKE NF	1,941	0
		MANTI-LA SAL NF *	366,014	0
		UINTA NF	21,229	0
	SEVIER	FISHLAKE NF	685,628	0
		MANTI-LA SAL NF *	29,790	0
	SUMMIT	ASHLEY NF *	12,619	0
		WASATCH NF *	502,140	0
	UINTAH	ASHLEY NF *	268,863	0
	UTAH	ASHLEY NF *	3,797	0
		MANTI-LA SAL NF *	91,292	0
		UINTA NF	391,207	0
		WASATCH NF *	0	0
	WASATCH	ASHLEY NF *	44,422	0
		UINTA NF	303,869	0
		WASATCH NF *	21,173	0
		3RD CONGRESSIONAL DISTRICT TOTAL	4,483,001	0
		STATE TOTAL	8,043,191	0
<b>VERMONT</b>				
<b>AT LARGE</b>				
	ADDISON	GREEN MOUNTAIN NF	86,311	0
		GREEN MOUNTAIN PU	19	0
	BENNINGTON	GREEN MOUNTAIN NF	123,243	0
	RUTLAND	GREEN MOUNTAIN NF	56,563	0
	WASHINGTON	GREEN MOUNTAIN NF	5,868	0
		GREEN MOUNTAIN PU	480	0
	WINDHAM	GREEN MOUNTAIN NF	31,481	0
	WINDSOR	GREEN MOUNTAIN NF	21,211	0
		AT LARGE CONGRESSIONAL DISTRICT TOTAL	325,176	0
		STATE TOTAL	325,176	0
<b>VIRGINIA</b>				
5TH	BEDFORD	JEFFERSON NF *	18,478	0
	CARROLL	JEFFERSON NF *	5,601	0
	NELSON	GEORGE WASHINGTON NF *	15,348	0
		5TH CONGRESSIONAL DISTRICT TOTAL	39,427	0
6TH	ALLEGHENY	GEORGE WASHINGTON NF *	142,055	0
	AMHERST	GEORGE WASHINGTON NF *	55,833	0
	AUGUSTA	GEORGE WASHINGTON NF *	192,423	0
	BATH	GEORGE WASHINGTON NF *	176,903	0
	BOTETOURT	GEORGE WASHINGTON NF *	13,520	0
		JEFFERSON NF *	64,833	0
	HIGHLAND	GEORGE WASHINGTON NF *	57,517	0
	ROANOKE	JEFFERSON NF *	3,057	0
	ROCKBRIDGE	GEORGE WASHINGTON NF *	46,025	0
		JEFFERSON NF *	21,192	0
	ROCKINGHAM	GEORGE WASHINGTON NF *	139,980	0



NATIONAL FOREST AREAS REPORT  
 NET AREA OF NATIONAL FOREST AND OTHER LANDS ADMINISTERED  
 BY THE FOREST SERVICE LISTED BY STATE, CONGRESSIONAL DISTRICTS AND COUNTIES  
 AS OF SEPTEMBER 30, 1986

STATE AND CONGRES- SIONAL DISTRICT	COUNTY	NATIONAL FOREST (UNLESS OTHERWISE NOTED)	NATIONAL FOREST SYSTEM LANDS	NATIONAL GRASSLANDS AND TITLE III LANDS
---	--------	---	---------------------------------------	--

VIRGINIA (CONTINUED)

		6TH CONGRESSIONAL DISTRICT TOTAL	913,338	0
7TH	FREDERICK	GEORGE WASHINGTON NF *	4,873	0
	PAGE	GEORGE WASHINGTON NF *	27,315	0
	SHENANDOAH	GEORGE WASHINGTON NF *	77,659	0
	WARREN	GEORGE WASHINGTON NF *	6,177	0
		7TH CONGRESSIONAL DISTRICT TOTAL	116,024	0
9TH	BLAND	JEFFERSON NF *	71,021	0
	BUCHANAN	JEFFERSON NF *	0	0
	CRAIG	JEFFERSON NF *	114,818	0
	DICKENSON	JEFFERSON NF *	8,235	0
	GILES	JEFFERSON NF *	62,554	0
		JEFFERSON PU *	0	0
	GRAYSON	JEFFERSON NF *	32,580	0
		JEFFERSON PU *	90	0
	LEE	JEFFERSON NF *	11,303	0
	MONTGOMERY	JEFFERSON NF *	19,238	0
	PULASKI	JEFFERSON NF *	19,288	0
	RUSSELL	JEFFERSON NF *	0	0
	SCOTT	JEFFERSON NF *	34,122	0
	SMYTH	JEFFERSON NF *	72,179	0
	TAZEWELL	JEFFERSON NF *	8,870	0
	WASHINGTON	JEFFERSON NF *	21,896	0
		JEFFERSON PU *	15	0
	WISE	JEFFERSON NF *	35,679	0
	WYTHE	JEFFERSON NF *	56,780	0
		9TH CONGRESSIONAL DISTRICT TOTAL	568,668	0
		STATE TOTAL	1,637,457	0

WASHINGTON

2ND	CLALLAM	OLYMPIC NF	200,099	0
	GRAYS HARBOR	OLYMPIC NF	149,286	0
	JEFFERSON	OLYMPIC NF	170,791	0
	KING	SNOQUALMIE NF	50,605	0
	MASON	OLYMPIC NF	129,766	0
	SKAGIT	MT. BAKER NF	366,134	0
	SNOHOMISH	MT. BAKER NF	462,209	0
		SNOQUALMIE NF	172,888	0
	WHATCOM	MT. BAKER NF	452,629	0
		2ND CONGRESSIONAL DISTRICT TOTAL	2,154,407	0
3RD	CLARK	GIFFORD PINCHOT NF	1,150	0
	COWLITZ	GIFFORD PINCHOT NF	28,378	0
	LEWIS	GIFFORD PINCHOT NF	372,398	0
		SNOQUALMIE NF	69,354	0
	PIERCE	SNOQUALMIE NF	9,382	0
	THURSTON	OLYMPIC NF	10	0
		SNOQUALMIE NF	612	0
		3RD CONGRESSIONAL DISTRICT TOTAL	481,284	0
4TH	CHELAN	WENATCHEE NF	1,301,518	0
	DOUGLAS	WENATCHEE NF	2	0
	KITTITAS	SNOQUALMIE NF	56,441	0
		WENATCHEE NF	355,981	0
	KLICKITAT	GIFFORD PINCHOT NF	9,016	0
	OKANOGAN	OKANOGAN NF	1,499,864	0
	SKAMANIA	GIFFORD PINCHOT NF	836,846	0
	YAKIMA	GIFFORD PINCHOT NF	37,552	0

NATIONAL FOREST AREAS REPORT  
 NET AREA OF NATIONAL FOREST AND OTHER LANDS ADMINISTERED  
 BY THE FOREST SERVICE LISTED BY STATE, CONGRESSIONAL DISTRICTS AND COUNTIES  
 AS OF SEPTEMBER 30, 1986

STATE AND CONGRES- SIONAL DISTRICT	COUNTY	NATIONAL FOREST (UNLESS OTHERWISE NOTED)	NATIONAL FOREST SYSTEM LANDS	NATIONAL GRASSLANDS AND TITLE III LANDS
WASHINGTON (CONTINUED)				
4TH	YAKIMA	SNOQUALMIE NF	466,800	0
4TH CONGRESSIONAL DISTRICT TOTAL			4,564,020	0
5TH	ASOTIN	UMATILLA NF *	53,796	0
	COLUMBIA	UMATILLA NF *	159,513	0
	FERRY	COLVILLE NF	474,392	0
	GARFIELD	UMATILLA NF *	95,467	0
	PEND OREILLE	COLVILLE NF	260,170	0
		KANIKSU NF *	255,078	0
		NORTHEAST WASHINGTON LUP	0	400
	STEVENS	COLVILLE NF	210,777	0
		KANIKSU NF *	14,266	0
		NORTHEAST WASHINGTON LUP	0	338
	WALLA WALLA	UMATILLA NF *	2,433	0
5TH CONGRESSIONAL DISTRICT TOTAL			1,525,892	738
8TH	KING	SNOQUALMIE NF	295,680	0
	PIERCE	SNOQUALMIE NF	115,230	0
8TH CONGRESSIONAL DISTRICT TOTAL			410,910	0
STATE TOTAL			9,136,513	738
WEST VIRGINIA				
2ND	BARBOUR	MONONGAHELA PU	11	0
	GRANT	MONONGAHELA NF	19,527	0
	GREENBRIER	MONONGAHELA NF	100,945	0
	HAMPSHIRE	GEORGE WASHINGTON NF *	2,249	0
	HARDY	GEORGE WASHINGTON NF *	49,285	0
	MONROE	GEORGE WASHINGTON NF *	416	0
		JEFFERSON NF *	18,335	0
		JEFFERSON PU *	45	0
	PENDLETON	GEORGE WASHINGTON NF *	49,101	0
		MONONGAHELA NF	77,299	0
		MONONGAHELA OTH	109	0
		MONONGAHELA PU	3,654	0
	POCAHONTAS	MONONGAHELA NF	288,656	0
		MONONGAHELA PU	2,272	0
	PRESTON	MONONGAHELA NF	3,897	0
	RANDOLPH	MONONGAHELA NF	178,644	0
		MONONGAHELA PU	49	0
	TUCKER	MONONGAHELA NF	94,529	0
	WEBSTER	MONONGAHELA NF	65,689	0
2ND CONGRESSIONAL DISTRICT TOTAL			954,712	0
3RD	NICHOLAS	MONONGAHELA NF	23,540	0
3RD CONGRESSIONAL DISTRICT TOTAL			23,540	0
4TH	MERCER	FOREST PROD. MARKETING LAB. EA	95	0
4TH CONGRESSIONAL DISTRICT TOTAL			95	0
STATE TOTAL			978,347	0
WISCONSIN				
2ND	DANE	FOREST PRODUCTS LAB. EA	39	0
2ND CONGRESSIONAL DISTRICT TOTAL			39	0

NATIONAL FOREST AREAS REPORT  
NET AREA OF NATIONAL FOREST AND OTHER LANDS ADMINISTERED  
BY THE FOREST SERVICE LISTED BY STATE, CONGRESSIONAL DISTRICTS AND COUNTIES  
AS OF SEPTEMBER 30, 1986

STATE AND CONGRES- SIONAL DISTRICT	COUNTY	NATIONAL FOREST (UNLESS OTHERWISE NOTED)	NATIONAL FOREST SYSTEM LANDS	NATIONAL GRASSLANDS AND TITLE III LANDS
<b>WISCONSIN (CONTINUED)</b>				
7TH	ASHLAND	CHEQUAMEGON NF	179,504	0
	BAYFIELD	CHEQUAMEGON NF	267,063	0
	ONEIDA	NICOLET NF	288	0
	PRICE	CHEQUAMEGON NF	147,737	0
	SAWYER	CHEQUAMEGON NF	124,883	0
	TAYLOR	CHEQUAMEGON NF	123,384	0
7TH CONGRESSIONAL DISTRICT TOTAL			842,859	0
8TH	FLORENCE	NICOLET NF	83,960	0
	FOREST	NICOLET NF	343,559	0
	LANGLADE	NICOLET NF	32,196	0
	OCONTO	NICOLET NF	138,764	0
	ONEIDA	NICOLET NF	10,985	0
	VILAS	CHEQUAMEGON NF	6,457	0
8TH CONGRESSIONAL DISTRICT TOTAL			663,689	0
STATE TOTAL			1,506,587	0
<b>WYOMING</b>				
<b>AT LARGE</b>				
ALBANY	BIG HORN	MEDICINE BOW NF	379,210	0
		BIGHORN NF	351,159	0
CAMPBELL		THUNDER BASIN NGL	0	158,402
CARBON	CONVERSE	MEDICINE BOW NF	632,745	0
		MEDICINE BOW NF	74,912	0
CROOK		THUNDER BASIN NGL	0	185,150
		BLACK HILLS NF *	168,902	0
FREMONT		THUNDER BASIN NGL	0	302
		BRIDGER NF	34,415	0
HOT SPRINGS		SHOSHONE NF	845,745	0
		TETON NF	100,757	0
JOHNSON		SHOSHONE NF	54,388	0
		BIGHORN NF	326,883	0
LINCOLN		BRIDGER NF	781,020	0
		CARIBOU NF *	7,831	0
NATRONA		TARGHEE NF *	60,110	0
		TETON NF	52,097	0
NIOBRARA	PARK	MEDICINE BOW NF	5,614	0
		THUNDER BASIN NGL	0	840
PLATTE		SHOSHONE NF	1,520,518	0
		TETON NF	175,453	0
SHERIDAN		MEDICINE BOW NF	1,143	0
		BIGHORN NF	393,626	0
SUBLETTE		BRIDGER NF	911,632	0
		SHOSHONE NF	9,696	0
SWEETWATER		TETON NF	248,067	0
		ASHLEY NF *	96,223	0
TETON		BRIDGER NF	6,559	0
		SHOSHONE NF	2,682	0
UINTA		TARGHEE NF *	271,139	0
		TETON NF	1,089,810	0
WASHAKIE		WASATCH NF *	37,762	0
		BIGHORN NF	36,002	0
WESTON		BLACK HILLS NF *	6,499	0
		THUNDER BASIN NGL	0	227,469
AT LARGE CONGRESSIONAL DISTRICT TOTAL			8,682,599	572,163
STATE TOTAL			8,682,599	572,163

NATIONAL FOREST AREAS REPORT  
 NET AREA OF NATIONAL FOREST AND OTHER LANDS ADMINISTERED  
 BY THE FOREST SERVICE LISTED BY STATE, CONGRESSIONAL DISTRICTS AND COUNTIES  
 AS OF SEPTEMBER 30, 1986

STATE AND CONGRES- SIONAL DISTRICT	COUNTY	NATIONAL FOREST (UNLESS OTHERWISE NOTED)	NATIONAL FOREST SYSTEM LANDS	NATIONAL GRASSLANDS AND TITLE III LANDS
-----				
PUERTO RICO				
AT LARGE				
	CANOVANAS	CARIBBEAN NF	2,042	0
	CEIBA	CARIBBEAN NF	2,135	0
	FAJARDO	CARIBBEAN NF	608	0
	JUNCOS	CARIBBEAN NF	21	0
	LAS PIEDRAS	CARIBBEAN NF	1,268	0
	LUQUILLO	CARIBBEAN NF	3,428	0
	NAGUABO	CARIBBEAN NF	5,360	0
	RIO GRANDE	CARIBBEAN NF	12,984	0
			-----	-----
		AT LARGE CONGRESSIONAL DISTRICT TOTAL	27,846	0
		STATE TOTAL	27,846	0
VIRGIN ISLANDS				
AT LARGE				
	VIRGIN IS.	ESTATE THOMAS EF	147	0
			-----	-----
		AT LARGE CONGRESSIONAL DISTRICT TOTAL	147	0
		STATE TOTAL	147	0

NATIONAL FOREST AREAS REPORT  
 AREAS OF NATIONAL WILDERNESS AREAS IN NATIONAL FORESTS  
 ADMINISTERED BY THE FOREST SERVICE  
 LISTED BY STATE AND AREA KIND  
 AS OF SEPTEMBER 30, 1986

STATE AND WILDERNESS AREAS	AREA INSIDE NATIONAL FOREST	OTHER LANDS	TOTAL AREA
-----			
(** ACRES ESTIMATED PENDING FINAL MAP COMPILATION)			
ALABAMA			
CHEAHA			
TALLADEGA NF	6,780	0	6,780
SIPSEY			
WILLIAM B. BANKHEAD NF	12,646	80	12,726
	-----	-----	-----
STATE TOTAL	19,426	80	19,506
ALASKA			
ADMIRALTY ISLAND **			
TONGASS NF	937,396	32,168	969,564
CORONATION ISLAND **			
TONGASS NF	19,232	0	19,232
ENDICOTT RIVER **			
TONGASS NF	98,729	0	98,729
MAURELLE ISLANDS **			
TONGASS NF	4,937	0	4,937
MISTY FIORDS **			
TONGASS NF	2,142,243	664	2,142,907
PETERSBURG CR-DUNCAN SALT CK *			
TONGASS NF	46,777	72	46,849
RUSSELL FIORD **			
TONGASS NF	348,701	0	348,701
SOUTH BARANOF **			
TONGASS NF	319,568	0	319,568
SOUTH PRINCE OF WALES **			
TONGASS NF	90,996	22	91,018
STIKINE-LECONTE **			
TONGASS NF	448,841	1,110	449,951
TEBENKOF BAY **			
TONGASS NF	66,839	0	66,839
TRACY ARM-FORDS TERROR **			
TONGASS NF	653,179	0	653,179
WARREN ISLAND **			
TONGASS NF	11,181	0	11,181
WEST CHICHAGOF-YAKOBI **			
TONGASS NF	264,747	782	265,529
	-----	-----	-----
STATE TOTAL	5,453,366	34,818	5,488,184
ARIZONA			
APACHE CREEK **			
PRESCOTT NF	5,420	0	5,420
BEAR WALLOW **			
APACHE NF *	11,080	0	11,080
CASTLE CREEK **			
PRESCOTT NF	26,030	0	26,030
CEDAR BENCH **			
PRESCOTT NF	14,950	0	14,950
CHIRICAHUA			
CORONADO NF *	87,700	0	87,700
ESCUBILLA **			
APACHE NF *	5,200	0	5,200
FOSSIL SPRINGS **			
COCONINO NF	11,550	0	11,550
FOUR PEAKS **			
TONGO NF	53,500	0	53,500
GALIURO			
CORONADO NF *	76,317	0	76,317
GRANITE MOUNTAIN **			
PRESCOTT NF	9,800	0	9,800
HELLSGATE **			
TONGO NF	36,780	0	36,780
JUNIPER MESA **			
PRESCOTT NF	7,600	0	7,600
KACHINA PEAKS **			
COCONINO NF	18,200	0	18,200
KANAB CREEK **			
KAIBAB NF	63,760	0	63,760

NATIONAL FOREST AREAS REPORT  
 AREAS OF NATIONAL WILDERNESS AREAS IN NATIONAL FORESTS  
 ADMINISTERED BY THE FOREST SERVICE  
 LISTED BY STATE AND AREA KIND  
 AS OF SEPTEMBER 30, 1986

STATE AND WILDERNESS AREAS	AREA INSIDE NATIONAL FOREST	OTHER LANDS	TOTAL AREA
-----			
(** ACRES ESTIMATED PENDING FINAL MAP COMPILATION)			
ARIZONA (CONTINUED)			
KENDRICK MOUNTAIN **			
COCONINO NF	1,510	0	1,510
KAIBAB NF	5,000	0	5,000
MAZATZAL			
TONGO NF	252,390	104	252,494
MILLER PEAK **			
CORONADO NF *	20,190	0	20,190
MOUNT BALDY			
APACHE NF *	7,079	0	7,079
MOUNT WRIGHTSON **			
CORONADO NF *	25,260	0	25,260
MUNDS MOUNTAIN **			
COCONINO NF	18,150	0	18,150
PAJARITA **			
CORONADO NF *	7,420	0	7,420
PINE MOUNTAIN			
PRESCOTT NF	8,611	0	8,611
TONGO NF	11,450	0	11,450
PUSCH RIDGE **			
CORONADO NF *	56,933	0	56,933
RED ROCK-SECRET MOUNTAIN **			
COCONINO NF	43,950	0	43,950
RINCON MOUNTAIN **			
CORONADO NF *	38,590	0	38,590
SADDLE MOUNTAIN **			
KAIBAB NF	40,600	0	40,600
SALOME **			
TONGO NF	18,950	0	18,950
SALT RIVER CANYON **			
TONGO NF	32,800	0	32,800
SANTA TERESA **			
CORONADO NF *	26,780	0	26,780
SIERRA ANCHA			
TONGO NF	20,850	0	20,850
STRAWBERRY CRATER **			
COCONINO NF	10,140	0	10,140
SUPERSTITION			
TONGO NF	159,757	23	159,780
SYCAMORE CANYON			
COCONINO NF	23,325	5	23,330
KAIBAB NF	7,125	0	7,125
PRESCOTT NF	25,487	0	25,487
WEST CLEAR CREEK **			
COCONINO NF	13,600	0	13,600
WET BEAVER **			
COCONINO NF	6,700	0	6,700
WOODCHUTE **			
PRESCOTT NF	5,600	0	5,600
	-----	-----	-----
STATE TOTAL	1,316,134	132	1,316,266
ARIZONA			
BLACK FORK MOUNTAIN			
OUACHITA NF *	7,576	0	7,576
CANEY CREEK			
OUACHITA NF *	14,460	0	14,460
DRY CREEK			
OUACHITA NF *	6,310	0	6,310
EAST FORK			
OZARK NF	10,777	0	10,777
FLATSIDE			
OUACHITA NF *	10,105	0	10,105
HURRICANE CREEK			
OZARK NF	15,177	0	15,177
LEATHERWOOD			
OZARK NF	16,956	0	16,956
POTEAU MOUNTAIN			
OUACHITA NF *	10,884	0	10,884

NATIONAL FOREST AREAS REPORT  
 AREAS OF NATIONAL WILDERNESS AREAS IN NATIONAL FORESTS  
 ADMINISTERED BY THE FOREST SERVICE  
 LISTED BY STATE AND AREA KIND  
 AS OF SEPTEMBER 30, 1986

STATE AND WILDERNESS AREAS	AREA INSIDE NATIONAL FOREST	OTHER LANDS	TOTAL AREA
-----			
(** ACRES ESTIMATED PENDING FINAL MAP COMPILATION)			
ARKANSAS (CONTINUED)			
RICHLAND CREEK			
OZARK NF	11,822	0	11,822
UPPER BUFFALO			
OZARK NF	10,242	300	10,542
	-----	-----	-----
	STATE TOTAL	300	114,609
CALIFORNIA			
AGUA TIBIA			
CLEVELAND NF	15,933	0	15,933
ANSEL ADAMS **			
INYO NF *	78,775	2	78,777
SIERRA NF	151,483	0	151,483
BUCKS LAKE **			
PLUMAS NF	21,000	0	21,000
CARIBOU **			
LASSEN NF	20,625	0	20,625
CARSON-ICEBERG **			
STANISLAUS NF	14,298	320	14,618
TOIYABE NF *	80,635	0	80,635
CASTLE CRAGS **			
SHASTA NF	8,627	2,421	11,048
CHANCEHELLULLA **			
TRINITY NF	8,200	0	8,200
CUCAMONGA **			
ANGELES NF	4,200	0	4,200
SAN BERNARDINO NF	8,581	0	8,581
DESOLATION			
ELDORADO NF *	63,475	0	63,475
DICK SMITH **			
LOS PADRES NF	67,800	200	68,000
DINKEY LAKES **			
SIERRA NF	30,000	0	30,000
DOME LAND **			
SEQUOIA NF	93,781	80	93,861
EMIGRANT **			
STANISLAUS NF	112,277	61	112,338
GOLDEN TROUT			
INYO NF *	192,845	1,473	194,318
SEQUOIA NF	110,746	400	111,146
GRANITE CHIEF **			
TAHOE NF	18,900	7,215	26,115
HAUSER **			
CLEVELAND NF	7,500	500	8,000
HOOVER			
INYO NF *	9,507	21	9,528
TOIYABE NF *	39,094	0	39,094
ISHI **			
LASSEN NF	41,600	1,069	42,669
JENNIE LAKES **			
SEQUOIA NF	10,289	0	10,289
JOHN MUIR **			
INYO NF *	228,366	178	228,544
SIERRA NF	351,909	600	352,509
KAISER			
SIERRA NF	22,700	0	22,700
MACHESNA MOUNTAIN **			
LOS PADRES NF	19,760	240	20,000
MARBLE MOUNTAIN **			
KLAMATH NF *	241,744	720	242,464
MOKELUMNE **			
ELDORADO NF *	60,154	1,677	61,831
STANISLAUS NF	22,267	10	22,277
TOIYABE NF *	16,500	0	16,500

NATIONAL FOREST AREAS REPORT  
 AREAS OF NATIONAL WILDERNESS AREAS IN NATIONAL FORESTS  
 ADMINISTERED BY THE FOREST SERVICE  
 LISTED BY STATE AND AREA KIND  
 AS OF SEPTEMBER 30, 1986

STATE AND WILDERNESS AREAS	AREA INSIDE NATIONAL FOREST	OTHER LANDS	TOTAL AREA
-----			
(** ACRES ESTIMATED PENDING FINAL MAP COMPILATION)			
CALIFORNIA (CONTINUED)			
MONARCH **			
SEQUOIA NF	24,152	0	24,152
SIERRA NF	20,744	0	20,744
MOUNT SHASTA**			
SHASTA NF	33,845	3,865	37,710
NORTH FORK **			
SIX RIVERS NF	8,100	0	8,100
PINE CREEK **			
CLEVELAND NF	13,100	0	13,100
RED BUTTES **			
ROGUE RIVER NF *	16,150	0	16,150
RUSSIAN **			
KLAMATH NF *	12,000	0	12,000
SAN GABRIEL			
ANGELES NF	36,118	0	36,118
SAN GORGONIO **			
SAN BERNARDINO NF	56,722	1,947	58,669
SAN JACINTO **			
SAN BERNARDINO NF	31,739	1,160	32,899
SAN MATEO CANYON **			
CLEVELAND NF	39,540	0	39,540
SAN RAFAEL **			
LOS PADRES NF	150,980	190	151,170
SANTA LUCIA			
LOS PADRES NF	18,679	3,025	21,704
SANTA ROSA **			
SAN BERNARDINO NF	14,028	6,132	20,160
SHEEP MOUNTAIN **			
ANGELES NF	39,482	484	39,966
SAN BERNARDINO NF	2,401	0	2,401
SISKIYOU **			
KLAMATH NF *	75,680	320	76,000
SISKIYOU NF *	5,300	0	5,300
SIX RIVERS NF	71,700	0	71,700
SNOW MOUNTAIN **			
MENDOCINO NF	36,370	630	37,000
SOUTH SIERRA **			
INYO NF *	53,865	0	53,865
SEQUOIA NF	28,219	240	28,459
SOUTH WARNER **			
MODOC NF	70,385	115	70,500
THOUSAND LAKES			
LASSEN NF	16,335	0	16,335
TRINITY ALPS **			
KLAMATH NF *	77,860	1,840	79,700
SHASTA NF	102,821	12,179	115,000
SIX RIVERS NF	25,400	0	25,400
TRINITY NF	291,900	1,100	293,000
VENTANA **			
LOS PADRES NF	164,178	3,311	167,489
YOLLA BOLLY-MIDDLE EEL **			
MENDOCINO NF	98,323	3,230	101,553
SIX RIVERS NF	10,813	620	11,433
TRINITY NF	37,560	1,080	38,640
	-----	-----	-----
	STATE TOTAL	3,858,060	58,655
			3,916,715
-----			
COLORADO			
BIG BLUE **			
UNCOMPAHGRE NF	98,320	265	98,585
CACHE LA POUVRE			
ROOSEVELT NF	9,238	70	9,308
COLLEGIATE PEAKS			
GUNNISON NF	48,986	108	49,094
SAN ISABEL NF	82,151	1,041	83,192
WHITE RIVER NF	35,517	191	35,708



NATIONAL FOREST AREAS REPORT  
 AREAS OF NATIONAL WILDERNESS AREAS IN NATIONAL FORESTS  
 ADMINISTERED BY THE FOREST SERVICE  
 LISTED BY STATE AND AREA KIND  
 AS OF SEPTEMBER 30, 1986

STATE AND WILDERNESS AREAS	AREA INSIDE NATIONAL FOREST	OTHER LANDS	TOTAL AREA	
-----				
(** ACRES ESTIMATED PENDING FINAL MAP COMPILATION)				
COLORADO (CONTINUED)				
COMANCHE PEAK				
ROOSEVELT NF	66,791	110	66,901	
EAGLES NEST				
ARAPAHO NF	82,743	67	82,810	
WHITE RIVER NF	50,582	523	51,105	
FLAT TOPS				
ROUTT NF	38,870	0	38,870	
WHITE RIVER NF	196,165	195	196,360	
HOLY CROSS				
SAN ISABEL NF	9,489	79	9,568	
WHITE RIVER NF	112,899	943	113,842	
HUNTER FRYINGPAN **				
WHITE RIVER NF	74,250	200	74,450	
INDIAN PEAKS				
ARAPAHO NF	40,109	71	40,180	
ROOSEVELT NF	30,265	449	30,714	
LA GARITA				
GUNNISON NF	79,822	0	79,822	
RIO GRANDE NF	24,164	0	24,164	
LIZARD HEAD				
SAN JUAN NF	20,802	157	20,959	
UNCOMPAHGRE NF	20,387	150	20,537	
LOST CREEK				
PIKE NF	105,090	361	105,451	
MAROON BELLS-SNOWMASS				
GUNNISON NF	19,194	1,170	20,364	
WHITE RIVER NF	161,792	1,715	163,507	
MOUNT EVANS				
ARAPAHO NF	40,274	0	40,274	
PIKE NF	34,127	0	34,127	
MOUNT MASSIVE				
SAN ISABEL NF	27,980	67	28,047	
MOUNT SNEFFELS				
UNCOMPAHGRE NF	16,505	22	16,527	
MOUNT ZIRKEL				
ROUTT NF	139,818	80	139,898	
NEOTA				
ROOSEVELT NF	9,657	0	9,657	
ROUTT NF	267	0	267	
NEVER SUMMER				
ARAPAHO NF	7,098	343	7,441	
ROUTT NF	6,659	0	6,659	
PLATTE RIVER				
ROUTT NF	743	0	743	
RAGGEDS				
GUNNISON NF	43,062	36	43,098	
WHITE RIVER NF	16,457	375	16,832	
RAWAH				
ROOSEVELT NF	71,558	866	72,424	
ROUTT NF	1,462	0	1,462	
SOUTH SAN JUAN				
RIO GRANDE NF	87,847	0	87,847	
SAN JUAN NF	39,843	0	39,843	
WEMINUCHE				
RIO GRANDE NF	164,715	52	164,767	
SAN JUAN NF	294,889	4,022	298,911	
WEST ELK **				
GUNNISON NF	176,172	240	176,412	
	-----	-----	-----	
FLORIDA	STATE TOTAL	2,586,759	13,968	2,600,727
ALEXANDER SPRINGS **				
OCALA NF	7,700	0	7,700	
BIG GUM SWAMP **				
OSCEOLA NF	13,600	0	13,600	

NATIONAL FOREST AREAS REPORT  
 AREAS OF NATIONAL WILDERNESS AREAS IN NATIONAL FORESTS  
 ADMINISTERED BY THE FOREST SERVICE  
 LISTED BY STATE AND AREA KIND  
 AS OF SEPTEMBER 30, 1986

STATE AND WILDERNESS AREAS	AREA INSIDE NATIONAL FOREST	OTHER LANDS	TOTAL AREA
-----			
(** ACRES ESTIMATED PENDING FINAL MAP COMPILATION)			
FLORIDA (CONTINUED)			
BILLIES BAY **			
OCALA NF	3,120	0	3,120
BRADWELL BAY			
APALACHICOLA NF	24,602	0	24,602
JUNIPER PRAIRIE **			
OCALA NF	13,260	0	13,260
LITTLE LAKE GEORGE **			
OCALA NF	2,500	0	2,500
MUD SWAMP / NEW RIVER **			
APALACHICOLA NF	7,800	0	7,800
	-----	-----	-----
STATE TOTAL	72,582	0	72,582
GEORGIA			
BIG FROG			
CHATTAHOOCHEE NF	83	0	83
COHUTTA			
CHATTAHOOCHEE NF	32,307	0	32,307
ELLCOTT ROCK			
CHATTAHOOCHEE NF	2,181	0	2,181
SOUTHERN NANTAHALA **			
CHATTAHOOCHEE NF	12,439	0	12,439
	-----	-----	-----
STATE TOTAL	47,010	0	47,010
IDAHO			
GOSPEL HUMP			
NEZPERCE NF	205,766	234	206,000
HELLS CANYON **			
NEZPERCE NF	59,900	0	59,900
PAYETTE NF	23,900	300	24,200
RIVER OF NO RETURN **			
BITTERROOT NF *	193,703	0	193,703
BOISE NF	331,611	3,102	334,713
CHALLIS NF	515,421	434	515,855
NEZPERCE NF	110,700	211	110,911
PAYETTE NF	791,466	4,049	795,515
SALMON NF	421,433	1,201	422,634
SAWTOOTH			
BOISE NF	150,071	0	150,071
CHALLIS NF	12,020	0	12,020
SAWTOOTH NF *	54,997	0	54,997
SELWAY-BITTERROOT **			
BITTERROOT NF *	270,321	53	270,374
CLEARWATER NF	259,165	0	259,165
NEZPERCE NF	559,531	168	559,699
	-----	-----	-----
STATE TOTAL	3,960,005	9,752	3,969,757
INDIANA			
CHARLES C. DEAN **			
HOOSIER NF	12,935	18	12,953
	-----	-----	-----
STATE TOTAL	12,935	18	12,953
KENTUCKY			
BEAVER CREEK			
DANIEL BOONE NF	4,756	35	4,791
CLIFTY			
DANIEL BOONE NF	13,300	0	13,300
	-----	-----	-----
STATE TOTAL	18,056	35	18,091
LOUISIANA			
KISATCHIE HILLS **			
KISATCHIE NF	8,700	0	8,700
	-----	-----	-----
STATE TOTAL	8,700	0	8,700

NATIONAL FOREST AREAS REPORT  
 AREAS OF NATIONAL WILDERNESS AREAS IN NATIONAL FORESTS  
 ADMINISTERED BY THE FOREST SERVICE  
 LISTED BY STATE AND AREA KIND  
 AS OF SEPTEMBER 30, 1986

STATE AND WILDERNESS AREAS	AREA INSIDE NATIONAL FOREST	OTHER LANDS	TOTAL AREA
-----			
(** ACRES ESTIMATED PENDING FINAL MAP COMPILATION)			
MINNESOTA			
BOUNDARY WATERS CANOE AREA SUPERIOR NF	798,458	288,496	1,086,954
STATE TOTAL	798,458	288,496	1,086,954
MISSISSIPPI			
BLACK CREEK DESOTO NF	4,560	0	4,560
LEAF DESOTO NF	940	0	940
STATE TOTAL	5,500	0	5,500
MISSOURI			
BELL MOUNTAIN ** MARK TWAIN NF	8,977	50	9,027
DEVILS BACKBONE ** MARK TWAIN NF	6,595	0	6,595
HERCULES-GLADES MARK TWAIN NF	12,314	1	12,315
IRISH ** MARK TWAIN NF	16,260	240	16,500
PADDY CREEK ** MARK TWAIN NF	6,848	40	6,888
PINEY CREEK ** MARK TWAIN NF	8,087	55	8,142
ROCKPILE MOUNTAIN ** MARK TWAIN NF	4,089	42	4,131
STATE TOTAL	63,170	428	63,598
MONTANA			
ABSAROKA-BEARTOOTH CUSTER NF *	345,589	105	345,694
GALLATIN NF	574,721	1,050	575,771
ANACONDA-PINTLER BEAVERHEAD NF	72,537	0	72,537
BITTERROOT NF *	41,162	0	41,162
DEERLODGE NF	44,175	642	44,817
BOB MARSHALL FLATHEAD NF	709,356	0	709,356
LEWIS & CLARK NF	300,000	0	300,000
CABINET MOUNTAINS KANIKSU NF *	44,320	0	44,320
KOOTENAI NF *	49,952	0	49,952
GATES OF THE MOUNTAINS HELENA NF	28,562	0	28,562
GREAT BEAR FLATHEAD NF	286,700	0	286,700
LEE METCALF ** BEAVERHEAD NF	108,350	1,353	109,703
GALLATIN NF	140,594	0	140,594
MISSION MOUNTAINS FLATHEAD NF	73,877	0	73,877
RATTLESNAKE ** LOLO NF	32,844	156	33,000
SCAPEGUAT HELENA NF	80,697	0	80,697
LEWIS & CLARK NF	84,407	0	84,407
LOLO NF	74,192	640	74,832
SELWAY-BITTERROOT ** BITTERROOT NF *	241,676	0	241,676
LOLO NF	9,767	0	9,767
WELCOME CREEK LOLO NF	28,135	0	28,135
STATE TOTAL	3,371,613	3,946	3,375,559

NATIONAL FOREST AREAS REPORT  
 AREAS OF NATIONAL WILDERNESS AREAS IN NATIONAL FORESTS  
 ADMINISTERED BY THE FOREST SERVICE  
 LISTED BY STATE AND AREA KIND  
 AS OF SEPTEMBER 30, 1986

STATE AND WILDERNESS AREAS	AREA INSIDE NATIONAL FOREST	OTHER LANDS	TOTAL AREA
-----			
(** ACRES ESTIMATED PENDING FINAL MAP COMPILATION)			
NEVADA			
JARBIDGE			
HUMBOLDT NF	64,667	160	64,827
	-----	-----	-----
STATE TOTAL	64,667	160	64,827
NEW HAMPSHIRE			
GREAT GULF			
WHITE MOUNTAIN NF *	5,552	0	5,552
PEMIWEGASSET **			
WHITE MOUNTAIN NF *	45,000	0	45,000
PRESIDENTIAL RANGE-DRY RIVER *			
WHITE MOUNTAIN NF *	27,380	0	27,380
SANDWICH RANGE **			
WHITE MOUNTAIN NF *	25,000	0	25,000
	-----	-----	-----
STATE TOTAL	102,932	0	102,932
NEW MEXICO			
ALDO LEOPOLD **			
GILA NF	202,016	0	202,016
APACHE KID **			
CIBOLA NF	44,650	0	44,650
BLUE RANGE **			
APACHE NF *	28,104	0	28,104
GILA NF	1,200	0	1,200
CAPITAN MOUNTAIN **			
LINCOLN NF	34,513	1,309	35,822
CHAMA RIVER CANYON **			
SANTA FE NF	47,400	0	47,400
CRUCES BASIN **			
CARSON NF	18,000	0	18,000
DOME **			
SANTA FE NF	5,200	0	5,200
GILA			
GILA NF	557,873	192	558,065
LATIR PEAK **			
CARSON NF	20,000	0	20,000
MANZANO MOUNTAIN **			
CIBOLA NF	36,875	320	37,195
PECOS **			
CARSON NF	24,736	0	24,736
SANTA FE NF	198,597	0	198,597
SAN PEDRO PARKS			
SANTA FE NF	41,132	0	41,132
SANDIA MOUNTAIN **			
CIBOLA NF	37,906	480	38,386
WHEELER PEAK **			
CARSON NF	19,661	2	19,663
WHITE MOUNTAIN **			
LINCOLN NF	48,366	507	48,873
WITHINGTON **			
CIBOLA NF	19,000	0	19,000
	-----	-----	-----
STATE TOTAL	1,388,129	2,810	1,390,939
NORTH CAROLINA			
BIRKHEAD MOUNTAINS **			
UWHARRIE NF	4,790	0	4,790
CATFISH LAKE SOUTH **			
CROATAN NF	7,600	0	7,600
ELLCOTT ROCK			
NANTAHALA NF	4,022	0	4,022
JOYCE KILMER-SLICKROCK			
NANTAHALA NF	13,181	0	13,181
LINVILLE GORGE			
PISGAH NF	10,975	0	10,975
MIDDLE PRONG **			
PISGAH NF	7,900	0	7,900

NATIONAL FOREST AREAS REPORT  
 AREAS OF NATIONAL WILDERNESS AREAS IN NATIONAL FORESTS  
 ADMINISTERED BY THE FOREST SERVICE  
 LISTED BY STATE AND AREA KIND  
 AS OF SEPTEMBER 30, 1986

STATE AND WILDERNESS AREAS	AREA INSIDE NATIONAL FOREST	OTHER LANDS	TOTAL AREA
-----			
(** ACRES ESTIMATED PENDING FINAL MAP COMPILATION)			
NORTH CAROLINA (CONTINUED)			
POCOSIN **			
CROATAN NF	11,000	0	11,000
POND PINE **			
CROATAN NF	1,860	0	1,860
SHEEP RIDGE **			
CROATAN NF	9,540	0	9,540
SHINING ROCK			
PISGAH NF	18,450	0	18,450
SOUTHERN NANTAHALA **			
NANTAHALA NF	12,096	0	12,096
	-----	-----	-----
OREGON	STATE TOTAL	0	101,414
BADGER CREEK **			
MT. HOOD NF	24,000	0	24,000
BLACK CANYON **			
OCHOCO NF	13,400	0	13,400
BOULDER CREEK **			
UMPQUA NF	19,100	0	19,100
BRIDGE CREEK **			
OCHOCO NF	5,400	0	5,400
BULL OF THE WOODS **			
MT. HOOD NF	27,427	0	27,427
WILLAMETTE NF	7,473	0	7,473
COLUMBIA **			
MT. HOOD NF	39,000	0	39,000
CUMMINS CREEK **			
SIUSLAW NF	9,019	0	9,019
DIAMOND PEAK **			
DESCHUTES NF	32,964	0	32,964
WILLAMETTE NF	19,373	0	19,373
DRIFT CREEK **			
SIUSLAW NF	5,839	0	5,839
EAGLE CAP **			
WALLOWA NF *	212,699	1,149	213,848
WHITMAN NF	145,762	665	146,427
GEARHART MOUNTAIN **			
FREMONT NF	22,809	0	22,809
GRASSY KNOB **			
SISKIYOU NF *	17,200	0	17,200
HELLS CANYON **			
WALLOWA NF *	118,247	0	118,247
WHITMAN NF	11,848	1,038	12,886
KALMIOPSIS			
SISKIYOU NF *	179,700	0	179,700
MENAGERIE **			
WILLAMETTE NF	4,725	75	4,800
MIDDLE SANTIAM **			
WILLAMETTE NF	7,500	0	7,500
MILL CREEK **			
OCHOCO NF	17,400	0	17,400
MONUMENT ROCK **			
MALHEUR NF	12,620	0	12,620
WHITMAN NF	7,030	0	7,030
MOUNT HOOD			
MT. HOOD NF	46,520	640	47,160
MOUNT JEFFERSON **			
DESCHUTES NF	32,734	0	32,734
MT. HOOD NF	5,021	0	5,021
WILLAMETTE NF	69,253	0	69,253
MOUNT THIELSEN **			
DESCHUTES NF	5,911	0	5,911
UMPQUA NF	21,480	0	21,480
WINEMA NF	27,709	0	27,709
MOUNT WASHINGTON **			
DESCHUTES NF	13,563	0	13,563
WILLAMETTE NF	38,953	0	38,953

NATIONAL FOREST AREAS REPORT  
 AREAS OF NATIONAL WILDERNESS AREAS IN NATIONAL FORESTS  
 ADMINISTERED BY THE FOREST SERVICE  
 LISTED BY STATE AND AREA KIND  
 AS OF SEPTEMBER 30, 1986

STATE AND WILDERNESS AREAS	AREA INSIDE NATIONAL FOREST	OTHER LANDS	TOTAL AREA	
-----				
(** ACRES ESTIMATED PENDING FINAL MAP COMPILATION)				
OREGON (CONTINUED)				
MOUNTAIN LAKES **				
WINEMA NF	23,071	0	23,071	
NORTH FORK JOHN DAY **				
UMATILLA NF *	106,787	0	106,787	
WHITMAN NF	16,118	0	16,118	
NORTH FORK UMATILLA **				
UMATILLA NF *	20,144	0	20,144	
RED BUTTES **				
ROGUE RIVER NF *	350	0	350	
SISKIYOU NF *	3,400	0	3,400	
ROCK CREEK **				
SIUSLAW NF	7,328	0	7,328	
ROGUE-UMPOUA DIVIDE **				
ROGUE RIVER NF *	6,850	0	6,850	
UMPOUA NF	26,350	0	26,350	
SALMON-HUCKLEBERRY **				
MT. HOOD NF	44,560	40	44,600	
SKY LAKES **				
ROGUE RIVER NF *	75,695	0	75,695	
WINEMA NF	40,605	0	40,605	
STRAWBERRY MOUNTAIN **				
MALHEUR NF	68,700	650	69,350	
THREE SISTERS **				
DESCHUTES NF	92,706	0	92,706	
WILLAMETTE NF	192,496	0	192,496	
WALDO LAKE **				
WILLAMETTE NF	39,200	0	39,200	
WENAHU-TUCANNON				
UMATILLA NF *	66,375	42	66,417	
WILD ROGUE				
SISKIYOU NF *	25,658	10,842	36,500	
	-----	-----	-----	
	STATE TOTAL	2,078,072	15,141	2,093,213
PENNSYLVANIA				
ALLEGHENY ISLANDS				
ALLEGHENY NF	368	0	368	
HICKORY CREEK				
ALLEGHENY NF	8,570	0	8,570	
	-----	-----	-----	
	STATE TOTAL	8,938	0	8,938
SOUTH CAROLINA				
ELLICOTT ROCK				
SUMTER NF	2,809	0	2,809	
HELL HOLE BAY **				
FRANCIS MARION NF	1,980	0	1,980	
LITTLE WAMBAW SWAMP **				
FRANCIS MARION NF	5,000	0	5,000	
WAMBAW CREEK **				
FRANCIS MARION NF	1,640	0	1,640	
WAMBAW SWAMP **				
FRANCIS MARION NF	5,100	0	5,100	
	-----	-----	-----	
	STATE TOTAL	16,529	0	16,529
SOUTH DAKOTA				
BLACK ELK				
BLACK HILLS NF *	9,824	0	9,824	
	-----	-----	-----	
	STATE TOTAL	9,824	0	9,824
TENNESSEE				
BALD RIVER GORGE				
CHEROKEE NF *	3,887	0	3,887	
BIG FROG				
CHEROKEE NF *	4,972	0	4,972	
CITICO CREEK				
CHEROKEE NF *	16,000	0	16,000	

NATIONAL FOREST AREAS REPORT  
 AREAS OF NATIONAL WILDERNESS AREAS IN NATIONAL FORESTS  
 ADMINISTERED BY THE FOREST SERVICE  
 LISTED BY STATE AND AREA KIND  
 AS OF SEPTEMBER 30, 1986

STATE AND WILDERNESS AREAS	AREA INSIDE NATIONAL FOREST	OTHER LANDS	TOTAL AREA
-----			
(** ACRES ESTIMATED PENDING FINAL MAP COMPILATION)			
TENNESSEE (CONTINUED)			
COHUTTA			
CHEROKEE NF *	1,795	0	1,795
GEE CREEK			
CHEROKEE NF *	2,493	0	2,493
JOYCE KILMER-SLICKROCK			
CHEROKEE NF *	3,832	0	3,832
	-----	-----	-----
STATE TOTAL	32,979	0	32,979
TEXAS			
BIG SLOUGH			
DAVY CROCKETT NF	3,000	0	3,000
INDIAN MOUNDS			
SABINE NF	9,946	0	9,946
LITTLE LAKE CREEK			
SAM HOUSTON NF	4,000	0	4,000
TURKEY HILL			
ANGELINA NF	5,400	0	5,400
UPLAND ISLAND			
ANGELINA NF	12,423	0	12,423
	-----	-----	-----
STATE TOTAL	34,769	0	34,769
UTAH			
ASHDOWN GORGE **			
DIXIE NF	7,000	0	7,000
BOX-DEATH HOLLOW **			
DIXIE NF	26,000	0	26,000
DARK CANYON **			
MANTI-LA SAL NF *	45,000	0	45,000
DESERET CREEK **			
WASATCH NF *	25,500	0	25,500
HIGH Uintas **			
ASHLEY NF *	273,426	0	273,426
WASATCH NF *	186,574	0	186,574
LONE PEAK			
UINTA NF	21,166	0	21,166
WASATCH NF *	8,922	0	8,922
MOUNT NAOMI **			
CACHE NF *	44,350	0	44,350
MOUNT NEBO **			
UINTA NF	28,000	0	28,000
MOUNT OLYMPUS **			
WASATCH NF *	16,000	0	16,000
MOUNT TIMPANAGOS **			
UINTA NF	10,750	0	10,750
PINE VALLEY MOUNTAIN **			
DIXIE NF	50,000	0	50,000
TWIN PEAKS **			
WASATCH NF *	11,334	129	11,463
WELLSVILLE MOUNTAIN **			
CACHE NF *	23,850	0	23,850
	-----	-----	-----
STATE TOTAL	777,872	129	778,001
VERMONT			
BIG BRANCH **			
GREEN MOUNTAIN NF	6,720	0	6,720
BREADLOAF **			
GREEN MOUNTAIN NF	21,480	0	21,480
BRISTOL CLIFFS			
GREEN MOUNTAIN NF	3,738	0	3,738
GEORGE D AIKEN **			
GREEN MOUNTAIN NF	5,060	0	5,060
LYE BROOK **			
GREEN MOUNTAIN NF	15,414	266	15,680
PERU PEAK **			
GREEN MOUNTAIN NF	6,920	0	6,920
	-----	-----	-----
STATE TOTAL	59,332	266	59,598

NATIONAL FOREST AREAS REPORT  
 AREAS OF NATIONAL WILDERNESS AREAS IN NATIONAL FORESTS  
 ADMINISTERED BY THE FOREST SERVICE  
 LISTED BY STATE AND AREA KIND  
 AS OF SEPTEMBER 30, 1986

STATE AND WILDERNESS AREAS	AREA INSIDE NATIONAL FOREST	OTHER LANDS	TOTAL AREA
-----			
(** ACRES ESTIMATED PENDING FINAL MAP COMPILATION)			
VIRGINIA			
BEARTOWN			
JEFFERSON NF *	6,375	0	6,375
JAMES RIVER FACE			
JEFFERSON NF *	8,903	0	8,903
KIMBERLING CREEK			
JEFFERSON NF *	5,580	0	5,580
LEWIS FORK			
JEFFERSON NF *	5,730	0	5,730
LITTLE DRY RUN			
JEFFERSON NF *	3,400	0	3,400
LITTLE WILSON CREEK			
JEFFERSON NF *	3,855	0	3,855
MOUNTAIN LAKE			
JEFFERSON NF *	8,253	0	8,253
PETERS MOUNTAIN			
JEFFERSON NF *	3,326	0	3,326
RAMSEYS DRAFT			
GEORGE WASHINGTON NF *	6,725	0	6,725
SAINT MARY'S			
GEORGE WASHINGTON NF *	10,090	0	10,090
THUNDER RIDGE			
JEFFERSON NF *	2,450	0	2,450
	-----	-----	-----
STATE TOTAL	64,687	0	64,687
WASHINGTON			
ALPINE LAKES			
SNOQUALMIE NF	117,776	123	117,899
WENATCHEE NF	244,785	1,545	246,330
BOULDER RIVER **			
MT. BAKER NF	48,674	0	48,674
BUCKHORN **			
OLYMPIC NF	44,217	216	44,433
CLEARWATER **			
SNOQUALMIE NF	14,258	0	14,258
COLONEL BOB **			
OLYMPIC NF	11,961	0	11,961
GLACIER PEAK **			
MT. BAKER NF	283,252	252	283,504
WENATCHEE NF	289,086	148	289,234
GLACIER VIEW **			
SNOQUALMIE NF	3,080	0	3,080
GOAT ROCKS **			
GIFFORD PINCHOT NF	68,690	0	68,690
SNOQUALMIE NF	35,951	382	36,333
HENRY M. JACKSON **			
MT. BAKER NF	27,985	460	28,445
SNOQUALMIE NF	47,446	460	47,906
WENATCHEE NF	27,242	0	27,242
INDIAN HEAVEN **			
GIFFORD PINCHOT NF	20,960	0	20,960
LAKE CHELAN-SAWTOOTH **			
OKANOGAN NF	95,021	87	95,108
WENATCHEE NF	56,414	42	56,456
MOUNT ADAMS **			
GIFFORD PINCHOT NF	46,626	10,055	56,681
MOUNT BAKER **			
MT. BAKER NF	117,528	320	117,848
MOUNT SKOKOMISH **			
OLYMPIC NF	15,936	0	15,936
NOISY-DIOBSUD **			
MT. BAKER NF	14,133	0	14,133
NORSE PEAK **			
SNOQUALMIE NF	51,343	21	51,364



NATIONAL FOREST AREAS REPORT  
 AREAS OF NATIONAL WILDERNESS AREAS IN NATIONAL FORESTS  
 ADMINISTERED BY THE FOREST SERVICE  
 LISTED BY STATE AND AREA KIND  
 AS OF SEPTEMBER 30, 1986

STATE AND WILDERNESS AREAS	AREA INSIDE NATIONAL FOREST	OTHER LANDS	TOTAL AREA
-----			
(** ACRES ESTIMATED PENDING FINAL MAP COMPILATION)			
WASHINGTON (CONTINUED)			
PASAYTEN			
MT. BAKER NF	107,039	0	107,039
OKANOGAN NF	422,992	0	422,992
SALMO-PRIEST **			
COLVILLE NF	29,386	0	29,386
KANIKSU NF *	11,949	0	11,949
TATOOSH **			
GIFFORD PINCHOT NF	15,750	0	15,750
THE BROTHERS **			
OLYMPIC NF	16,836	0	16,836
TRAPPER CREEK **			
GIFFORD PINCHOT NF	5,970	0	5,970
WENAHA-TUCANNON			
UMATILLA NF *	111,048	0	111,048
WILLIAM O. DOUGLAS **			
GIFFORD PINCHOT NF	15,880	0	15,880
SNOQUALMIE NF	152,408	0	152,408
WONDER MOUNTAIN **			
OLYMPIC NF	2,349	0	2,349
	-----	-----	-----
STATE TOTAL	2,573,971	14,111	2,588,082
WEST VIRGINIA			
CRANBERRY **			
MONONGAHELA NF	35,864	0	35,864
DOLLY SODS			
MONONGAHELA NF	10,215	0	10,215
LAUREL FORK NORTH **			
MONONGAHELA NF	6,055	0	6,055
LAUREL FORK SOUTH **			
MONONGAHELA NF	5,997	0	5,997
OTTER CREEK			
MONONGAHELA NF	20,000	0	20,000
	-----	-----	-----
STATE TOTAL	78,131	0	78,131
WISCONSIN			
BLACKJACK SPRINGS			
NICOLET NF	5,886	0	5,886
HEADWATERS **			
NICOLET NF	20,092	12	20,104
PORCUPINE LAKE **			
CHEQUAMEGON NF	4,237	209	4,446
RAINBOW LAKE			
CHEQUAMEGON NF	6,583	0	6,583
WHISKER LAKE			
NICOLET NF	7,345	83	7,428
	-----	-----	-----
STATE TOTAL	44,143	304	44,447
WYOMING			
ABSAROKA-BEARTOOTH			
SHOSHONE NF	23,750	0	23,750
BRIDGER			
BRIDGER NF	428,169	0	428,169
CLOUD PEAK			
BIGHORN NF	189,039	0	189,039
ENCAMPMENT RIVER			
MEDICINE BOW NF	10,124	0	10,124
FITZPATRICK			
SHOSHONE NF	198,525	0	198,525
GROS VENTRE			
TETON NF	287,000	0	287,000
HUSTON PARK			
MEDICINE BOW NF	30,588	138	30,726
JEDEDIAH SMITH			
TARGHEE NF *	123,451	0	123,451
NORTH ABSAROKA			
SHOSHONE NF	350,488	0	350,488

NATIONAL FOREST AREAS REPORT  
 AREAS OF NATIONAL WILDERNESS AREAS IN NATIONAL FORESTS  
 ADMINISTERED BY THE FOREST SERVICE  
 LISTED BY STATE AND AREA KIND  
 AS OF SEPTEMBER 30, 1986

STATE AND WILDERNESS AREAS	AREA INSIDE NATIONAL FOREST	OTHER LANDS	TOTAL AREA
-----			
(** ACRES ESTIMATED PENDING FINAL MAP COMPILATION)			
WYOMING (CONTINUED)			
PLATTE RIVER MEDICINE BOW NF	22,749	0	22,749
POPO AGIE SHOSHONE NF	101,870	0	101,870
SAVAGE RUN MEDICINE BOW NF	14,940	0	14,940
TETON TETON NF	585,468	0	585,468
WASHAKIE SHOSHONE NF	704,274	548	704,822
WINEGAR HOLE TARGHEE NF *	10,715	0	10,715
	-----	-----	-----
STATE TOTAL	3,081,150	686	3,081,836

** ESTIMATED TOTAL NATIONAL FOREST WILDERNESS	-----	-----	-----
	32,223,622	444,235	32,667,857

NATIONAL FOREST AREAS REPORT  
 AREAS OF NATIONAL WILDERNESS AREAS IN NATIONAL FORESTS  
 ADMINISTERED BY THE FOREST SERVICE  
 LISTED BY AREA IN MULTIPLE STATES  
 AS OF SEPTEMBER 30, 1986

NATIONAL WILDERNESS AREAS IN MORE THAN ONE STATE	AREA INSIDE NATIONAL FOREST	OTHER LANDS	TOTAL AREA
-----			
* ACRES ESTIMATED PENDING FINAL MAP COMPILATION)			
IG FROG			
GEORGIA			
CHATTAHOOCHEE NF	83	0	83
TENNESSEE			
CHEROKEE NF *	4,972	0	4,972
	-----	-----	-----
TOTAL FOR AREA .....	5,055	0	5,055
DHUTTA			
GEORGIA			
CHATTAHOOCHEE NF	32,307	0	32,307
TENNESSEE			
CHEROKEE NF *	1,795	0	1,795
	-----	-----	-----
TOTAL FOR AREA .....	34,102	0	34,102
LLICOTT ROCK			
GEORGIA			
CHATTAHOOCHEE NF	2,181	0	2,181
NORTH CAROLINA			
NANTAHALA NF	4,022	0	4,022
SOUTH CAROLINA			
SUMTER NF	2,809	0	2,809
	-----	-----	-----
TOTAL FOR AREA .....	9,012	0	9,012
WELLS CANYON **			
IDAHO			
NEZPERCE NF	59,900	0	59,900
PAYETTE NF	23,900	300	24,200
OREGON			
WALLOWA NF *	118,247	0	118,247
WHITMAN NF	11,848	1,038	12,886
	-----	-----	-----
TOTAL FOR AREA .....	213,895	1,338	215,233
JOYCE KILMER-SLICKROCK			
NORTH CAROLINA			
NANTAHALA NF	13,181	0	13,181
TENNESSEE			
CHEROKEE NF *	3,832	0	3,832
	-----	-----	-----
TOTAL FOR AREA .....	17,013	0	17,013
RED BUTTES **			
CALIFORNIA			
ROGUE RIVER NF *	16,150	0	16,150
OREGON			
ROGUE RIVER NF *	350	0	350
SISKIYOU NF *	3,400	0	3,400
	-----	-----	-----
TOTAL FOR AREA .....	19,900	0	19,900
SELWAY-BITTERROOT **			
IDAHO			
BITTERROOT NF *	270,321	53	270,374
CLEARWATER NF	259,165	0	259,165
NEZPERCE NF	559,531	168	559,699
MONTANA			
BITTERROOT NF *	241,676	0	241,676
LOLO NF	9,767	0	9,767
	-----	-----	-----
TOTAL FOR AREA .....	1,340,460	221	1,340,681

NATIONAL FOREST AREAS REPORT  
 AREAS OF NATIONAL WILDERNESS AREAS IN NATIONAL FORESTS  
 ADMINISTERED BY THE FOREST SERVICE  
 LISTED BY AREA IN MULTIPLE STATES  
 AS OF SEPTEMBER 30, 1986

NATIONAL WILDERNESS AREAS IN MORE THAN ONE STATE	AREA INSIDE NATIONAL FOREST	OTHER LANDS	TOTAL AREA
-----			
(** ACRES ESTIMATED PENDING FINAL MAP COMPILATION)			
SOUTHERN NANTAHALA **			
GEORGIA			
CHATTAHOOCHEE NF	12,439	0	12,439
NORTH CAROLINA			
NANTAHALA NF	12,096	0	12,096
	-----	-----	-----
TOTAL FOR AREA .....	24,535	0	24,535
WENAH-TUCANNON			
OREGON			
UMATILLA NF *	66,375	42	66,417
WASHINGTON			
UMATILLA NF *	111,048	0	111,048
	-----	-----	-----
TOTAL FOR AREA .....	177,423	42	177,465

NATIONAL FOREST AREAS REPORT  
 AREAS OF NATIONAL WILDERNESS AREAS IN NATIONAL FORESTS  
 ADMINISTERED BY THE FOREST SERVICE  
 LISTED BY STATE  
 AS OF SEPTEMBER 30, 1986

STATE	AREA INSIDE NATIONAL FOREST	OTHER LANDS	TOTAL AREA
ALABAMA	19,426	80	19,506
ALASKA	5,453,366	34,818	5,488,184
ARIZONA	1,316,134	132	1,316,266
ARKANSAS	114,309	300	114,609
CALIFORNIA	3,858,060	58,655	3,916,715
COLORADO	2,586,759	13,968	2,600,727
FLORIDA	72,582	0	72,582
GEORGIA	47,010	0	47,010
IDAHO	3,960,005	9,752	3,969,757
INDIANA	12,935	18	12,953
KENTUCKY	18,056	35	18,091
LOUISIANA	8,700	0	8,700
MINNESOTA	798,458	288,496	1,086,954
MISSISSIPPI	5,500	0	5,500
MISSOURI	63,170	428	63,598
MONTANA	3,371,613	3,946	3,375,559
NEVADA	64,667	160	64,827
NEW HAMPSHIRE	102,932	0	102,932
NEW MEXICO	1,388,129	2,810	1,390,939
NORTH CAROLINA	101,414	0	101,414
OREGON	2,078,072	15,141	2,093,213
PENNSYLVANIA	8,938	0	8,938
SOUTH CAROLINA	16,529	0	16,529
SOUTH DAKOTA	9,824	0	9,824
TENNESSEE	32,979	0	32,979
TEXAS	34,769	0	34,769
UTAH	777,872	129	778,001
VERMONT	59,332	266	59,598
VIRGINIA	64,687	0	64,687
WASHINGTON	2,573,971	14,111	2,588,082
WEST VIRGINIA	78,131	0	78,131
WISCONSIN	44,143	304	44,447
WYOMING	3,081,150	686	3,081,836
** ESTIMATED TOTAL			
NATIONAL FOREST	32,223,622	444,235	32,667,857
WILDERNESS AREAS			

NATIONAL FOREST AREAS REPORT  
 AREAS OF NATIONAL PRIMITIVE AREAS IN NATIONAL FORESTS  
 ADMINISTERED BY THE FOREST SERVICE  
 LISTED BY STATE AND AREA KIND  
 AS OF SEPTEMBER 30, 1986

STATE AND PRIMITIVE AREAS	AREA INSIDE NATIONAL FOREST	OTHER LANDS	TOTAL AREA
-----			
ARIZONA			
BLUE RANGE	173,762	1,350	175,112
APACHE NF *			
STATE TOTAL	173,762	1,350	175,112
-----			
TOTAL PRIMITIVE AREA . . . .	173,762	1,350	175,112

NATIONAL FOREST AREAS REPORT  
 AREAS OF NATIONAL SCENIC - RESEARCH AREA IN NATIONAL FORESTS  
 ADMINISTERED BY THE FOREST SERVICE  
 LISTED BY STATE AND AREA KIND  
 AS OF SEPTEMBER 30, 1986

STATE AND NATIONAL SCENIC - RESEARCH AREA	AREA INSIDE NATIONAL FOREST	OTHER LANDS	TOTAL AREA
-----			
OREGON			
CASCADE HEAD	6,415	3,255	9,670
SIUSLAW NF			
STATE TOTAL	6,415	3,255	9,670
-----			
TOTAL NATIONAL - RESEARCH AREA . . . .	6,415	3,255	9,670

NATIONAL FOREST AREAS REPORT  
 AREAS OF NATIONAL WILD AND SCENIC RIVERS IN NATIONAL FORESTS  
 ADMINISTERED BY THE FOREST SERVICE  
 LISTED BY STATE AND AREA KIND  
 AS OF SEPTEMBER 30, 1986

STATE AND NATIONAL WILD AND SCENIC RIVERS	AREA INSIDE NATIONAL FOREST	OTHER LANDS	TOTAL AREA
<b>ARIZONA</b>			
<b>VERDE</b>			
COCONINO NF	3,088	0	3,088
PRESCOTT NF	1,960	40	2,000
TONTO NF	6,592	0	6,592
	-----	-----	-----
STATE TOTAL	11,640	40	11,680
<b>CALIFORNIA</b>			
<b>MIDDLE FORK FEATHER</b>			
PLUMAS NF	18,851	4,924	23,775
<b>NORTH FORK OF THE AMERICAN</b>			
TAHOE NF	5,769	7,226	12,995
<b>TUOLUMNE</b>			
STANISLAUS NF	6,480	145	6,625
	-----	-----	-----
STATE TOTAL	31,100	12,295	43,395
<b>GEORGIA</b>			
<b>CHATTOOGA</b>			
CHATTAHOOCHEE NF	7,550	187	7,737
	-----	-----	-----
STATE TOTAL	7,550	187	7,737
<b>IDAHO</b>			
<b>MIDDLE FORK CLEARWATER</b>			
BITTERROOT NF *	12,800	0	12,800
CLEARWATER NF	25,540	5,738	31,278
NEZPERCE NF	11,669	850	12,519
<b>MIDDLE FORK SALMON</b>			
BOISE NF	9,007	912	9,919
CHALLIS NF	9,660	437	10,097
PAYETTE NF	626	0	626
SALMON NF	12,932	522	13,454
<b>RAPID RIVER</b>			
NEZPERCE NF	4,140	360	4,500
PAYETTE NF	4,105	0	4,105
<b>SALMON</b>			
BITTERROOT NF *	3,035	0	3,035
NEZPERCE NF	8,449	336	8,785
<b>SNAKE RIVER</b>			
NEZPERCE NF	8,699	1	8,700
PAYETTE NF	395	0	395
<b>ST. JOE</b>			
ST. JOE NF	20,857	0	20,857
	-----	-----	-----
STATE TOTAL	131,914	9,156	141,070
<b>MICHIGAN</b>			
<b>PERE MARQUETTE</b>			
MANISTEE NF	2,193	10,861	13,054
	-----	-----	-----
STATE TOTAL	2,193	10,861	13,054
<b>MISSOURI</b>			
<b>ELEVEN POINT</b>			
MARK TWAIN NF	6,025	8,170	14,195
	-----	-----	-----
STATE TOTAL	6,025	8,170	14,195
<b>MONTANA</b>			
<b>FLATHEAD</b>			
FLATHEAD NF	37,869	19,531	57,400
	-----	-----	-----
STATE TOTAL	37,869	19,531	57,400
<b>NEW MEXICO</b>			
<b>RIO GRANDE</b>			
CARSON NF	2,065	14,815	16,880
	-----	-----	-----
STATE TOTAL	2,065	14,815	16,880

NATIONAL FOREST AREAS REPORT  
 AREAS OF NATIONAL WILD AND SCENIC RIVERS IN NATIONAL FORESTS  
 ADMINISTERED BY THE FOREST SERVICE  
 LISTED BY STATE AND AREA KIND  
 AS OF SEPTEMBER 30, 1986

STATE AND NATIONAL WILD AND SCENIC RIVERS	AREA INSIDE NATIONAL FOREST	OTHER LANDS	TOTAL AREA
-----			
NORTH CAROLINA			
CHATTOOGA			
NANTAHALA NF	946	642	1,588
	-----	-----	-----
STATE TOTAL	946	642	1,588
OREGON			
ILLINOIS			
SISKIYOU NF *	14,908	1,151	16,059
ROGUE			
SISKIYOU NF *	11,731	14,268	25,999
SNAKE RIVER			
WALLOWA NF *	12,000	0	12,000
	-----	-----	-----
STATE TOTAL	38,639	15,419	54,058
SOUTH CAROLINA			
CHATTOOGA			
SUMTER NF	6,319	60	6,379
	-----	-----	-----
STATE TOTAL	6,319	60	6,379
WASHINGTON			
SKAGIT			
MT. BAKER NF	16,615	18,035	34,650
	-----	-----	-----
STATE TOTAL	16,615	18,035	34,650
WISCONSIN			
ST. CROIX-NAMEKEGON			
CHEQUAMEGON NF	826	62,012	62,838
	-----	-----	-----
STATE TOTAL	826	62,012	62,838
TOTAL NATIONAL WILD AND SCENIC RIVER AREAS	293,701	171,223	464,924

NATIONAL FOREST AREAS REPORT  
 AREAS OF NATIONAL WILD AND SCENIC RIVERS IN NATIONAL FORESTS  
 ADMINISTERED BY THE FOREST SERVICE  
 LISTED BY AREA IN MULTIPLE STATES  
 AS OF SEPTEMBER 30, 1986

NATIONAL WILD AND SCENIC RIVERS IN MORE THAN ONE STATE	AREA INSIDE NATIONAL FOREST	OTHER LANDS	TOTAL AREA
-----			
CHATTOOGA			
GEORGIA			
CHATTAHOOCHEE NF	7,550	187	7,737
NORTH CAROLINA			
NANTAHALA NF	946	642	1,588
SOUTH CAROLINA			
SUMTER NF	6,319	60	6,379
	-----	-----	-----
TOTAL FOR AREA . . . .	14,815	889	15,704
SNAKE RIVER			
IDAHO			
NEZPERCE NF	8,699	1	8,700
PAYETTE NF	395	0	395
OREGON			
WALLOWA NF *	12,000	0	12,000
	-----	-----	-----
TOTAL FOR AREA . . . .	21,094	1	21,095



NATIONAL FOREST AREAS REPORT  
 AREAS OF NATIONAL RECREATION AREAS IN NATIONAL FORESTS  
 ADMINISTERED BY THE FOREST SERVICE  
 LISTED BY STATE AND AREA KIND  
 AS OF SEPTEMBER 30, 1986

STATE AND RECREATION AREAS	AREA INSIDE NATIONAL FOREST	OTHER LANDS	TOTAL AREA
-----			
CALIFORNIA			
WHISKEYTOWN SHASTA-TRINITY			
SHASTA NF	141,165	19,642	160,807
TRINITY NF	35,202	7,578	42,780
	-----	-----	-----
STATE TOTAL	176,367	27,220	203,587
COLORADO			
ARAPAHO			
ARAPAHO NF	31,456	4,241	35,697
	-----	-----	-----
STATE TOTAL	31,456	4,241	35,697
IDAHO			
HELLS CANYON			
NEZPERCE NF	103,670	430	104,100
PAYETTE NF	29,200	0	29,200
WALLOWA NF *	3,208	1,437	4,645
SAWTOOTH			
BOISE NF	155,984	0	155,984
CHALLIS NF	253,863	8,899	262,762
SAWTOOTH NF *	319,475	17,798	337,273
	-----	-----	-----
STATE TOTAL	865,400	28,564	893,964
MONTANA			
RATTLESNAKE			
LOLO NF	59,119	1,881	61,000
	-----	-----	-----
STATE TOTAL	59,119	1,881	61,000
OREGON			
HELLS CANYON			
WALLOWA NF *	349,208	3,589	352,797
WHITMAN NF	45,460	1,902	47,362
OREGON DUNES			
SIUSLAW NF	25,658	5,908	31,566
	-----	-----	-----
STATE TOTAL	420,326	11,399	431,725
PENNSYLVANIA			
ALLEGHENY			
ALLEGHENY NF	23,063	0	23,063
	-----	-----	-----
STATE TOTAL	23,063	0	23,063
UTAH			
FLAMING GORGE			
ASHLEY NF *	94,308	2,105	96,413
	-----	-----	-----
STATE TOTAL	94,308	2,105	96,413
VERMONT			
WHITE ROCKS			
GREEN MOUNTAIN NF	36,400	0	36,400
	-----	-----	-----
STATE TOTAL	36,400	0	36,400
VIRGINIA			
MOUNT ROGERS			
JEFFERSON NF *	111,912	42,858	154,770
	-----	-----	-----
STATE TOTAL	111,912	42,858	154,770
WASHINGTON			
MOUNT BAKER			
MT. BAKER NF	8,473	0	8,473
	-----	-----	-----
STATE TOTAL	8,473	0	8,473
WEST VIRGINIA			
SPRUCE KNOB-SENECA ROCKS			
MONONGAHELA NF	56,080	43,920	100,000
	-----	-----	-----
STATE TOTAL	56,080	43,920	100,000

NATIONAL FOREST AREAS REPORT  
 AREAS OF NATIONAL RECREATION AREAS IN NATIONAL FORESTS  
 ADMINISTERED BY THE FOREST SERVICE  
 LISTED BY STATE AND AREA KIND  
 AS OF SEPTEMBER 30, 1986

STATE AND RECREATION AREAS	AREA INSIDE NATIONAL FOREST	OTHER LANDS	TOTAL AREA
-----			
WYOMING			
FLAMING GORGE	95,517	9,184	104,701
ASHLEY NF *			
STATE TOTAL	95,517	9,184	104,701
-----			
TOTAL NATIONAL RECREATION AREAS . . . .	1,978,421	171,372	2,149,793

NATIONAL FOREST AREAS REPORT  
 AREAS OF NATIONAL RECREATION AREAS IN NATIONAL FORESTS  
 ADMINISTERED BY THE FOREST SERVICE  
 LISTED BY AREA IN MULTIPLE STATES  
 AS OF SEPTEMBER 30, 1986

NATIONAL RECREATION AREAS IN MORE THAN ONE STATE	AREA INSIDE NATIONAL FOREST	OTHER LANDS	TOTAL AREA
-----			
FLAMING GORGE			
UTAH			
ASHLEY NF *	94,308	2,105	96,413
WYOMING			
ASHLEY NF *	95,517	9,184	104,701
TOTAL FOR AREA . . . . .	189,825	11,289	201,114
-----			
HELLS CANYON			
IDAHO			
NEZPERCE NF	103,670	430	104,100
PAYETTE NF	29,200	0	29,200
WALLOWA NF *	3,208	1,437	4,645
OREGON			
WALLOWA NF *	349,208	3,589	352,797
WHITMAN NF	45,460	1,902	47,362
TOTAL FOR AREA . . . . .	530,746	7,358	538,104

NATIONAL FOREST AREAS REPORT  
 AREAS OF NATIONAL GAME REFUGES IN NATIONAL FORESTS  
 ADMINISTERED BY THE FOREST SERVICE  
 LISTED BY STATE  
 AS OF SEPTEMBER 30, 1986

STATE AND NATIONAL GAME REFUGE	NATIONAL FOREST	AREA INSIDE NATIONAL FOREST
<hr style="border-top: 1px dashed black;"/>		
ARIZONA		
GRAND CANYON PRESERVE	KAIBAB NF	612,736
		-----
	STATE TOTAL	612,736
ARKANSAS		
OUACHITA #1 (PIGEON CREEK)	OUACHITA NF *	8,440
OUACHITA #2 (OAK MOUNTAIN)	OUACHITA NF *	8,500
OUACHITA #4 (CANEY CREEK)	OUACHITA NF *	8,300
OZARK #2 (BARKSHEAD)	OZARK NF	5,927
OZARK #5 (BLACK MOUNTAIN)	OZARK NF	19,074
OZARK #4 (HAW CREEK)	OZARK NF	4,108
OZARK #1 (LIVINGSTON)	OZARK NF	9,122
OZARK #3 (MOCCASIN)	OZARK NF	3,932
OUACHITA WILDLIFE PRESERVE	OUACHITA NF *	78,000
		-----
	STATE TOTAL	145,403
CALIFORNIA		
TAHQUITZ GAME PRESERVE	SAN BERNARDINO NF	27,573
		-----
	STATE TOTAL	27,573
FLORIDA		
OCALA NATIONAL GAME REFUGE	OCALA NF	79,735
		-----
	STATE TOTAL	79,735
GEORGIA		
NOONTOTLY GAME PRESERVE	CHATTAHOOCHEE NF	24,670
		-----
	STATE TOTAL	24,670
LOUISIANA		
RED DIRT WILDLIFE PRESERVE	KISATCHIE NF	40,112
CATAHOULA WILDLIFE PRESERVE	KISATCHIE NF	36,117
		-----
	STATE TOTAL	76,229
NORTH CAROLINA		
PISGAH NATIONAL GAME REFUGE	PISGAH NF	97,408
		-----
	STATE TOTAL	97,408
SOUTH CAROLINA		
FRANCIS MARION PRESERVE	FRANCIS MARION NF	50,600
		-----
	STATE TOTAL	50,600
SOUTH DAKOTA		
NORBECK WILDLIFE PRESERVE	BLACK HILLS NF *	44,360
		-----
	STATE TOTAL	44,360
TENNESSEE		
CHEROKEE GAME REFUGE #1	CHEROKEE NF *	10,900
		-----
	STATE TOTAL	10,900
VIRGINIA		
BIG LEVELS GAME REFUGE	GEORGE WASHINGTON NF *	31,725
		-----
	STATE TOTAL	31,725
WYOMING		
SHEEP MOUNTAIN GAME REFUGE	MEDICINE BOW NF	28,318
		-----
	STATE TOTAL	28,318
TOTAL NATIONAL GAME REFUGES AND PRESERVES . . . .		1,229,657

NATIONAL FOREST AREAS REPORT  
 AREAS OF NATIONAL MONUMENT AREA IN NATIONAL FORESTS  
 ADMINISTERED BY THE FOREST SERVICE  
 LISTED BY STATE AND AREA KIND  
 AS OF SEPTEMBER 30, 1986

STATE AND NATIONAL MONUMENT AREA	AREA INSIDE NATIONAL FOREST	OTHER LANDS	TOTAL AREA
-----			
(** ACRES ESTIMATED PENDING FINAL MAP COMPILATION)			
ALASKA			
ADMIRALTY ISLAND			
TONGASS NF	955,747	32,224	987,971
MISTY FIORDS			
TONGASS NF	2,293,428	1,311	2,294,739
	-----	-----	-----
STATE TOTAL	3,249,175	33,535	3,282,710
WASHINGTON			
MOUNT ST HELENS **			
GIFFORD PINCHOT NF	79,782	29,796	109,578
	-----	-----	-----
STATE TOTAL	79,782	29,796	109,578
TOTAL NATIONAL MONUMENT AREAS . . . .	3,328,957	63,331	3,392,288

NATIONAL FOREST AREAS REPORT  
 NATIONAL FOREST LANDS - NET ACRES  
 ADMINISTERED BY THE UNITED STATES FOREST SERVICE  
 LISTED BY FISCAL YEAR, NUMBER OF FORESTS AND NUMBER OF ACRES

1891 - 1986

FISCAL YEAR	NUMBER OF FORESTS	NATIONAL FOREST ACRES	FISCAL YEAR	NUMBER OR FORESTS	NATIONAL FOREST ACRES
1891*	1	1,239,000	1946	152	177,768,552
92*	6	3,254,000	47	153	178,165,104
93*	15	13,417,000	48	152	178,595,882
94*	17	17,928,000	49	152	179,339,893
1895*	17	17,928,000	1950	151	179,685,328
96*	17	17,928,000	51	151	179,947,794
97*	29	39,103,000	52	153	180,168,800
98*	31	40,866,000	53	153	180,386,928
99*	37	46,168,000	54	152	180,358,491
1900*	38	46,515,000	1955	149	180,302,398
01*	41	46,324,000	56	149	180,354,267
02*	54	51,896,000	57	149	180,335,417
03*	53	63,211,000	58	148	180,378,544
04*	59	62,611,000	59	148	180,468,001
1905*	83	75,352,000	1960	151	180,843,513
06	106	94,159,000	61	154	181,050,808
07	159	132,732,000	62	154	181,635,371
08	165	147,820,000	63	154	181,974,887
09	150	172,230,000	64	154	182,078,340
1910	149	168,029,000	1965	154	182,138,750
11	153	168,165,000	66	154	182,272,997
12	163	165,027,000	67	154	182,507,377
13	163	165,516,518	68	154	182,615,576
14	163	163,848,524	69	154	182,340,141
1915	162	162,773,280	1970	154	182,571,102
16	153	155,399,809	71	154	182,578,296
17	152	155,166,619	72	155	182,773,942
18	151	155,374,602	73	155	183,014,294
19	151	153,933,460	74	155	182,045,476
1920	152	156,032,053	1975	155	183,280,072
21	149	156,666,045	76	154	183,380,761
22	148	156,837,282	77	154	183,447,427
23	146	157,236,807	78	154	183,554,842
24	146	157,502,793	79	154	183,186,893
1925	159	158,395,056	1980	155	183,060,464
26	160	158,759,210	81	155	186,441,602
27	159	158,800,424	82	155	186,559,221
28	151	159,480,856	83	155	186,531,949
29	150	159,750,520	84	156	186,383,802
1930	149	160,090,817	1985	156	186,315,499
31	151	160,787,687	86	156	186,463,004
32	148	161,360,691	87		
33	148	162,009,145	88		
34	145	162,591,124	89		
1935	142	163,310,002	1990		
36	147	165,978,691	91		
37	157	171,403,306	92		
38	158	172,451,394	93		
39	158	173,225,983	94		
1940	160	174,769,543	1995		
41	160	175,763,793	96		
42	160	176,593,251	97		
43	160	176,925,027	98		
44	158	177,422,436	99		
1945	155	177,641,903	2000		

\* GROSS ACRES AVAILABLE FOR YEARS 1891 - 1905.