

Land Areas Report as of September 30, 1985

| | |
|--|-------|
| Definitions of Terms..... | ii |
| National Forest System | |
| Table 1--National and regional Areas Summary..... | 1 |
| Table 2—Area by Region..... | 2-13 |
| Table 3—Area by State..... | 14-32 |
| Table 4—Area by Multiple States..... | 33-34 |
| Table 5—Areas by State, Congressional Districts, and Counties..... | 35-62 |
| Table 6—National Forest Wilderness | 63-77 |
| Table 7—National Forest Primitive Areas | 78 |
| Table 8—Cascade Head Scenic-Research Area..... | 79 |
| Table 9-National Wild and Scenic Rivers..... | 79 |
| Table 10-National Recreation Areas..... | 80-81 |
| Table 11- National Game and Refuges and Wildlife Preserves..... | 82-83 |
| Table 12-National Monuments..... | 84 |
| Table 13-National Forest LandsNet Acres 1891-1987..... | 85 |

SD426
A45
1985

United States
Department of
Agriculture

Forest
Service

FS-383



Land Areas of the National Forest System

As of September 30, 1985

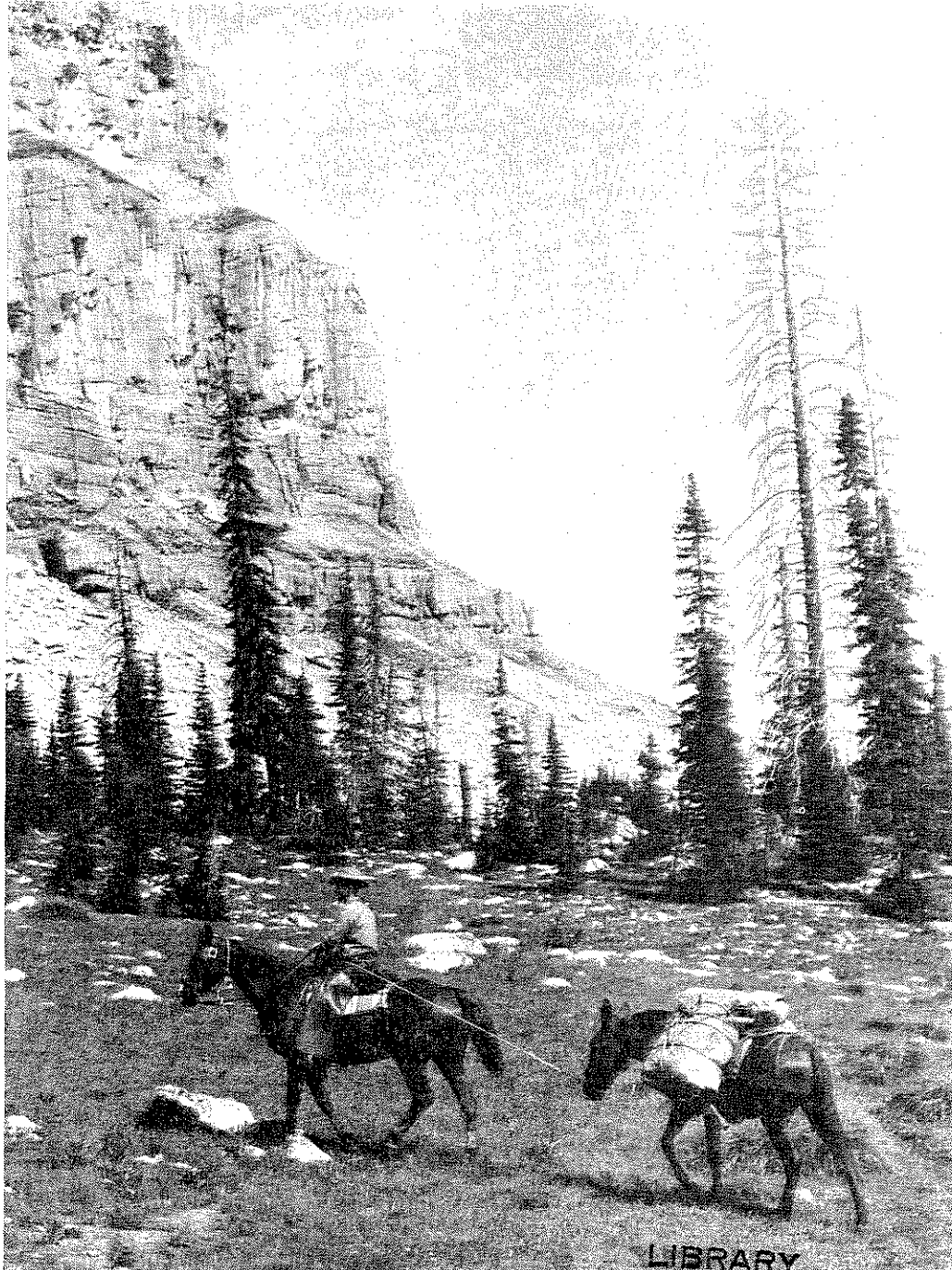

FEB 18 1986

FOOTNOTES

NATIONAL FOREST AREAS REPORT
AS OF SEPTEMBER 30, 1985

TABLE OF CONTENTS

| | <u>Page</u> |
|---|-------------|
| Definitions of Terms | ii |
| Summary of National Forest System Areas | 1 |
| Areas by Region | 2 - 13 |
| Areas by States | 14 - 32 |
| Areas of Units in Two or More States | 33 - 34 |
| Areas by State, Congressional District and Counties | 35 - 62 |
| National Forest Wilderness Areas | 63 - 77 |
| National Forest Wilderness Areas - State Summary | 78 |
| National Forest Primitive Areas | 79 |
| Cascade Head Scenic-Research Area | 79 |
| National Wild and Scenic Rivers | 80 - 81 |
| National Recreation Areas | 82 - 83 |
| National Game Refuges and Wildlife Preserves | 84 |
| National Monuments | 85 |

DEFINITIONS OF TERMS

NATIONAL FOREST SYSTEM

A Nationally significant system of Federally owned units of forest, range, and related land consisting of National Forests, Purchase Units, National Grasslands, and Other Lands, waters, and interest in lands which are administered by the Forest Service or designated for administration through the Forest Service.

NATIONAL FORESTS

Units formally established and permanently set aside and reserved National Forest purposes.

PURCHASE UNITS

Units designated by the Secretary of Agriculture or previously approved by the National Forest Reservation Commission for purposes of Weeks Law Acquisition.

NATIONAL GRASSLANDS

Units designated "National Grasslands" by the Secretary of Agriculture and permanently held by the Department of Agriculture under Title III of the Bankhead-Jones Farm Tenant Act.

LAND UTILIZATION PROJECTS

Units designated by the Secretary of Agriculture for conservation and utilization under Title III of the Bankhead-Jones Farm Tenant Act.

RESEARCH AND EXPERIMENTAL AREAS

Units reserved and dedicated by the Secretary of Agriculture for Forest or Range Research and Experimentation.

OTHER AREAS

Units administered by the Forest Service that are not included in the above groups.

REGION

A geographic area consisting of units of National Forest System lands.

NATIONAL FOREST SYSTEM

SPECIAL DESIGNATED AREAS

NATIONAL FOREST WILDERNESS

Areas designated by Congress as part of the National Wilderness Preservation System.

NATIONAL FOREST PRIMITIVE AREAS

Areas designated by the Chief of the Forest Service as primitive areas. They are administered in the same manner as Wilderness pending studies to determine suitability as a component of the Wilderness System.

NATIONAL WILD AND SCENIC RIVERS

Areas designated by Congress as part of the National Wild and Scenic River System.

NATIONAL RECREATION AREA

Areas established by Congress for the purpose of assuring and implementing the protection and management of public outdoor recreation opportunities.

CASCADE HEAD SCENIC-RESEARCH AREA

Areas established by Congress to provide use and enjoyment of certain ocean headlands and to insure protection and encourage the study of the area for research and scientific purposes.

NATIONAL GAME REFUGES AND WILDLIFE PRESERVES

Areas designated by proclamation or by Congress for the protection of wildlife.

NATIONAL MONUMENTS

Areas including historic landmarks, historic and prehistoric structures, and other objects of historic or scientific interest, declared by proclamation or by Congress as national monuments.

ABBREVIATIONS:

NF - National Forest; PU - Purchase Unit; NGL - National Grasslands; LUP - Land Utilization Project; EF, ER, and EA - Experimental Forest, Experimental Range, and Experimental Area.

NATIONAL FOREST AREAS REPORT
SUMMARY OF NATIONAL FOREST SYSTEMS AREAS
AS OF SEPTEMBER 30, 1985

| REGION AND AREA KIND | NUMBER OF UNITS | GROSS AREA WITHIN UNIT BOUNDARIES | NATIONAL FOREST SYSTEM LAND | OTHER LANDS WITHIN UNIT BOUNDARIES |
|---|-----------------------|---|-----------------------------------|--|
| ----- | | | | |
| REGIONS 1 THROUGH 6 AND 10 | | | | |
| NATIONAL FORESTS | 104 | 178,972,991 | 162,375,702 | 16,597,289 |
| PURCHASE UNITS | 6 | 148,490 | 2,801 | 145,689 |
| NATIONAL GRASSLANDS | 17 | 4,032,830 | 3,775,327 | 257,503 |
| LAND UTILIZATION PROJECTS | 7 | 21,616 | 21,616 | 0 |
| RESEARCH AND EXPERIMENTAL AREAS | 7 | 112,761 | 111,601 | 1,160 |
| OTHER AREAS | 30 | 109,568 | 109,018 | 550 |
| TOTAL FOR REGIONS 1 THROUGH 6 AND 10 | 171 | 183,398,256 | 166,396,065 | 17,002,191 |
| ----- | | | | |
| REGIONS 8 & 9 | | | | |
| NATIONAL FORESTS | 52 | 44,424,392 | 23,939,797 | 20,484,595 |
| PURCHASE UNITS | 24 | 1,933,589 | 280,532 | 1,653,057 |
| NATIONAL GRASSLANDS | 2 | 184,099 | 38,104 | 145,995 |
| LAND UTILIZATION PROJECTS | 9 | 24,107 | 24,107 | 0 |
| RESEARCH AND EXPERIMENTAL AREAS | 14 | 12,618 | 4,335 | 8,283 |
| OTHER AREAS | 10 | 2,149 | 2,149 | 0 |
| TOTAL FOR REGIONS 8 & 9 | 111 | 46,580,954 | 24,289,024 | 22,291,930 |
| ----- | | | | |
| TOTAL ALL REGIONS BY AREA KIND | | | | |
| NATIONAL FORESTS | 156 | 223,397,383 | 186,315,499 | 37,081,884 |
| PURCHASE UNITS | 29 | 2,082,079 | 283,333 | 1,798,746 |
| NATIONAL GRASSLANDS | 19 | 4,216,929 | 3,813,431 | 403,498 |
| LAND UTILIZATION PROJECTS | 16 | 45,723 | 45,723 | 0 |
| RESEARCH AND EXPERIMENTAL AREAS | 21 | 125,379 | 115,936 | 9,443 |
| OTHER AREAS | 40 | 111,717 | 111,167 | 550 |
| TOTAL NATIONAL FOREST SYSTEM | 282 | 229,979,210 | 190,685,089 | 39,294,121 |

NATIONAL FOREST AREAS REPORT
GROSS AND NET AREA OF NATIONAL FOREST AND OTHER LANDS ADMINISTERED
BY THE FOREST SERVICE LISTED BY REGION AND AREA UNIT KIND
AS OF SEPTEMBER 30, 1985

| | NUMBER OF UNITS | GROSS AREA WITHIN UNIT BOUNDARIES | NATIONAL FOREST SYSTEM LANDS | OTHER LANDS WITHIN UNIT BOUNDARIES |
|---------------------------------|-----------------------|---|------------------------------------|--|
| ----- | | | | |
| REGION 01 NORTHERN | | | | |
| NATIONAL FORESTS | 15 | 26,935,400 | 24,045,918 | 2,889,482 |
| PURCHASE UNITS | 2 | 760 | 756 | 4 |
| NATIONAL GRASSLANDS | 4 | 1,260,076 | 1,260,076 | 0 |
| LAND UTILIZATION PROJECTS | 1 | 240 | 240 | 0 |
| RESEARCH AND EXPERIMENTAL AREAS | 1 | 40 | 40 | 0 |
| OTHER AREAS | 3 | 121 | 121 | 0 |
| | -- | ----- | ----- | ----- |
| REGIONAL TOTAL | 26 | 28,196,637 | 25,307,151 | 2,889,486 |
| | | | | |
| REGION 02 ROCKY MOUNTAIN | | | | |
| NATIONAL FORESTS | 17 | 22,202,706 | 19,924,287 | 2,278,419 |
| PURCHASE UNITS | 0 | 0 | 0 | 0 |
| NATIONAL GRASSLANDS | 7 | 2,252,597 | 2,093,976 | 158,621 |
| LAND UTILIZATION PROJECTS | 1 | 560 | 560 | 0 |
| RESEARCH AND EXPERIMENTAL AREAS | 1 | 144 | 144 | 0 |
| OTHER AREAS | 0 | 0 | 0 | 0 |
| | -- | ----- | ----- | ----- |
| REGIONAL TOTAL | 26 | 24,456,007 | 22,018,967 | 2,437,040 |
| | | | | |
| REGION 03 SOUTHWESTERN | | | | |
| NATIONAL FORESTS | 12 | 22,017,833 | 20,307,873 | 1,709,960 |
| PURCHASE UNITS | 0 | 0 | 0 | 0 |
| NATIONAL GRASSLANDS | 4 | 271,283 | 262,150 | 9,133 |
| LAND UTILIZATION PROJECTS | 1 | 240 | 240 | 0 |
| RESEARCH AND EXPERIMENTAL AREAS | 1 | 52,163 | 51,003 | 1,160 |
| OTHER AREAS | 7 | 103,724 | 103,174 | 550 |
| | -- | ----- | ----- | ----- |
| REGIONAL TOTAL | 25 | 22,445,243 | 20,724,440 | 1,720,803 |
| | | | | |
| REGION 04 INTERMOUNTAIN | | | | |
| NATIONAL FORESTS | 18 | 33,254,677 | 31,100,208 | 2,154,469 |
| PURCHASE UNITS | 0 | 0 | 0 | 0 |
| NATIONAL GRASSLANDS | 1 | 75,245 | 47,746 | 27,499 |
| LAND UTILIZATION PROJECTS | 0 | 0 | 0 | 0 |
| RESEARCH AND EXPERIMENTAL AREAS | 1 | 55,630 | 55,630 | 0 |
| OTHER AREAS | 0 | 0 | 0 | 0 |
| | -- | ----- | ----- | ----- |
| REGIONAL TOTAL | 20 | 33,385,552 | 31,203,584 | 2,181,968 |
| | | | | |
| REGION 05 CALIFORNIA | | | | |
| NATIONAL FORESTS | 19 | 23,441,792 | 19,816,919 | 3,624,873 |
| PURCHASE UNITS | 2 | 145,470 | 1,777 | 143,693 |
| NATIONAL GRASSLANDS | 0 | 0 | 0 | 0 |
| LAND UTILIZATION PROJECTS | 2 | 19,222 | 19,222 | 0 |
| RESEARCH AND EXPERIMENTAL AREAS | 3 | 4,784 | 4,784 | 0 |
| OTHER AREAS | 20 | 5,723 | 5,723 | 0 |
| | -- | ----- | ----- | ----- |
| REGIONAL TOTAL | 46 | 23,616,991 | 19,848,425 | 3,768,566 |

NATIONAL FOREST AREAS REPORT
 GROSS AND NET AREA OF NATIONAL FOREST AND OTHER LANDS ADMINISTERED
 BY THE FOREST SERVICE LISTED BY REGION AND AREA UNIT KIND
 AS OF SEPTEMBER 30, 1985

| | NUMBER OF UNITS | GROSS AREA WITHIN UNIT BOUNDARIES | NATIONAL FOREST SYSTEM LANDS | OTHER LANDS WITHIN UNIT BOUNDARIES |
|---------------------------------|-----------------------|---|------------------------------------|--|
| REGION 06 PACIFIC NORTHWEST | | | | |
| NATIONAL FORESTS | 21 | 27,102,168 | 24,338,292 | 2,763,876 |
| PURCHASE UNITS | 2 | 2,260 | 268 | 1,992 |
| NATIONAL GRASSLANDS | 1 | 173,629 | 111,379 | 62,250 |
| LAND UTILIZATION PROJECTS | 2 | 1,354 | 1,354 | 0 |
| RESEARCH AND EXPERIMENTAL AREAS | 0 | 0 | 0 | 0 |
| OTHER AREAS | 0 | 0 | 0 | 0 |
| REGIONAL TOTAL | 26 | 27,279,411 | 24,451,293 | 2,828,118 |
| REGION 08 SOUTHERN | | | | |
| NATIONAL FORESTS | 35 | 23,651,422 | 12,483,366 | 11,168,056 |
| PURCHASE UNITS | 10 | 1,000,141 | 145,981 | 854,160 |
| NATIONAL GRASSLANDS | 2 | 184,099 | 38,104 | 145,995 |
| LAND UTILIZATION PROJECTS | 2 | 9,380 | 9,380 | 0 |
| RESEARCH AND EXPERIMENTAL AREAS | 8 | 228 | 228 | 0 |
| OTHER AREAS | 6 | 1,302 | 1,302 | 0 |
| REGIONAL TOTAL | 63 | 24,846,572 | 12,678,361 | 12,168,211 |
| REGION 09 EASTERN | | | | |
| NATIONAL FORESTS | 17 | 20,772,970 | 11,456,431 | 9,316,539 |
| PURCHASE UNITS | 14 | 933,448 | 134,551 | 798,897 |
| NATIONAL GRASSLANDS | 0 | 0 | 0 | 0 |
| LAND UTILIZATION PROJECTS | 7 | 14,727 | 14,727 | 0 |
| RESEARCH AND EXPERIMENTAL AREAS | 6 | 12,390 | 4,107 | 8,283 |
| OTHER AREAS | 4 | 847 | 847 | 0 |
| REGIONAL TOTAL | 48 | 21,734,382 | 11,610,663 | 10,123,719 |
| REGION 10 ALASKA | | | | |
| NATIONAL FORESTS | 2 | 24,018,415 | 22,842,205 | 1,176,210 |
| PURCHASE UNITS | 0 | 0 | 0 | 0 |
| NATIONAL GRASSLANDS | 0 | 0 | 0 | 0 |
| LAND UTILIZATION PROJECTS | 0 | 0 | 0 | 0 |
| RESEARCH AND EXPERIMENTAL AREAS | 0 | 0 | 0 | 0 |
| OTHER AREAS | 0 | 0 | 0 | 0 |
| REGIONAL TOTAL | 2 | 24,018,415 | 22,842,205 | 1,176,210 |

NATIONAL FOREST AREAS REPORT
 GROSS AREA OF NATIONAL FOREST AND OTHER LANDS ADMINISTERED
 BY THE FOREST SERVICE LISTED BY REGION AND AREA UNIT KIND
 AS OF SEPTEMBER 30, 1985

| REGION AND AREA UNIT KIND | NUMBER OF UNITS | GROSS AREA WITHIN UNIT BOUNDARIES | NATIONAL FOREST SYSTEM LANDS | OTHER LANDS WITHIN UNIT BOUNDARIES |
|--------------------------------|-----------------------|---|------------------------------------|--|
| REGION 01 NORTHERN | | | | |
| BEAVERHEAD N.F. | | 2,198,806 | 2,128,736 | 70,070 |
| BITTERROOT N.F. * | | 1,653,319 | 1,577,823 | 75,496 |
| CLEARWATER N.F. | | 1,759,502 | 1,682,703 | 76,799 |
| COEUR D ALENE N.F. | | 806,267 | 721,327 | 84,940 |
| CUSTER N.F. * | | 1,278,218 | 1,186,012 | 92,206 |
| DEERLODGE N.F. | | 1,355,783 | 1,195,751 | 160,032 |
| FLATHEAD N.F. | | 2,629,075 | 2,349,776 | 279,299 |
| GALLATIN N.F. | | 2,149,552 | 1,738,138 | 411,414 |
| HELENA N.F. | | 1,164,289 | 976,673 | 187,616 |
| KANIKSU N.F. * | | 1,845,194 | 1,615,076 | 230,118 |
| KOOTENAI N.F. * | | 2,143,750 | 1,824,195 | 319,555 |
| LEWIS & CLARK N.F. | | 1,999,212 | 1,843,650 | 155,562 |
| LOLO N.F. | | 2,617,286 | 2,115,185 | 502,101 |
| NEZPERCE N.F. | | 2,258,374 | 2,223,117 | 35,257 |
| ST. JOE N.F. | | 1,076,773 | 867,756 | 209,017 |
| TOTAL NATIONAL FORESTS | 15 | 26,935,400 | 24,045,918 | 2,889,482 |
| DENBIGH PU | | 600 | 596 | 4 |
| SOURIS PU | | 160 | 160 | 0 |
| TOTAL PURCHASE UNITS | 2 | 760 | 756 | 4 |
| CEDAR RIVER NGL | | 6,717 | 6,717 | 0 |
| GRAND RIVER NGL | | 155,108 | 155,108 | 0 |
| LITTLE MISSOURI NGL | | 1,028,071 | 1,028,071 | 0 |
| SHEYENNE NGL | | 70,180 | 70,180 | 0 |
| TOTAL NATIONAL GRASSLANDS | 4 | 1,260,076 | 1,260,076 | 0 |
| NORTHEAST WASHINGTON LUP | | 240 | 240 | 0 |
| TOTAL UTILIZATION PROJECTS | 1 | 240 | 240 | 0 |
| DENBIGH EF | | 40 | 40 | 0 |
| TOTAL RESEARCH-EXPERIMENT AREA | 1 | 40 | 40 | 0 |
| AERIAL FIRE DEPOT OTH | | 72 | 72 | 0 |
| AUTO REPAIR OTH | | 13 | 13 | 0 |
| MISSOULA EQ. CEN. OTH | | 36 | 36 | 0 |
| TOTAL OTHER AREAS | 3 | 121 | 121 | 0 |
| REGION TOTAL | 26 | 28,196,637 | 25,307,151 | 2,889,486 |

NATIONAL FOREST AREAS REPORT
 GROSS AREA OF NATIONAL FOREST AND OTHER LANDS ADMINISTERED
 BY THE FOREST SERVICE LISTED BY REGION AND AREA UNIT KIND
 AS OF SEPTEMBER 30, 1985

| REGION AND AREA UNIT KIND | NUMBER OF UNITS | GROSS AREA WITHIN UNIT BOUNDARIES | NATIONAL FOREST SYSTEM LANDS | OTHER LANDS WITHIN UNIT BOUNDARIES |
|--------------------------------|-----------------------|---|------------------------------------|--|
| ----- | | | | |
| REGION 02 ROCKY MOUNTAIN | | | | |
| ARAPAH0 N.F. | | 1,156,996 | 1,022,877 | 134,119 |
| BIGHORN N.F. | | 1,115,160 | 1,107,670 | 7,490 |
| BLACK HILLS N.F. * | | 1,529,147 | 1,236,072 | 293,075 |
| GRAND MESA N.F. | | 351,705 | 346,220 | 5,485 |
| GUNNISON N.F. | | 1,767,756 | 1,662,693 | 105,063 |
| MEDICINE BOW N.F. | | 1,402,667 | 1,093,667 | 309,000 |
| NEBRASKA N.F. | | 229,599 | 141,553 | 88,046 |
| PIKE N.F. | | 1,288,295 | 1,109,931 | 178,364 |
| RIO GRANDE N.F. | | 1,960,466 | 1,855,409 | 105,057 |
| ROOSEVELT N.F. | | 1,082,825 | 788,266 | 294,559 |
| ROUTT N.F. | | 1,248,154 | 1,126,474 | 121,680 |
| SAMUEL R. MCKELVIE N.F. | | 116,822 | 115,816 | 1,006 |
| SAN ISABEL N.F. | | 1,244,615 | 1,117,189 | 127,426 |
| SAN JUAN N.F. | | 2,107,928 | 1,860,984 | 246,944 |
| SHOSHONE N.F. | | 2,466,587 | 2,433,029 | 33,558 |
| UNCOMPAHGRE N.F. | | 1,043,762 | 943,722 | 100,040 |
| WHITE RIVER N.F. | | 2,090,222 | 1,962,715 | 127,507 |
| | | ----- | ----- | ----- |
| TOTAL NATIONAL FORESTS | 17 | 22,202,706 | 19,924,287 | 2,278,419 |
| | | ----- | ----- | ----- |
| BUFFALO GAP NGL | | 661,229 | 591,700 | 69,529 |
| CIMARRON NGL | | 116,760 | 108,177 | 8,583 |
| COMANCHE NGL | | 443,776 | 418,870 | 24,906 |
| FORT PIERRE NGL | | 125,284 | 116,001 | 9,283 |
| OGLALA NGL | | 94,958 | 94,332 | 626 |
| PAWNEE NGL | | 214,328 | 193,060 | 21,268 |
| THUNDER BASIN NGL | | 596,262 | 571,836 | 24,426 |
| | | ----- | ----- | ----- |
| TOTAL NATIONAL GRASSLANDS | 7 | 2,252,597 | 2,093,976 | 158,621 |
| | | ----- | ----- | ----- |
| FOUNTAIN CREEK LUP | | 560 | 560 | 0 |
| | | ----- | ----- | ----- |
| TOTAL UTILIZATION PROJECTS | 1 | 560 | 560 | 0 |
| | | ----- | ----- | ----- |
| HASTINGS SHELTERBELT RES. SITE | | 144 | 144 | 0 |
| | | ----- | ----- | ----- |
| TOTAL RESEARCH-EXPERIMENT AREA | 1 | 144 | 144 | 0 |
| | | ----- | ----- | ----- |
| REGION TOTAL | 26 | 24,456,007 | 22,018,967 | 2,437,040 |

NATIONAL FOREST AREAS REPORT
 GROSS AREA OF NATIONAL FOREST AND OTHER LANDS ADMINISTERED
 BY THE FOREST SERVICE LISTED BY REGION AND AREA UNIT KIND
 AS OF SEPTEMBER 30, 1985

| REGION AND AREA UNIT KIND | NUMBER OF UNITS | GROSS AREA WITHIN UNIT BOUNDARIES | NATIONAL FOREST SYSTEM LANDS | OTHER LANDS WITHIN UNIT BOUNDARIES |
|--------------------------------|-----------------------|---|------------------------------------|--|
| ----- | | | | |
| REGION 03 SOUTHWESTERN | | | | |
| APACHE N.F. * | | 1,876,895 | 1,801,877 | 75,018 |
| CARSON N.F. | | 1,490,594 | 1,391,337 | 99,257 |
| CIBOLA N.F. | | 2,120,654 | 1,635,404 | 485,250 |
| COCONINO N.F. | | 2,010,762 | 1,839,537 | 171,225 |
| CORONADO N.F. * | | 1,853,757 | 1,779,240 | 74,517 |
| GILA N.F. | | 2,797,628 | 2,704,781 | 92,847 |
| KAIBAB N.F. | | 1,600,075 | 1,556,625 | 43,450 |
| LINCOLN N.F. | | 1,271,066 | 1,103,532 | 167,534 |
| PRESCOTT N.F. | | 1,407,591 | 1,237,571 | 170,020 |
| SANTA FE N.F. | | 1,734,800 | 1,567,407 | 167,393 |
| SITGREAVES N.F. | | 884,493 | 817,301 | 67,192 |
| TONTO N.F. | | 2,969,518 | 2,873,261 | 96,257 |
| TOTAL NATIONAL FORESTS | 12 | 22,017,833 | 20,307,873 | 1,709,960 |
| BLACK KETTLE NGL * | | 33,113 | 31,300 | 1,813 |
| KIOWA NGL | | 143,492 | 136,412 | 7,080 |
| MCCLELLAND CREEK NGL | | 1,449 | 1,449 | 0 |
| RITA BLANCA NGL * | | 93,229 | 92,989 | 240 |
| TOTAL NATIONAL GRASSLANDS | 4 | 271,283 | 262,150 | 9,133 |
| CUBA-RIO PUERCO LUP | | 240 | 240 | 0 |
| TOTAL UTILIZATION PROJECTS | 1 | 240 | 240 | 0 |
| SANTA RITA EXP. RANGE | | 52,163 | 51,003 | 1,160 |
| TOTAL RESEARCH-EXPERIMENT AREA | 1 | 52,163 | 51,003 | 1,160 |
| BACA LOCATION NO. 1 OTH | | 970 | 970 | 0 |
| BRUNS HOSPITAL AREA OTH | | 9 | 9 | 0 |
| CARSON OTH | | 100,550 | 100,000 | 550 |
| CONTINENTAL DIVIDE T.C. OTH | | 66 | 66 | 0 |
| FT. BAYARD MIL. RES. OTH | | 2,118 | 2,118 | 0 |
| RAMON VIGIL GRANT OTH | | 6 | 6 | 0 |
| U.S. ARMY RESERVE T.C. OTH | | 5 | 5 | 0 |
| TOTAL OTHER AREAS | 7 | 103,724 | 103,174 | 550 |
| REGION TOTAL | 25 | 22,445,243 | 20,724,440 | 1,720,803 |

NATIONAL FOREST AREAS REPORT
 GROSS AREA OF NATIONAL FOREST AND OTHER LANDS ADMINISTERED
 BY THE FOREST SERVICE LISTED BY REGION AND AREA UNIT KIND
 AS OF SEPTEMBER 30, 1985

| REGION AND AREA UNIT KIND | NUMBER OF UNITS | GROSS AREA WITHIN UNIT BOUNDARIES | NATIONAL FOREST SYSTEM LANDS | OTHER LANDS WITHIN UNIT BOUNDARIES |
|--------------------------------|-----------------------|---|------------------------------------|--|
| ----- | | | | |
| REGION 04 INTERMOUNTAIN | | | | |
| ASHLEY N.F. * | | 1,405,609 | 1,384,699 | 20,910 |
| BOISE N.F. | | 2,959,719 | 2,646,684 | 313,035 |
| BRIDGER N.F. | | 1,744,630 | 1,733,554 | 11,076 |
| CACHE N.F. * | | 1,218,734 | 679,333 | 539,401 |
| CARIBOU N.F. * | | 1,085,961 | 987,229 | 98,732 |
| CHALLIS N.F. | | 2,487,549 | 2,463,664 | 23,885 |
| DIXIE N.F. | | 1,967,187 | 1,883,736 | 83,451 |
| FISHLAKE N.F. | | 1,525,686 | 1,424,527 | 101,159 |
| HUMBOLDT N.F. | | 2,680,441 | 2,527,930 | 152,511 |
| MANTI-LA SAL N.F. * | | 1,337,790 | 1,265,254 | 72,536 |
| PAYETTE N.F. | | 2,425,545 | 2,314,153 | 111,392 |
| SALMON N.F. | | 1,794,276 | 1,771,155 | 23,121 |
| SAWTOOTH N.F. * | | 1,898,150 | 1,803,136 | 95,014 |
| TARGHEE N.F. * | | 1,688,825 | 1,642,928 | 45,897 |
| TETON N.F. | | 1,694,947 | 1,666,555 | 28,392 |
| TOIYABE N.F. * | | 3,378,072 | 3,205,563 | 172,509 |
| UINTA N.F. | | 889,531 | 813,678 | 75,853 |
| WASATCH N.F. * | | 1,072,025 | 886,430 | 185,595 |
| | | ----- | ----- | ----- |
| TOTAL NATIONAL FORESTS | 18 | 33,254,677 | 31,100,208 | 2,154,469 |
| | | ----- | ----- | ----- |
| CURLEW NGL | | 75,245 | 47,746 | 27,499 |
| | | ----- | ----- | ----- |
| TOTAL NATIONAL GRASSLANDS | 1 | 75,245 | 47,746 | 27,499 |
| | | ----- | ----- | ----- |
| DESERT RANGE EXP. STATION | | 55,630 | 55,630 | 0 |
| | | ----- | ----- | ----- |
| TOTAL RESEARCH-EXPERIMENT AREA | 1 | 55,630 | 55,630 | 0 |
| | | ----- | ----- | ----- |
| REGION TOTAL 20 | | 33,385,552 | 31,203,584 | 2,181,968 |

NATIONAL FOREST AREAS REPORT
 GROSS AREA OF NATIONAL FOREST AND OTHER LANDS ADMINISTERED
 BY THE FOREST SERVICE LISTED BY REGION AND AREA UNIT KIND
 AS OF SEPTEMBER 30, 1985

| REGION AND AREA UNIT KIND | NUMBER OF UNITS | GROSS AREA WITHIN UNIT BOUNDARIES | NATIONAL FOREST SYSTEM LANDS | OTHER LANDS WITHIN UNIT BOUNDARIES |
|--------------------------------|-----------------------|---|------------------------------------|--|
| REGION 05 CALIFORNIA | | | | |
| ANGELES N.F. | | 693,667 | 653,962 | 39,705 |
| CALAVERAS BIGTREE N.F. | | 380 | 380 | 0 |
| CLEVELAND N.F. | | 566,850 | 420,590 | 146,260 |
| ELDORADO N.F. * | | 884,688 | 674,348 | 210,340 |
| INYO N.F. * | | 1,944,701 | 1,886,611 | 58,090 |
| KLAMATH N.F. * | | 1,913,264 | 1,707,104 | 206,160 |
| LASSEN N.F. | | 1,374,945 | 1,060,001 | 314,944 |
| LOS PADRES N.F. | | 1,962,743 | 1,752,539 | 210,204 |
| MENDOCINO N.F. | | 1,079,483 | 884,231 | 195,252 |
| MODOC N.F. | | 1,979,327 | 1,654,447 | 324,880 |
| PLUMAS N.F. | | 1,400,895 | 1,154,762 | 246,133 |
| SAN BERNARDINO N.F. | | 818,999 | 658,095 | 160,904 |
| SEQUOIA N.F. | | 1,178,367 | 1,124,017 | 54,350 |
| SHASTA N.F. | | 1,634,602 | 1,133,519 | 501,083 |
| SIERRA N.F. | | 1,412,641 | 1,303,047 | 109,594 |
| SIX RIVERS N.F. | | 1,118,247 | 987,920 | 130,327 |
| STANISLAUS N.F. | | 1,090,039 | 898,602 | 191,437 |
| TAHOE N.F. | | 1,208,856 | 817,237 | 391,619 |
| TRINITY N.F. | | 1,179,098 | 1,045,507 | 133,591 |
| TOTAL NATIONAL FORESTS | 19 | 23,441,792 | 19,816,919 | 3,624,873 |
| ELDORADO PU | | 180 | 180 | 0 |
| NORTHERN REDWOOD PU | | 145,290 | 1,597 | 143,693 |
| TOTAL PURCHASE UNITS | 2 | 145,470 | 1,777 | 143,693 |
| BUTTE VALLY LUP | | 18,425 | 18,425 | 0 |
| SAN JOAQUIN PASTURE LUP | | 797 | 797 | 0 |
| TOTAL UTILIZATION PROJECTS | 2 | 19,222 | 19,222 | 0 |
| FIRE RES. LAB. EA | | 10 | 10 | 0 |
| INST. OF FOREST GENETICS EA. | | 194 | 194 | 0 |
| SAN JOAQUIN EA | | 4,580 | 4,580 | 0 |
| TOTAL RESEARCH-EXPERIMENT AREA | 3 | 4,784 | 4,784 | 0 |
| ANGELES OTH | | 468 | 468 | 0 |
| CLEVELAND OTH | | 16 | 16 | 0 |
| ELDORADO OTH | | 1,399 | 1,399 | 0 |
| FELTON FOREST STATION OTH | | 43 | 43 | 0 |
| HUMBOLDT NURSERY SITE OTH | | 223 | 223 | 0 |
| INYO OTH | | 9 | 9 | 0 |
| KLAMATH OTH | | 716 | 716 | 0 |
| LASSEN OTH | | 267 | 267 | 0 |
| LOS PADRES OTH | | 356 | 356 | 0 |
| MENDOCINO OTH | | 12 | 12 | 0 |
| MODOC OTH | | 95 | 95 | 0 |
| PLANT INTRODUCTION STATION OTH | | 209 | 209 | 0 |
| PLUMAS OTH | | 521 | 521 | 0 |
| SAN BERNARDINO OTH | | 707 | 707 | 0 |
| SEQUOIA OTH | | 29 | 29 | 0 |
| SHASTA OTH | | 84 | 84 | 0 |
| SIERRA OTHER | | 134 | 134 | 0 |
| STANISLAUS OTH | | 279 | 279 | 0 |
| TAHOE OTH | | 123 | 123 | 0 |
| TRINITY OTH | | 33 | 33 | 0 |
| TOTAL OTHER AREAS | 20 | 5,723 | 5,723 | 0 |
| REGION TOTAL | 46 | 23,616,991 | 19,848,425 | 3,768,566 |

NATIONAL FOREST AREAS REPORT
 GROSS AREA OF NATIONAL FOREST AND OTHER LANDS ADMINISTERED
 BY THE FOREST SERVICE LISTED BY REGION AND AREA UNIT KIND
 AS OF SEPTEMBER 30, 1985

| REGION AND AREA UNIT KIND | NUMBER OF UNITS | GROSS AREA WITHIN UNIT BOUNDARIES | NATIONAL FOREST SYSTEM LANDS | OTHER LANDS WITHIN UNIT BOUNDARIES |
|------------------------------|-----------------------|---|------------------------------------|--|
| ----- | | | | |
| REGION 06 PACIFIC NORTHWEST | | | | |
| COLVILLE N.F. | | 1,021,071 | 945,120 | 75,951 |
| DESCHUTES N.F. | | 1,852,282 | 1,604,705 | 247,577 |
| FREMONT N.F. | | 1,710,580 | 1,197,022 | 513,558 |
| GIFFORD PINCHOT N.F. | | 1,379,298 | 1,253,585 | 125,713 |
| MALHEUR N.F. | | 1,540,761 | 1,459,429 | 81,332 |
| MT. BAKER N.F. | | 1,312,120 | 1,280,972 | 31,148 |
| MT. HOOD N.F. | | 1,108,285 | 1,059,903 | 48,382 |
| OCHOCO N.F. | | 978,547 | 843,721 | 134,826 |
| OKANOGAN N.F. | | 1,536,961 | 1,499,461 | 37,500 |
| OLYMPIC N.F. | | 715,676 | 649,910 | 65,766 |
| ROGUE RIVER N.F. * | | 685,926 | 629,203 | 56,723 |
| SISKIYOU N.F. * | | 1,163,944 | 1,093,511 | 70,433 |
| SIUSLAW N.F. | | 835,279 | 628,398 | 206,881 |
| SNOQUALMIE N.F. | | 1,557,676 | 1,225,742 | 331,934 |
| UMATILLA N.F. * | | 1,511,139 | 1,402,504 | 108,635 |
| UMPQUA N.F. | | 1,029,275 | 984,801 | 44,474 |
| WALLOWA N.F. | | 1,064,634 | 986,053 | 78,581 |
| WENATCHEE N.F. | | 1,904,247 | 1,620,073 | 284,174 |
| WHITMAN N.F. | | 1,311,545 | 1,263,879 | 47,666 |
| WILLAMETTE N.F. | | 1,796,866 | 1,675,445 | 121,421 |
| WINEMA N.F. | | 1,086,056 | 1,034,855 | 51,201 |
| | | ----- | ----- | ----- |
| TOTAL NATIONAL FORESTS | 21 | 27,102,168 | 24,338,292 | 2,763,876 |
| MT. HOOD PU | | 981 | 268 | 713 |
| YACHATS PU | | 1,279 | 0 | 1,279 |
| | | ----- | ----- | ----- |
| TOTAL PURCHASE UNITS | 2 | 2,260 | 268 | 1,992 |
| CROOKED RIVER NGL | | 173,629 | 111,379 | 62,250 |
| | | ----- | ----- | ----- |
| TOTAL NATIONAL GRASSLANDS | 1 | 173,629 | 111,379 | 62,250 |
| NORTHEAST WASHINGTON LUP | | 498 | 498 | 0 |
| WESTERN OREGON LUP | | 856 | 856 | 0 |
| | | ----- | ----- | ----- |
| TOTAL UTILIZATION PROJECTS | 2 | 1,354 | 1,354 | 0 |
| | | ----- | ----- | ----- |
| REGION TOTAL | 26 | 27,279,411 | 24,451,293 | 2,828,118 |

NATIONAL FOREST AREAS REPORT
 GROSS AREA OF NATIONAL FOREST AND OTHER LANDS ADMINISTERED
 BY THE FOREST SERVICE LISTED BY REGION AND AREA UNIT KIND
 AS OF SEPTEMBER 30, 1985

| REGION AND AREA UNIT KIND | NUMBER OF UNITS | GROSS AREA WITHIN UNIT BOUNDARIES | NATIONAL FOREST SYSTEM LANDS | OTHER LANDS WITHIN UNIT BOUNDARIES |
|------------------------------|-----------------------|---|------------------------------------|--|
| REGION 08 SOUTHERN | | | | |
| ANGELINA N.F. | | 402,231 | 154,291 | 247,940 |
| APALACHICOLA N.F. | | 631,260 | 558,737 | 72,523 |
| BIENVILLE N.F. | | 382,821 | 179,406 | 203,415 |
| CARIBBEAN N.F. | | 55,665 | 27,846 | 27,819 |
| CHATTAHOOCHEE N.F. | | 1,515,885 | 748,515 | 767,370 |
| CHEROKEE N.F. * | | 1,204,847 | 626,750 | 578,097 |
| CHOCTAWHATCHEE N.F. | | 675 | 675 | 0 |
| CONECUH N.F. | | 171,177 | 82,812 | 88,365 |
| CROATAN N.F. | | 308,226 | 157,054 | 151,172 |
| DANIEL BOONE N.F. | | 1,360,776 | 535,243 | 825,533 |
| DAVY CROCKETT N.F. | | 394,200 | 161,500 | 232,700 |
| DE SOTO N.F. | | 138,652 | 74,215 | 64,437 |
| DELTA N.F. | | 118,134 | 59,518 | 58,616 |
| DESOTO N.F. | | 657,420 | 425,985 | 231,435 |
| FRANCIS MARION N.F. | | 414,700 | 250,008 | 164,692 |
| GEORGE WASHINGTON N.F. * | | 1,796,143 | 1,055,573 | 740,570 |
| HOLLY SPRINGS N.F. | | 519,943 | 152,172 | 367,771 |
| HOMOCHITTO N.F. | | 373,497 | 188,994 | 184,503 |
| JEFFERSON N.F. * | | 1,670,292 | 700,340 | 969,952 |
| KISATCHIE N.F. | | 1,022,703 | 599,017 | 423,686 |
| NANTAHALA N.F. | | 1,349,000 | 515,503 | 833,497 |
| OCALE N.F. | | 430,446 | 382,330 | 48,116 |
| OCONEE N.F. | | 260,855 | 109,144 | 151,711 |
| OSCEOLA N.F. | | 161,814 | 157,379 | 4,435 |
| OUACHITA N.F. * | | 2,376,022 | 1,588,674 | 787,348 |
| OZARK N.F. | | 1,496,920 | 1,119,471 | 377,449 |
| PISGAH N.F. | | 1,076,511 | 495,776 | 580,735 |
| SABINE N.F. | | 442,705 | 157,279 | 285,426 |
| SAM HOUSTON N.F. | | 491,800 | 161,152 | 330,648 |
| ST. FRANCIS N.F. | | 29,729 | 20,937 | 8,792 |
| SUMTER N.F. | | 965,762 | 359,881 | 605,881 |
| TALLADEGA N.F. | | 727,154 | 372,243 | 354,911 |
| TOMBIGBEE N.F. | | 119,155 | 66,457 | 52,698 |
| TUSKEGEE N.F. | | 15,628 | 10,734 | 4,894 |
| UWHARRIE N.F. | | 219,757 | 47,071 | 172,686 |
| WILLIAM B.BANKHEAD N.F. | | 348,917 | 180,684 | 168,233 |
| TOTAL NATIONAL FORESTS | 36 | 23,651,422 | 12,483,366 | 11,168,056 |

NATIONAL FOREST AREAS REPORT
 GROSS AREA OF NATIONAL FOREST AND OTHER LANDS ADMINISTERED
 BY THE FOREST SERVICE LISTED BY REGION AND AREA UNIT KIND
 AS OF SEPTEMBER 30, 1985

| REGION AND AREA UNIT KIND | NUMBER OF UNITS | GROSS AREA WITHIN UNIT BOUNDARIES | NATIONAL FOREST SYSTEM LANDS | OTHER LANDS WITHIN UNIT BOUNDARIES |
|--------------------------------|--------------------|---|------------------------------------|--|
| REGION 08 SOUTHERN (CONTINUED) | | | | |
| CHATTAHOOCHEE PU | | 69,302 | 196 | 69,106 |
| CHEROKEE PU | | 7,712 | 325 | 7,387 |
| DE SOTO PU | | 280 | 280 | 0 |
| JEFFERSON PU * | | 1,295 | 45 | 1,250 |
| NANTAHALA PU | | 17,027 | 737 | 16,290 |
| OCONEE PU | | 28 | 28 | 0 |
| OZARK PU | | 12,285 | 238 | 12,047 |
| REDBIRD PU | | 686,325 | 144,132 | 542,193 |
| TALLADEGA PU | | 11,391 | 0 | 11,391 |
| YADKIN PU | | 194,496 | 0 | 194,496 |
| TOTAL PURCHASE UNITS | 10 | 1,000,141 | 145,981 | 854,160 |
| CADDO NGL | | 68,661 | 17,784 | 50,877 |
| LYNDON B. JOHNSON NGL | | 115,438 | 20,320 | 95,118 |
| TOTAL NATIONAL GRASSLANDS | 2 | 184,099 | 38,104 | 145,995 |
| LAKELAND FLATWOODS LUP | | 9,340 | 9,340 | 0 |
| PEA RIVER LUP | | 40 | 40 | 0 |
| TOTAL UTILIZATION PROJECTS | 2 | 9,380 | 9,380 | 0 |
| ESTATE THOMAS EF | | 147 | 147 | 0 |
| FOREST HYDRO. LAB. EA | | 15 | 15 | 0 |
| FORESTRY SCI. GA. LAB. EA | | 4 | 4 | 0 |
| FORESTRY SCI. MS. LAB. EA | | 7 | 7 | 0 |
| FORESTRY SCI. MS. LAB. EA. | | 10 | 10 | 0 |
| FORESTRY SCI. N.C. LAB. EA. | | 27 | 27 | 0 |
| SILVICULTURE WATERSHED LAB EA | | 15 | 15 | 0 |
| SOUTHERN HARDWOODS LAB EA | | 3 | 3 | 0 |
| TOTAL RESEARCH-EXPERIMENT AREA | 8 | 228 | 228 | 0 |
| CROATAN PU | | 8 | 8 | 0 |
| DELTA OTH | | 15 | 15 | 0 |
| OZARK OTH | | 80 | 80 | 0 |
| REDBIRD OTH | | 74 | 74 | 0 |
| SUMTER OTH | | 1,065 | 1,065 | 0 |
| TALLADEGA OTH | | 60 | 60 | 0 |
| TOTAL OTHER AREAS | 6 | 1,302 | 1,302 | 0 |
| REGION TOTAL | 64 | 24,846,572 | 12,678,361 | 12,168,211 |

NATIONAL FOREST AREAS REPORT
 GROSS AREA OF NATIONAL FOREST AND OTHER LANDS ADMINISTERED
 BY THE FOREST SERVICE LISTED BY REGION AND AREA UNIT KIND
 AS OF SEPTEMBER 30, 1985

| REGION AND AREA UNIT KIND | NUMBER OF UNITS | GROSS AREA WITHIN UNIT BOUNDARIES | NATIONAL FOREST SYSTEM LANDS | OTHER LANDS WITHIN UNIT BOUNDARIES |
|--------------------------------|-----------------------|---|------------------------------------|--|
| ----- | | | | |
| REGION 09 EASTERN | | | | |
| ALLEGHENY N.F. | | 742,693 | 510,448 | 232,245 |
| CHEQUAMEGON N.F. | | 1,049,366 | 848,434 | 200,932 |
| CHIPPEWA N.F. | | 1,599,649 | 661,441 | 938,208 |
| GREEN MOUNTAIN N.F. (NEW YORK) | | 13,232 | 13,232 | 0 |
| GREEN MOUNTAIN N.F. | | 629,019 | 296,766 | 332,253 |
| HIAWATHA N.F. | | 1,281,637 | 880,060 | 401,577 |
| HOOSIER N.F. | | 644,139 | 187,812 | 456,327 |
| HURON N.F. | | 694,097 | 427,955 | 266,142 |
| MANISTEE N.F. | | 1,331,673 | 522,532 | 809,141 |
| MARK TWAIN N.F. | | 2,943,951 | 1,454,525 | 1,489,426 |
| MONONGAHELA N.F. | | 1,650,951 | 851,722 | 799,229 |
| NICOLET N.F. | | 973,403 | 657,094 | 316,309 |
| OTTAWA N.F. | | 1,559,889 | 928,439 | 631,450 |
| SHAWNEE N.F. | | 714,644 | 254,487 | 460,157 |
| SUPERIOR N.F. | | 3,260,856 | 2,054,976 | 1,205,880 |
| WAYNE N.F. | | 832,147 | 177,761 | 654,386 |
| WHITE MOUNTAIN N.F. * | | 851,624 | 728,747 | 122,877 |
| | | ----- | ----- | ----- |
| TOTAL NATIONAL FORESTS | 17 | 20,772,970 | 11,456,431 | 9,316,539 |
| | | | | |
| ALLEGHENY PU | | 140 | 140 | 0 |
| ALPENA S.F. PU | | 240 | 240 | 0 |
| CEDAR CREEK PU | | 76,905 | 1,916 | 74,989 |
| GREEN MOUNTAIN PU | | 499 | 499 | 0 |
| HOOSIER PU | | 102 | 102 | 0 |
| HURON PU | | 3,456 | 3,456 | 0 |
| KABETOGAMA PU | | 519,222 | 76,073 | 443,149 |
| MANISTEE PU | | 656 | 280 | 376 |
| MARK TWAIN PU | | 47,658 | 765 | 46,893 |
| MONONGAHELA PU | | 22,639 | 5,986 | 16,653 |
| PIGEON RIVER PU | | 87,290 | 12,340 | 74,950 |
| SHAWNEE PU | | 125,106 | 8,204 | 116,902 |
| WAYNE PU | | 456 | 216 | 240 |
| WHITE MOUNTAIN PU * | | 49,079 | 24,334 | 24,745 |
| | | ----- | ----- | ----- |
| TOTAL PURCHASE UNITS | 14 | 933,448 | 134,551 | 798,897 |
| | | | | |
| AU SABLE LUP | | 2 | 2 | 0 |
| CEDAR CREEK LUP | | 13,104 | 13,104 | 0 |
| CRANDON LUP | | 120 | 120 | 0 |
| N. MUSKEGON SAND DUNE LUP | | 397 | 397 | 0 |
| S. MUSKEGON SAND DUNE LUP | | 560 | 560 | 0 |
| SOUTHERN MAINE LUP | | 260 | 260 | 0 |
| WHITE RIVER-MARTIN CO. LUP | | 284 | 284 | 0 |
| | | ----- | ----- | ----- |
| TOTAL UTILIZATION PROJECTS | 7 | 14,727 | 14,727 | 0 |

NATIONAL FOREST AREAS REPORT
 GROSS AREA OF NATIONAL FOREST AND OTHER LANDS ADMINISTERED
 BY THE FOREST SERVICE LISTED BY REGION AND AREA UNIT KIND
 AS OF SEPTEMBER 30, 1985

| REGION AND AREA UNIT KIND | NUMBER OF UNITS | GROSS AREA WITHIN UNIT BOUNDARIES | NATIONAL FOREST SYSTEM LANDS | OTHER LANDS WITHIN UNIT BOUNDARIES |
|--------------------------------|-----------------------|---|------------------------------------|--|
| ----- | | | | |
| REGION 09 EASTERN (CONTINUED) | | | | |
| FOREST I&D CN. LAB. EA | | 24 | 24 | 0 |
| FOREST I&D OH. LAB. EA | | 248 | 248 | 0 |
| FOREST PROD. MARKETING LAB. EA | | 95 | 95 | 0 |
| FOREST PRODUCTS LAB. EA | | 39 | 39 | 0 |
| MASSABESIC EXP. FOREST | | 11,977 | 3,694 | 8,283 |
| NORTHERN HARDWOOD LAB EA | | 7 | 7 | 0 |
| | -- | ----- | ----- | ----- |
| TOTAL RESEARCH-EXPERIMENT AREA | 6 | 12,390 | 4,107 | 8,283 |
| CAMP ATTERBURY OTH | | 626 | 626 | 0 |
| MONONGAHELA OTH | | 109 | 109 | 0 |
| PINCHOT INST. OTH | | 102 | 102 | 0 |
| SHAWNEE OTH | | 10 | 10 | 0 |
| | -- | ----- | ----- | ----- |
| TOTAL OTHER AREAS | 4 | 847 | 847 | 0 |
| | | | | |
| REGION TOTAL | 49 | 21,734,382 | 11,610,663 | 10,123,719 |

| | | | | |
|------------------------|----|------------|------------|-----------|
| REGION 10 ALASKA | | | | |
| CHUGACH N.F. | | 6,577,301 | 6,032,123 | 545,178 |
| TONGASS N.F. | | 17,441,114 | 16,810,082 | 631,032 |
| | -- | ----- | ----- | ----- |
| TOTAL NATIONAL FORESTS | 2 | 24,018,415 | 22,842,205 | 1,176,210 |
| | | | | |
| REGION TOTAL | 2 | 24,018,415 | 22,842,205 | 1,176,210 |

NATIONAL FOREST AREAS REPORT
 GROSS AND NET AREA OF NATIONAL FOREST AND OTHER LAND ADMINISTERED
 BY THE FOREST SERVICE LISTED BY STATE AND AREA UNIT KIND
 AS OF SEPTEMBER 30, 1985

| STATE UNIT NAME HEADQUARTERS NAME AND REGION | NUMBER OF UNITS | GROSS AREA WITHIN UNIT BOUNDARIES | NATIONAL FOREST SYSTEM LANDS | OTHER LANDS WITHIN UNIT BOUNDARIES |
|--|-----------------------|---|------------------------------------|--|
| ----- | | | | |
| (* UNIT IS IN TWO OR MORE STATES) | | | | |
| ALABAMA | | | | |
| CONECUH NF MONTGOMERY, AL | 08 | 171,177 | 82,812 | 88,365 |
| TALLADEGA NF MONTGOMERY, AL | 08 | 727,154 | 372,243 | 354,911 |
| TUSKEGEE NF MONTGOMERY, AL | 08 | 15,628 | 10,734 | 4,894 |
| WILLIAM B. BANKHEAD NF MONTGOMERY, AL | 08 | 348,917 | 180,684 | 168,233 |
| TOTAL NATIONAL FORESTS | 4 | 1,262,876 | 646,473 | 616,403 |
| TALLADEGA PU MONTGOMERY, AL | 08 | 11,391 | 0 | 11,391 |
| TOTAL PURCHASE UNITS | 1 | 11,391 | 0 | 11,391 |
| PEA RIVER LUP MONTGOMERY, AL | 08 | 40 | 40 | 0 |
| TOTAL UTILIZATION PROJECTS | 1 | 40 | 40 | 0 |
| TALLADEGA OTH MONTGOMERY, AL | 08 | 60 | 60 | 0 |
| TOTAL OTHER AREAS | 1 | 60 | 60 | 0 |
| STATE TOTAL | 7 | 1,274,367 | 646,573 | 627,794 |
| ALASKA | | | | |
| CHUGACH NF ANCHORAGE, AK | 10 | 6,577,301 | 6,032,123 | 545,178 |
| TONGASS NF SITKA, AK | 10 | 17,441,114 | 16,810,082 | 631,032 |
| TOTAL NATIONAL FORESTS | 2 | 24,018,415 | 22,842,205 | 1,176,210 |
| STATE TOTAL | 2 | 24,018,415 | 22,842,205 | 1,176,210 |
| ARIZONA | | | | |
| APACHE NF * SPRINGERVILLE, AZ | 03 | 1,226,676 | 1,187,675 | 39,001 |
| COCONINO NF FLAGSTAFF, AZ | 03 | 2,010,762 | 1,839,537 | 171,225 |
| CORONADO NF * TUCSON, AZ | 03 | 1,782,216 | 1,710,304 | 71,912 |
| KAIBAB NF WILLIAMS, AZ | 03 | 1,600,075 | 1,556,625 | 43,450 |
| PRESCOTT NF PRESCOTT, AZ | 03 | 1,407,591 | 1,237,571 | 170,020 |
| SITGREAVES NF SPRINGERVILLE, AZ | 03 | 884,493 | 817,301 | 67,192 |
| TONTO NF PHOENIX, AZ | 03 | 2,969,518 | 2,873,261 | 96,257 |
| TOTAL NATIONAL FORESTS | 7 | 11,881,331 | 11,222,274 | 659,057 |
| SANTA RITA EXP. RANGE TUCSON, AZ | 03 | 52,163 | 51,003 | 1,160 |
| TOTAL RESEARCH-EXPERIMENT AREA | 1 | 52,163 | 51,003 | 1,160 |
| STATE TOTAL | 8 | 11,933,494 | 11,273,277 | 660,217 |

NATIONAL FOREST AREAS REPORT
 GROSS AND NET AREA OF NATIONAL FOREST AND OTHER LAND ADMINISTERED
 BY THE FOREST SERVICE LISTED BY STATE AND AREA UNIT KIND
 AS OF SEPTEMBER 30, 1985

| STATE UNIT NAME HEADQUARTERS NAME AND REGION | NUMBER OF UNITS | GROSS AREA WITHIN UNIT BOUNDARIES | NATIONAL FOREST SYSTEM LANDS | OTHER LANDS WITHIN UNIT BOUNDARIES | |
|--|-----------------------|---|------------------------------------|--|-----------|
| ----- | | | | | |
| (* UNIT IS IN TWO OR MORE STATES) | | | | | |
| ARKANSAS | | | | | |
| QUACHITA NF * | | 1,963,110 | 1,339,709 | 623,401 | |
| HOT SPRINGS NP, AR | 08 | | | | |
| OZARK NF | | 1,496,920 | 1,119,471 | 377,449 | |
| RUSSELLVILLE, AR | 08 | | | | |
| ST. FRANCIS NF | | 29,729 | 20,937 | 8,792 | |
| RUSSELLVILLE, AR | 08 | | | | |
| | --- | ----- | ----- | ----- | |
| TOTAL NATIONAL FORESTS | 3 | 3,489,759 | 2,480,117 | 1,009,642 | |
| OZARK PU | | 12,285 | 238 | 12,047 | |
| RUSSELLVILLE, AR | 08 | | | | |
| | --- | ----- | ----- | ----- | |
| TOTAL PURCHASE UNITS | 1 | 12,285 | 238 | 12,047 | |
| OZARK OTH | | 80 | 80 | 0 | |
| RUSSELLVILLE, AR | 08 | | | | |
| | --- | ----- | ----- | ----- | |
| TOTAL OTHER AREAS | 1 | 80 | 80 | 0 | |
| | | | | | |
| | STATE TOTAL | 5 | 3,502,124 | 2,480,435 | 1,021,689 |
| CALIFORNIA | | | | | |
| ANGELES NF | | 693,667 | 653,962 | 39,705 | |
| PASADENA, CA | 05 | | | | |
| CALAVERAS BIGTREE NF | | 380 | 380 | 0 | |
| SONORA, CA | 05 | | | | |
| CLEVELAND NF | | 566,850 | 420,590 | 146,260 | |
| SAN DIEGO, CA | 05 | | | | |
| ELDORADO NF * | | 884,635 | 674,295 | 210,340 | |
| PLACERVILLE, CA | 05 | | | | |
| INYO NF * | | 1,882,353 | 1,825,955 | 56,398 | |
| BISHOP, CA | 05 | | | | |
| KLAMATH NF * | | 1,886,725 | 1,680,770 | 205,955 | |
| YREKA, CA | 05 | | | | |
| LASSEN NF | | 1,374,945 | 1,060,001 | 314,944 | |
| SUSANVILLE, CA | 05 | | | | |
| LOS PADRES NF | | 1,962,743 | 1,752,539 | 210,204 | |
| GOLETA, CA | 05 | | | | |
| MENDOCINO NF | | 1,079,483 | 884,231 | 195,252 | |
| WILLOWS, CA | 05 | | | | |
| MODOC NF | | 1,979,327 | 1,654,447 | 324,880 | |
| ALTURAS, CA | 05 | | | | |
| PLUMAS NF | | 1,400,895 | 1,154,762 | 246,133 | |
| QUINCY, CA | 05 | | | | |
| ROGUE RIVER NF * | | 61,031 | 53,796 | 7,235 | |
| MEDFORD, OR | 06 | | | | |
| SAN BERNARDINO NF | | 818,999 | 658,095 | 160,904 | |
| SAN BERNARDINO, CA | 05 | | | | |
| SEQUOIA NF | | 1,178,367 | 1,124,017 | 54,350 | |
| PORTERVILLE, CA | 05 | | | | |
| SHASTA NF | | 1,634,602 | 1,133,519 | 501,083 | |
| REDDING, CA | 05 | | | | |
| SIERRA NF | | 1,412,641 | 1,303,047 | 109,594 | |
| FRESNO, CA | 05 | | | | |
| SISKIYOU NF * | | 39,689 | 33,375 | 6,314 | |
| GRANTS PASS, OR | 06 | | | | |
| SIX RIVERS NF | | 1,118,247 | 987,920 | 130,327 | |
| EUREKA, CA | 05 | | | | |

NATIONAL FOREST AREAS REPORT
 GROSS AND NET AREA OF NATIONAL FOREST AND OTHER LAND ADMINISTERED
 BY THE FOREST SERVICE LISTED BY STATE AND AREA UNIT KIND
 AS OF SEPTEMBER 30, 1985

| STATE UNIT NAME HEADQUARTERS NAME AND REGION | NUMBER OF UNITS | GROSS AREA WITHIN UNIT BOUNDARIES | NATIONAL FOREST SYSTEM LANDS | OTHER LANDS WITHIN UNIT BOUNDARIES |
|--|-----------------------|---|------------------------------------|--|
| ----- | | | | |
| (* UNIT IS IN TWO OR MORE STATES) | | | | |
| CALIFORNIA (CONTINUED) | | | | |
| STANISLAUS NF SONORA, CA | 05 | 1,090,039 | 898,602 | 191,437 |
| TAHOE NF NEVADA CITY, CA | 05 | 1,208,856 | 817,237 | 391,619 |
| TOIYABE NF * | | 694,988 | 633,806 | 61,182 |
| RENO, NV. | 04 | | | |
| TRINITY NF REDDING, CA | 05 | 1,179,098 | 1,045,507 | 133,591 |
| | ----- | ----- | ----- | ----- |
| TOTAL NATIONAL FORESTS | 22 | 24,148,560 | 20,450,853 | 3,697,707 |
| ELDORADO PU PLACERVILLE, CA | 05 | 180 | 180 | 0 |
| NORTHERN REDWOOD PU EUREKA, CA | 05 | 145,290 | 1,597 | 143,693 |
| | ----- | ----- | ----- | ----- |
| TOTAL PURCHASE UNITS | 2 | 145,470 | 1,777 | 143,693 |
| BUTTE VALLEY LUP YREKA, CA | 05 | 18,425 | 18,425 | 0 |
| SAN JOAQUIN PASTURE LUP PORTERVILLE, CA | 05 | 797 | 797 | 0 |
| | ----- | ----- | ----- | ----- |
| TOTAL UTILIZATION PROJECTS | 2 | 19,222 | 19,222 | 0 |
| FIRE RES. LAB. EA RIVERSIDE, CA | 05 | 9 | 9 | 0 |
| INST. OF FOREST GENETICS EA. PLACERVILLE, CA | 05 | 194 | 194 | 0 |
| SAN JOAQUIN EA O NEALS, CA | 05 | 4,580 | 4,580 | 0 |
| | ----- | ----- | ----- | ----- |
| TOTAL RESEARCH-EXPERIMENT AREA | 3 | 4,783 | 4,783 | 0 |
| ANGELES OTH PASADENA, CA | 05 | 468 | 468 | 0 |
| CLEVELAND OTH SAN DIEGO, CA | 05 | 16 | 16 | 0 |
| ELDORADO OTH PLACERVILLE, CA | 05 | 1,399 | 1,399 | 0 |
| FELTON FOREST STATION OTH SAN FRANCISCO, CA | 05 | 43 | 43 | 0 |
| HUMBOLDT NURSERY SITE OTH EUREKA, CA | 05 | 223 | 223 | 0 |
| INYO OTH BISHOP, CA | 05 | 9 | 9 | 0 |
| KLAMATH OTH YREKA, CA | 05 | 716 | 716 | 0 |
| LASSEN OTH SUSANVILLE, CA | 05 | 267 | 267 | 0 |
| LOS PADRES OTH SANTA BARBARA, CA | 05 | 356 | 356 | 0 |
| MENDOCINO OTH WILLOWS, CA | 05 | 12 | 12 | 0 |
| MODOC OTH ALTURAS, CA | 05 | 95 | 95 | 0 |
| PLANT INTRODUCTION STATION OTH WILLOWS, CA | 05 | 209 | 209 | 0 |
| PLUMAS OTH QUINCY, CA | 05 | 521 | 521 | 0 |
| SAN BERNARDINO OTH SAN BERNARDINO, CA | 05 | 707 | 707 | 0 |
| SEQUOIA OTH PORTERVILLE, CA | 05 | 29 | 29 | 0 |
| SHASTA OTH | | 84 | 84 | 0 |

NATIONAL FOREST AREAS REPORT
GROSS AND NET AREA OF NATIONAL FOREST AND OTHER LAND ADMINISTERED
BY THE FOREST SERVICE LISTED BY STATE AND AREA UNIT KIND
AS OF SEPTEMBER 30, 1985

| STATE UNIT NAME HEADQUARTERS NAME AND REGION | NUMBER OF UNITS | GROSS AREA WITHIN UNIT BOUNDARIES | NATIONAL FOREST SYSTEM LANDS | OTHER LANDS WITHIN UNIT BOUNDARIES |
|--|-----------------------|---|------------------------------------|--|
| ----- | | | | |
| (* UNIT IS IN TWO OR MORE STATES) | | | | |
| CALIFORNIA (CONTINUED) | | | | |
| REDDING, CA | 05 | | | |
| SIERRA OTH | | 134 | 134 | 0 |
| FRESNO, CA | 05 | | | |
| STANISLAUS OTH | | 279 | 279 | 0 |
| SONORA, CA | 05 | | | |
| TAHOE OTH | | 123 | 123 | 0 |
| NEVADA CITY, CA | 05 | | | |
| TRINITY OTH | | 33 | 33 | 0 |
| REDDING, CA | 05 | | | |
| | --- | ----- | ----- | ----- |
| TOTAL OTHER AREAS | 20 | 5,723 | 5,723 | 0 |
| | | ----- | ----- | ----- |
| STATE TOTAL | 49 | 24,323,758 | 20,482,358 | 3,841,400 |
| COLORADO | | | | |
| ARAPAHO NF | | 1,156,996 | 1,022,877 | 134,119 |
| FORT COLLINS, CO | 02 | | | |
| GRAND MESA NF | | 351,705 | 346,220 | 5,485 |
| DELTA, CO | 02 | | | |
| GUNNISON NF | | 1,767,756 | 1,662,693 | 105,063 |
| DELTA, CO | 02 | | | |
| MANTI-LA SAL NF * | | 27,145 | 27,105 | 40 |
| PRICE, UT | 04 | | | |
| PIKE NF | | 1,288,295 | 1,109,931 | 178,364 |
| PUEBLO, CO | 02 | | | |
| RIO GRANDE NF | | 1,960,466 | 1,855,409 | 105,057 |
| MONTE VISTA, CO | 02 | | | |
| ROOSEVELT NF | | 1,082,825 | 788,266 | 294,559 |
| FORT COLLINS, CO | 02 | | | |
| ROUTT NF | | 1,248,154 | 1,126,474 | 121,680 |
| STEAMBOAT SPRINGS, CO | 02 | | | |
| SAN ISABEL NF | | 1,244,615 | 1,117,189 | 127,426 |
| PUEBLO, CO | 02 | | | |
| SAN JUAN NF | | 2,107,928 | 1,860,984 | 246,944 |
| DURANGO, CO | 02 | | | |
| UNCOMPAGRE NF | | 1,043,762 | 943,722 | 100,040 |
| DELTA, CO | 02 | | | |
| WHITE RIVER NF | | 2,090,222 | 1,962,715 | 127,507 |
| GLENWOOD SPRINGS, CO | 02 | | | |
| | --- | ----- | ----- | ----- |
| TOTAL NATIONAL FORESTS | 12 | 15,369,869 | 13,823,585 | 1,546,284 |
| | | ----- | ----- | ----- |
| COMANCHE NGL | | 443,776 | 418,870 | 24,906 |
| PUEBLO, CO | 02 | | | |
| PAWNEE NGL | | 214,328 | 193,060 | 21,268 |
| FORT COLLINS, CO | 02 | | | |
| | --- | ----- | ----- | ----- |
| TOTAL NATIONAL GRASSLANDS | 2 | 658,104 | 611,930 | 46,174 |
| | | ----- | ----- | ----- |
| FOUNTAIN CREEK LUP | | 560 | 560 | 0 |
| PUEBLO, CO | 02 | | | |
| | --- | ----- | ----- | ----- |
| TOTAL UTILIZATION PROJECTS | 1 | 560 | 560 | 0 |
| | | ----- | ----- | ----- |
| STATE TOTAL | 15 | 16,028,533 | 14,436,075 | 1,592,458 |
| CONNECTICUT | | | | |
| FOREST I&D CN. LAB. EA | | 24 | 24 | 0 |
| BROOMALL, PA | 09 | | | |
| | --- | ----- | ----- | ----- |
| TOTAL RESEARCH-EXPERIMENT AREA | 1 | 24 | 24 | 0 |
| | | ----- | ----- | ----- |
| STATE TOTAL | 1 | 24 | 24 | 0 |

NATIONAL FOREST AREAS REPORT
GROSS AND NET AREA OF NATIONAL FOREST AND OTHER LAND ADMINISTERED
BY THE FOREST SERVICE LISTED BY STATE AND AREA UNIT KIND
AS OF SEPTEMBER 30, 1985

| STATE UNIT NAME HEADQUARTERS NAME AND REGION | NUMBER OF UNITS | GROSS AREA WITHIN UNIT BOUNDARIES | NATIONAL FOREST SYSTEM LANDS | OTHER LANDS WITHIN UNIT BOUNDARIES |
|--|-----------------------|---|------------------------------------|--|
| ----- | | | | |
| (* UNIT IS IN TWO OR MORE STATES) | | | | |
| IDAHO (CONTINUED) | | | | |
| KANIKSU NF * | | 1,061,979 | 899,457 | 162,522 |
| COEUR D ALENE, ID | 01 | | | |
| KOOTENAI NF * | | 46,480 | 46,480 | 0 |
| LIBBY, MT | 01 | | | |
| NEZPERCE NF | | 2,258,374 | 2,223,117 | 35,257 |
| GRANGEVILLE, ID | 01 | | | |
| PAYETTE NF | | 2,425,545 | 2,314,153 | 111,392 |
| MCCALL, ID | 04 | | | |
| SALMON NF | | 1,794,276 | 1,771,155 | 23,121 |
| SALMON, ID | 04 | | | |
| SAWTOOTH NF * | | 1,805,746 | 1,731,953 | 73,793 |
| TWIN FALLS, ID | 04 | | | |
| ST. JOE NF | | 1,076,773 | 867,756 | 209,017 |
| COEUR D ALENE, ID | 01 | | | |
| TARGHEE NF * | | 1,355,352 | 1,311,910 | 43,442 |
| ST. ANTHONY, ID | 04 | | | |
| | | ----- | ----- | ----- |
| TOTAL NATIONAL FORESTS | 15 | 21,633,449 | 20,380,728 | 1,252,721 |
| CURLEW NGL | | 75,245 | 47,746 | 27,499 |
| POCATELLO, ID | 04 | | | |
| | | ----- | ----- | ----- |
| TOTAL NATIONAL GRASSLANDS | 1 | 75,245 | 47,746 | 27,499 |
| | | ----- | ----- | ----- |
| STATE TOTAL | 16 | 21,708,694 | 20,428,474 | 1,280,220 |
| ILLINOIS | | | | |
| SHAWNEE NF | | 714,644 | 254,487 | 460,157 |
| HARRISBURG, IL | 09 | | | |
| | | ----- | ----- | ----- |
| TOTAL NATIONAL FORESTS | 1 | 714,644 | 254,487 | 460,157 |
| SHAWNEE PU | | 125,106 | 8,204 | 116,902 |
| HARRISBURG, IL | 09 | | | |
| | | ----- | ----- | ----- |
| TOTAL PURCHASE UNITS | 1 | 125,106 | 8,204 | 116,902 |
| SHAWNEE OTH | | 10 | 10 | 0 |
| HARRISBURG, IL | 09 | | | |
| | | ----- | ----- | ----- |
| TOTAL OTHER AREAS | 1 | 10 | 10 | 0 |
| | | ----- | ----- | ----- |
| STATE TOTAL | 3 | 839,760 | 262,701 | 577,059 |
| INDIANA | | | | |
| HOOSIER NF | | 644,139 | 187,812 | 456,327 |
| BEDFORD, IN | 09 | | | |
| | | ----- | ----- | ----- |
| TOTAL NATIONAL FORESTS | 1 | 644,139 | 187,812 | 456,327 |
| HOOSIER PU | | 102 | 102 | 0 |
| BEDFORD, IN | 09 | | | |
| | | ----- | ----- | ----- |
| TOTAL PURCHASE UNITS | 1 | 102 | 102 | 0 |
| WHITE RIVER-MARTIN CO. LUP | | 284 | 284 | 0 |
| BEDFORD, IN | 09 | | | |
| | | ----- | ----- | ----- |
| TOTAL UTILIZATION PROJECTS | 1 | 284 | 284 | 0 |

NATIONAL FOREST AREAS REPORT
 GROSS AND NET AREA OF NATIONAL FOREST AND OTHER LAND ADMINISTERED
 BY THE FOREST SERVICE LISTED BY STATE AND AREA UNIT KIND
 AS OF SEPTEMBER 30, 1985

| STATE UNIT NAME HEADQUARTERS NAME AND REGION | NUMBER OF UNITS | GROSS AREA WITHIN UNIT BOUNDARIES | NATIONAL FOREST SYSTEM LANDS | OTHER LANDS WITHIN UNIT BOUNDARIES |
|--|-----------------------|---|------------------------------------|--|
| ----- | | | | |
| (* UNIT IS IN TWO OR MORE STATES) | | | | |
| FLORIDA | | | | |
| APALACHICOLA NF TALLAHASSEE, FL | 08 | 631,260 | 558,737 | 72,523 |
| CHOCTAWHATCHEE NF TALLAHASSEE, FL | 08 | 675 | 675 | 0 |
| OCALA NF TALLAHASSEE, FL | 08 | 430,446 | 382,330 | 48,116 |
| OSCEOLA NF TALLAHASSEE, FL | 08 | 161,814 | 157,379 | 4,435 |
| | --- | --- | --- | --- |
| TOTAL NATIONAL FORESTS | 4 | 1,224,195 | 1,099,121 | 125,074 |
| | | | | |
| STATE TOTAL | 4 | 1,224,195 | 1,099,121 | 125,074 |
| GEORGIA | | | | |
| CHATTAHOOCHEE NF GAINESVILLE, GA | 08 | 1,515,885 | 748,515 | 767,370 |
| OCONEE NF GAINESVILLE, GA | 08 | 260,855 | 109,144 | 151,711 |
| | --- | --- | --- | --- |
| TOTAL NATIONAL FORESTS | 2 | 1,776,740 | 857,659 | 919,081 |
| | | | | |
| CHATTAHOOCHEE PU GAINESVILLE, GA | 08 | 69,302 | 196 | 69,106 |
| OCONEE PU GAINESVILLE, GA | 08 | 28 | 28 | 0 |
| | --- | --- | --- | --- |
| TOTAL PURCHASE UNITS | 2 | 69,330 | 224 | 69,106 |
| | | | | |
| LAKELAND FLATWOODS LUP GAINESVILLE, GA | 08 | 9,340 | 9,340 | 0 |
| | --- | --- | --- | --- |
| TOTAL UTILIZATION PROJECTS | 1 | 9,340 | 9,340 | 0 |
| | | | | |
| FORESTRY SCI. GA. LAB. EA ATHENS, GA | 08 | 4 | 4 | 0 |
| | --- | --- | --- | --- |
| TOTAL RESEARCH-EXPERIMENT AREA | 1 | 4 | 4 | 0 |
| | | | | |
| STATE TOTAL | 6 | 1,855,414 | 867,227 | 988,187 |
| HAWAII | | | | |
| FIRE RES. LAB. EA RIVERSIDE, CA | 05 | 1 | 1 | 0 |
| | --- | --- | --- | --- |
| TOTAL RESEARCH-EXPERIMENT AREA | 1 | 1 | 1 | 0 |
| | | | | |
| STATE TOTAL | 1 | 1 | 1 | 0 |
| IDAHO | | | | |
| BITTERROOT NF * HAMILTON, MT | 01 | 464,037 | 463,985 | 52 |
| BOISE NF BOISE, ID | 04 | 2,959,719 | 2,646,684 | 313,035 |
| CACHE NF * POCATELLO, ID | 04 | 264,441 | 263,941 | 500 |
| CARIBOU NF * POCATELLO, ID | 04 | 1,067,409 | 972,443 | 94,966 |
| CHALLIS NF CHALLIS, ID | 04 | 2,487,549 | 2,463,664 | 23,885 |
| CLEARWATER NF OROFINO, ID | 01 | 1,759,502 | 1,682,703 | 76,799 |
| COEUR D ALENE NF COEUR D ALENE, ID | 01 | 806,267 | 721,327 | 84,940 |

NATIONAL FOREST AREAS REPORT
GROSS AND NET AREA OF NATIONAL FOREST AND OTHER LAND ADMINISTERED
BY THE FOREST SERVICE LISTED BY STATE AND AREA UNIT KIND
AS OF SEPTEMBER 30, 1985

| STATE | UNIT NAME | HEADQUARTERS NAME AND REGION | NUMBER OF UNITS | GROSS AREA WITHIN UNIT BOUNDARIES | NATIONAL FOREST SYSTEM LANDS | OTHER LANDS WITHIN UNIT BOUNDARIES |
|-----------------------------------|----------------------------|------------------------------|-----------------|-----------------------------------|------------------------------|------------------------------------|
| ----- | | | | | | |
| (* UNIT IS IN TWO OR MORE STATES) | | | | | | |
| INDIANA (CONTINUED) | | | | | | |
| | CAMP ATTERBURY OTH | BEDFORD, IN | 09 | 626 | 626 | 0 |
| | TOTAL OTHER AREAS | | 1 | 626 | 626 | 0 |
| | STATE TOTAL | | 4 | 645,151 | 188,824 | 456,327 |
| KANSAS | | | | | | |
| | CIMARRON NGL | PUEBLO, CO | 02 | 116,760 | 108,177 | 8,583 |
| | TOTAL NATIONAL GRASSLANDS | | 1 | 116,760 | 108,177 | 8,583 |
| | STATE TOTAL | | 1 | 116,760 | 108,177 | 8,583 |
| KENTUCKY | | | | | | |
| | DANIEL BOONE NF | WINCHESTER, KY | 08 | 1,360,776 | 535,243 | 825,533 |
| | JEFFERSON NF * | ROANOKE, VA | 08 | 54,614 | 961 | 53,653 |
| | TOTAL NATIONAL FORESTS | | 2 | 1,415,390 | 536,204 | 879,186 |
| | REDBIRD PU | WINCHESTER, KY | 08 | 686,325 | 144,132 | 542,193 |
| | TOTAL PURCHASE UNITS | | 1 | 686,325 | 144,132 | 542,193 |
| | REDBIRD OTH | WINCHESTER, KY | 08 | 74 | 74 | 0 |
| | TOTAL OTHER AREAS | | 1 | 74 | 74 | 0 |
| | STATE TOTAL | | 4 | 2,101,789 | 680,410 | 1,421,379 |
| LOUISIANA | | | | | | |
| | KISATCHIE NF | PINEVILLE, LA | 08 | 1,022,703 | 599,017 | 423,686 |
| | TOTAL NATIONAL FORESTS | | 1 | 1,022,703 | 599,017 | 423,686 |
| | STATE TOTAL | | 1 | 1,022,703 | 599,017 | 423,686 |
| MAINE | | | | | | |
| | WHITE MOUNTAIN NF * | LACONIA, NH | 09 | 53,561 | 41,833 | 11,728 |
| | TOTAL NATIONAL FORESTS | | 1 | 53,561 | 41,833 | 11,728 |
| | WHITE MOUNTAIN PU * | LACONIA, NH | 09 | 27,755 | 5,450 | 22,305 |
| | TOTAL PURCHASE UNITS | | 1 | 27,755 | 5,450 | 22,305 |
| | SOUTHERN MAINE LUP | LACONIA, NH | 09 | 260 | 260 | 0 |
| | TOTAL UTILIZATION PROJECTS | | 1 | 260 | 260 | 0 |

NATIONAL FOREST AREAS REPORT
 GROSS AND NET AREA OF NATIONAL FOREST AND OTHER LAND ADMINISTERED
 BY THE FOREST SERVICE LISTED BY STATE AND AREA UNIT KIND
 AS OF SEPTEMBER 30, 1985

| STATE UNIT NAME HEADQUARTERS NAME AND REGION | NUMBER OF UNITS | GROSS AREA WITHIN UNIT BOUNDARIES | NATIONAL FOREST SYSTEM LANDS | OTHER LANDS WITHIN UNIT BOUNDARIES |
|--|-----------------------|---|------------------------------------|--|
| ----- | | | | |
| (* UNIT IS IN TWO OR MORE STATES) | | | | |
| MAINE (CONTINUED) | | | | |
| MASSABESIC EXP. FOREST BROOMALL, PA | 09 | 11,977 | 3,694 | 8,283 |
| TOTAL RESEARCH-EXPERIMENT AREA | 1 | 11,977 | 3,694 | 8,283 |
| STATE TOTAL | 4 | 93,553 | 51,237 | 42,316 |
| MICHIGAN | | | | |
| HIAWATHA NF ESCANABA, MI | 09 | 1,281,637 | 880,060 | 401,577 |
| HURON NF CADILLAC, MI | 09 | 694,097 | 427,955 | 266,142 |
| MANISTEE NF CADILLAC, MI | 09 | 1,331,673 | 522,532 | 809,141 |
| OTTAWA NF IRONWOOD, MI | 09 | 1,559,889 | 928,439 | 631,450 |
| TOTAL NATIONAL FORESTS | 4 | 4,867,296 | 2,758,986 | 2,108,310 |
| ALPENA S.F. PU CADILLAC, MI | 09 | 240 | 240 | 0 |
| HURON PU CADILLAC, MI | 09 | 3,456 | 3,456 | 0 |
| MANISTEE PU CADILLAC, MI | 09 | 656 | 280 | 376 |
| TOTAL PURCHASE UNITS | 3 | 4,352 | 3,976 | 376 |
| AU SABLE LUP CADILLAC, MI | 09 | 2 | 2 | 0 |
| N. MUSKEGON SAND DUNE LUP CADILLAC, MI | 09 | 397 | 397 | 0 |
| S. MUSKEGON SAND DUNE LUP CADILLAC, MI | 09 | 560 | 560 | 0 |
| TOTAL UTILIZATION PROJECTS | 3 | 959 | 959 | 0 |
| NORTHERN HARDWOOD LAB EA ST. PAUL, MN | 09 | 7 | 7 | 0 |
| TOTAL RESEARCH-EXPERIMENT AREA | 1 | 7 | 7 | 0 |
| STATE TOTAL | 11 | 4,872,614 | 2,763,928 | 2,108,686 |
| MINNESOTA | | | | |
| CHIPPEWA NF CASS LAKE, MN | 09 | 1,599,649 | 661,441 | 938,208 |
| SUPERIOR NF DULUTH, MN | 09 | 3,260,856 | 2,054,976 | 1,205,880 |
| TOTAL NATIONAL FORESTS | 2 | 4,860,505 | 2,716,417 | 2,144,088 |

NATIONAL FOREST AREAS REPORT
GROSS AND NET AREA OF NATIONAL FOREST AND OTHER LAND ADMINISTERED
BY THE FOREST SERVICE LISTED BY STATE AND AREA UNIT KIND
AS OF SEPTEMBER 30, 1985

| STATE UNIT NAME HEADQUARTERS NAME AND REGION | NUMBER OF UNITS | GROSS AREA WITHIN UNIT BOUNDARIES | NATIONAL FOREST SYSTEM LANDS | OTHER LANDS WITHIN UNIT BOUNDARIES |
|--|-----------------------|---|------------------------------------|--|
| ----- | | | | |
| (* UNIT IS IN TWO OR MORE STATES) | | | | |
| MINNESOTA (CONTINUED) | | | | |
| KABETOGAMA PU DULUTH, MN | 09 | 519,222 | 76,073 | 443,149 |
| PIGEON RIVER PU DULUTH, MN | 09 | 87,290 | 12,340 | 74,950 |
| TOTAL PURCHASE UNITS | 2 | 606,512 | 88,413 | 518,099 |
| STATE TOTAL | 4 | 5,467,017 | 2,804,830 | 2,662,187 |
| MISSISSIPPI | | | | |
| BIENVILLE NF JACKSON, MS | 08 | 382,821 | 179,406 | 203,415 |
| DELTA NF JACKSON, MS | 08 | 118,134 | 59,518 | 58,616 |
| DESOTO NF JACKSON, MS | 08 | 796,072 | 500,200 | 295,872 |
| HOLLY SPRINGS NF JACKSON, MS | 08 | 519,943 | 152,172 | 367,771 |
| HOMOCHITTO NF JACKSON, MS | 08 | 373,497 | 188,994 | 184,503 |
| TOMBIGBEE NF JACKSON, MS | 08 | 119,155 | 66,457 | 52,698 |
| TOTAL NATIONAL FORESTS | 6 | 2,309,622 | 1,146,747 | 1,162,875 |
| DESOTO PU JACKSON, MS | 08 | 280 | 280 | 0 |
| TOTAL PURCHASE UNITS | 1 | 280 | 280 | 0 |
| FOREST HYDRO. LAB. EA OXFORD, MS | 08 | 15 | 15 | 0 |
| FORESTRY SCI. MS. LAB. EA STATE COLLEGE, MS | 08 | 7 | 7 | 0 |
| FORESTRY SCI. MS. LAB. EA. GULFPORT, MS | 08 | 10 | 10 | 0 |
| SOUTHERN HARDWOODS LAB EA STONEVILLE, MS | 08 | 3 | 3 | 0 |
| TOTAL RESEARCH-EXPERIMENT AREA | 4 | 35 | 35 | 0 |
| DELTA OTH JACKSON, MS | 08 | 15 | 15 | 0 |
| TOTAL OTHER AREAS | 1 | 15 | 15 | 0 |
| STATE TOTAL | 12 | 2,309,952 | 1,147,077 | 1,162,875 |
| MISSOURI | | | | |
| MARK TWAIN NF ROLLA, MO | 09 | 2,943,951 | 1,454,525 | 1,489,426 |
| TOTAL NATIONAL FORESTS | 1 | 2,943,951 | 1,454,525 | 1,489,426 |
| CEDAR CREEK PU ROLLA, MO | 09 | 76,905 | 1,916 | 74,989 |
| MARK TWAIN PU ROLLA, MO | 09 | 47,658 | 765 | 46,893 |
| TOTAL PURCHASE UNITS | 2 | 124,563 | 2,681 | 121,882 |

NATIONAL FOREST AREAS REPORT
 GROSS AND NET AREA OF NATIONAL FOREST AND OTHER LAND ADMINISTERED
 BY THE FOREST SERVICE LISTED BY STATE AND AREA UNIT KIND
 AS OF SEPTEMBER 30, 1985

| STATE UNIT NAME HEADQUARTERS NAME AND REGION | NUMBER OF UNITS | GROSS AREA WITHIN UNIT BOUNDARIES | NATIONAL FOREST SYSTEM LANDS | OTHER LANDS WITHIN UNIT BOUNDARIES |
|--|-----------------------|---|------------------------------------|--|
| ----- | | | | |
| (* UNIT IS IN TWO OR MORE STATES) | | | | |
| MISSOURI (CONTINUED) | | | | |
| CEDAR CREEK LUP ROLLA, MO | 09 | 13,104 | 13,104 | 0 |
| TOTAL UTILIZATION PROJECTS | 1 | 13,104 | 13,104 | 0 |
| STATE TOTAL | 4 | 3,081,618 | 1,470,310 | 1,611,308 |
| MONTANA | | | | |
| BEAVERHEAD NF DILLON, MT | 01 | 2,198,806 | 2,128,736 | 70,070 |
| BITTERROOT NF * HAMILTON, MT | 01 | 1,189,282 | 1,113,838 | 75,444 |
| CUSTER NF * BILLINGS, MT | 01 | 1,200,385 | 1,112,477 | 87,908 |
| DEERLODGE NF BUTTE, MT | 01 | 1,355,783 | 1,195,751 | 160,032 |
| FLATHEAD NF KALISPELL, MT | 01 | 2,629,075 | 2,349,776 | 279,299 |
| GALLATIN NF BOZEMAN, MT | 01 | 2,149,552 | 1,738,138 | 411,414 |
| HELENA NF HELENA, MT | 01 | 1,164,289 | 976,673 | 187,616 |
| KANIKSU NF * COEUR D ALENE, ID | 01 | 489,752 | 446,335 | 43,417 |
| KOOTENAI NF * LIBBY, MT | 01 | 2,097,270 | 1,777,715 | 319,555 |
| LEWIS & CLARK NF GREAT FALLS, MT | 01 | 1,999,212 | 1,843,650 | 155,562 |
| LOLO NF MISSOULA, MT | 01 | 2,617,286 | 2,115,185 | 502,101 |
| TOTAL NATIONAL FORESTS | 11 | 19,090,692 | 16,798,274 | 2,292,418 |
| AERIAL FIRE DEPOT OTH MISSOULA, MT | 01 | 72 | 72 | 0 |
| AUTO REPAIR OTH MISSOULA, MT | 01 | 13 | 13 | 0 |
| MISSOULA EQ. CEN. OTH MISSOULA, MT | 01 | 36 | 36 | 0 |
| TOTAL OTHER AREAS | 3 | 121 | 121 | 0 |
| STATE TOTAL | 14 | 19,090,813 | 16,798,395 | 2,292,418 |
| NEBRASKA | | | | |
| NEBRASKA NF CHADRON, NE | 02 | 229,599 | 141,553 | 88,046 |
| SAMUEL R. MCKELVIE NF CHADRON, NE | 02 | 116,822 | 115,816 | 1,006 |
| TOTAL NATIONAL FORESTS | 2 | 346,421 | 257,369 | 89,052 |
| OGLALA NGL CHADRON, NE | 02 | 94,958 | 94,332 | 626 |
| TOTAL NATIONAL GRASSLANDS | 1 | 94,958 | 94,332 | 626 |
| HASTINGS SHELTERBELT RES. SITE FORT COLLINS, CO | 02 | 144 | 144 | 0 |
| TOTAL RESEARCH-EXPERIMENT AREA | 1 | 144 | 144 | 0 |
| STATE TOTAL | 4 | 441,523 | 351,845 | 89,678 |

NATIONAL FOREST AREAS REPORT
 GROSS AND NET AREA OF NATIONAL FOREST AND OTHER LAND ADMINISTERED
 BY THE FOREST SERVICE LISTED BY STATE AND AREA UNIT KIND
 AS OF SEPTEMBER 30, 1985

| STATE UNIT NAME HEADQUARTERS NAME AND REGION | NUMBER OF UNITS | GROSS AREA WITHIN UNIT BOUNDARIES | NATIONAL FOREST SYSTEM LANDS | OTHER LANDS WITHIN UNIT BOUNDARIES |
|--|-----------------------|---|------------------------------------|--|
| ----- | | | | |
| (* UNIT IS IN TWO OR MORE STATES) | | | | |
| NEVADA | | | | |
| ELDORADO NF * | | 53 | 53 | 0 |
| PLACERVILLE, CA | 05 | | | |
| HUMBOLDT NF | | 2,680,441 | 2,527,930 | 152,511 |
| ELKO, NV | 04 | | | |
| INYO NF * | | 62,348 | 60,656 | 1,692 |
| BISHOP, CA | 05 | | | |
| TOIYABE NF * | | 2,683,084 | 2,571,757 | 111,327 |
| RENO, NV | 04 | | | |
| | | ----- | ----- | ----- |
| TOTAL NATIONAL FORESTS | 4 | 5,425,926 | 5,160,396 | 265,530 |
| | | ----- | ----- | ----- |
| STATE TOTAL | 4 | 5,425,926 | 5,160,396 | 265,530 |
| NEW HAMPSHIRE | | | | |
| WHITE MOUNTAIN NF * | | 798,063 | 686,914 | 111,149 |
| LACONIA, NH | 09 | | | |
| | | ----- | ----- | ----- |
| TOTAL NATIONAL FORESTS | 1 | 798,063 | 686,914 | 111,149 |
| | | ----- | ----- | ----- |
| WHITE MOUNTAIN PU * | | 21,324 | 18,884 | 2,440 |
| LACONIA, NH | 09 | | | |
| | | ----- | ----- | ----- |
| TOTAL PURCHASE UNITS | 1 | 21,324 | 18,884 | 2,440 |
| | | ----- | ----- | ----- |
| STATE TOTAL | 2 | 819,387 | 705,798 | 113,589 |
| NEW MEXICO | | | | |
| APACHE NF * | | 650,219 | 614,202 | 36,017 |
| SPRINGERVILLE, AZ | 03 | | | |
| CARSON NF | | 1,490,594 | 1,391,337 | 99,257 |
| TAOS, NM | 03 | | | |
| CIBOLA NF | | 2,120,654 | 1,635,404 | 485,250 |
| ALBUQUERQUE, NM | 03 | | | |
| CORONADO NF * | | 71,541 | 68,936 | 2,605 |
| TUCSON, AZ | 03 | | | |
| GILA NF | | 2,797,628 | 2,704,781 | 92,847 |
| SILVER CITY, NM | 03 | | | |
| LINCOLN NF | | 1,271,066 | 1,103,532 | 167,534 |
| ALAMOGORDO, NM | 03 | | | |
| SANTA FE NF | | 1,734,800 | 1,567,407 | 167,393 |
| SANTA FE, NM | 03 | | | |
| | | ----- | ----- | ----- |
| TOTAL NATIONAL FORESTS | 7 | 10,136,502 | 9,085,599 | 1,050,903 |
| | | ----- | ----- | ----- |
| KIOWA NGL | | 143,492 | 136,412 | 7,080 |
| ALBUQUERQUE, NM | 03 | | | |
| | | ----- | ----- | ----- |
| TOTAL NATIONAL GRASSLANDS | 1 | 143,492 | 136,412 | 7,080 |
| | | ----- | ----- | ----- |
| CUBA-RIO PUERCO LUP | | 240 | 240 | 0 |
| SANTA FE, NM | 03 | | | |
| | | ----- | ----- | ----- |
| TOTAL UTILIZATION PROJECTS | 1 | 240 | 240 | 0 |
| | | ----- | ----- | ----- |
| BACA LOCATION NO. 1 OTH | | 970 | 970 | 0 |
| SANTA FE, NM | 03 | | | |
| BRUNS HOSPITAL AREA OTH | | 9 | 9 | 0 |
| SANTA FE, NM | 03 | | | |

NATIONAL FOREST AREAS REPORT
 GROSS AND NET AREA OF NATIONAL FOREST AND OTHER LAND ADMINISTERED
 BY THE FOREST SERVICE LISTED BY STATE AND AREA UNIT KIND
 AS OF SEPTEMBER 30, 1985

| STATE UNIT NAME HEADQUARTERS NAME AND REGION | NUMBER OF UNITS | GROSS AREA WITHIN UNIT BOUNDARIES | NATIONAL FOREST SYSTEM LANDS | OTHER LANDS WITHIN UNIT BOUNDARIES |
|--|-----------------------|---|------------------------------------|--|
| ----- | | | | |
| (* UNIT IS IN TWO OR MORE STATES) | | | | |
| NEW MEXICO (CONTINUED) | | | | |
| CARSON OTH | | 100,550 | 100,000 | 550 |
| TAOS, NM | 03 | | | |
| CONTINENTAL DIVIDE T.C. OTH | | 66 | 66 | 0 |
| ALBUQUERQUE, NM | 03 | | | |
| FT. BAYARD MIL. RES. OTH | | 2,118 | 2,118 | 0 |
| SILVER CITY, NM | 03 | | | |
| RAMON VIGIL GRANT OTH | | 6 | 6 | 0 |
| SANTA FE, NM | 03 | | | |
| U.S. ARMY RESERVE T.C. OTH | | 5 | 5 | 0 |
| SANTA FE, NM | 03 | | | |
| | --- | --- | --- | --- |
| TOTAL OTHER AREAS | 7 | 103,724 | 103,174 | 550 |
| | | | | |
| STATE TOTAL | 16 | 10,383,958 | 9,325,425 | 1,058,533 |
| NEW YORK | | | | |
| GREEN MOUNTAIN NF | | 13,232 | 13,232 | 0 |
| RUTLAND, VT | 09 | | | |
| | --- | --- | --- | --- |
| TOTAL NATIONAL FORESTS | 1 | 13,232 | 13,232 | 0 |
| | | | | |
| STATE TOTAL | 1 | 13,232 | 13,232 | 0 |
| NORTH CAROLINA | | | | |
| CHEROKEE NF * | | 327 | 327 | 0 |
| CLEVELAND, TN | 08 | | | |
| CROATAN NF | | 308,226 | 157,054 | 151,172 |
| ASHEVILLE, NC | 08 | | | |
| NANTAHALA NF | | 1,349,000 | 515,503 | 833,497 |
| ASHEVILLE, NC | 08 | | | |
| PISGAH NF | | 1,076,511 | 495,776 | 580,735 |
| ASHEVILLE, NC | 08 | | | |
| UWHARRIE NF | | 219,757 | 47,071 | 172,686 |
| ASHEVILLE, NC | 08 | | | |
| | --- | --- | --- | --- |
| TOTAL NATIONAL FORESTS | 5 | 2,953,821 | 1,215,731 | 1,738,090 |
| | | | | |
| NANTAHALA PU | | 17,027 | 737 | 16,290 |
| ASHEVILLE, NC | 08 | | | |
| YADKIN PU | | 194,496 | 0 | 194,496 |
| ASHEVILLE, NC | 08 | | | |
| | --- | --- | --- | --- |
| TOTAL PURCHASE UNITS | 2 | 211,523 | 737 | 210,786 |
| | | | | |
| FORESTRY SCI. N.C. LAB. EA. | | 27 | 27 | 0 |
| RES. TRIANGLE PK., NC | 08 | | | |
| | --- | --- | --- | --- |
| TOTAL RESEARCH-EXPERIMENT AREA | 1 | 27 | 27 | 0 |
| | | | | |
| CROATAN PU | | 8 | 8 | 0 |
| ASHEVILLE, NC | 08 | | | |
| | --- | --- | --- | --- |
| TOTAL OTHER AREAS | 1 | 8 | 8 | 0 |
| | | | | |
| STATE TOTAL | 9 | 3,165,379 | 1,216,503 | 1,948,876 |
| NORTH DAKOTA | | | | |
| DENBIGH PU | | 600 | 596 | 4 |
| BOTTINEAU, ND | 01 | | | |

NATIONAL FOREST AREAS REPORT
 GROSS AND NET AREA OF NATIONAL FOREST AND OTHER LAND ADMINISTERED
 BY THE FOREST SERVICE LISTED BY STATE AND AREA UNIT KIND
 AS OF SEPTEMBER 30, 1985

| STATE | UNIT NAME | HEADQUARTERS NAME AND REGION | NUMBER OF UNITS | GROSS AREA WITHIN UNIT BOUNDARIES | NATIONAL FOREST SYSTEM LANDS | OTHER LANDS WITHIN UNIT BOUNDARIES |
|-----------------------------------|--------------------------------|------------------------------|-----------------|-----------------------------------|------------------------------|------------------------------------|
| ----- | | | | | | |
| (* UNIT IS IN TWO OR MORE STATES) | | | | | | |
| NORTH DAKOTA (CONTINUED) | | | | | | |
| | SOURIS PU | | | 160 | 160 | 0 |
| | BILLINGS, MT | | 01 | | | |
| | TOTAL PURCHASE UNITS | | 2 | 760 | 756 | 4 |
| | CEDAR RIVER NGL | | | 6,717 | 6,717 | 0 |
| | BILLINGS, MT | | 01 | | | |
| | LITTLE MISSOURI NGL | | | 1,028,071 | 1,028,071 | 0 |
| | BILLINGS, MT | | 01 | | | |
| | SHEYENNE NGL | | | 70,180 | 70,180 | 0 |
| | BILLINGS, MT | | 01 | | | |
| | TOTAL NATIONAL GRASSLANDS | | 3 | 1,104,968 | 1,104,968 | 0 |
| | DENBIGH EF | | | 40 | 40 | 0 |
| | BOTTINEAU, ND | | 01 | | | |
| | TOTAL RESEARCH-EXPERIMENT AREA | | 1 | 40 | 40 | 0 |
| | STATE TOTAL | | 6 | 1,105,768 | 1,105,764 | 4 |
| OHIO | | | | | | |
| | WAYNE NF | | | 832,147 | 177,761 | 654,386 |
| | BEDFORD, IN | | 09 | | | |
| | TOTAL NATIONAL FORESTS | | 1 | 832,147 | 177,761 | 654,386 |
| | WAYNE PU | | | 456 | 216 | 240 |
| | BEDFORD, IN | | 09 | | | |
| | TOTAL PURCHASE UNITS | | 1 | 456 | 216 | 240 |
| | FOREST I&D OH. LAB. EA | | | 248 | 248 | 0 |
| | BROOMALL, PA | | 09 | | | |
| | TOTAL RESEARCH-EXPERIMENT AREA | | 1 | 248 | 248 | 0 |
| | STATE TOTAL | | 3 | 832,851 | 178,225 | 654,626 |
| OKLAHOMA | | | | | | |
| | OUACHITA NF * | | | 412,912 | 248,965 | 163,947 |
| | HOT SPRINGS NP, AR | | 08 | | | |
| | TOTAL NATIONAL FORESTS | | 1 | 412,912 | 248,965 | 163,947 |
| | BLACK KETTLE NGL * | | | 32,537 | 30,724 | 1,813 |
| | ALBUQUERQUE, NM | | 03 | | | |
| | RITA BLANCA NGL * | | | 15,816 | 15,576 | 240 |
| | ALBUQUERQUE, NM | | 03 | | | |
| | TOTAL NATIONAL GRASSLANDS | | 2 | 48,353 | 46,300 | 2,053 |
| | STATE TOTAL | | 3 | 461,265 | 295,265 | 166,000 |
| OREGON | | | | | | |
| | DESCHUTES NF | | | 1,852,282 | 1,604,705 | 247,577 |
| | BEND, OR | | 06 | | | |
| | FREMONT NF | | | 1,710,580 | 1,197,022 | 513,558 |
| | LAKEVIEW, OR | | 06 | | | |

NATIONAL FOREST AREAS REPORT
 GROSS AND NET AREA OF NATIONAL FOREST AND OTHER LAND ADMINISTERED
 BY THE FOREST SERVICE LISTED BY STATE AND AREA UNIT KIND
 AS OF SEPTEMBER 30, 1985

| STATE UNIT NAME HEADQUARTERS NAME AND REGION | NUMBER OF UNITS | GROSS AREA WITHIN UNIT BOUNDARIES | NATIONAL FOREST SYSTEM LANDS | OTHER LANDS WITHIN UNIT BOUNDARIES |
|--|-----------------------|---|------------------------------------|--|
| ----- | | | | |
| (* UNIT IS IN TWO OR MORE STATES) | | | | |
| OREGON (CONTINUED) | | | | |
| KLAMATH NF * | | 26,539 | 26,334 | 205 |
| YREKA, CA | 05 | | | |
| MALHEUR NF | | 1,540,761 | 1,459,429 | 81,332 |
| JOHN DAY, OR | 06 | | | |
| MT. HOOD NF | | 1,108,285 | 1,059,903 | 48,382 |
| PORTLAND, OR | 06 | | | |
| OCHOCO NF | | 978,547 | 843,721 | 134,826 |
| PRINEVILLE, OR | 06 | | | |
| ROGUE RIVER NF * | | 624,895 | 575,407 | 49,488 |
| MEDFORD, OR | 06 | | | |
| SISKIYOU NF * | | 1,124,255 | 1,060,136 | 64,119 |
| GRANTS PASS, OR | 06 | | | |
| SIUSLAW NF | | 835,279 | 628,398 | 206,881 |
| CORVALLIS, OR | 06 | | | |
| UMATILLA NF * | | 1,191,778 | 1,091,295 | 100,483 |
| PENDLETON, OR | 06 | | | |
| UMPQUA NF | | 1,029,275 | 984,801 | 44,474 |
| ROSEBURG, OR | 06 | | | |
| WALLOWA NF | | 1,064,634 | 986,053 | 78,581 |
| BAKER, OR | 06 | | | |
| WHITMAN NF | | 1,311,545 | 1,263,879 | 47,666 |
| BAKER, OR | 06 | | | |
| WILLAMETTE NF | | 1,796,866 | 1,675,445 | 121,421 |
| EUGENE, OR | 06 | | | |
| WINEMA NF | | 1,086,056 | 1,034,855 | 51,201 |
| KLAMATH FALLS, OR | 06 | | | |
| | | ----- | ----- | ----- |
| TOTAL NATIONAL FORESTS | 15 | 17,281,577 | 15,491,383 | 1,790,194 |
| MT. HOOD PU | | 981 | 268 | 713 |
| PORTLAND, OR | 06 | | | |
| YACHATS PU | | 1,279 | 0 | 1,279 |
| CORVALLIS, OR | 06 | | | |
| | | ----- | ----- | ----- |
| TOTAL PURCHASE UNITS | 2 | 2,260 | 268 | 1,992 |
| CROOKED RIVER NGL | | 173,629 | 111,379 | 62,250 |
| PRINEVILLE, OR | 06 | | | |
| | | ----- | ----- | ----- |
| TOTAL NATIONAL GRASSLANDS | 1 | 173,629 | 111,379 | 62,250 |
| WESTERN OREGON LUP | | 856 | 856 | 0 |
| CORVALLIS, OR | 06 | | | |
| | | ----- | ----- | ----- |
| TOTAL UTILIZATION PROJECTS | 1 | 856 | 856 | 0 |
| | | ----- | ----- | ----- |
| STATE TOTAL | 19 | 17,458,322 | 15,603,886 | 1,854,436 |
| PENNSYLVANIA | | | | |
| ALLEGHENY NF | | 742,693 | 510,448 | 232,245 |
| WARREN, PA | 09 | | | |
| | | ----- | ----- | ----- |
| TOTAL NATIONAL FORESTS | 1 | 742,693 | 510,448 | 232,245 |
| ALLEGHENY PU | | 140 | 140 | 0 |
| WARREN, PA | 09 | | | |
| | | ----- | ----- | ----- |
| TOTAL PURCHASE UNITS | 1 | 140 | 140 | 0 |
| PINCHOT INST. OTH | | 102 | 102 | 0 |
| BROOMALL, PA | 09 | | | |
| | | ----- | ----- | ----- |
| TOTAL OTHER AREAS | 1 | 102 | 102 | 0 |
| | | ----- | ----- | ----- |
| STATE TOTAL | 3 | 742,935 | 510,690 | 232,245 |

NATIONAL FOREST AREAS REPORT
 GROSS AND NET AREA OF NATIONAL FOREST AND OTHER LAND ADMINISTERED
 BY THE FOREST SERVICE LISTED BY STATE AND AREA UNIT KIND
 AS OF SEPTEMBER 30, 1985

STATE UNIT NAME OF WITHIN UNIT NATIONAL FOREST OTHER LANDS
 HEADQUARTERS NAME AND REGION UNITS BOUNDARIES SYSTEM LANDS BOUNDARIES
 (* UNIT IS IN TWO OR MORE STATES)

| STATE | UNIT NAME | NUMBER GROSS AREA OF WITHIN UNIT NATIONAL FOREST OTHER LANDS | HEADQUARTERS NAME AND REGION UNITS BOUNDARIES SYSTEM LANDS BOUNDARIES |
|----------------|--------------------------------|--|---|
| SOUTH CAROLINA | FRANCIS MARION NF | 414,700 | 250,008 |
| | COLUMBIA, SC | | |
| | SUMTER NF | 965,762 | 359,881 |
| | COLUMBIA, SC | | |
| | TOTAL NATIONAL FORESTS | 1,380,462 | 609,889 |
| | SILVICULTURE WATERSHED LAB EA | 15 | 15 |
| | CHARLESTON, SC | | |
| | TOTAL RESEARCH-EXPERIMENT AREA | 15 | 15 |
| | SUMTER OTH | 1,065 | 1,065 |
| | COLUMBIA, SC | | |
| | TOTAL OTHER AREAS | 1,065 | 1,065 |
| STATE TOTAL | | 1,381,542 | 610,969 |
| SOUTH DAKOTA | BLACK HILLS NF * | 1,328,013 | 1,060,671 |
| | CUSTER, SD | | |
| | CUSTER NF * | 77,833 | 73,535 |
| | BILLINGS, MT | | |
| | TOTAL NATIONAL FORESTS | 1,405,846 | 1,134,206 |
| | BUFFALO GAP NGL | 661,229 | 591,700 |
| | CHADRON, NE | | |
| | FORT PIERRE NGL | 125,284 | 116,001 |
| | CHADRON, NE | | |
| | GRAND RIVER NGL | 155,108 | 155,108 |
| | BILLINGS, MT | | |
| | TOTAL NATIONAL GRASSLANDS | 941,621 | 862,809 |
| STATE TOTAL | | 2,347,467 | 1,997,015 |
| TENNESSEE | CHEROKEE NF * | 1,204,520 | 626,423 |
| | CLEVELAND, TN | | |
| | TOTAL NATIONAL FORESTS | 1,204,520 | 626,423 |
| | CHEROKEE PU | 7,712 | 325 |
| | CLEVELAND, TN | | |
| | TOTAL PURCHASE UNITS | 7,712 | 325 |
| STATE TOTAL | | 1,212,232 | 626,748 |
| | | | 585,484 |

NATIONAL FOREST AREAS REPORT
GROSS AND NET AREA OF NATIONAL FOREST AND OTHER LAND ADMINISTERED
BY THE FOREST SERVICE LISTED BY STATE AND AREA UNIT KIND
AS OF SEPTEMBER 30, 1985

| STATE UNIT NAME HEADQUARTERS NAME AND REGION | NUMBER OF UNITS | GROSS AREA WITHIN UNIT BOUNDARIES | NATIONAL FOREST SYSTEM LANDS | OTHER LANDS WITHIN UNIT BOUNDARIES |
|--|-----------------------|---|------------------------------------|--|
| ----- | | | | |
| (* UNIT IS IN TWO OR MORE STATES) | | | | |
| TEXAS | | | | |
| ANGELINA NF LUFKIN, TX | 08 | 402,231 | 154,291 | 247,940 |
| DAVY CROCKETT NF LUFKIN, TX | 08 | 394,200 | 161,500 | 232,700 |
| SABINE NF LUFKIN, TX | 08 | 442,705 | 157,279 | 285,426 |
| SAM HOUSTON NF LUFKIN, TX | 08 | 491,800 | 161,152 | 330,648 |
| TOTAL NATIONAL FORESTS | 4 | 1,730,936 | 634,222 | 1,096,714 |
| BLACK KETTLE NGL * ALBUQUERQUE, NM | 03 | 576 | 576 | 0 |
| CADDO NGL LUFKIN, TX | 08 | 68,661 | 17,784 | 50,877 |
| LYNDON B. JOHNSON NGL LUFKIN, TX | 08 | 115,438 | 20,320 | 95,118 |
| MCCLELLAND CREEK NGL ALBUQUERQUE, NM | 03 | 1,449 | 1,449 | 0 |
| RITA BLANCA NGL * ALBUQUERQUE, NM | 03 | 77,413 | 77,413 | 0 |
| TOTAL NATIONAL GRASSLANDS | 5 | 263,537 | 117,542 | 145,995 |
| STATE TOTAL | 9 | 1,994,473 | 751,764 | 1,242,709 |
| UTAH | | | | |
| ASHLEY NF * VERNAL, UT | 04 | 1,300,908 | 1,288,422 | 12,486 |
| CACHE NF * POCATELLO, ID | 04 | 954,293 | 415,392 | 538,901 |
| CARIBOU NF * POCATELLO, ID | 04 | 8,940 | 6,955 | 1,985 |
| DIXIE NF CEDAR CITY, UT | 04 | 1,967,187 | 1,883,736 | 83,451 |
| FISHLAKE NF RICHFIELD, UT | 04 | 1,525,686 | 1,424,527 | 101,159 |
| MANTI-LA SAL NF * PRICE, UT | 04 | 1,310,645 | 1,238,149 | 72,496 |
| SAWTOOTH NF * TWIN FALLS, ID | 04 | 92,404 | 71,183 | 21,221 |
| UINTA NF PROVO, UT | 04 | 889,531 | 813,678 | 75,853 |
| WASATCH NF * SALT LAKE CITY, UT | 04 | 1,024,321 | 848,668 | 175,653 |
| TOTAL NATIONAL FORESTS | 9 | 9,073,915 | 7,990,710 | 1,083,205 |
| DESERT RANGE EXP. STATION MILFORD, UT | 04 | 55,630 | 55,630 | 0 |
| TOTAL RESEARCH-EXPERIMENT AREA | 1 | 55,630 | 55,630 | 0 |
| STATE TOTAL | 10 | 9,129,545 | 8,046,340 | 1,083,205 |
| VERMONT | | | | |
| GREEN MOUNTAIN NF RUTLAND, VT | 09 | 629,019 | 296,766 | 332,253 |
| TOTAL NATIONAL FORESTS | 1 | 629,019 | 296,766 | 332,253 |

NATIONAL FOREST AREAS REPORT
GROSS AND NET AREA OF NATIONAL FOREST AND OTHER LAND ADMINISTERED
BY THE FOREST SERVICE LISTED BY STATE AND AREA UNIT KIND
AS OF SEPTEMBER 30, 1985

| STATE UNIT NAME HEADQUARTERS NAME AND REGION | NUMBER OF UNITS | GROSS AREA WITHIN UNIT BOUNDARIES | NATIONAL FOREST SYSTEM LANDS | OTHER LANDS WITHIN UNIT BOUNDARIES |
|--|-----------------------|---|------------------------------------|--|
| ----- | | | | |
| (* UNIT IS IN TWO OR MORE STATES) | | | | |
| VERMONT (CONTINUED) | | | | |
| GREEN MOUNTAIN PU RUTLAND, VT | 09 | 499 | 499 | 0 |
| TOTAL PURCHASE UNITS | 1 | 499 | 499 | 0 |
| ----- | | | | |
| STATE TOTAL | 2 | 629,518 | 297,265 | 332,253 |
| VIRGINIA | | | | |
| GEORGE WASHINGTON NF * HARRISONBURG, VA | 08 | 1,638,575 | 954,522 | 684,053 |
| JEFFERSON NF * ROANOKE, VA | 08 | 1,585,896 | 681,044 | 904,852 |
| TOTAL NATIONAL FORESTS | 2 | 3,224,471 | 1,635,566 | 1,588,905 |
| JEFFERSON PU * ROANOKE, VA | 08 | 1,250 | 0 | 1,250 |
| TOTAL PURCHASE UNITS | 1 | 1,250 | 0 | 1,250 |
| ----- | | | | |
| STATE TOTAL | 3 | 3,225,721 | 1,635,566 | 1,590,155 |
| WASHINGTON | | | | |
| COLVILLE NF COLVILLE, WA | 06 | 1,021,071 | 945,120 | 75,951 |
| GIFFORD PINCHOT NF VANCOUVER, WA | 06 | 1,379,298 | 1,253,585 | 125,713 |
| KANIKSU NF * COEUR D ALENE, ID | 01 | 293,463 | 269,284 | 24,179 |
| MT. BAKER NF SEATTLE, WA | 06 | 1,312,120 | 1,280,972 | 31,148 |
| OKANOGAN NF OKANOGAN, WA | 06 | 1,536,961 | 1,499,461 | 37,500 |
| OLYMPIC NF OLYMPIA, WA | 06 | 715,676 | 649,910 | 65,766 |
| SNOQUALMIE NF SEATTLE, WA | 06 | 1,557,676 | 1,225,742 | 331,934 |
| UMATILLA NF * PENDLETON, OR | 06 | 319,361 | 311,209 | 8,152 |
| WENATCHEE NF WENATCHEE, WA | 06 | 1,904,247 | 1,620,073 | 284,174 |
| TOTAL NATIONAL FORESTS | 9 | 10,039,873 | 9,055,356 | 984,517 |
| NORTHEAST WASHINGTON LUP COLVILLE, WA | 06 | 738 | 738 | 0 |
| TOTAL UTILIZATION PROJECTS | 1 | 738 | 738 | 0 |
| ----- | | | | |
| STATE TOTAL | 10 | 10,040,611 | 9,056,094 | 984,517 |
| WEST VIRGINIA | | | | |
| GEORGE WASHINGTON NF * HARRISONBURG, VA | 08 | 157,568 | 101,051 | 56,517 |
| JEFFERSON NF * ROANOKE, VA | 08 | 29,782 | 18,335 | 11,447 |
| MONONGAHELA NF ELKINS, WV | 09 | 1,650,951 | 851,722 | 799,229 |
| TOTAL NATIONAL FORESTS | 3 | 1,838,301 | 971,108 | 867,193 |

NATIONAL FOREST AREAS REPORT
GROSS AND NET AREA OF NATIONAL FOREST AND OTHER LAND ADMINISTERED
BY THE FOREST SERVICE LISTED BY STATE AND AREA UNIT KIND
AS OF SEPTEMBER 30, 1985

| STATE UNIT NAME HEADQUARTERS NAME AND REGION | NUMBER OF UNITS | GROSS AREA WITHIN UNIT BOUNDARIES | NATIONAL FOREST SYSTEM LANDS | OTHER LANDS WITHIN UNIT BOUNDARIES |
|--|-----------------------|---|------------------------------------|--|
| ----- | | | | |
| (* UNIT IS IN TWO OR MORE STATES) | | | | |
| WEST VIRGINIA (CONTINUED) | | | | |
| JEFFERSON PU * | | 45 | 45 | 0 |
| ROANOKE, VA | 08 | | | |
| MONONGAHELA PU | | 22,639 | 5,986 | 16,653 |
| ELKINS, WV | 09 | | | |
| TOTAL PURCHASE UNITS | 2 | 22,684 | 6,031 | 16,653 |
| FOREST PROD. MARKETING LAB. EA | | 95 | 95 | 0 |
| BROOMALL, PA | 09 | | | |
| TOTAL RESEARCH-EXPERIMENT AREA | 1 | 95 | 95 | 0 |
| MONONGAHELA OTH | | 109 | 109 | 0 |
| ELKINS, WV | 09 | | | |
| TOTAL OTHER AREAS | 1 | 109 | 109 | 0 |
| STATE TOTAL | 7 | 1,861,189 | 977,343 | 883,846 |
| WISCONSIN | | | | |
| CHEQUAMEGON NF | | 1,049,366 | 848,434 | 200,932 |
| PARK FALLS, WI | 09 | | | |
| NICOLET NF | | 973,403 | 657,094 | 316,309 |
| RHINELANDER, WI | 09 | | | |
| TOTAL NATIONAL FORESTS | 2 | 2,022,769 | 1,505,528 | 517,241 |
| CRANDON LUP | | 120 | 120 | 0 |
| RHINELANDER, WI | 09 | | | |
| TOTAL UTILIZATION PROJECTS | 1 | 120 | 120 | 0 |
| FOREST PRODUCTS LAB. EA | | 39 | 39 | 0 |
| MADISON, WI | 09 | | | |
| TOTAL RESEARCH-EXPERIMENT AREA | 1 | 39 | 39 | 0 |
| STATE TOTAL | 4 | 2,022,928 | 1,505,687 | 517,241 |
| WYOMING | | | | |
| ASHLEY NF * | | 104,701 | 96,277 | 8,424 |
| VERNAL, UT | 04 | | | |
| BIGHORN NF | | 1,115,160 | 1,107,670 | 7,490 |
| SHERIDAN, WY | 02 | | | |
| BLACK HILLS NF * | | 201,134 | 175,401 | 25,733 |
| CUSTER, SD | 02 | | | |
| BRIDGER NF | | 1,744,630 | 1,733,554 | 11,076 |
| JACKSON, WY | 04 | | | |
| CARIBOU NF * | | 9,612 | 7,831 | 1,781 |
| POCATELLO, ID | 04 | | | |
| MEDICINE BOW NF | | 1,402,667 | 1,093,667 | 309,000 |
| LARAMIE, WY | 02 | | | |
| SHOSHONE NF | | 2,466,587 | 2,433,029 | 33,558 |
| CODY, WY | 02 | | | |
| TARGHEE NF * | | 333,473 | 331,018 | 2,455 |
| ST. ANTHONY, ID | 04 | | | |
| TETON NF | | 1,694,947 | 1,666,555 | 28,392 |
| JACKSON, WY | 04 | | | |
| WASATCH NF * | | 47,704 | 37,762 | 9,942 |
| SALT LAKE CITY, UT | 04 | | | |
| TOTAL NATIONAL FORESTS | 10 | 9,120,615 | 8,682,764 | 437,851 |

NATIONAL FOREST AREAS REPORT
 GROSS AND NET AREA OF NATIONAL FOREST AND OTHER LAND ADMINISTERED
 BY THE FOREST SERVICE LISTED BY STATE AND AREA UNIT KIND
 AS OF SEPTEMBER 30, 1985

| STATE UNIT NAME HEADQUARTERS NAME AND REGION | NUMBER OF UNITS | GROSS AREA WITHIN UNIT BOUNDARIES | NATIONAL FOREST SYSTEM LANDS | OTHER LANDS WITHIN UNIT BOUNDARIES |
|--|-----------------------|---|------------------------------------|--|
| ----- | | | | |
| (* UNIT IS IN TWO OR MORE STATES) | | | | |
| WYOMING (CONTINUED) | | | | |
| THUNDER BASIN NGL LARAMIE, WY | 02 | 596,262 | 571,836 | 24,426 |
| TOTAL NATIONAL GRASSLANDS | 1 | 596,262 | 571,836 | 24,426 |
| STATE TOTAL | 11 | 9,716,877 | 9,254,600 | 462,277 |
| PUERTO RICO | | | | |
| CARIBBEAN NF RIO PIEDRAS, PR | 08 | 55,665 | 27,846 | 27,819 |
| TOTAL NATIONAL FORESTS | 1 | 55,665 | 27,846 | 27,819 |
| STATE TOTAL | 1 | 55,665 | 27,846 | 27,819 |
| VIRGIN ISLANDS | | | | |
| ESTATE THOMAS EF ST. CROIX, VI | 08 | 147 | 147 | 0 |
| TOTAL RESEARCH-EXPERIMENT AREA | 1 | 147 | 147 | 0 |
| STATE TOTAL | 1 | 147 | 147 | 0 |

NATIONAL FOREST AREAS REPORT
GROSS AND NET NATIONAL FOREST AND OTHER LANDS ADMINISTERED
BY THE FOREST SERVICE LISTED BY AREA KIND IN MULTIPLE STATES
AS OF SEPTEMBER 30, 1985

| AREA UNIT NAME AND KIND IN MORE THAN ONE STATE | GROSS AREA WITHIN UNIT BOUNDARIES | NATIONAL FOREST SYSTEM LANDS | OTHER LANDS WITHIN UNIT BOUNDARIES |
|---|---|------------------------------------|--|
| APACHE NF * | 1,876,895 | 1,801,877 | 75,018 |
| ARIZONA | 1,226,676 | 1,187,675 | 39,001 |
| NEW MEXICO | 650,219 | 614,202 | 36,017 |
| ASHLEY NF * | 1,405,609 | 1,384,699 | 20,910 |
| UTAH | 1,300,908 | 1,288,422 | 12,486 |
| WYOMING | 104,701 | 96,277 | 8,424 |
| BITTERROOT NF * | 1,653,319 | 1,577,823 | 75,496 |
| IDAHO | 464,037 | 463,985 | 52 |
| MONTANA | 1,189,282 | 1,113,838 | 75,444 |
| BLACK HILLS NF * | 1,529,147 | 1,236,072 | 293,075 |
| SOUTH DAKOTA | 1,328,013 | 1,060,671 | 267,342 |
| WYOMING | 201,134 | 175,401 | 25,733 |
| CACHE NF * | 1,218,734 | 679,333 | 539,401 |
| IDAHO | 264,441 | 263,941 | 500 |
| UTAH | 954,293 | 415,392 | 538,901 |
| CARIBOU NF * | 1,085,961 | 987,229 | 98,732 |
| IDAHO | 1,067,409 | 972,443 | 94,966 |
| UTAH | 8,940 | 6,955 | 1,985 |
| WYOMING | 9,612 | 7,831 | 1,781 |
| CHEROKEE NF * | 1,204,847 | 626,750 | 578,097 |
| NORTH CAROLINA | 327 | 327 | 0 |
| TENNESSEE | 1,204,520 | 626,423 | 578,097 |
| CORONADO NF * | 1,853,757 | 1,779,240 | 74,517 |
| ARIZONA | 1,782,216 | 1,710,304 | 71,912 |
| NEW MEXICO | 71,541 | 68,936 | 2,605 |
| CUSTER NF * | 1,278,218 | 1,186,012 | 92,206 |
| MONTANA | 1,200,385 | 1,112,477 | 87,908 |
| SOUTH DAKOTA | 77,833 | 73,535 | 4,298 |
| ELDORADO NF * | 884,688 | 674,348 | 210,340 |
| CALIFORNIA | 884,635 | 674,295 | 210,340 |
| NEVADA | 53 | 53 | 0 |
| GEORGE WASHINGTON NF * | 1,796,143 | 1,055,573 | 740,570 |
| VIRGINIA | 1,638,575 | 954,522 | 684,053 |
| WEST VIRGINIA | 157,568 | 101,051 | 56,517 |
| INYO NF * | 1,944,701 | 1,886,611 | 58,090 |
| CALIFORNIA | 1,882,353 | 1,825,955 | 56,398 |
| NEVADA | 62,348 | 60,656 | 1,692 |
| JEFFERSON NF * | 1,670,292 | 700,340 | 969,952 |
| KENTUCKY | 54,614 | 961 | 53,653 |
| VIRGINIA | 1,585,896 | 681,044 | 904,852 |
| WEST VIRGINIA | 29,782 | 18,335 | 11,447 |
| KANIKSU NF * | 1,845,194 | 1,615,076 | 230,118 |
| IDAHO | 1,061,979 | 899,457 | 162,522 |
| MONTANA | 489,752 | 446,335 | 43,417 |
| WASHINGTON | 293,463 | 269,284 | 24,179 |
| KLAMATH NF * | 1,913,264 | 1,707,104 | 206,160 |
| CALIFORNIA | 1,886,725 | 1,680,770 | 205,955 |
| OREGON | 26,539 | 26,334 | 205 |
| KOOTENAI NF * | 2,143,750 | 1,824,195 | 319,555 |
| IDAHO | 46,480 | 46,480 | 0 |
| MONTANA | 2,097,270 | 1,777,715 | 319,555 |

NATIONAL FOREST AREAS REPORT
 GROSS AND NET NATIONAL FOREST AND OTHER LANDS ADMINISTERED
 BY THE FOREST SERVICE LISTED BY AREA KIND IN MULTIPLE STATES
 AS OF SEPTEMBER 30, 1985

| AREA UNIT NAME AND KIND IN MORE THAN ONE STATE | GROSS AREA WITHIN UNIT BOUNDARIES | NATIONAL FOREST SYSTEM LANDS | OTHER LANDS WITHIN UNIT BOUNDARIES |
|---|---|------------------------------------|--|
| MANTI-LA SAL NF * | 1,337,790 | 1,265,254 | 72,536 |
| COLORADO | 27,145 | 27,105 | 40 |
| UTAH | 1,310,645 | 1,238,149 | 72,496 |
| OUACHITA NF * | 2,376,022 | 1,588,674 | 787,348 |
| ARKANSAS | 1,963,110 | 1,339,709 | 623,401 |
| OKLAHOMA | 412,912 | 248,965 | 163,947 |
| ROGUE RIVER NF * | 685,926 | 629,203 | 56,723 |
| CALIFORNIA | 61,031 | 53,796 | 7,235 |
| OREGON | 624,895 | 575,407 | 49,488 |
| SAWTOOTH NF * | 1,898,150 | 1,803,136 | 95,014 |
| IDAHO | 1,805,746 | 1,731,953 | 73,793 |
| UTAH | 92,404 | 71,183 | 21,221 |
| SISKIYOU NF * | 1,163,944 | 1,093,511 | 70,433 |
| CALIFORNIA | 39,689 | 33,375 | 6,314 |
| OREGON | 1,124,255 | 1,060,136 | 64,119 |
| TARGHEE NF * | 1,688,825 | 1,642,928 | 45,897 |
| IDAHO | 1,355,352 | 1,311,910 | 43,442 |
| WYOMING | 333,473 | 331,018 | 2,455 |
| TOIYABE NF * | 3,378,072 | 3,205,563 | 172,509 |
| CALIFORNIA | 694,988 | 633,806 | 61,182 |
| NEVADA | 2,683,084 | 2,571,757 | 111,327 |
| UMATILLA NF * | 1,511,139 | 1,402,504 | 108,635 |
| OREGON | 1,191,778 | 1,091,295 | 100,483 |
| WASHINGTON | 319,361 | 311,209 | 8,152 |
| WASATCH NF * | 1,072,025 | 886,430 | 185,595 |
| UTAH | 1,024,321 | 848,668 | 175,653 |
| WYOMING | 47,704 | 37,762 | 9,942 |
| WHITE MOUNTAIN NF * | 851,624 | 728,747 | 122,877 |
| MAINE | 53,561 | 41,833 | 11,728 |
| NEW HAMPSHIRE | 798,063 | 686,914 | 111,149 |
| JEFFERSON PU * | 1,295 | 45 | 1,250 |
| VIRGINIA | 1,250 | 0 | 1,250 |
| WEST VIRGINIA | 45 | 45 | 0 |
| WHITE MOUNTAIN PU * | 49,079 | 24,334 | 24,745 |
| MAINE | 27,755 | 5,450 | 22,305 |
| NEW HAMPSHIRE | 21,324 | 18,884 | 2,440 |
| BLACK KETTLE NGL * | 33,113 | 31,300 | 1,813 |
| OKLAHOMA | 32,537 | 30,724 | 1,813 |
| TEXAS | 576 | 576 | 0 |
| RITA BLANCA NGL * | 93,229 | 92,989 | 240 |
| OKLAHOMA | 15,816 | 15,576 | 240 |
| TEXAS | 77,413 | 77,413 | 0 |

NATIONAL FOREST AREAS REPORT
NET AREA OF NATIONAL FOREST AND OTHER LANDS ADMINISTERED
BY THE FOREST SERVICE LISTED BY STATE, CONGRESSIONAL DISTRICTS AND COUNTIES
AS OF SEPTEMBER 30, 1985

| STATE AND CONGRESSIONAL DISTRICT | COUNTY | NATIONAL FOREST (UNLESS OTHERWISE NOTED) | NATIONAL FOREST SYSTEM LANDS | NATIONAL GRASSLANDS AND TITLE III LANDS |
|----------------------------------|--|--|---|---|
| ALABAMA | | | | |
| 1ST | ESCAMBIA | CONECUH NF | 28,971 | 0 |
| | | 1ST CONGRESSIONAL DISTRICT TOTAL | 28,971 | 0 |
| 2ND | COFFEE COVINGTON | PEA RIVER LUP CONECUH NF | 0 53,841 | 40 0 |
| | | 2ND CONGRESSIONAL DISTRICT TOTAL | 53,841 | 40 |
| 3RD | CALHOUN CLAY CLEBURNE MACON TALLADEGA | TALLADEGA NF TALLADEGA OTH TALLADEGA NF TALLADEGA NF TUSKEGEE NF TALLADEGA NF TALLADEGA PU | 19,985 60 65,920 86,281 10,734 45,704 0 | 0 0 0 0 0 0 0 |
| | | 3RD CONGRESSIONAL DISTRICT TOTAL | 228,684 | 0 |
| 4TH | FRANKLIN WINSTON | WILLIAM B. BANKHEAD NF WILLIAM B. BANKHEAD NF | 1,584 89,641 | 0 0 |
| | | 4TH CONGRESSIONAL DISTRICT TOTAL | 91,225 | 0 |
| 5TH | LAWRENCE | WILLIAM B. BANKHEAD NF | 89,459 | 0 |
| | | 5TH CONGRESSIONAL DISTRICT TOTAL | 89,459 | 0 |
| 7TH | BIBB CHILTON DALLAS HALE PERRY TUSCALOOSA | TALLADEGA NF TALLADEGA NF TALLADEGA NF TALLADEGA NF TALLADEGA NF TALLADEGA NF | 60,210 22,830 2,214 28,394 32,107 8,598 | 0 0 0 0 0 0 |
| | | 7TH CONGRESSIONAL DISTRICT TOTAL | 154,353 | 0 |
| | | STATE TOTAL | 646,533 | 40 |
| ALASKA | | | | |
| AT LARGE | | | | |
| | ANCHORAGE | CHUGACH NF | 275,000 | 0 |
| | GR. JUNEAU | TONGASS NF | 1,656,103 | 0 |
| | GR. SITKA | TONGASS NF | 1,816,350 | 0 |
| | HAINES | TONGASS NF | 918,072 | 0 |
| | KENAI PENIN | CHUGACH NF | 1,115,644 | 0 |
| | KETCH GWAY | TONGASS NF | 748,662 | 0 |
| | KODIAK ISL | CHUGACH NF | 292,887 | 0 |
| | MAT-SUS | CHUGACH NF | 44,411 | 0 |
| | UNORGANIZED | CHUGACH NF TONGASS NF | 4,304,181 11,670,895 | 0 0 |
| | | AT LARGE CONGRESSIONAL DISTRICT TOTAL | 22,842,205 | 0 |
| | | STATE TOTAL | 22,842,205 | 0 |
| ARIZONA | | | | |
| 2ND | PIMA SANTA CRUZ | CORONADO NF * CORONADO NF * | 41,673 74,455 | 0 0 |
| | | 2ND CONGRESSIONAL DISTRICT TOTAL | 116,128 | 0 |
| 3RD | COCONINO | COCONINO NF KAIBAB NF PRESCOTT NF | 1,409,611 1,526,038 43,695 | 0 0 0 |

NATIONAL FOREST AREAS REPORT
 NET AREA OF NATIONAL FOREST AND OTHER LANDS ADMINISTERED
 BY THE FOREST SERVICE LISTED BY STATE, CONGRESSIONAL DISTRICTS AND COUNTIES
 AS OF SEPTEMBER 30, 1985

| STATE AND CONGRES- SIONAL DISTRICT | COUNTY | NATIONAL FOREST (UNLESS OTHERWISE NOTED) | NATIONAL FOREST SYSTEM LANDS | NATIONAL GRASSLANDS AND TITLE III LANDS |
|---|---------------|---|---------------------------------------|--|
| ARIZONA (CONTINUED) | | | | |
| 3RD | COCONINO | SITGREAVES NF | 284,125 | 0 |
| | MOHAVE | KAIBAB NF | 5,468 | 0 |
| | YAVAPAI | COCONINO NF | 426,621 | 0 |
| | | KAIBAB NF | 25,119 | 0 |
| | | PRESCOTT NF | 1,193,876 | 0 |
| | | TONTO NF | 316,917 | 0 |
| 3RD CONGRESSIONAL DISTRICT TOTAL | | | 5,231,470 | 0 |
| 4TH | APACHE | APACHE NF * | 62,548 | 0 |
| | | SITGREAVES NF | 45,154 | 0 |
| | GILA | COCONINO NF | 3,305 | 0 |
| | | TONTO NF | 1,700,791 | 0 |
| | GRAHAM | CORONADO NF * | 7,450 | 0 |
| | | TONTO NF | 658,683 | 0 |
| | NAVAJO | SITGREAVES NF | 488,022 | 0 |
| 4TH CONGRESSIONAL DISTRICT TOTAL | | | 2,965,953 | 0 |
| 5TH | APACHE | APACHE NF * | 377,538 | 0 |
| | | CORONADO NF * | 489,248 | 0 |
| | COCHISE | CORONADO NF * | 388,724 | 0 |
| | | APACHE NF * | 747,589 | 0 |
| | GRAHAM | CORONADO NF * | 340,352 | 0 |
| | | SANTA RITA EXP. RANGE | 51,003 | 0 |
| | GREENLEE | CORONADO NF * | 23,411 | 0 |
| | | TONTO NF | 196,870 | 0 |
| | PIMA | CORONADO NF * | 344,991 | 0 |
| | PINAL | CORONADO NF * | | 0 |
| SANTA CRUZ | CORONADO NF * | | 0 | |
| 5TH CONGRESSIONAL DISTRICT TOTAL | | | 2,959,726 | 0 |
| STATE TOTAL | | | 11,273,277 | 0 |
| ARKANSAS | | | | |
| 1ST | LEE | ST. FRANCIS NF | 11,448 | 0 |
| | PHILLIPS | ST. FRANCIS NF | 9,489 | 0 |
| | STONE | OZARK NF | 61,508 | 0 |
| | VAN BUREN | OZARK NF | 31,499 | 0 |
| 1ST CONGRESSIONAL DISTRICT TOTAL | | | 113,944 | 0 |
| 2ND | CONWAY | OZARK NF | 6,969 | 0 |
| | PERRY | OUACHITA NF * | 93,319 | 0 |
| | SALINE | OUACHITA NF * | 53,357 | 0 |
| | | OUACHITA NF * | 186,971 | 0 |
| | YELL | OZARK NF | 32,440 | 0 |
| 2ND CONGRESSIONAL DISTRICT TOTAL | | | 373,056 | 0 |
| 3RD | BAXTER | OZARK NF | 61,558 | 0 |
| | BENTON | OZARK NF | 8,197 | 0 |
| | CRAWFORD | OZARK NF | 84,990 | 0 |
| | | OZARK PU | 217 | 0 |
| | FRANKLIN | OZARK NF | 103,209 | 0 |
| | HOWARD | OUACHITA NF * | 1,246 | 0 |
| | JOHNSON | OZARK NF | 176,238 | 0 |
| | LOGAN | OUACHITA NF * | 18,544 | 0 |
| | | OZARK NF | 67,744 | 0 |
| | MADISON | OZARK NF | 48,211 | 0 |
| | MARION | OZARK NF | 3,240 | 0 |
| | | OZARK PU | 21 | 0 |
| | MONTGOMERY | OUACHITA NF * | 307,130 | 0 |
| | NEWTON | OZARK NF | 196,268 | 0 |
| | POLK | OUACHITA NF * | 197,571 | 0 |
| | POPE | OZARK NF | 183,035 | 0 |
| SCOTT | OUACHITA NF * | 355,329 | 0 | |

NATIONAL FOREST AREAS REPORT
NET AREA OF NATIONAL FOREST AND OTHER LANDS ADMINISTERED
BY THE FOREST SERVICE LISTED BY STATE, CONGRESSIONAL DISTRICTS AND COUNTIES
AS OF SEPTEMBER 30, 1985

| STATE AND CONGRES- SIONAL DISTRICT | COUNTY | NATIONAL FOREST (UNLESS OTHERWISE NOTED) | NATIONAL FOREST SYSTEM LANDS | NATIONAL GRASSLANDS AND TITLE III LANDS |
|---|------------------------------|---|---------------------------------------|--|
| ----- | | | | |
| ARKANSAS (CONTINUED) | | | | |
| 3RD | SEARCY | OZARK NF | 31,123 | 0 |
| | SEBASTIAN | OUACHITA NF * | 15,128 | 0 |
| | WASHINGTON | OZARK NF | 23,242 | 0 |
| | | OZARK OTH | 80 | 0 |
| | | | ----- | ----- |
| 3RD | CONGRESSIONAL DISTRICT TOTAL | | 1,882,321 | 0 |
| 4TH | ASHLEY | OUACHITA NF * | 1,675 | 0 |
| | GARLAND | OUACHITA NF * | 106,824 | 0 |
| | HOT SPRINGS | OUACHITA NF * | 320 | 0 |
| | PIKE | OUACHITA NF * | 2,295 | 0 |
| | | | ----- | ----- |
| 4TH | CONGRESSIONAL DISTRICT TOTAL | | 111,114 | 0 |
| | | | STATE TOTAL | 2,480,435 |
| | | | | 0 |
| CALIFORNIA | | | | |
| 1ST | DEL NORTE | NORTHERN REDWOOD PU | 1,597 | 0 |
| | | SISKIYOU NF * | 33,375 | 0 |
| | | SIX RIVERS NF | 418,449 | 0 |
| | GLENN | MENDOCINO NF | 186,958 | 0 |
| | HUMBOLDT | HUMBOLDT NURSERY SITE OTH | 223 | 0 |
| | | NORTHERN REDWOOD PU | 0 | 0 |
| | | SIX RIVERS NF | 334,656 | 0 |
| | | TRINITY NF | 2,430 | 0 |
| | MENDOCINO | MENDOCINO NF | 175,564 | 0 |
| | | MENDOCINO OTH | 8 | 0 |
| | TRINITY | MENDOCINO NF | 75,284 | 0 |
| | | SHASTA NF | 208,174 | 0 |
| | | SIX RIVERS NF | 228,294 | 0 |
| | | TRINITY NF | 935,504 | 0 |
| | | TRINITY OTH | 33 | 0 |
| | | | ----- | ----- |
| 1ST | CONGRESSIONAL DISTRICT TOTAL | | 2,600,549 | 0 |
| 2ND | BUTTE | LASSEN NF | 49,237 | 0 |
| | | PLANT INTRODUCTION STATION OTH | 209 | 0 |
| | | PLUMAS NF | 81,992 | 0 |
| | COLUSA | MENDOCINO NF | 64,785 | 0 |
| | LAKE | MENDOCINO NF | 253,874 | 0 |
| | | MENDOCINO OTH | 4 | 0 |
| | SHASTA | SHASTA NF | 34,559 | 0 |
| | | TRINITY NF | 30,626 | 0 |
| | TEHAMA | LASSEN NF | 188,903 | 0 |
| | | LASSEN OTH | 80 | 0 |
| | | MENDOCINO NF | 127,766 | 0 |
| | | TRINITY NF | 76,947 | 0 |
| | YUBA | PLUMAS NF | 23,885 | 0 |
| | | PLUMAS OTH | 477 | 0 |
| | | TAHOE NF | 20,494 | 0 |
| | | TAHOE OTH | 60 | 0 |
| | | | ----- | ----- |
| 2ND | CONGRESSIONAL DISTRICT TOTAL | | 953,898 | 0 |
| 12TH | SANTA CLARA | FELTON FOREST STATION OTH | 43 | 0 |
| | | | ----- | ----- |
| 12TH | CONGRESSIONAL DISTRICT TOTAL | | 43 | 0 |
| 14TH | ALPINE | ELDORADO NF * | 53,257 | 0 |
| | | STANISLAUS NF | 119,805 | 0 |
| | | TOIYABE NF * | 221,145 | 0 |
| | AMADOR | ELDORADO NF * | 78,315 | 0 |
| | EL DORADO | ELDORADO NF * | 493,441 | 0 |
| | | ELDORADO OTH | 1,399 | 0 |
| | | ELDORADO PU | 180 | 0 |
| | | INST. OF FOREST GENETICS EA. | 194 | 0 |

NATIONAL FOREST AREAS REPORT
NET AREA OF NATIONAL FOREST AND OTHER LANDS ADMINISTERED
BY THE FOREST SERVICE LISTED BY STATE, CONGRESSIONAL DISTRICTS AND COUNTIES
AS OF SEPTEMBER 30, 1985

| STATE AND CONGRES- SIONAL DISTRICT | COUNTY | NATIONAL FOREST (UNLESS OTHERWISE NOTED) | NATIONAL FOREST SYSTEM LANDS | NATIONAL GRASSLANDS AND TITLE III LANDS |
|---|-------------|---|---------------------------------------|--|
| CALIFORNIA (CONTINUED) | | | | |
| 14TH | EL DORADO | TAHOE NF | 3 | 0 |
| | | TOIYABE NF * | 31 | 0 |
| | LASSEN | LASSEN NF | 422,707 | 0 |
| | | LASSEN OTH | 172 | 0 |
| | | MODOC NF | 147,323 | 0 |
| | | PLUMAS NF | 35,865 | 0 |
| | | TOIYABE NF * | 1,323 | 0 |
| | MODOC | MODOC NF | 1,379,092 | 0 |
| | | MODOC OTH | 95 | 0 |
| | | SHASTA NF | 4,495 | 0 |
| | NEVADA | TAHOE NF | 162,043 | 0 |
| | | TAHOE OTH | 48 | 0 |
| | | TOIYABE NF * | 2,574 | 0 |
| | PLACER | ELDORADO NF * | 49,282 | 0 |
| | | TAHOE NF | 273,557 | 0 |
| | | TAHOE OTH | 10 | 0 |
| | | TOIYABE NF * | 0 | 0 |
| | PLUMAS | LASSEN NF | 149,931 | 0 |
| | | LASSEN OTH | 15 | 0 |
| | | PLUMAS NF | 973,175 | 0 |
| | | PLUMAS OTH | 44 | 0 |
| | | TAHOE NF | 11,313 | 0 |
| | SHASTA | LASSEN NF | 249,223 | 0 |
| | | LASSEN OTH | 0 | 0 |
| | | SHASTA NF | 436,665 | 0 |
| | | SHASTA OTH | 47 | 0 |
| | SIERRA | PLUMAS NF | 39,845 | 0 |
| | | TAHOE NF | 349,827 | 0 |
| | | TAHOE OTH | 5 | 0 |
| | | TOIYABE NF * | 28,386 | 0 |
| | SISKIYOU | BUTTE VALLEY LUP | 0 | 18,425 |
| | | KLAMATH NF * | 1,680,770 | 0 |
| | | KLAMATH OTH | 716 | 0 |
| | | MODOC NF | 128,032 | 0 |
| | | ROGUE RIVER NF * | 53,796 | 0 |
| | | SHASTA NF | 449,626 | 0 |
| | | SHASTA OTH | 37 | 0 |
| | | SIX RIVERS NF | 6,521 | 0 |
| | | 14TH CONGRESSIONAL DISTRICT TOTAL | 8,004,330 | 18,425 |
| 15TH | MADERA | INYO NF * | 52,241 | 0 |
| | | SAN JOAQUIN EA | 4,580 | 0 |
| | | SIERRA NF | 358,273 | 0 |
| | MARIPOSA | SIERRA NF | 89,538 | 0 |
| | | SIERRA OTH | 134 | 0 |
| | | STANISLAUS NF | 84,467 | 0 |
| | | STANISLAUS OTH | 272 | 0 |
| | | 15TH CONGRESSIONAL DISTRICT TOTAL | 589,505 | 0 |
| 16TH | MONTEREY | LOS PADRES NF | 304,578 | 0 |
| | | LOS PADRES OTH | 326 | 0 |
| | S.LU.OBISPO | LOS PADRES NF | 7,335 | 0 |
| | | 16TH CONGRESSIONAL DISTRICT TOTAL | 312,239 | 0 |
| 17TH | FRESNO | SEQUOIA NF | 130,641 | 0 |
| | | SIERRA NF | 39,608 | 0 |
| | KERN | SEQUOIA NF | 71,732 | 0 |
| | TULARE | INYO NF * | 190,574 | 0 |
| | | SAN JOAQUIN PASTURE LUP | 0 | 797 |
| | | SEQUOIA NF | 698,459 | 0 |
| | | SEQUOIA OTH | 17 | 0 |
| | | 17TH CONGRESSIONAL DISTRICT TOTAL | 1,131,031 | 797 |

NATIONAL FOREST AREAS REPORT
NET AREA OF NATIONAL FOREST AND OTHER LANDS ADMINISTERED
BY THE FOREST SERVICE LISTED BY STATE, CONGRESSIONAL DISTRICTS AND COUNTIES
AS OF SEPTEMBER 30, 1985

| STATE AND CONGRES- SIONAL DISTRICT | COUNTY | NATIONAL FOREST (UNLESS OTHERWISE NOTED) | NATIONAL FOREST SYSTEM LANDS | NATIONAL GRASSLANDS AND TITLE III LANDS |
|---|--------------|---|---------------------------------------|--|
| CALIFORNIA (CONTINUED) | | | | |
| 18TH | CALAVERAS | STANISLAUS NF | 82,719 | 0 |
| | FRESNO | INYO NF * | 55 | 0 |
| | | SIERRA NF | 815,628 | 0 |
| | MONO | INYO NF * | 803,398 | 0 |
| | | TOIYABE NF * | 380,347 | 0 |
| | TUOLUMNE | CALAVERAS BIGTREE NF | 380 | 0 |
| | | STANISLAUS NF | 611,611 | 0 |
| | | STANISLAUS OTH | 7 | 0 |
| | 18TH | CONGRESSIONAL DISTRICT TOTAL | 2,694,145 | 0 |
| 19TH | S.BARBARA | LOS PADRES NF | 628,402 | 0 |
| | | LOS PADRES OTH | 5 | 0 |
| | VENTURA | ANGELES NF | 1,473 | 0 |
| | | LOS PADRES NF | 526,250 | 0 |
| | | LOS PADRES OTH | 8 | 0 |
| | 19TH | CONGRESSIONAL DISTRICT TOTAL | 1,156,138 | 0 |
| 20TH | KERN | LOS PADRES NF | 64,803 | 0 |
| | | SEQUOIA NF | 223,185 | 0 |
| | | SEQUOIA OTH | 12 | 0 |
| | LOS ANGELES | ANGELES NF | 17,600 | 0 |
| | S.LU.OBISPO | LOS PADRES NF | 181,573 | 0 |
| | | LOS PADRES OTH | 16 | 0 |
| | 20TH | CONGRESSIONAL DISTRICT TOTAL | 487,189 | 0 |
| 21ST | LOS ANGELES | ANGELES NF | 15,700 | 0 |
| | | ANGELES OTH | 161 | 0 |
| | VENTURA | LOS PADRES NF | 30,822 | 0 |
| | | LOS PADRES OTH | 1 | 0 |
| | 21ST | CONGRESSIONAL DISTRICT TOTAL | 46,684 | 0 |
| 22ND | LOS ANGELES | ANGELES NF | 283,108 | 0 |
| | | ANGELES OTH | 273 | 0 |
| | | LOS PADRES NF | 8,776 | 0 |
| | 22ND | CONGRESSIONAL DISTRICT TOTAL | 292,157 | 0 |
| 25TH | LOS ANGELES | ANGELES NF | 442 | 0 |
| | 25TH | CONGRESSIONAL DISTRICT TOTAL | 442 | 0 |
| 33RD | LOS ANGELES | ANGELES NF | 325,510 | 0 |
| | | ANGELES OTH | 34 | 0 |
| | 33RD | CONGRESSIONAL DISTRICT TOTAL | 325,544 | 0 |
| 35TH | INYO | INYO NF * | 779,687 | 0 |
| | | INYO OTH | 9 | 0 |
| | S.BERNARDINO | ANGELES NF | 10,129 | 0 |
| | | SAN BERNARDINO NF | 456,226 | 0 |
| | 35TH | CONGRESSIONAL DISTRICT TOTAL | 1,246,051 | 0 |
| 36TH | S.BERNARDINO | SAN BERNARDINO NF | 643 | 0 |
| | 36TH | CONGRESSIONAL DISTRICT TOTAL | 643 | 0 |
| 37TH | RIVERSIDE | CLEVELAND NF | 78,123 | 0 |
| | | CLEVELAND OTH | 3 | 0 |
| | | FIRE RES. LAB. EA | 9 | 0 |
| | | SAN BERNARDINO NF | 201,226 | 0 |
| | | SAN BERNARDINO OTH | 707 | 0 |
| | 37TH | CONGRESSIONAL DISTRICT TOTAL | 280,068 | 0 |

NATIONAL FOREST AREAS REPORT
 NET AREA OF NATIONAL FOREST AND OTHER LANDS ADMINISTERED
 BY THE FOREST SERVICE LISTED BY STATE, CONGRESSIONAL DISTRICTS AND COUNTIES
 AS OF SEPTEMBER 30, 1985

| STATE AND CONGRES- SIONAL DISTRICT | COUNTY | NATIONAL FOREST (UNLESS OTHERWISE NOTED) | NATIONAL FOREST SYSTEM LANDS | NATIONAL GRASSLANDS AND TITLE III LANDS |
|---|-----------|---|---------------------------------------|--|
| CALIFORNIA (CONTINUED) | | | | |
| 40TH | ORANGE | CLEVELAND NF | 21,720 | 0 |
| | | CLEVELAND OTH | 4 | 0 |
| 40TH CONGRESSIONAL DISTRICT TOTAL | | | 21,724 | 0 |
| 43RD | ORANGE | CLEVELAND NF | 32,623 | 0 |
| | | CLEVELAND OTH | 2 | 0 |
| 43RD CONGRESSIONAL DISTRICT TOTAL | | | 32,625 | 0 |
| 45TH | SAN DIEGO | CLEVELAND NF | 288,124 | 0 |
| | | CLEVELAND OTH | 7 | 0 |
| 45TH CONGRESSIONAL DISTRICT TOTAL | | | 288,131 | 0 |
| STATE TOTAL | | | 20,463,136 | 19,222 |
| COLORADO | | | | |
| 2ND | BOULDER | ROOSEVELT NF | 136,723 | 0 |
| | | CLEAR CREEK | 151,121 | 0 |
| | GILPIN | PIKE NF | 14,028 | 0 |
| | | ARAPAHO NF | 13,080 | 0 |
| | | ROOSEVELT NF | 26,395 | 0 |
| 2ND CONGRESSIONAL DISTRICT TOTAL | | | 341,347 | 0 |
| 3RD | ALAMOSA | RIO GRANDE NF | 28,091 | 0 |
| | | ARCHULETA | 22,792 | 0 |
| | CONEJOS | SAN JUAN NF | 402,807 | 0 |
| | | RIO GRANDE NF | 294,966 | 0 |
| | CUSTER | SAN JUAN NF | 4,242 | 0 |
| | | DELTA | 164,396 | 0 |
| | DOLORES | SAN ISABEL NF | 91,529 | 0 |
| | | EAGLE | 100,141 | 0 |
| | FREMONT | UNCOMPAGRE NF | 2 | 0 |
| | | SAN JUAN NF | 334,441 | 0 |
| | GARFIELD | WHITE RIVER NF | 598,488 | 0 |
| | | SAN ISABEL NF | 76,380 | 0 |
| | GRAND | GRAND MESA NF | 2,043 | 0 |
| | | ROUTT NF | 35,107 | 0 |
| | GUNNISON | WHITE RIVER NF | 477,685 | 0 |
| | | ARAPAHO NF | 530,602 | 0 |
| | HINSDALE | ROUTT NF | 40,422 | 0 |
| | | GUNNISON NF | 1,130,042 | 0 |
| | HUERFANO | UNCOMPAGRE NF | 74,660 | 0 |
| | | WHITE RIVER NF | 60,300 | 0 |
| | JACKSON | GUNNISON NF | 108,419 | 0 |
| | | RIO GRANDE NF | 202,122 | 0 |
| | LA PLATA | SAN JUAN NF | 179,516 | 0 |
| | | MESA | UNCOMPAGRE NF | 68,169 |
| | MINERAL | SAN ISABEL NF | 140,125 | 0 |
| | | ARAPAHO NF | 4,658 | 0 |
| | MONTROSE | ROUTT NF | 329,555 | 0 |
| | | SAN JUAN NF | 402,337 | 0 |
| | MONTROSE | GRAND MESA NF | 252,648 | 0 |
| | | MANTI-LA SAL NF * | 4,542 | 0 |
| | MONTROSE | UNCOMPAGRE NF | 207,256 | 0 |
| | | WHITE RIVER NF | 81,289 | 0 |
| | MONTROSE | RIO GRANDE NF | 386,158 | 0 |
| | | SAN JUAN NF | 139,005 | 0 |
| | MONTROSE | ROUTT NF | 38,084 | 0 |
| | | WHITE RIVER NF | 3,679 | 0 |
| | MONTROSE | SAN JUAN NF | 245,614 | 0 |
| GUNNISON NF | | 11,610 | 0 | |

NATIONAL FOREST AREAS REPORT
NET AREA OF NATIONAL FOREST AND OTHER LANDS ADMINISTERED
BY THE FOREST SERVICE LISTED BY STATE, CONGRESSIONAL DISTRICTS AND COUNTIES
AS OF SEPTEMBER 30, 1985



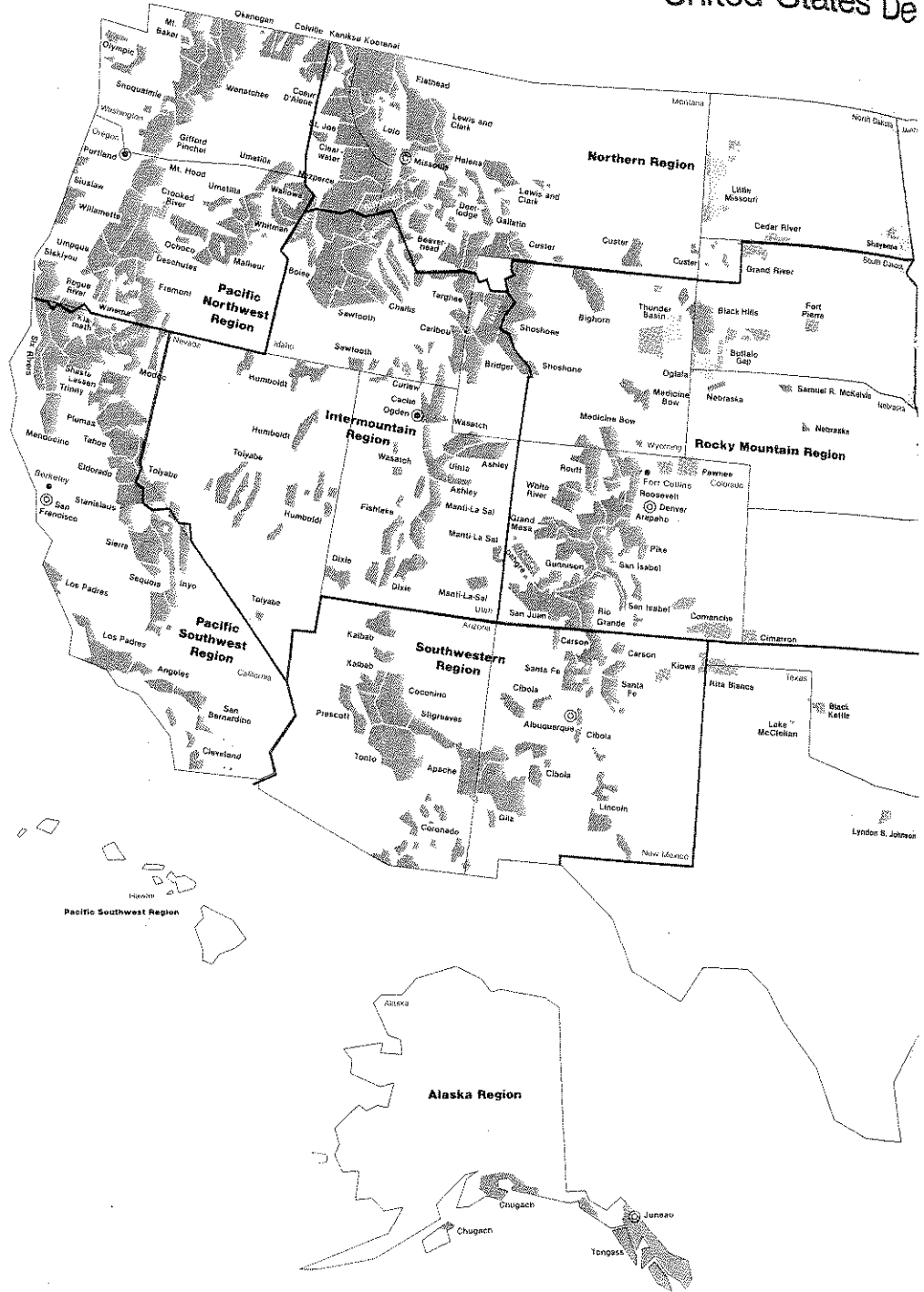



| STATE AND CONGRES- SIONAL DISTRICT | COUNTY | NATIONAL FOREST (UNLESS OTHERWISE NOTED) | NATIONAL FOREST SYSTEM LANDS | NATIONAL GRASSLANDS AND TITLE III LANDS |
|---|------------|---|---------------------------------------|--|
| COLORADO (CONTINUED) | | | | |
| 3RD | MONTROSE | MANTI-LA SAL NF * | 22,563 | 0 |
| | | UNCOMPAHGRE NF | 292,761 | 0 |
| | OURAY | UNCOMPAHGRE NF | 127,031 | 0 |
| | PITKIN | WHITE RIVER NF | 487,814 | 0 |
| | PUEBLO | SAN ISABEL NF | 32,881 | 0 |
| | RIO BLANCO | ROUTT NF | 111,177 | 0 |
| | | WHITE RIVER NF | 247,332 | 0 |
| | RIO GRANDE | RIO GRANDE NF | 273,127 | 0 |
| | | SAN JUAN NF | 5,237 | 0 |
| | ROUTT | ARAPAHO NF | 5,414 | 0 |
| | | ROUTT NF | 572,129 | 0 |
| | | WHITE RIVER NF | 6,128 | 0 |
| | SAGUACHE | GUNNISON NF | 312,481 | 0 |
| | | RIO GRANDE NF | 624,474 | 0 |
| | | SAN ISABEL NF | 24,414 | 0 |
| | SAN JUAN | RIO GRANDE NF | 23,679 | 0 |
| | | SAN JUAN NF | 147,785 | 0 |
| | | UNCOMPAHGRE NF | 2,007 | 0 |
| | SAN MIGUEL | UNCOMPAHGRE NF | 171,836 | 0 |
| | SUMMIT | ARAPAHO NF | 309,769 | 0 |
| | | 3RD CONGRESSIONAL DISTRICT TOTAL | 11,073,961 | 0 |
| 4TH | BACA | COMANCHE NGL | 0 | 204,934 |
| | LARIMER | ROOSEVELT NF | 624,988 | 0 |
| | LAS ANIMAS | COMANCHE NGL | 0 | 52,613 |
| | | SAN ISABEL NF | 22,169 | 0 |
| | OTERO | COMANCHE NGL | 0 | 161,323 |
| | WELD | PAWNEE NGL | 0 | 193,060 |
| | | 4TH CONGRESSIONAL DISTRICT TOTAL | 647,157 | 611,930 |
| 5TH | CHAFFEE | SAN ISABEL NF | 453,693 | 0 |
| | DOUGLAS | PIKE NF | 141,678 | 0 |
| | EL PASO | PIKE NF | 100,728 | 0 |
| | FREMONT | SAN ISABEL NF | 23,764 | 0 |
| | JEFFERSON | ARAPAHO NF | 2,057 | 0 |
| | | PIKE NF | 100,616 | 0 |
| | | ROOSEVELT NF | 160 | 0 |
| | LAKE | SAN ISABEL NF | 161,705 | 0 |
| | PARK | ARAPAHO NF | 6,176 | 0 |
| | | PIKE NF | 627,603 | 0 |
| | | SAN ISABEL NF | 17,662 | 0 |
| | TELLER | FOUNTAIN CREEK LUP | 0 | 560 |
| | | PIKE NF | 125,278 | 0 |
| | | 5TH CONGRESSIONAL DISTRICT TOTAL | 1,761,120 | 560 |
| STATE TOTAL | | | 13,823,585 | 612,490 |
| CONNECTICUT | | | | |
| 3RD | NEW HAVEN | FOREST I&D CN. LAB. EA | 10 | 0 |
| | | 3RD CONGRESSIONAL DISTRICT TOTAL | 10 | 0 |
| 5TH | NEW HAVEN | FOREST I&D CN. LAB. EA | 14 | 0 |
| | | 5TH CONGRESSIONAL DISTRICT TOTAL | 14 | 0 |
| STATE TOTAL | | | 24 | 0 |
| FLORIDA | | | | |
| 1ST | OKALOOSKA | CHOCTAWHATCHEE NF | 675 | 0 |
| | | 1ST CONGRESSIONAL DISTRICT TOTAL | 675 | 0 |

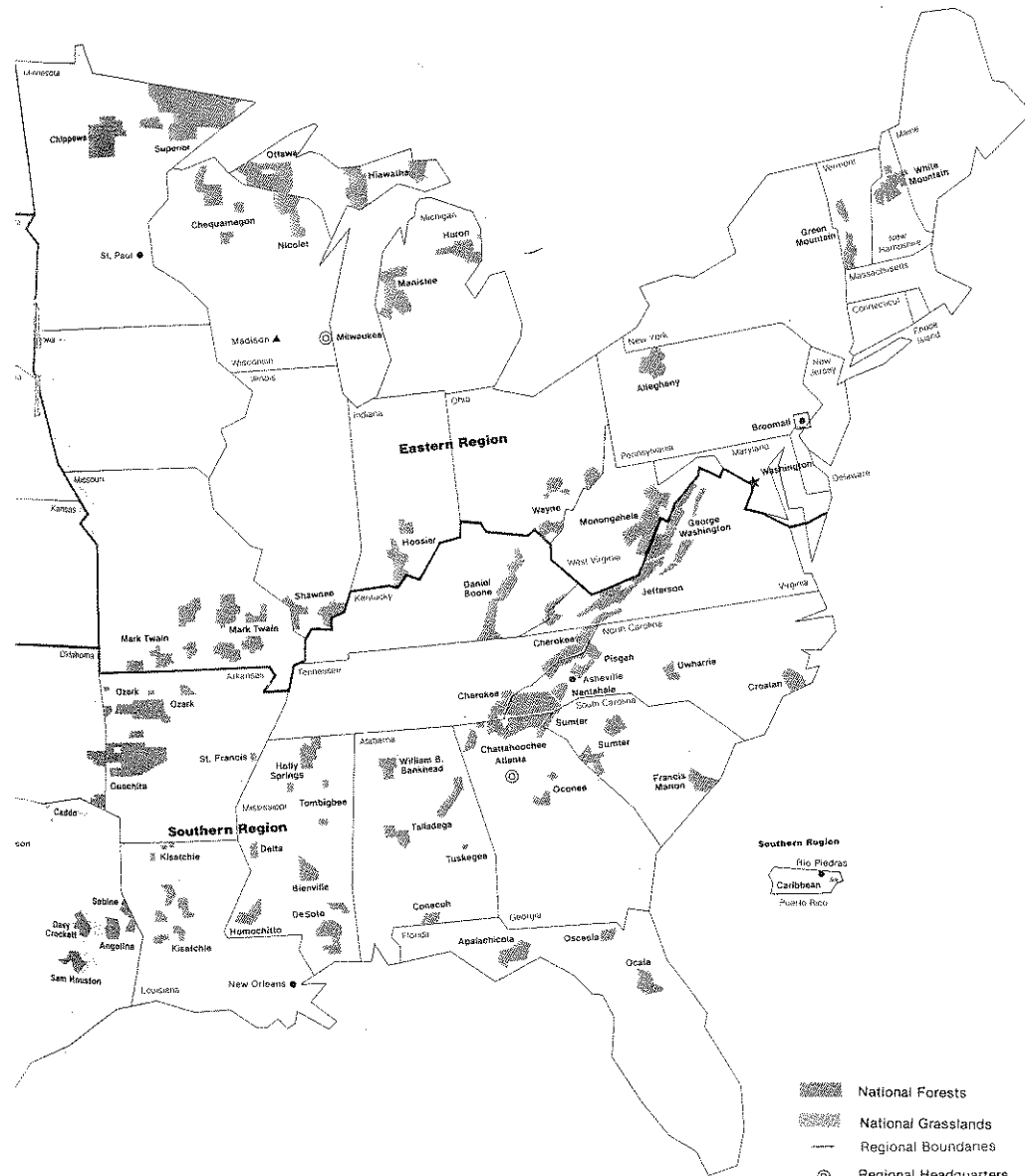

Forest Service

Department of Agriculture



-  National Forests
-  National Grasslands
-  Regional Boundaries
-  Regional Headquarters
-  Forest and Range Experiment Station Headquarters
-  Forest Products Laboratory
-  State and Private Forestry Area Headquarters
(In other Regions S.&P.F. activities are directed from Regional headquarters)

NATIONAL FOREST AREAS REPORT
 NET AREA OF NATIONAL FOREST AND OTHER LANDS ADMINISTERED
 BY THE FOREST SERVICE LISTED BY STATE, CONGRESSIONAL DISTRICTS AND COUNTIES
 AS OF SEPTEMBER 30, 1985

| STATE AND CONGRES- SIONAL DISTRICT | COUNTY | NATIONAL FOREST (UNLESS OTHERWISE NOTED) | NATIONAL FOREST SYSTEM LANDS | NATIONAL GRASSLANDS AND TITLE III LANDS |
|---|-----------|---|---------------------------------------|--|
| ----- | | | | |
| FLORIDA (CONTINUED) | | | | |
| 2ND | BAKER | OSCEOLA NF | 79,325 | 0 |
| | COLUMBIA | OSCEOLA NF | 78,054 | 0 |
| | FRANKLIN | APALACHICOLA NF | 21,816 | 0 |
| | LEON | APALACHICOLA NF | 104,405 | 0 |
| | LIBERTY | APALACHICOLA NF | 265,636 | 0 |
| | WAKULLA | APALACHICOLA NF | 166,880 | 0 |
| | | 2ND CONGRESSIONAL DISTRICT TOTAL | 716,116 | 0 |
| 4TH | PUTMAN | OCALA NF | 23,616 | 0 |
| | | 4TH CONGRESSIONAL DISTRICT TOTAL | 23,616 | 0 |
| 5TH | LAKE | OCALA NF | 83,931 | 0 |
| | | 5TH CONGRESSIONAL DISTRICT TOTAL | 83,931 | 0 |
| 6TH | MARION | OCALA NF | 274,783 | 0 |
| | | 6TH CONGRESSIONAL DISTRICT TOTAL | 274,783 | 0 |
| | | STATE TOTAL | 1,099,121 | 0 |
| ----- | | | | |
| GEORGIA | | | | |
| 2ND | LANIER | LAKELAND FLATWOODS LUP | 0 | 6,763 |
| | LOWNDES | LAKELAND FLATWOODS LUP | 0 | 2,577 |
| | | 2ND CONGRESSIONAL DISTRICT TOTAL | 0 | 9,340 |
| 7TH | CHATTOOGA | CHATTAHOOCHEE NF | 19,335 | 0 |
| | FLOYD | CHATTAHOOCHEE NF | 6,617 | 0 |
| | GORDON | CHATTAHOOCHEE NF | 7,922 | 0 |
| | WALKER | CHATTAHOOCHEE NF | 18,917 | 0 |
| | | 7TH CONGRESSIONAL DISTRICT TOTAL | 52,791 | 0 |
| 8TH | GREENE | OCONEE NF | 26,552 | 0 |
| | JASPER | OCONEE NF | 27,141 | 0 |
| | JONES | OCONEE NF | 16,570 | 0 |
| | PUTNAM | OCONEE NF | 34,571 | 0 |
| | | OCONEE PU | 28 | 0 |
| | | 8TH CONGRESSIONAL DISTRICT TOTAL | 104,862 | 0 |
| 9TH | BANKS | CHATTAHOOCHEE NF | 655 | 0 |
| | CATOOSA | CHATTAHOOCHEE NF | 6 | 0 |
| | DAWSON | CHATTAHOOCHEE NF | 6,877 | 0 |
| | FANNIN | CHATTAHOOCHEE NF | 107,096 | 0 |
| | | CHATTAHOOCHEE PU | 0 | 0 |
| | GILMER | CHATTAHOOCHEE NF | 54,453 | 0 |
| | HABERSHAM | CHATTAHOOCHEE NF | 40,043 | 0 |
| | LUMPKIN | CHATTAHOOCHEE NF | 57,739 | 0 |
| | MURRAY | CHATTAHOOCHEE NF | 50,928 | 0 |
| | RABUN | CHATTAHOOCHEE NF | 148,623 | 0 |
| | STEPHENS | CHATTAHOOCHEE NF | 22,434 | 0 |
| | TOWNS | CHATTAHOOCHEE NF | 56,968 | 0 |
| | | CHATTAHOOCHEE PU | 0 | 0 |
| | UNION | CHATTAHOOCHEE NF | 95,640 | 0 |
| | | CHATTAHOOCHEE PU | 196 | 0 |
| | WHITE | CHATTAHOOCHEE NF | 42,539 | 0 |
| | WHITFIELD | CHATTAHOOCHEE NF | 11,723 | 0 |
| | | 9TH CONGRESSIONAL DISTRICT TOTAL | 695,920 | 0 |

NATIONAL FOREST AREAS REPORT
 NET AREA OF NATIONAL FOREST AND OTHER LANDS ADMINISTERED
 BY THE FOREST SERVICE LISTED BY STATE, CONGRESSIONAL DISTRICTS AND COUNTIES
 AS OF SEPTEMBER 30, 1985

| STATE AND CONGRES- SIONAL DISTRICT | COUNTY | NATIONAL FOREST (UNLESS OTHERWISE NOTED) | NATIONAL FOREST SYSTEM LANDS | NATIONAL GRASSLANDS AND TITLE III LANDS |
|---|------------|---|---------------------------------------|--|
| ----- | | | | |
| GEORGIA (CONTINUED) | | | | |
| 10TH | CLARKE | FORESTRY SCI. GA. LAB. EA | 4 | 0 |
| | MORGAN | OCONEE NF | 436 | 0 |
| | OCONEE | OCONEE NF | 112 | 0 |
| | OGLETHORPE | OCONEE NF | 3,762 | 0 |
| | | | ----- | ----- |
| | 10TH | CONGRESSIONAL DISTRICT TOTAL | 4,314 | 0 |
| | | STATE TOTAL | 857,887 | 9,340 |
| | | | | |
| HAWAII | | | | |
| 1ST | HONOLULU | FIRE RES. LAB. EA | 1 | 0 |
| | | 1ST CONGRESSIONAL DISTRICT TOTAL | 1 | 0 |
| | | STATE TOTAL | 1 | 0 |
| | | | | |
| IDAHO | | | | |
| 1ST | ADA | BOISE NF | 4,211 | 0 |
| | ADAMS | PAYETTE NF | 499,428 | 0 |
| | BENEWAH | ST. JOE NF | 40,361 | 0 |
| | BOISE | BOISE NF | 872,532 | 0 |
| | BONNER | COEUR D ALENE NF | 14,027 | 0 |
| | | KANIKSU NF * | 431,290 | 0 |
| | | KOOTENAI NF * | 35,909 | 0 |
| | BOUNDARY | KANIKSU NF * | 464,565 | 0 |
| | | KOOTENAI NF * | 10,571 | 0 |
| | CLEARWATER | CLEARWATER NF | 763,206 | 0 |
| | | ST. JOE NF | 43,978 | 0 |
| | GEM | BOISE NF | 60,420 | 0 |
| | IDAHO | BITTERROOT NF * | 463,985 | 0 |
| | | CLEARWATER NF | 873,851 | 0 |
| | | NEZPERCE NF | 2,223,117 | 0 |
| | | PAYETTE NF | 800,863 | 0 |
| | | SALMON NF | 66,104 | 0 |
| | KOOTENAI | COEUR D ALENE NF | 241,484 | 0 |
| | | KANIKSU NF * | 3,602 | 0 |
| | LATAH | ST. JOE NF | 111,582 | 0 |
| | LEWIS | CLEARWATER NF | 10 | 0 |
| | SHOSHONE | CLEARWATER NF | 45,636 | 0 |
| | | COEUR D ALENE NF | 465,816 | 0 |
| | | ST. JOE NF | 671,835 | 0 |
| | VALLEY | BOISE NF | 1,073,514 | 0 |
| | | PAYETTE NF | 885,988 | 0 |
| | | SALMON NF | 70,947 | 0 |
| | WASHINGTON | BOISE NF | 78 | 0 |
| | | PAYETTE NF | 127,874 | 0 |
| | | 1ST CONGRESSIONAL DISTRICT TOTAL | 11,366,784 | 0 |
| | | | | |
| 2ND | BANNOCK | CARIBOU NF * | 118,653 | 0 |
| | BEAR LAKE | CACHE NF * | 136,254 | 0 |
| | | CARIBOU NF * | 93,810 | 0 |
| | BLAINE | CHALLIS NF | 2,449 | 0 |
| | | SAWTOOTH NF * | 486,925 | 0 |
| | BONNEVILLE | CARIBOU NF * | 307,387 | 0 |
| | | TARGHEE NF * | 175,389 | 0 |
| | BUTTE | CHALLIS NF | 222,742 | 0 |
| | | TARGHEE NF * | 48,320 | 0 |
| | CAMAS | SAWTOOTH NF * | 321,626 | 0 |
| | CARIBOU | CACHE NF * | 22,439 | 0 |
| | | CARIBOU NF * | 353,038 | 0 |
| | CASSIA | SAWTOOTH NF * | 392,699 | 0 |
| | CLARK | CHALLIS NF | 2,912 | 0 |
| | | TARGHEE NF * | 355,864 | 0 |
| | CUSTER | CHALLIS NF | 1,872,881 | 0 |
| | | SAWTOOTH NF * | 247,568 | 0 |

NATIONAL FOREST AREAS REPORT
 NET AREA OF NATIONAL FOREST AND OTHER LANDS ADMINISTERED
 BY THE FOREST SERVICE LISTED BY STATE, CONGRESSIONAL DISTRICTS AND COUNTIES
 AS OF SEPTEMBER 30, 1985

| STATE AND CONGRES- SIONAL DISTRICT | COUNTY | NATIONAL FOREST (UNLESS OTHERWISE NOTED) | NATIONAL FOREST SYSTEM LANDS | NATIONAL GRASSLANDS AND TITLE III LANDS |
|---|-------------|---|---------------------------------------|--|
| IDAHO (CONTINUED) | | | | |
| 2ND | ELMORE | BOISE NF | 635,929 | 0 |
| | | SAWTOOTH NF * | 145,658 | 0 |
| FRANKLIN | | CACHE NF * | 105,248 | 0 |
| | | CARIBOU NF * | 16,265 | 0 |
| | | TARGHEE NF * | 526,113 | 0 |
| FREMONT | | TARGHEE NF * | 1 | 0 |
| JEFFERSON | | CHALLIS NF | 362,680 | 0 |
| LEMHI | | SALMON NF | 1,634,104 | 0 |
| | | TARGHEE NF * | 76,490 | 0 |
| MADISON | | TARGHEE NF * | 41,440 | 0 |
| ONEIDA | | CARIBOU NF * | 77,156 | 0 |
| | | CURLEW NGL | 0 | 47,586 |
| POWER | | SAWTOOTH NF * | 15,069 | 0 |
| | | CARIBOU NF * | 6,134 | 0 |
| | | CURLEW NGL | 0 | 160 |
| TETON | | SAWTOOTH NF * | 29,753 | 0 |
| | | TARGHEE NF * | 88,293 | 0 |
| TWIN FALLS | | SAWTOOTH NF * | 92,655 | 0 |
| 2ND CONGRESSIONAL DISTRICT TOTAL | | | 9,013,944 | 47,746 |
| STATE TOTAL | | | 20,380,728 | 47,746 |
| ILLINOIS | | | | |
| 22ND | ALEXANDER | SHAWNEE NF | 24,790 | 0 |
| | | SHAWNEE PU | 7 | 0 |
| GALLATIN | | SHAWNEE NF | 11,009 | 0 |
| | | SHAWNEE PU | 40 | 0 |
| HARDIN | | SHAWNEE NF | 24,855 | 0 |
| | | SHAWNEE PU | 47 | 0 |
| JACKSON | | SHAWNEE NF | 44,318 | 0 |
| | | SHAWNEE PU | 156 | 0 |
| JOHNSON | | SHAWNEE NF | 10,860 | 0 |
| | | SHAWNEE PU | 7,541 | 0 |
| MASSAC | | SHAWNEE NF | 2,703 | 0 |
| POPE | | SHAWNEE NF | 87,620 | 0 |
| SALINE | | SHAWNEE NF | 13,332 | 0 |
| | | SHAWNEE PU | 88 | 0 |
| UNION | | SHAWNEE NF | 35,000 | 0 |
| | | SHAWNEE OTH | 10 | 0 |
| WILLIAMSON | | SHAWNEE PU | 325 | 0 |
| 22ND CONGRESSIONAL DISTRICT TOTAL | | | 262,701 | 0 |
| STATE TOTAL | | | 262,701 | 0 |
| INDIANA | | | | |
| 2ND | BARTHOLOMEW | CAMP ATTERBURY OTH | 597 | 0 |
| | | JOHNSON | CAMP ATTERBURY OTH | 29 |
| 2ND CONGRESSIONAL DISTRICT TOTAL | | | 626 | 0 |
| 8TH | CRAWFORD | HOOSIER NF | 1,800 | 0 |
| | | DUBOIS | HOOSIER NF | 303 |
| LAWRENCE | | HOOSIER NF | 15,429 | 0 |
| | | MARTIN | HOOSIER NF | 9,394 |
| MONROE | | HOOSIER PU | 80 | 0 |
| | | WHITE RIVER-MARTIN CO. LUP | 0 | 258 |
| | | HOOSIER NF | 18,417 | 0 |
| ORANGE | | HOOSIER PU | 2 | 0 |
| | | HOOSIER NF | 27,452 | 0 |
| | | WHITE RIVER-MARTIN CO. LUP | 0 | 26 |
| 8TH CONGRESSIONAL DISTRICT TOTAL | | | 72,877 | 284 |

NATIONAL FOREST AREAS REPORT
 NET AREA OF NATIONAL FOREST AND OTHER LANDS ADMINISTERED
 BY THE FOREST SERVICE LISTED BY STATE, CONGRESSIONAL DISTRICTS AND COUNTIES
 AS OF SEPTEMBER 30, 1985

| STATE AND CONGRES- SIONAL DISTRICT | COUNTY | NATIONAL FOREST (UNLESS OTHERWISE NOTED) | NATIONAL FOREST SYSTEM LANDS | NATIONAL GRASSLANDS AND TITLE III LANDS |
|---|------------|---|---------------------------------------|--|
| INDIANA (CONTINUED) | | | | |
| 9TH | BROWN | HOOSIER NF | 17,135 | 0 |
| | CRAWFORD | HOOSIER NF | 19,226 | 0 |
| | JACKSON | HOOSIER NF | 22,169 | 0 |
| | PERRY | HOOSIER NF | 56,487 | 0 |
| | | HOOSIER PU | 20 | 0 |
| | 9TH | CONGRESSIONAL DISTRICT TOTAL | 115,037 | 0 |
| | | STATE TOTAL | 188,540 | 284 |
| KANSAS | | | | |
| 1ST | MORTON | CIMARRON NGL | 0 | 107,257 |
| | STEVENS | CIMARRON NGL | 0 | 920 |
| | 1ST | CONGRESSIONAL DISTRICT TOTAL | 0 | 108,177 |
| | | STATE TOTAL | 0 | 108,177 |
| KENTUCKY | | | | |
| 5TH | BELL | REDBIRD PU | 0 | 0 |
| | CLAY | REDBIRD PU | 76,474 | 0 |
| | ESTILL | DANIEL BOONE NF | 4,076 | 0 |
| | HARLAN | REDBIRD PU | 803 | 0 |
| | JACKSON | DANIEL BOONE NF | 56,299 | 0 |
| | KNOX | REDBIRD OTH | 74 | 0 |
| | LAUREL | DANIEL BOONE NF | 57,080 | 0 |
| | LEE | DANIEL BOONE NF | 7,112 | 0 |
| | LESLIE | REDBIRD PU | 52,430 | 0 |
| | MC CREARY | DANIEL BOONE NF | 155,832 | 0 |
| | OWSLEY | DANIEL BOONE NF | 4,022 | 0 |
| | | REDBIRD PU | 12,234 | 0 |
| | PULASKI | DANIEL BOONE NF | 27,828 | 0 |
| | ROCKCASTLE | DANIEL BOONE NF | 12,688 | 0 |
| | WAYNE | DANIEL BOONE NF | 642 | 0 |
| | WHITLEY | DANIEL BOONE NF | 43,223 | 0 |
| | 5TH | CONGRESSIONAL DISTRICT TOTAL | 510,817 | 0 |
| 6TH | MADISON | DANIEL BOONE NF | 0 | 0 |
| | 6TH | CONGRESSIONAL DISTRICT TOTAL | 0 | 0 |
| 7TH | BATH | DANIEL BOONE NF | 18,468 | 0 |
| | LETCHER | JEFFERSON NF * | 845 | 0 |
| | MENIFEE | DANIEL BOONE NF | 43,341 | 0 |
| | MORGAN | DANIEL BOONE NF | 12,948 | 0 |
| | PERRY | REDBIRD PU | 2,191 | 0 |
| | PIKE | JEFFERSON NF * | 116 | 0 |
| | POWELL | DANIEL BOONE NF | 14,048 | 0 |
| | ROWAN | DANIEL BOONE NF | 61,786 | 0 |
| | WOLFE | DANIEL BOONE NF | 15,850 | 0 |
| | 7TH | CONGRESSIONAL DISTRICT TOTAL | 169,593 | 0 |
| | | STATE TOTAL | 680,410 | 0 |
| LOUISIANA | | | | |
| 4TH | CLAIBORNE | KISATCHIE NF | 19,953 | 0 |
| | VERNON | KISATCHIE NF | 84,997 | 0 |
| | WEBSTER | KISATCHIE NF | 12,071 | 0 |
| | 4TH | CONGRESSIONAL DISTRICT TOTAL | 117,021 | 0 |

NATIONAL FOREST AREAS REPORT
NET AREA OF NATIONAL FOREST AND OTHER LANDS ADMINISTERED
BY THE FOREST SERVICE LISTED BY STATE, CONGRESSIONAL DISTRICTS AND COUNTIES
AS OF SEPTEMBER 30, 1985

| STATE AND CONGRES- SIONAL DISTRICT | COUNTY | NATIONAL FOREST (UNLESS OTHERWISE NOTED) | NATIONAL FOREST SYSTEM LANDS | NATIONAL GRASSLANDS AND TITLE III LANDS |
|---|-----------------------------------|---|---------------------------------------|--|
| LOUISIANA (CONTINUED) | | | | |
| 5TH | GRANT | KISATCHIE NF | 141,514 | 0 |
| | NATCHITOCHE | KISATCHIE NF | 128,992 | 0 |
| | WINN | KISATCHIE NF | 110,617 | 0 |
| 5TH CONGRESSIONAL DISTRICT TOTAL | | | 381,123 | 0 |
| 8TH | RAPIDES | KISATCHIE NF | 100,873 | 0 |
| | | 8TH CONGRESSIONAL DISTRICT TOTAL | 100,873 | 0 |
| STATE TOTAL | | | 599,017 | 0 |
| MAINE | | | | |
| 1ST | WALDO YORK | SOUTHERN MAINE LUP | 0 | 260 |
| | | MASSABESIC EXP. FOREST | 3,694 | 0 |
| | | 1ST CONGRESSIONAL DISTRICT TOTAL | 3,694 | 260 |
| 2ND | OXFORD | WHITE MOUNTAIN NF * | 41,833 | 0 |
| | | WHITE MOUNTAIN PU * | 5,450 | 0 |
| | | 2ND CONGRESSIONAL DISTRICT TOTAL | 47,283 | 0 |
| STATE TOTAL | | | 50,977 | 260 |
| MICHIGAN | | | | |
| 3RD | BARRY | MANISTEE NF | 11 | 0 |
| | | 3RD CONGRESSIONAL DISTRICT TOTAL | 11 | 0 |
| 5TH | KENT | MANISTEE NF | 0 | 0 |
| | | 5TH CONGRESSIONAL DISTRICT TOTAL | 0 | 0 |
| 7TH | GENESEE | MANISTEE NF | 8 | 0 |
| | | 7TH CONGRESSIONAL DISTRICT TOTAL | 8 | 0 |
| 9TH | LAKE MANISTEE | MANISTEE NF | 111,810 | 0 |
| | | MANISTEE NF | 79,628 | 0 |
| | | MANISTEE PU | 280 | 0 |
| | MASON | MANISTEE NF | 58,942 | 0 |
| | MONTCALM | MANISTEE NF | 1,720 | 0 |
| | MUSKEGON | MANISTEE NF | 12,540 | 0 |
| | | N. MUSKEGON SAND DUNE LUP | 0 | 397 |
| | | S. MUSKEGON SAND DUNE LUP | 0 | 560 |
| | NEWAYGO | MANISTEE NF | 108,428 | 0 |
| | OCEANA | MANISTEE NF | 52,293 | 0 |
| 9TH CONGRESSIONAL DISTRICT TOTAL | | | 425,641 | 957 |
| 10TH | CRAWFORD | AU SABLE LUP | 0 | 2 |
| | | HURON NF | 42,811 | 0 |
| | G. TRAVERSE | MANISTEE NF | 2 | 0 |
| | | MANISTEE NF | 2,574 | 0 |
| | OGEMAW | HURON NF | 20,103 | 0 |
| | OSCODA | HURON NF | 139,223 | 0 |
| | | HURON PU | 40 | 0 |
| | ROSCOMMON | HURON NF | 40 | 0 |
| | WEXFORD | MANISTEE NF | 94,572 | 0 |
| | 10TH CONGRESSIONAL DISTRICT TOTAL | | | 299,365 |
| 11TH | ALCONA | ALPENA S.F. PU | 240 | 0 |
| | | HURON NF | 111,509 | 0 |
| | | HURON PU | 1,240 | 0 |

NATIONAL FOREST AREAS REPORT
 NET AREA OF NATIONAL FOREST AND OTHER LANDS ADMINISTERED
 BY THE FOREST SERVICE LISTED BY STATE, CONGRESSIONAL DISTRICTS AND COUNTIES
 AS OF SEPTEMBER 30, 1985

| STATE AND CONGRES- SIONAL DISTRICT | COUNTY | NATIONAL FOREST (UNLESS OTHERWISE NOTED) | NATIONAL FOREST SYSTEM LANDS | NATIONAL GRASSLANDS AND TITLE III LANDS |
|---|-------------|---|---------------------------------------|--|
| MICHIGAN (CONTINUED) | | | | |
| 11TH | ALGER | HIAWATHA NF | 115,394 | 0 |
| | BARAGA | OTTAWA NF | 44,593 | 0 |
| | CHARLEVOIX | MANISTEE NF | 0 | 0 |
| | CHEBOYGAN | HIAWATHA NF | 32 | 0 |
| | CHIPPEWA | HIAWATHA NF | 243,847 | 0 |
| | DELTA | HIAWATHA NF | 241,293 | 0 |
| | GOGEBIC | OTTAWA NF | 290,370 | 0 |
| | HOUGHTON | OTTAWA NF | 155,130 | 0 |
| | IOSCO | HURON NF | 105,606 | 0 |
| | | HURON PU | 2,176 | 0 |
| | IRON | OTTAWA NF | 171,775 | 0 |
| | MACKINAC | HIAWATHA NF | 151,171 | 0 |
| | MARQUETTE | HIAWATHA NF | 5,906 | 0 |
| | | NORTHERN HARDWOOD LAB EA | 7 | 0 |
| | | OTTAWA NF | 12,174 | 0 |
| | ONTONAGON | OTTAWA NF | 254,397 | 0 |
| | OSCODA | HURON NF | 8,663 | 0 |
| | OTSEGO | MANISTEE NF | 4 | 0 |
| | SCHOOLCRAFT | HIAWATHA NF | 122,417 | 0 |
| | 11TH | CONGRESSIONAL DISTRICT TOTAL | 2,037,944 | 0 |
| | | STATE TOTAL | 2,762,969 | 959 |
| MINNESOTA | | | | |
| 7TH | BELTRAMI | CHIPPEWA NF | 30,566 | 0 |
| | CASS | CHIPPEWA NF | 289,551 | 0 |
| | 7TH | CONGRESSIONAL DISTRICT TOTAL | 320,117 | 0 |
| 8TH | BELTRAMI | CHIPPEWA NF | 32,778 | 0 |
| | COOK | PIGEON RIVER PU | 12,340 | 0 |
| | | SUPERIOR NF | 625,893 | 0 |
| | ITASCA | CHIPPEWA NF | 308,546 | 0 |
| | KOOCHICHING | KABETOGAMA PU | 0 | 0 |
| | | SUPERIOR NF | 247 | 0 |
| | LAKE | SUPERIOR NF | 752,800 | 0 |
| | ST. LOUIS | KABETOGAMA PU | 76,073 | 0 |
| | | SUPERIOR NF | 676,036 | 0 |
| | 8TH | CONGRESSIONAL DISTRICT TOTAL | 2,484,713 | 0 |
| | | STATE TOTAL | 2,804,830 | 0 |
| MISSISSIPPI | | | | |
| 1ST | BENTON | HOLLY SPRINGS NF | 54,086 | 0 |
| | CHICKASAW | TOMBIGBEE NF | 26,091 | 0 |
| | LAFAYETTE | FOREST HYDRO. LAB. EA | 15 | 0 |
| | | HOLLY SPRINGS NF | 38,464 | 0 |
| | MARSHALL | HOLLY SPRINGS NF | 21,244 | 0 |
| | PONTOTOC | HOLLY SPRINGS NF | 0 | 0 |
| | | TOMBIGBEE NF | 530 | 0 |
| | TIPPAH | HOLLY SPRINGS NF | 9,308 | 0 |
| | UNION | HOLLY SPRINGS NF | 8,408 | 0 |
| | YALOBUSHA | HOLLY SPRINGS NF | 20,662 | 0 |
| | 1ST | CONGRESSIONAL DISTRICT TOTAL | 178,808 | 0 |
| 2ND | CHOCTAW | TOMBIGBEE NF | 11,665 | 0 |
| | ISSAQUENA | DELTA NF | 0 | 0 |
| | SHARKEY | DELTA NF | 59,518 | 0 |
| | | DELTA OTH | 15 | 0 |
| | WARREN | DELTA NF | 0 | 0 |
| | WASHINGTON | SOUTHERN HARDWOODS LAB EA | 3 | 0 |
| | 2ND | CONGRESSIONAL DISTRICT TOTAL | 71,201 | 0 |

NATIONAL FOREST AREAS REPORT
 NET AREA OF NATIONAL FOREST AND OTHER LANDS ADMINISTERED
 BY THE FOREST SERVICE LISTED BY STATE, CONGRESSIONAL DISTRICTS AND COUNTIES
 AS OF SEPTEMBER 30, 1985

| STATE AND CONGRES- SIONAL DISTRICT | COUNTY | NATIONAL FOREST (UNLESS OTHERWISE NOTED) | NATIONAL FOREST SYSTEM LANDS | NATIONAL GRASSLANDS AND TITLE III LANDS | |
|---|----------------------------------|---|---------------------------------------|--|---|
| MISSISSIPPI (CONTINUED) | | | | | |
| 3RD | JASPER | BIENVILLE NF | 17,136 | 0 | |
| | JONES | DESOTO NF | 32,951 | 0 | |
| | NEWTON | BIENVILLE NF | 3,291 | 0 | |
| | OKTIBBEHA | FORESTRY SCI. MS. LAB. EA | 7 | 0 | |
| | | TOMBIGBEE NF | 117 | 0 | |
| | SCOTT | BIENVILLE NF | 86,556 | 0 | |
| | SMITH | BIENVILLE NF | 72,423 | 0 | |
| | WINSTON | TOMBIGBEE NF | 28,054 | 0 | |
| | 3RD CONGRESSIONAL DISTRICT TOTAL | | | 240,535 | 0 |
| | 4TH | ADAMS | HOMOCHITTO NF | 14,203 | 0 |
| AMITE | | HOMOCHITTO NF | 35,358 | 0 | |
| COPIAH | | HOMOCHITTO NF | 7,305 | 0 | |
| FRANKLIN | | HOMOCHITTO NF | 95,018 | 0 | |
| JEFFERSON | | HOMOCHITTO NF | 7,742 | 0 | |
| LINCOLN | | HOMOCHITTO NF | 7,827 | 0 | |
| WILKINSON | | HOMOCHITTO NF | 21,541 | 0 | |
| 4TH CONGRESSIONAL DISTRICT TOTAL | | | 188,994 | 0 | |
| 5TH | FORREST | DESOTO NF | 47,541 | 0 | |
| | | DESOTO PU | 280 | 0 | |
| | GEORGE | DESOTO NF | 8,781 | 0 | |
| | GREENE | DESOTO NF | 33,191 | 0 | |
| | HARRISON | DESOTO NF | 61,389 | 0 | |
| | | FORESTRY SCI. MS. LAB. EA. | 10 | 0 | |
| | JACKSON | DESOTO NF | 18,775 | 0 | |
| | PEARL RIVER | DESOTO NF | 4,045 | 0 | |
| | PERRY | DESOTO NF | 162,046 | 0 | |
| | STONE | DESOTO NF | 41,642 | 0 | |
| | WAYNE | DESOTO NF | 89,839 | 0 | |
| | 5TH CONGRESSIONAL DISTRICT TOTAL | | | 467,539 | 0 |
| | STATE TOTAL | | | 1,147,077 | 0 |
| MISSOURI | | | | | |
| 4TH | LACLEDE | MARK TWAIN NF | 28,656 | 0 | |
| | PULASKI | MARK TWAIN NF | 45,418 | 0 | |
| | TEXAS | MARK TWAIN NF | 47,999 | 0 | |
| 4TH CONGRESSIONAL DISTRICT TOTAL | | | 122,073 | 0 | |
| 7TH | BARRY | MARK TWAIN NF | 53,890 | 0 | |
| | CHRISTIAN | MARK TWAIN NF | 51,337 | 0 | |
| | DOUGLAS | MARK TWAIN NF | 41,186 | 0 | |
| | OZARK | MARK TWAIN NF | 38,807 | 0 | |
| | STONE | MARK TWAIN NF | 16,423 | 0 | |
| | TANEY | MARK TWAIN NF | 63,684 | 0 | |
| | WRIGHT | MARK TWAIN NF | 6,999 | 0 | |
| 7TH CONGRESSIONAL DISTRICT TOTAL | | | 272,326 | 0 | |
| 8TH | BOLLINGER | MARK TWAIN NF | 1,566 | 0 | |
| | BUTLER | MARK TWAIN NF | 48,250 | 0 | |
| | CARTER | MARK TWAIN NF | 89,924 | 0 | |
| | CRAWFORD | MARK TWAIN NF | 49,442 | 0 | |
| | DENT | MARK TWAIN NF | 68,624 | 0 | |
| | HOWELL | MARK TWAIN NF | 48,850 | 0 | |
| | IRON | MARK TWAIN NF | 96,797 | 0 | |
| | MADISON | MARK TWAIN NF | 49,426 | 0 | |
| | OREGON | MARK TWAIN NF | 97,180 | 0 | |
| | | MARK TWAIN PU | 765 | 0 | |

NATIONAL FOREST AREAS REPORT
 NET AREA OF NATIONAL FOREST AND OTHER LANDS ADMINISTERED
 BY THE FOREST SERVICE LISTED BY STATE, CONGRESSIONAL DISTRICTS AND COUNTIES
 AS OF SEPTEMBER 30, 1985

| STATE AND CONGRES- SIONAL DISTRICT | COUNTY | NATIONAL FOREST (UNLESS OTHERWISE NOTED) | NATIONAL FOREST SYSTEM LANDS | NATIONAL GRASSLANDS AND TITLE III LANDS |
|---|--------------|---|---------------------------------------|--|
| MISSOURI (CONTINUED) | | | | |
| 8TH | PERRY | MARK TWAIN NF | 0 | 0 |
| | PHELPS | MARK TWAIN NF | 63,003 | 0 |
| | REYNOLDS | MARK TWAIN NF | 88,453 | 0 |
| | RIPLEY | MARK TWAIN NF | 95,050 | 0 |
| | ST.FRANCOIS | MARK TWAIN NF | 893 | 0 |
| | ST.GENEVIEVE | MARK TWAIN NF | 10,254 | 0 |
| | SHANNON | MARK TWAIN NF | 83,503 | 0 |
| | WASHINGTON | MARK TWAIN NF | 82,759 | 0 |
| | WAYNE | MARK TWAIN NF | 86,152 | 0 |
| | 8TH | CONGRESSIONAL DISTRICT TOTAL | 1,060,891 | 0 |
| 9TH | BOONE | CEDAR CREEK LUP | 0 | 2,785 |
| | | CEDAR CREEK PU | 532 | 0 |
| | CALLAWAY | CEDAR CREEK LUP | 0 | 10,319 |
| | | CEDAR CREEK PU | 1,384 | 0 |
| | 9TH | CONGRESSIONAL DISTRICT TOTAL | 1,916 | 13,104 |
| | | STATE TOTAL | 1,457,206 | 13,104 |
| MONTANA | | | | |
| 1ST | BEAVERHEAD | BEAVERHEAD NF | 1,370,381 | 0 |
| | BROADWATER | HELENA NF | 185,460 | 0 |
| | DEER LODGE | BEAVERHEAD NF | 104,963 | 0 |
| | | DEERLODGE NF | 73,909 | 0 |
| | FLATHEAD | FLATHEAD NF | 1,715,680 | 0 |
| | | KOOTENAI NF * | 53,453 | 0 |
| | | LOLO NF | 18,907 | 0 |
| | GALLATIN | BEAVERHEAD NF | 35 | 0 |
| | | GALLATIN NF | 607,388 | 0 |
| | | HELENA NF | 0 | 0 |
| | GLACIER | LEWIS & CLARK NF | 28,688 | 0 |
| | GRANITE | DEERLODGE NF | 444,426 | 0 |
| | | LOLO NF | 218,081 | 0 |
| | JEFFERSON | DEERLODGE NF | 361,627 | 0 |
| | | HELENA NF | 101,643 | 0 |
| | LAKE | FLATHEAD NF | 156,013 | 0 |
| | | LOLO NF | 0 | 0 |
| | LEWIS&CLARK | FLATHEAD NF | 40,818 | 0 |
| | | HELENA NF | 466,185 | 0 |
| | | LEWIS & CLARK NF | 406,135 | 0 |
| | | LOLO NF | 74,332 | 0 |
| | LINCOLN | FLATHEAD NF | 15,805 | 0 |
| | | KANIKSU NF * | 22,177 | 0 |
| | | KOOTENAI NF * | 1,722,984 | 0 |
| | MADISON | BEAVERHEAD NF | 614,645 | 0 |
| | | DEERLODGE NF | 77,822 | 0 |
| | | GALLATIN NF | 112,479 | 0 |
| | MEAGHER | GALLATIN NF | 11,967 | 0 |
| | | HELENA NF | 68,212 | 0 |
| | | LEWIS & CLARK NF | 386,940 | 0 |
| | MINERAL | LOLO NF | 646,857 | 0 |
| | MISSOULA | AERIAL FIRE DEPOT OTH | 72 | 0 |
| | | AUTO REPAIR OTH | 13 | 0 |
| | | BITTERROOT NF * | 7,920 | 0 |
| | | FLATHEAD NF | 168,070 | 0 |
| | | LOLO NF | 519,620 | 0 |
| | | MISSOULA EQ. CEN. OTH | 36 | 0 |
| | PARK | CUSTER NF * | 34,415 | 0 |
| | | GALLATIN NF | 764,380 | 0 |
| | | LEWIS & CLARK NF | 876 | 0 |
| | PONDERA | LEWIS & CLARK NF | 106,630 | 0 |
| | POWELL | DEERLODGE NF | 85,231 | 0 |
| | | FLATHEAD NF | 253,390 | 0 |
| | | HELENA NF | 155,173 | 0 |

NATIONAL FOREST AREAS REPORT
NET AREA OF NATIONAL FOREST AND OTHER LANDS ADMINISTERED
BY THE FOREST SERVICE LISTED BY STATE, CONGRESSIONAL DISTRICTS AND COUNTIES
AS OF SEPTEMBER 30, 1985

| STATE AND CONGRES- SIONAL DISTRICT | COUNTY | NATIONAL FOREST (UNLESS OTHERWISE NOTED) | NATIONAL FOREST SYSTEM LANDS | NATIONAL GRASSLANDS AND TITLE III LANDS | |
|---|----------------------------------|---|---------------------------------------|--|--------|
| MONTANA (CONTINUED) | | | | | |
| 1ST | POWELL | LOLO NF | 144,788 | 0 | |
| | RAVALLI | BITTERROOT NF * | 1,105,918 | 0 | |
| | | LOLO NF | 8,131 | 0 | |
| | SANDERS | KANIKSU NF * | 424,158 | 0 | |
| | | KOOTENAI NF * | 1,278 | 0 | |
| | SILVER BOW | LOLO NF | 484,469 | 0 | |
| | | BEAVERHEAD NF | 38,712 | 0 | |
| | | DEERLODGE NF | 152,736 | 0 | |
| | 1ST CONGRESSIONAL DISTRICT TOTAL | | | 14,564,028 | 0 |
| | 2ND | CARBON | CUSTER NF * | 285,132 | 0 |
| GALLATIN NF | | | 39,688 | 0 | |
| CARTER | | CUSTER NF * | 89,362 | 0 | |
| CASCADE | | HELENA NF | 0 | 0 | |
| | | LEWIS & CLARK NF | 178,713 | 0 | |
| CHOUTEAU | | LEWIS & CLARK NF | 30,713 | 0 | |
| FERGUS | | LEWIS & CLARK NF | 95,011 | 0 | |
| GOLDEN VAL. | | LEWIS & CLARK NF | 23,693 | 0 | |
| JUDITH BASIN | | LEWIS & CLARK NF | 297,432 | 0 | |
| POWDER RIVER | | CUSTER NF * | 339,807 | 0 | |
| ROSEBUD | | CUSTER NF * | 95,822 | 0 | |
| STILLWATER | | CUSTER NF * | 186,320 | 0 | |
| SWEET GRASS | | CUSTER NF * | 81,619 | 0 | |
| | | GALLATIN NF | 202,236 | 0 | |
| TETON | | LEWIS & CLARK NF | 2,497 | 0 | |
| | | LEWIS & CLARK NF | 234,988 | 0 | |
| WHEATLAND | | LEWIS & CLARK NF | 51,334 | 0 | |
| 2ND CONGRESSIONAL DISTRICT TOTAL | | | 2,234,367 | 0 | |
| STATE TOTAL | | | 16,798,395 | 0 | |
| NEBRASKA | | | | | |
| 3RD | ADAMS | HASTINGS SHELTERBELT RES. SITE | 144 | 0 | |
| | BLAINE | NEBRASKA NF | 10,547 | 0 | |
| | CHERRY | SAMUEL R. MCKELVIE NF | 115,816 | 0 | |
| | DAWES | NEBRASKA NF | 41,285 | 0 | |
| | | OGLALA NGL | 0 | 19,534 | |
| | SIOUX | NEBRASKA NF | 9,802 | 0 | |
| | | OGLALA NGL | 0 | 74,798 | |
| | THOMAS | NEBRASKA NF | 79,919 | 0 | |
| | 3RD CONGRESSIONAL DISTRICT TOTAL | | | 257,513 | 94,332 |
| | STATE TOTAL | | | 257,513 | 94,332 |
| NEVADA | | | | | |
| 2ND | CLARK | TOIYABE NF * | 58,040 | 0 | |
| | DOUGLAS | ELDORADO NF * | 53 | 0 | |
| | | TOIYABE NF * | 61,597 | 0 | |
| | ELKO | HUMBOLDT NF | 1,046,709 | 0 | |
| | ESMERALDA | INYO NF * | 43,737 | 0 | |
| | EUREKA | TOIYABE NF * | 144,139 | 0 | |
| | HUMBOLDT | HUMBOLDT NF | 268,493 | 0 | |
| | LANDER | TOIYABE NF * | 296,187 | 0 | |
| | LINCOLN | HUMBOLDT NF | 30,672 | 0 | |
| | LYON | TOIYABE NF * | 178,939 | 0 | |
| | MINERAL | INYO NF * | 16,919 | 0 | |
| | | TOIYABE NF * | 257,052 | 0 | |
| | NYE | HUMBOLDT NF | 248,321 | 0 | |
| | | TOIYABE NF * | 1,501,798 | 0 | |
| | WASHOE | TOIYABE NF * | 65,315 | 0 | |
| | WHITE PINE | HUMBOLDT NF | 933,735 | 0 | |
| | CARSON CITY | TOIYABE NF * | 8,690 | 0 | |

NATIONAL FOREST AREAS REPORT
NET AREA OF NATIONAL FOREST AND OTHER LANDS ADMINISTERED
BY THE FOREST SERVICE LISTED BY STATE, CONGRESSIONAL DISTRICTS AND COUNTIES
AS OF SEPTEMBER 30, 1985

| STATE AND CONGRES- SIONAL DISTRICT | COUNTY | NATIONAL FOREST (UNLESS OTHERWISE NOTED) | NATIONAL FOREST SYSTEM LANDS | NATIONAL GRASSLANDS AND TITLE III LANDS |
|---|------------|---|---------------------------------------|--|
| NEVADA (CONTINUED) | | | | |
| | 2ND | CONGRESSIONAL DISTRICT TOTAL | 5,160,396 | 0 |
| | | STATE TOTAL | 5,160,396 | 0 |
| NEW HAMPSHIRE | | | | |
| 1ST | CARROLL | WHITE MOUNTAIN NF * | 145,005 | 0 |
| | | WHITE MOUNTAIN PU * | 8,349 | 0 |
| | 1ST | CONGRESSIONAL DISTRICT TOTAL | 153,354 | 0 |
| 2ND | COOS | WHITE MOUNTAIN NF * | 201,022 | 0 |
| | | WHITE MOUNTAIN PU * | 9,495 | 0 |
| | GRAFTON | WHITE MOUNTAIN NF * | 340,887 | 0 |
| | | WHITE MOUNTAIN PU * | 1,040 | 0 |
| | 2ND | CONGRESSIONAL DISTRICT TOTAL | 552,444 | 0 |
| | | STATE TOTAL | 705,798 | 0 |
| NEW MEXICO | | | | |
| 1ST | BERNALILLO | CIBOLA NF | 76,482 | 0 |
| | TORRANCE | CIBOLA NF | 153,977 | 0 |
| | 1ST | CONGRESSIONAL DISTRICT TOTAL | 230,459 | 0 |
| 2ND | CHAVES | LINCOLN NF | 40,332 | 0 |
| | EDDY | LINCOLN NF | 135,019 | 0 |
| | GRANT | FT. BAYARD MIL. RES. OTH | 2,118 | 0 |
| | | GILA NF | 883,401 | 0 |
| | HIDALGO | CORONADO NF * | 68,936 | 0 |
| | | GILA NF | 7,653 | 0 |
| | LINCOLN | CIBOLA NF | 34,336 | 0 |
| | | LINCOLN NF | 364,429 | 0 |
| | OTERO | LINCOLN NF | 563,752 | 0 |
| | SIERRA | CIBOLA NF | 18,963 | 0 |
| | | GILA NF | 364,711 | 0 |
| | UNION | KIOWA NGL | 0 | 57,534 |
| | 2ND | CONGRESSIONAL DISTRICT TOTAL | 2,483,650 | 57,534 |
| 3RD | CATRON | APACHE NF * | 614,202 | 0 |
| | | CIBOLA NF | 158,908 | 0 |
| | | GILA NF | 1,449,016 | 0 |
| | CIBOLA | CIBOLA NF | 321,939 | 0 |
| | COLFAX | CARSON NF | 9,061 | 0 |
| | | CARSON OTH | 61,000 | 0 |
| | | KIOWA NGL | 0 | 2,560 |
| | HARDING | KIOWA NGL | 0 | 70,545 |
| | LOS ALAMOS | RAMON VIGIL GRANT OTH | 6 | 0 |
| | | SANTA FE NF | 30,068 | 0 |
| | MC KINLEY | CIBOLA NF | 190,134 | 0 |
| | | CONTINENTAL DIVIDE T.C. OTH | 66 | 0 |
| | MORA | CARSON NF | 17,713 | 0 |
| | | KIOWA NGL | 0 | 5,773 |
| | | SANTA FE NF | 81,844 | 0 |
| | RIO ARRIBA | BACA LOCATION NO. 1 OTH | 777 | 0 |
| | | CARSON NF | 881,445 | 0 |
| | | SANTA FE NF | 531,052 | 0 |
| | SANDOVAL | BACA LOCATION NO. 1 OTH | 193 | 0 |
| | | CIBOLA NF | 45,251 | 0 |
| | | CUBA-RIO PUERCO LUP | 0 | 240 |
| | | SANTA FE NF | 338,971 | 0 |
| | SAN MIGUEL | SANTA FE NF | 340,449 | 0 |
| | | U.S. ARMY RESERVE T.C. OTH | 5 | 0 |

NATIONAL FOREST AREAS REPORT
NET AREA OF NATIONAL FOREST AND OTHER LANDS ADMINISTERED
BY THE FOREST SERVICE LISTED BY STATE, CONGRESSIONAL DISTRICTS AND COUNTIES
AS OF SEPTEMBER 30, 1985

| STATE AND CONGRES- SIONAL DISTRICT | COUNTY | NATIONAL FOREST (UNLESS OTHERWISE NOTED) | NATIONAL FOREST SYSTEM LANDS | NATIONAL GRASSLANDS AND TITLE III LANDS |
|---|----------------------------|---|---------------------------------------|--|
| ----- | | | | |
| NEW MEXICO (CONTINUED) | | | | |
| 3RD | SANTA FE | BRUNS HOSPITAL AREA OTH | 9 | 0 |
| | | SANTA FE NF | 245,023 | 0 |
| | SOCORRO | CIBOLA NF | 619,549 | 0 |
| | TAOS | CARSON NF | 483,118 | 0 |
| | | CARSON OTH | 39,000 | 0 |
| | VALENCIA | CIBOLA NF | 15,865 | 0 |
| | | | ----- | ----- |
| | 3RD | CONGRESSIONAL DISTRICT TOTAL | 6,474,664 | 79,118 |
| | | STATE TOTAL | 9,188,773 | 136,652 |
| | | | | |
| NEW YORK | | | | |
| 29TH | SENECA | GREEN MOUNTAIN NF | 3,629 | 0 |
| | | | ----- | ----- |
| | 29TH | CONGRESSIONAL DISTRICT TOTAL | 3,629 | 0 |
| 34TH | SCHUYLER | GREEN MOUNTAIN NF | 9,603 | 0 |
| | | | ----- | ----- |
| | 34TH | CONGRESSIONAL DISTRICT TOTAL | 9,603 | 0 |
| | | STATE TOTAL | 13,232 | 0 |
| | | | | |
| NORTH CAROLINA | | | | |
| 1ST | CARTERET | CROATAN NF | 56,560 | 0 |
| | | CROATAN PU | 8 | 0 |
| | CRAVEN | CROATAN NF | 60,930 | 0 |
| | | | ----- | ----- |
| | 1ST | CONGRESSIONAL DISTRICT TOTAL | 117,498 | 0 |
| 2ND | DURHAM | FORESTRY SCI. N.C. LAB. EA. | 27 | 0 |
| | | | ----- | ----- |
| | 2ND | CONGRESSIONAL DISTRICT TOTAL | 27 | 0 |
| 3RD | JONES | CROATAN NF | 39,564 | 0 |
| | | | ----- | ----- |
| | 3RD | CONGRESSIONAL DISTRICT TOTAL | 39,564 | 0 |
| 4TH | RANDOLPH | UWHARRIE NF | 8,848 | 0 |
| | | | ----- | ----- |
| | 4TH | CONGRESSIONAL DISTRICT TOTAL | 8,848 | 0 |
| 5TH | ASHE WILKES | CHEROKEE NF * YADKIN PU | 327 0 | 0 0 |
| | | | ----- | ----- |
| | 5TH | CONGRESSIONAL DISTRICT TOTAL | 327 | 0 |
| 6TH | DAVIDSON | UWHARRIE NF | 959 | 0 |
| | | | ----- | ----- |
| | 6TH | CONGRESSIONAL DISTRICT TOTAL | 959 | 0 |
| 8TH | MONTGOMERY | UWHARRIE NF | 37,264 | 0 |
| | | | ----- | ----- |
| | 8TH | CONGRESSIONAL DISTRICT TOTAL | 37,264 | 0 |
| 10TH | AVERY BURKE CALDWELL | PISGAH NF PISGAH NF PISGAH NF | 26,255 47,948 49,316 | 0 0 0 |
| | | YADKIN PU | 0 | 0 |
| | WATAUGA | PISGAH NF YADKIN PU | 393 0 | 0 0 |
| | | | ----- | ----- |
| | 10TH | CONGRESSIONAL DISTRICT TOTAL | 123,912 | 0 |
| 11TH | BUNCOMBE CHEROKEE | PISGAH NF NANTAHALA NF | 31,464 92,792 | 0 0 |

NATIONAL FOREST AREAS REPORT
 NET AREA OF NATIONAL FOREST AND OTHER LANDS ADMINISTERED
 BY THE FOREST SERVICE LISTED BY STATE, CONGRESSIONAL DISTRICTS AND COUNTIES
 AS OF SEPTEMBER 30, 1985

| STATE AND CONGRES- SIONAL DISTRICT | COUNTY | NATIONAL FOREST (UNLESS OTHERWISE NOTED) | NATIONAL FOREST SYSTEM LANDS | NATIONAL GRASSLANDS AND TITLE III LANDS |
|---|--------------|---|---------------------------------------|--|
| NORTH CAROLINA (CONTINUED) | | | | |
| 11TH | CLAY | NANTAHALA NF | 63,623 | 0 |
| | | NANTAHALA PU | 737 | 0 |
| | GRAHAM | NANTAHALA NF | 112,746 | 0 |
| | HAYWOOD | PISGAH NF | 68,175 | 0 |
| | HENDERSON | PISGAH NF | 17,296 | 0 |
| | JACKSON | NANTAHALA NF | 68,115 | 0 |
| | MC DOWELL | PISGAH NF | 67,070 | 0 |
| | MACON | NANTAHALA NF | 152,745 | 0 |
| | MADISON | PISGAH NF | 50,754 | 0 |
| | MITCHELL | PISGAH NF | 17,893 | 0 |
| | SWAIN | NANTAHALA NF | 21,400 | 0 |
| | TRANSYLVANIA | NANTAHALA NF | 4,082 | 0 |
| | | PISGAH NF | 82,712 | 0 |
| | YANCEY | PISGAH NF | 36,500 | 0 |
| | | 11TH CONGRESSIONAL DISTRICT TOTAL | 888,104 | 0 |
| | | STATE TOTAL | 1,216,503 | 0 |
| NORTH DAKOTA | | | | |
| AT LARGE | | | | |
| | BILLINGS | LITTLE MISSOURI NGL | 0 | 290,066 |
| | GOLDEN VAL | LITTLE MISSOURI NGL | 0 | 96,262 |
| | GRANT | CEDAR RIVER NGL | 0 | 480 |
| | MC HENRY | DENBIGH EF | 40 | 0 |
| | | DENBIGH PU | 596 | 0 |
| | | SOURIS PU | 160 | 0 |
| | MCKENZIE | LITTLE MISSOURI NGL | 0 | 503,157 |
| | RANSOM | SHEYENNE NGL | 0 | 42,062 |
| | RICHLAND | SHEYENNE NGL | 0 | 28,118 |
| | SIOUX | CEDAR RIVER NGL | 0 | 6,237 |
| | SLOPE | LITTLE MISSOURI NGL | 0 | 138,586 |
| | | AT LARGE CONGRESSIONAL DISTRICT TOTAL | 796 | 1,104,968 |
| | | STATE TOTAL | 796 | 1,104,968 |
| OHIO | | | | |
| 6TH | HOCKING | WAYNE NF | 20,452 | 0 |
| | JACKSON | WAYNE NF | 1,570 | 0 |
| | SCIOTO | WAYNE NF | 9,783 | 0 |
| | | WAYNE PU | 0 | 0 |
| | VINTON | WAYNE NF | 1,729 | 0 |
| | | 6TH CONGRESSIONAL DISTRICT TOTAL | 33,534 | 0 |
| 10TH | ATHENS | WAYNE NF | 11,260 | 0 |
| | GALLIA | WAYNE NF | 11,401 | 0 |
| | LAWRENCE | WAYNE NF | 55,224 | 0 |
| | MORGAN | WAYNE NF | 3,234 | 0 |
| | PERRY | WAYNE NF | 18,201 | 0 |
| | WASHINGTON | WAYNE PU | 216 | 0 |
| | | 10TH CONGRESSIONAL DISTRICT TOTAL | 99,536 | 0 |
| 12TH | DELAWARE | FOREST I&D OH. LAB. EA | 248 | 0 |
| | | 12TH CONGRESSIONAL DISTRICT TOTAL | 248 | 0 |
| 18TH | MONROE | WAYNE NF | 15,349 | 0 |
| | NOBLE | WAYNE NF | 0 | 0 |
| | WASHINGTON | WAYNE NF | 29,558 | 0 |
| | | 18TH CONGRESSIONAL DISTRICT TOTAL | 44,907 | 0 |
| | | STATE TOTAL | 178,225 | 0 |

NATIONAL FOREST AREAS REPORT
NET AREA OF NATIONAL FOREST AND OTHER LANDS ADMINISTERED
BY THE FOREST SERVICE LISTED BY STATE, CONGRESSIONAL DISTRICTS AND COUNTIES
AS OF SEPTEMBER 30, 1985

| STATE AND CONGRES- SIONAL DISTRICT | COUNTY | NATIONAL FOREST (UNLESS OTHERWISE NOTED) | NATIONAL FOREST SYSTEM LANDS | NATIONAL GRASSLANDS AND TITLE III LANDS | |
|---|-------------|---|---------------------------------------|--|------------|
| OKLAHOMA | | | | | |
| 3RD | LE FLORE | OUACHITA NF * | 205,794 | 0 | |
| | MC CURTAIN | OUACHITA NF * | 43,171 | 0 | |
| 3RD CONGRESSIONAL DISTRICT TOTAL | | | 248,965 | 0 | |
| 6TH | CIMARRON | RITA BLANCA NGL * | 0 | 15,576 | |
| | ROGER MILLS | BLACK KETTLE NGL * | 0 | 30,724 | |
| 6TH CONGRESSIONAL DISTRICT TOTAL | | | 0 | 46,300 | |
| STATE TOTAL | | | 248,965 | 46,300 | |
| OREGON | | | | | |
| 1ST | LINCOLN | SIUSLAW NF | 171,161 | 0 | |
| | | WESTERN OREGON LUP | 0 | 856 | |
| | | YACHATS PU | 0 | 0 | |
| | POLK | SIUSLAW NF | 1,479 | 0 | |
| | | TILLAMOOK | SIUSLAW NF | 92,682 | 0 |
| | YAMHILL | SIUSLAW NF | 25,440 | 0 | |
| | | 1ST CONGRESSIONAL DISTRICT TOTAL | | | 290,762 |
| | 2ND | BAKER | MALHEUR NF | 45,786 | 0 |
| | | | UMATILLA NF * | 6 | 0 |
| | CROOK | DESCHUTES | WHITMAN NF | 602,530 | 0 |
| OCHOCO NF | | | 433,660 | 0 | |
| GRANT | GRANT | DESCHUTES NF | 979,136 | 0 | |
| | | MALHEUR NF | 1,119,168 | 0 | |
| HARNEY | HARNEY | OCHOCO NF | 59,169 | 0 | |
| | | UMATILLA NF * | 305,751 | 0 | |
| HOOD RIVER | HOOD RIVER | WHITMAN NF | 82,610 | 0 | |
| | | MALHEUR NF | 293,876 | 0 | |
| JACKSON | JACKSON | OCHOCO NF | 223,237 | 0 | |
| | | MT. HOOD NF | 212,733 | 0 | |
| JEFFERSON | JEFFERSON | MT. HOOD PU | 268 | 0 | |
| | | KLAMATH NF * | 26,334 | 0 | |
| JOSEPHINE | JOSEPHINE | ROGUE RIVER NF * | 411,704 | 0 | |
| | | CROOKED RIVER NGL | 0 | 111,379 | |
| KLAMATH | KLAMATH | DESCHUTES NF | 160,375 | 0 | |
| | | MT. HOOD NF | 3,627 | 0 | |
| LAKE | LAKE | WILLAMETTE NF | 632 | 0 | |
| | | ROGUE RIVER NF * | 31,155 | 0 | |
| MORROW | MORROW | SISKIYOU NF * | 374,092 | 0 | |
| | | DESCHUTES NF | 291,890 | 0 | |
| UMATILLA | UMATILLA | FREMONT NF | 342,690 | 0 | |
| | | ROGUE RIVER NF * | 68,816 | 0 | |
| UNION | UNION | WINEMA NF | 1,034,855 | 0 | |
| | | DESCHUTES NF | 173,304 | 0 | |
| WALLOWA | WALLOWA | FREMONT NF | 854,332 | 0 | |
| | | MALHEUR NF | 599 | 0 | |
| WASCO | WASCO | WHITMAN NF | 3,193 | 0 | |
| | | UMATILLA NF * | 143,306 | 0 | |
| WHEELER | WHEELER | UMATILLA NF * | 378,544 | 0 | |
| | | WHITMAN NF | 26,023 | 0 | |
| WHEELER | WHEELER | UMATILLA NF * | 99,829 | 0 | |
| | | WALLOWA NF | 8,020 | 0 | |
| WHEELER | WHEELER | WHITMAN NF | 508,398 | 0 | |
| | | UMATILLA NF * | 123,510 | 0 | |
| WHEELER | WHEELER | WALLOWA NF | 978,033 | 0 | |
| | | WHITMAN NF | 41,125 | 0 | |
| WHEELER | WHEELER | MT. HOOD NF | 166,705 | 0 | |
| | | OCHOCO NF | 127,655 | 0 | |
| WHEELER | WHEELER | UMATILLA NF * | 40,349 | 0 | |
| | | 2ND CONGRESSIONAL DISTRICT TOTAL | | | 10,777,025 |

NATIONAL FOREST AREAS REPORT
 NET AREA OF NATIONAL FOREST AND OTHER LANDS ADMINISTERED
 BY THE FOREST SERVICE LISTED BY STATE, CONGRESSIONAL DISTRICTS AND COUNTIES
 AS OF SEPTEMBER 30, 1985

| STATE AND CONGRES- SIONAL DISTRICT | COUNTY | NATIONAL FOREST (UNLESS OTHERWISE NOTED) | NATIONAL FOREST SYSTEM LANDS | NATIONAL GRASSLANDS AND TITLE III LANDS |
|---|---------------|---|---------------------------------------|--|
| OREGON (CONTINUED) | | | | |
| 3RD | MULTNOMAH | MT. HOOD NF | 72,501 | 0 |
| | 3RD | CONGRESSIONAL DISTRICT TOTAL | 72,501 | 0 |
| 4TH | BENTON | SIUSLAW NF | 18,016 | 0 |
| | COOS | SISKIYOU NF * | 69,682 | 0 |
| | | SIUSLAW NF | 10,441 | 0 |
| | CURRY | SISKIYOU NF * | 616,362 | 0 |
| | DOUGLAS | ROGUE RIVER NF * | 63,732 | 0 |
| | | SIUSLAW NF | 66,432 | 0 |
| | | UMPQUA NF | 822,585 | 0 |
| | JACKSON | WILLAMETTE NF | 50,327 | 0 |
| | LANE | UMPQUA NF | 10,628 | 0 |
| | | SIUSLAW NF | 242,747 | 0 |
| | | UMPQUA NF | 151,588 | 0 |
| | LINN | WILLAMETTE NF | 1,021,784 | 0 |
| | | WILLAMETTE NF | 466,627 | 0 |
| | 4TH | CONGRESSIONAL DISTRICT TOTAL | 3,610,951 | 0 |
| 5TH | CLACKAMAS | MT. HOOD NF | 538,422 | 0 |
| | | WILLAMETTE NF | 856 | 0 |
| | MARION | MT. HOOD NF | 65,915 | 0 |
| | | WILLAMETTE NF | 135,219 | 0 |
| | 5TH | CONGRESSIONAL DISTRICT TOTAL | 740,412 | 0 |
| | | STATE TOTAL | 15,491,651 | 112,235 |
| PENNSYLVANIA | | | | |
| 10TH | PIKE | PINCHOT INST. OTH | 102 | 0 |
| | 10TH | CONGRESSIONAL DISTRICT TOTAL | 102 | 0 |
| 23RD | ELK FOREST | ALLEGHENY NF | 111,564 | 0 |
| | | ALLEGHENY NF | 118,575 | 0 |
| | | ALLEGHENY PU | 2 | 0 |
| | MC KEAN | ALLEGHENY NF | 135,353 | 0 |
| | WARREN | ALLEGHENY NF | 144,956 | 0 |
| | | ALLEGHENY PU | 138 | 0 |
| | 23RD | CONGRESSIONAL DISTRICT TOTAL | 510,588 | 0 |
| | | STATE TOTAL | 510,690 | 0 |
| SOUTH CAROLINA | | | | |
| 1ST | CHARLESTON | FRANCIS MARION NF | 58,914 | 0 |
| | | SILVICULTURE WATERSHED LAB EA | 15 | 0 |
| | 1ST | CONGRESSIONAL DISTRICT TOTAL | 58,929 | 0 |
| 3RD | ABBEVILLE | SUMTER NF | 22,820 | 0 |
| | AIKEN | SUMTER NF | 6,021 | 0 |
| | EDGEFIELD | SUMTER NF | 30,401 | 0 |
| | GREENWOOD | SUMTER NF | 10,207 | 0 |
| | MC CORMICK | SUMTER NF | 49,059 | 0 |
| | | SUMTER OTH | 1 | 0 |
| | OCONEE | SUMTER NF | 78,184 | 0 |
| | | SUMTER OTH | 1,064 | 0 |
| | SALUDA | SUMTER NF | 4,060 | 0 |
| | 3RD | CONGRESSIONAL DISTRICT TOTAL | 201,817 | 0 |

NATIONAL FOREST AREAS REPORT
 NET AREA OF NATIONAL FOREST AND OTHER LANDS ADMINISTERED
 BY THE FOREST SERVICE LISTED BY STATE, CONGRESSIONAL DISTRICTS AND COUNTIES
 AS OF SEPTEMBER 30, 1985

| STATE AND CONGRES- SIONAL DISTRICT | COUNTY | NATIONAL FOREST (UNLESS OTHERWISE NOTED) | NATIONAL FOREST SYSTEM LANDS | NATIONAL GRASSLANDS AND TITLE III LANDS |
|---|------------|---|---------------------------------------|--|
| SOUTH CAROLINA (CONTINUED) | | | | |
| 4TH | UNION | SUMTER NF | 58,583 | 0 |
| 4TH CONGRESSIONAL DISTRICT TOTAL | | | 58,583 | 0 |
| 5TH | CHESTER | SUMTER NF | 12,042 | 0 |
| | FAIRFIELD | SUMTER NF | 11,870 | 0 |
| | LAURENS | SUMTER NF | 20,970 | 0 |
| | NEWBERRY | SUMTER NF | 55,664 | 0 |
| 5TH CONGRESSIONAL DISTRICT TOTAL | | | 100,546 | 0 |
| 6TH | BERKELEY | FRANCIS MARION NF | 191,094 | 0 |
| 6TH CONGRESSIONAL DISTRICT TOTAL | | | 191,094 | 0 |
| STATE TOTAL | | | 610,969 | 0 |
| SOUTH DAKOTA | | | | |
| AT LARGE | | | | |
| | CORSON | GRAND RIVER NGL | 0 | 31,105 |
| | CUSTER | BLACK HILLS NF * | 312,635 | 0 |
| | | BUFFALO GAP NGL | 0 | 57,317 |
| | FALL RIVER | BLACK HILLS NF * | 46,885 | 0 |
| | | BUFFALO GAP NGL | 0 | 230,294 |
| | HARDING | CUSTER NF * | 73,535 | 0 |
| | JACKSON | BUFFALO GAP NGL | 0 | 107,122 |
| | JONES | FORT PIERRE NGL | 0 | 19,954 |
| | LAWRENCE | BLACK HILLS NF * | 269,041 | 0 |
| | LYMAN | FORT PIERRE NGL | 0 | 60,622 |
| | MEADE | BLACK HILLS NF * | 37,144 | 0 |
| | PENNINGTON | BLACK HILLS NF * | 394,966 | 0 |
| | | BUFFALO GAP NGL | 0 | 196,967 |
| | PERKINS | GRAND RIVER NGL | 0 | 123,885 |
| | STANLEY | FORT PIERRE NGL | 0 | 35,425 |
| | ZIEBACH | GRAND RIVER NGL | 0 | 118 |
| AT LARGE CONGRESSIONAL DISTRICT TOTAL | | | 1,134,206 | 862,809 |
| STATE TOTAL | | | 1,134,206 | 862,809 |
| TENNESSEE | | | | |
| 1ST | CARTER | CHEROKEE NF * | 83,928 | 0 |
| | COCKE | CHEROKEE NF * | 44,913 | 0 |
| | GREENE | CHEROKEE NF * | 37,970 | 0 |
| | JOHNSON | CHEROKEE NF * | 50,812 | 0 |
| | SULLIVAN | CHEROKEE NF * | 37,357 | 0 |
| | | CHEROKEE PU | 0 | 0 |
| | UNICOI | CHEROKEE NF * | 55,544 | 0 |
| | WASHINGTON | CHEROKEE NF * | 16,890 | 0 |
| | | CHEROKEE PU | 325 | 0 |
| 1ST CONGRESSIONAL DISTRICT TOTAL | | | 327,739 | 0 |
| 2ND | MC MINN | CHEROKEE NF * | 2,191 | 0 |
| | MONROE | CHEROKEE NF * | 145,391 | 0 |
| | POLK | CHEROKEE NF * | 151,427 | 0 |
| 2ND CONGRESSIONAL DISTRICT TOTAL | | | 299,009 | 0 |
| STATE TOTAL | | | 626,748 | 0 |

NATIONAL FOREST AREAS REPORT
 NET AREA OF NATIONAL FOREST AND OTHER LANDS ADMINISTERED
 BY THE FOREST SERVICE LISTED BY STATE, CONGRESSIONAL DISTRICTS AND COUNTIES
 AS OF SEPTEMBER 30, 1985

| STATE AND CONGRES- SIONAL DISTRICT | COUNTY | NATIONAL FOREST (UNLESS OTHERWISE NOTED) | NATIONAL FOREST SYSTEM LANDS | NATIONAL GRASSLANDS AND TITLE III LANDS |
|---|-----------------------------------|---|---------------------------------------|--|
| TEXAS | | | | |
| 1ST | SAN AUGUST. | ANGELINA NF | 66,819 | 0 |
| | | SABINE NF | 4,317 | 0 |
| | SHELBY | SABINE NF | 58,671 | 0 |
| 1ST CONGRESSIONAL DISTRICT TOTAL | | | 129,807 | 0 |
| 2ND | ANGELINA | ANGELINA NF | 57,642 | 0 |
| | HOUSTON | DAVY CROCKETT NF | 93,586 | 0 |
| | JASPER | ANGELINA NF | 20,251 | 0 |
| | | SABINE NF | 64 | 0 |
| | MACOGDOCHES | ANGELINA NF | 9,579 | 0 |
| | NEWTON | SABINE NF | 1,579 | 0 |
| | SABINE | SABINE NF | 92,648 | 0 |
| | SAN JACINTO | SAM HOUSTON NF | 59,607 | 0 |
| | TRINITY | DAVY CROCKETT NF | 67,914 | 0 |
| | WALKER | SAM HOUSTON NF | 54,028 | 0 |
| | 2ND CONGRESSIONAL DISTRICT TOTAL | | | 456,898 |
| 4TH | FANNIN | CADDO NGL | 0 | 17,784 |
| | | 4TH CONGRESSIONAL DISTRICT TOTAL | | |
| 6TH | MONTGOMERY | SAM HOUSTON NF | 47,517 | 0 |
| | | 6TH CONGRESSIONAL DISTRICT TOTAL | | |
| 13TH | DALLAM | RITA BLANCA NGL * | 0 | 77,413 |
| | GRAY | MCCLELLAND CREEK NGL | 0 | 1,449 |
| | HEMPHILL | BLACK KETTLE NGL * | 0 | 576 |
| | 13TH CONGRESSIONAL DISTRICT TOTAL | | | 79,438 |
| 17TH | MONTAGUE | LYNDON B. JOHNSON NGL | 0 | 61 |
| | | WISE | LYNDON B. JOHNSON NGL | 0 |
| 17TH CONGRESSIONAL DISTRICT TOTAL | | | 0 | 20,320 |
| STATE TOTAL | | | 634,222 | 117,542 |

| | | | | | |
|-------------|----------|--------------|---------------------------|-----------|---|
| UTAH | | | | | |
| 1ST | BEAVER | FISHLAKE NF | 137,530 | 0 | |
| | | BOX ELDER | CACHE NF * | 24,098 | 0 |
| | | | CARIBOU NF * | 5,393 | 0 |
| | CACHE | | SAWTOOTH NF * | 71,183 | 0 |
| | | | CACHE NF * | 267,831 | 0 |
| | DAVIS | | CARIBOU NF * | 1,562 | 0 |
| | | | WASATCH NF * | 39,392 | 0 |
| | GARFIELD | | DIXIE NF | 1,042,236 | 0 |
| | | | FISHLAKE NF | 3,344 | 0 |
| | IRON | | DIXIE NF | 241,167 | 0 |
| | | | FISHLAKE NF | 2,297 | 0 |
| | JUAB | | FISHLAKE NF | 20,788 | 0 |
| | | | UINTA NF | 97,015 | 0 |
| | | | WASATCH NF * | 35 | 0 |
| | KANE | | DIXIE NF | 124,284 | 0 |
| | | | DESERT RANGE EXP. STATION | 55,630 | 0 |
| | MILLARD | | FISHLAKE NF | 306,925 | 0 |
| | | CACHE NF * | 4,205 | 0 | |
| MORGAN | | WASATCH NF * | 9,302 | 0 | |
| | | DIXIE NF | 2,080 | 0 | |
| PIUTE | | FISHLAKE NF | 189,163 | 0 | |
| | | CACHE NF * | 51,704 | 0 | |
| RICH | | WASATCH NF * | 150,191 | 0 | |
| | | DIXIE NF | 394,393 | 0 | |
| TOOELE | | DIXIE NF | 79,576 | 0 | |
| | | DIXIE NF | | 0 | |

NATIONAL FOREST AREAS REPORT
 NET AREA OF NATIONAL FOREST AND OTHER LANDS ADMINISTERED
 BY THE FOREST SERVICE LISTED BY STATE, CONGRESSIONAL DISTRICTS AND COUNTIES
 AS OF SEPTEMBER 30, 1985

| STATE AND CONGRES- SIONAL DISTRICT | COUNTY | NATIONAL FOREST (UNLESS OTHERWISE NOTED) | NATIONAL FOREST SYSTEM LANDS | NATIONAL GRASSLANDS AND TITLE III LANDS |
|---|----------------------------------|---|---------------------------------------|--|
| UTAH (CONTINUED) | | | | |
| 1ST | WAYNE | FISHLAKE NF | 76,908 | 0 |
| | WEBER | CACHE NF * WASATCH NF * | 67,554 98 | 0 0 |
| 1ST CONGRESSIONAL DISTRICT TOTAL | | | 3,465,884 | 0 |
| 2ND | SALT LAKE | WASATCH NF * | 94,396 | 0 |
| | 2ND CONGRESSIONAL DISTRICT TOTAL | | | 94,396 |
| 3RD | CARBON | MANTI-LA SAL NF * | 30,199 | 0 |
| | DAGGETT | ASHLEY NF * | 258,938 | 0 |
| | DUCHESNE | ASHLEY NF * | 698,611 | 0 |
| | | WASATCH NF * | 27,564 | 0 |
| | EMERY | MANTI-LA SAL NF * | 212,883 | 0 |
| | GRAND | MANTI-LA SAL NF * | 57,527 | 0 |
| | SAN JUAN | MANTI-LA SAL NF * | 450,546 | 0 |
| | SANPETE | FISHLAKE NF | 1,941 | 0 |
| | | MANTI-LA SAL NF * | 365,980 | 0 |
| | SEVIER | UINTA NF | 21,238 | 0 |
| | | FISHLAKE NF | 685,631 | 0 |
| | SUMMIT | MANTI-LA SAL NF * | 29,722 | 0 |
| | | ASHLEY NF * | 12,381 | 0 |
| | UINTAH | WASATCH NF * | 507,122 | 0 |
| | | ASHLEY NF * | 270,430 | 0 |
| | UTAH | ASHLEY NF * | 3,885 | 0 |
| | | MANTI-LA SAL NF * | 91,292 | 0 |
| | WASATCH | UINTA NF | 391,133 | 0 |
| | | WASATCH NF * | 0 | 0 |
| | | ASHLEY NF * | 44,177 | 0 |
| UINTA NF | | 304,292 | 0 | |
| | WASATCH NF * | 20,568 | 0 | |
| 3RD CONGRESSIONAL DISTRICT TOTAL | | | 4,486,060 | 0 |
| STATE TOTAL | | | 8,046,340 | 0 |
| VERMONT | | | | |
| AT LARGE | | | | |
| | ADDISON | GREEN MOUNTAIN NF | 86,175 | 0 |
| | | GREEN MOUNTAIN PU | 19 | 0 |
| | BENNINGTON | GREEN MOUNTAIN NF | 108,696 | 0 |
| | | GREEN MOUNTAIN NF | 56,463 | 0 |
| | WASHINGTON | GREEN MOUNTAIN NF | 5,819 | 0 |
| | | GREEN MOUNTAIN PU | 480 | 0 |
| | WINDHAM | GREEN MOUNTAIN NF | 18,402 | 0 |
| | | GREEN MOUNTAIN NF | 21,211 | 0 |
| AT LARGE CONGRESSIONAL DISTRICT TOTAL | | | 297,265 | 0 |
| STATE TOTAL | | | 297,265 | 0 |
| VIRGINIA | | | | |
| 5TH | BEDFORD | JEFFERSON NF * | 18,478 | 0 |
| | CARROLL | JEFFERSON NF * | 5,591 | 0 |
| | NELSON | GEORGE WASHINGTON NF * | 15,329 | 0 |
| 5TH CONGRESSIONAL DISTRICT TOTAL | | | 39,398 | 0 |
| 6TH | ALLEGHENY | GEORGE WASHINGTON NF * | 142,055 | 0 |
| | AMHERST | GEORGE WASHINGTON NF * | 55,587 | 0 |
| | AUGUSTA | GEORGE WASHINGTON NF * | 192,423 | 0 |
| | BATH | GEORGE WASHINGTON NF * | 176,904 | 0 |
| | BOTETOURT | GEORGE WASHINGTON NF * | 13,520 | 0 |
| JEFFERSON NF * | | 64,833 | 0 | |

NATIONAL FOREST AREAS REPORT
 NET AREA OF NATIONAL FOREST AND OTHER LANDS ADMINISTERED
 BY THE FOREST SERVICE LISTED BY STATE, CONGRESSIONAL DISTRICTS AND COUNTIES
 AS OF SEPTEMBER 30, 1985

| STATE AND CONGRES- SIONAL DISTRICT | COUNTY | NATIONAL FOREST (UNLESS OTHERWISE NOTED) | NATIONAL FOREST SYSTEM LANDS | NATIONAL GRASSLANDS AND TITLE III LANDS | |
|---|----------------------------------|---|---------------------------------------|--|---|
| VIRGINIA (CONTINUED) | | | | | |
| 6TH | HIGHLAND | GEORGE WASHINGTON NF * | 57,517 | 0 | |
| | ROANOKE | JEFFERSON NF * | 3,016 | 0 | |
| | ROCKBRIDGE | GEORGE WASHINGTON NF * | 45,183 | 0 | |
| | | JEFFERSON NF * | 21,189 | 0 | |
| ROCKINGHAM | GEORGE WASHINGTON NF * | 139,980 | 0 | | |
| 6TH CONGRESSIONAL DISTRICT TOTAL | | | 912,207 | 0 | |
| 7TH | FREDERICK | GEORGE WASHINGTON NF * | 4,873 | 0 | |
| | PAGE | GEORGE WASHINGTON NF * | 27,315 | 0 | |
| | SHENANDOAH | GEORGE WASHINGTON NF * | 77,659 | 0 | |
| | WARREN | GEORGE WASHINGTON NF * | 6,177 | 0 | |
| 7TH CONGRESSIONAL DISTRICT TOTAL | | | 116,024 | 0 | |
| 9TH | BLAND | JEFFERSON NF * | 70,706 | 0 | |
| | BUCHANAN | JEFFERSON NF * | 0 | 0 | |
| | CRAIG | JEFFERSON NF * | 114,818 | 0 | |
| | DICKENSON | JEFFERSON NF * | 8,235 | 0 | |
| | GILES | JEFFERSON NF * | 62,554 | 0 | |
| | | JEFFERSON PU * | 0 | 0 | |
| | GRAYSON | JEFFERSON NF * | 32,580 | 0 | |
| | | JEFFERSON PU * | 0 | 0 | |
| | LEE | JEFFERSON NF * | 11,873 | 0 | |
| | MONTGOMERY | JEFFERSON NF * | 19,231 | 0 | |
| | PULASKI | JEFFERSON NF * | 19,291 | 0 | |
| | RUSSELL | JEFFERSON NF * | 0 | 0 | |
| | SCOTT | JEFFERSON NF * | 34,172 | 0 | |
| | SMYTH | JEFFERSON NF * | 72,143 | 0 | |
| | TAZEWELL | JEFFERSON NF * | 8,870 | 0 | |
| | WASHINGTON | JEFFERSON NF * | 21,896 | 0 | |
| | | JEFFERSON PU * | 0 | 0 | |
| | WISE | JEFFERSON NF * | 34,739 | 0 | |
| | WYTHE | JEFFERSON NF * | 56,829 | 0 | |
| | 9TH CONGRESSIONAL DISTRICT TOTAL | | | 567,937 | 0 |
| | STATE TOTAL | | | 1,635,566 | 0 |
| WASHINGTON | | | | | |
| 2ND | CLALLAM | OLYMPIC NF | 200,095 | 0 | |
| | GRAYS HARBOR | OLYMPIC NF | 149,286 | 0 | |
| | JEFFERSON | OLYMPIC NF | 170,723 | 0 | |
| | KING | SNOQUALMIE NF | 37,258 | 0 | |
| | MASON | OLYMPIC NF | 129,796 | 0 | |
| | SKAGIT | MT. BAKER NF | 366,134 | 0 | |
| | SNOHOMISH | MT. BAKER NF | 462,209 | 0 | |
| | | SNOQUALMIE NF | 169,515 | 0 | |
| | WHATCOM | MT. BAKER NF | 452,629 | 0 | |
| | 2ND CONGRESSIONAL DISTRICT TOTAL | | | 2,137,645 | 0 |
| | 3RD | CLARK | GIFFORD PINCHOT NF | 1,150 | 0 |
| COWLITZ | | GIFFORD PINCHOT NF | 20,664 | 0 | |
| LEWIS | | GIFFORD PINCHOT NF | 370,045 | 0 | |
| | | SNOQUALMIE NF | 68,966 | 0 | |
| PIERCE | | SNOQUALMIE NF | 9,382 | 0 | |
| THURSTON | | OLYMPIC NF | 10 | 0 | |
| | SNOQUALMIE NF | 612 | 0 | | |
| 3RD CONGRESSIONAL DISTRICT TOTAL | | | 470,829 | 0 | |
| 4TH | CHELAN | WENATCHEE NF | 1,270,431 | 0 | |
| | DOUGLAS | WENATCHEE NF | 2 | 0 | |
| | KITSTITAS | SNOQUALMIE NF | 55,288 | 0 | |
| | | WENATCHEE NF | 349,640 | 0 | |

NATIONAL FOREST AREAS REPORT
 NET AREA OF NATIONAL FOREST AND OTHER LANDS ADMINISTERED
 BY THE FOREST SERVICE LISTED BY STATE, CONGRESSIONAL DISTRICTS AND COUNTIES
 AS OF SEPTEMBER 30, 1985

| STATE AND CONGRES- SIONAL DISTRICT | COUNTY | NATIONAL FOREST (UNLESS OTHERWISE NOTED) | NATIONAL FOREST SYSTEM LANDS | NATIONAL GRASSLANDS AND TITLE III LANDS |
|---|--------------|---|---------------------------------------|--|
| WASHINGTON (CONTINUED) | | | | |
| 4TH | KLICKITAT | GIFFORD PINCHOT NF | 9,016 | 0 |
| | OKANOGAN | OKANOGAN NF | 1,499,461 | 0 |
| | SKAMANIA | GIFFORD PINCHOT NF | 815,158 | 0 |
| | YAKIMA | GIFFORD PINCHOT NF | 37,552 | 0 |
| | | SNOQUALMIE NF | 466,800 | 0 |
| | 4TH | CONGRESSIONAL DISTRICT TOTAL | 4,503,348 | 0 |
| 5TH | ASOTIN | UMATILLA NF * | 53,796 | 0 |
| | COLUMBIA | UMATILLA NF * | 159,513 | 0 |
| | FERRY | COLVILLE NF | 474,392 | 0 |
| | GARFIELD | UMATILLA NF * | 95,467 | 0 |
| | PEND OREILLE | COLVILLE NF | 259,991 | 0 |
| | | KANIKSU NF * | 255,018 | 0 |
| | | NORTHEAST WASHINGTON LUP | 0 | 400 |
| | STEVENS | COLVILLE NF | 210,737 | 0 |
| | | KANIKSU NF * | 14,266 | 0 |
| | | NORTHEAST WASHINGTON LUP | 0 | 338 |
| | WALLA WALLA | UMATILLA NF * | 2,433 | 0 |
| | 5TH | CONGRESSIONAL DISTRICT TOTAL | 1,525,613 | 738 |
| 8TH | KING | SNOQUALMIE NF | 297,365 | 0 |
| | PIERCE | SNOQUALMIE NF | 120,556 | 0 |
| | 8TH | CONGRESSIONAL DISTRICT TOTAL | 417,921 | 0 |
| | | STATE TOTAL | 9,055,356 | 738 |
| WEST VIRGINIA | | | | |
| 2ND | BARBOUR | MONONGAHELA PU | 11 | 0 |
| | GRANT | MONONGAHELA NF | 19,431 | 0 |
| | GREENBRIER | MONONGAHELA NF | 100,945 | 0 |
| | HAMPSHIRE | GEORGE WASHINGTON NF * | 2,249 | 0 |
| | HARDY | GEORGE WASHINGTON NF * | 49,285 | 0 |
| | MONROE | GEORGE WASHINGTON NF * | 416 | 0 |
| | | JEFFERSON NF * | 18,335 | 0 |
| | | JEFFERSON PU * | 45 | 0 |
| | PENDLETON | GEORGE WASHINGTON NF * | 49,101 | 0 |
| | | MONONGAHELA NF | 76,869 | 0 |
| | | MONONGAHELA OTH | 109 | 0 |
| | | MONONGAHELA PU | 3,654 | 0 |
| | POCAHONTAS | MONONGAHELA NF | 288,299 | 0 |
| | | MONONGAHELA PU | 2,272 | 0 |
| | PRESTON | MONONGAHELA NF | 3,897 | 0 |
| | RANDOLPH | MONONGAHELA NF | 178,523 | 0 |
| | | MONONGAHELA PU | 49 | 0 |
| | TUCKER | MONONGAHELA NF | 94,529 | 0 |
| | WEBSTER | MONONGAHELA NF | 65,689 | 0 |
| | 2ND | CONGRESSIONAL DISTRICT TOTAL | 953,708 | 0 |
| 3RD | NICHOLAS | MONONGAHELA NF | 23,540 | 0 |
| | 3RD | CONGRESSIONAL DISTRICT TOTAL | 23,540 | 0 |
| 4TH | MERCER | FOREST PROD. MARKETING LAB. EA | 95 | 0 |
| | 4TH | CONGRESSIONAL DISTRICT TOTAL | 95 | 0 |
| | | STATE TOTAL | 977,343 | 0 |
| WISCONSIN | | | | |
| 2ND | DANE | FOREST PRODUCTS LAB. EA | 39 | 0 |
| | 2ND | CONGRESSIONAL DISTRICT TOTAL | 39 | 0 |

NATIONAL FOREST AREAS REPORT
NET AREA OF NATIONAL FOREST AND OTHER LANDS ADMINISTERED
BY THE FOREST SERVICE LISTED BY STATE, CONGRESSIONAL DISTRICTS AND COUNTIES
AS OF SEPTEMBER 30, 1985

| STATE AND CONGRES- SIONAL DISTRICT | COUNTY | NATIONAL FOREST (UNLESS OTHERWISE NOTED) | NATIONAL FOREST SYSTEM LANDS | NATIONAL GRASSLANDS AND TITLE III LANDS |
|---|--------|---|---------------------------------------|--|
|---|--------|---|---------------------------------------|--|

WISCONSIN (CONTINUED)

| | | | | |
|-----|----------|----------------|---------|---|
| 7TH | ASHLAND | CHEQUAMEGON NF | 179,452 | 0 |
| | BAYFIELD | CHEQUAMEGON NF | 266,888 | 0 |
| | ONEIDA | NICOLET NF | 288 | 0 |
| | PRICE | CHEQUAMEGON NF | 147,737 | 0 |
| | SAWYER | CHEQUAMEGON NF | 124,716 | 0 |
| | TAYLOR | CHEQUAMEGON NF | 123,184 | 0 |

| | | | | |
|--|-----|------------------------------|---------|---|
| | 7TH | CONGRESSIONAL DISTRICT TOTAL | 842,265 | 0 |
|--|-----|------------------------------|---------|---|

| | | | | |
|-----|--------------------|----------------|---------|-----|
| 8TH | FLORENCE FOREST | NICOLET NF | 83,920 | 0 |
| | | CRANDON LUP | 0 | 120 |
| | | NICOLET NF | 343,182 | 0 |
| | LANGLADE | NICOLET NF | 32,156 | 0 |
| | OCONTO | NICOLET NF | 138,804 | 0 |
| | ONEIDA | NICOLET NF | 10,985 | 0 |
| | VILAS | CHEQUAMEGON NF | 6,457 | 0 |
| | | NICOLET NF | 47,759 | 0 |

| | | | | |
|--|-----|------------------------------|---------|-----|
| | 8TH | CONGRESSIONAL DISTRICT TOTAL | 663,263 | 120 |
|--|-----|------------------------------|---------|-----|

| | | | | |
|--|-------------|--|-----------|-----|
| | STATE TOTAL | | 1,505,567 | 120 |
|--|-------------|--|-----------|-----|

WYOMING
AT LARGE

| | | | | |
|--|-------------|-------------------|-----------|---------|
| | ALBANY | MEDICINE BOW NF | 379,253 | 0 |
| | BIG HORN | BIGHORN NF | 351,162 | 0 |
| | CAMPBELL | THUNDER BASIN NGL | 0 | 158,075 |
| | CARBON | MEDICINE BOW NF | 632,745 | 0 |
| | CONVERSE | MEDICINE BOW NF | 74,912 | 0 |
| | | THUNDER BASIN NGL | 0 | 185,150 |
| | CROOK | BLACK HILLS NF * | 168,902 | 0 |
| | | THUNDER BASIN NGL | 0 | 302 |
| | FREMONT | BRIDGER NF | 34,415 | 0 |
| | | SHOSHONE NF | 845,745 | 0 |
| | | TETON NF | 100,757 | 0 |
| | HOT SPRINGS | SHOSHONE NF | 54,388 | 0 |
| | JOHNSON | BIGHORN NF | 326,880 | 0 |
| | LINCOLN | BRIDGER NF | 780,944 | 0 |
| | | CARIBOU NF * | 7,831 | 0 |
| | | TARGHEE NF * | 60,138 | 0 |
| | | TETON NF | 52,214 | 0 |
| | NATRONA | MEDICINE BOW NF | 5,614 | 0 |
| | NIOBRARA | THUNDER BASIN NGL | 0 | 840 |
| | PARK | SHOSHONE NF | 1,520,518 | 0 |
| | | TETON NF | 175,453 | 0 |
| | PLATTE | MEDICINE BOW NF | 1,143 | 0 |
| | SHERIDAN | BIGHORN NF | 393,626 | 0 |
| | SUBLETTE | BRIDGER NF | 911,953 | 0 |
| | | SHOSHONE NF | 9,696 | 0 |
| | | TETON NF | 247,857 | 0 |
| | SWEETWATER | ASHLEY NF * | 96,277 | 0 |
| | TETON | BRIDGER NF | 6,242 | 0 |
| | | SHOSHONE NF | 2,682 | 0 |
| | | TARGHEE NF * | 270,880 | 0 |
| | | TETON NF | 1,090,274 | 0 |
| | UINTA | WASATCH NF * | 37,762 | 0 |
| | WASHAKIE | BIGHORN NF | 36,002 | 0 |
| | WESTON | BLACK HILLS NF * | 6,499 | 0 |
| | | THUNDER BASIN NGL | 0 | 227,469 |

| | | | | |
|--|----------|------------------------------|-----------|---------|
| | AT LARGE | CONGRESSIONAL DISTRICT TOTAL | 8,682,764 | 571,836 |
|--|----------|------------------------------|-----------|---------|

| | | | | |
|--|-------------|--|-----------|---------|
| | STATE TOTAL | | 8,682,764 | 571,836 |
|--|-------------|--|-----------|---------|

NATIONAL FOREST AREAS REPORT
 NET AREA OF NATIONAL FOREST AND OTHER LANDS ADMINISTERED
 BY THE FOREST SERVICE LISTED BY STATE, CONGRESSIONAL DISTRICTS AND COUNTIES
 AS OF SEPTEMBER 30, 1985

| STATE AND CONGRES- SIONAL DISTRICT | COUNTY | NATIONAL FOREST (UNLESS OTHERWISE NOTED) | NATIONAL FOREST SYSTEM LANDS | NATIONAL GRASSLANDS AND TITLE III LANDS |
|---|---------------------------------------|---|---------------------------------------|--|
| ----- | | | | |
| PUERTO RICO | | | | |
| AT LARGE | | | | |
| | CANOVANAS | CARIBBEAN NF | 2,042 | 0 |
| | CEIBA | CARIBBEAN NF | 2,135 | 0 |
| | FAJARDO | CARIBBEAN NF | 608 | 0 |
| | JUNCOS | CARIBBEAN NF | 21 | 0 |
| | LAS PIEDRAS | CARIBBEAN NF | 1,268 | 0 |
| | LUQUILLO | CARIBBEAN NF | 3,428 | 0 |
| | NAGUABO | CARIBBEAN NF | 5,360 | 0 |
| | RIO GRANDE | CARIBBEAN NF | 12,984 | 0 |
| | | | ----- | ----- |
| | AT LARGE CONGRESSIONAL DISTRICT TOTAL | | 27,846 | 0 |
| | | | STATE TOTAL | 27,846 |
| | | | | 0 |
| VIRGIN ISLANDS | | | | |
| AT LARGE | | | | |
| | VIRGIN IS. | ESTATE THOMAS EF | 147 | 0 |
| | | | ----- | ----- |
| | AT LARGE CONGRESSIONAL DISTRICT TOTAL | | 147 | 0 |
| | | | STATE TOTAL | 147 |
| | | | | 0 |

NATIONAL FOREST AREAS REPORT
 AREAS OF NATIONAL WILDERNESS AREAS IN NATIONAL FORESTS
 ADMINISTERED BY THE FOREST SERVICE
 LISTED BY STATE AND AREA KIND
 AS OF SEPTEMBER 30, 1985

| STATE | WILDERNESS AREA NATIONAL FOREST | AREA INSIDE NATIONAL FOREST | OTHER LANDS | TOTAL AREA |
|---|------------------------------------|-----------------------------------|----------------|---------------|
| ----- (** WILDERNESS AREA ACRES ESTIMATED PENDING FINAL MAP COMPILATION). ----- | | | | |
| ALABAMA | | | | |
| | CHEAHA | | | |
| | TALLADEGA NF | 6,780 | 0 | 6,780 |
| | SIPSEY | | | |
| | WILLIAM B. BANKHEAD NF | 12,646 | 80 | 12,726 |
| | | 19,426 | 80 | 19,506 |
| ALASKA | STATE TOTAL | | | |
| | ADMIRALTY ISLAND ** | | | |
| | TONGASS NF | 937,396 | 32,168 | 969,564 |
| | CORONATION ISLANDS ** | | | |
| | TONGASS NF | 19,232 | 0 | 19,232 |
| | ENDICOTT RIVER ** | | | |
| | TONGASS NF | 98,729 | 0 | 98,729 |
| | MAURELLE ISLANDS ** | | | |
| | TONGASS NF | 4,937 | 0 | 4,937 |
| | MISTY FIORDS ** | | | |
| | TONGASS NF | 2,142,243 | 664 | 2,142,907 |
| | PETERSBURG CR-DUNCAN SALT CR * | | | |
| | TONGASS NF | 46,777 | 72 | 46,849 |
| | RUSSELL FIORDS ** | | | |
| | TONGASS NF | 348,701 | 0 | 348,701 |
| | SOUTH BARANOF ** | | | |
| | TONGASS NF | 319,568 | 0 | 319,568 |
| | SOUTH PRINCE OF WALES ** | | | |
| | TONGASS NF | 90,996 | 22 | 91,018 |
| | STIKINE-LE CONTE ** | | | |
| | TONGASS NF | 448,841 | 1,110 | 449,951 |
| | TEBENKOF BAY ** | | | |
| | TONGASS NF | 66,839 | 0 | 66,839 |
| | TRACY ARM-FORDS TERROR ** | | | |
| | TONGASS NF | 653,179 | 0 | 653,179 |
| | WARREN ISLAND ** | | | |
| | TONGASS NF | 11,181 | 0 | 11,181 |
| | WEST CHICHAGOF-YAKOBI ** | | | |
| | TONGASS NF | 264,747 | 782 | 265,529 |
| | | 5,453,366 | 34,818 | 5,488,184 |
| ARIZONA | STATE TOTAL | | | |
| | APACHE CREEK ** | | | |
| | PRESCOTT NF | 5,420 | 0 | 5,420 |
| | BEAR WALLOW ** | | | |
| | APACHE NF * | 11,080 | 0 | 11,080 |
| | CASTLE CREEK ** | | | |
| | PRESCOTT NF | 26,030 | 0 | 26,030 |
| | CEDAR BENCH ** | | | |
| | PRESCOTT NF | 14,950 | 0 | 14,950 |
| | CHIRICAHUA | | | |
| | CORONADO NF * | 87,700 | 0 | 87,700 |
| | ESCUJILLA ** | | | |
| | APACHE NF * | 5,200 | 0 | 5,200 |
| | FOSSIL SPRINGS ** | | | |
| | COCONINO NF | 11,550 | 0 | 11,550 |
| | FOUR PEAKS ** | | | |
| | TONGO NF | 53,500 | 0 | 53,500 |
| | GALIURO | | | |
| | CORONADO NF * | 76,317 | 0 | 76,317 |
| | GRANITE MOUNTAIN ** | | | |
| | PRESCOTT NF | 9,800 | 0 | 9,800 |
| | HELLSGATE ** | | | |
| | TONGO NF | 36,780 | 0 | 36,780 |
| | JUNIPER MESA ** | | | |
| | PRESCOTT NF | 7,600 | 0 | 7,600 |
| | KACHINA PEAKS ** | | | |
| | COCONINO NF | 18,200 | 0 | 18,200 |
| | KANAB CREEK ** | | | |
| | KAIBAB NF | 63,760 | 0 | 63,760 |

NATIONAL FOREST AREAS REPORT
 AREAS OF NATIONAL WILDERNESS AREAS IN NATIONAL FORESTS
 ADMINISTERED BY THE FOREST SERVICE
 LISTED BY STATE AND AREA KIND
 AS OF SEPTEMBER 30, 1985

| STATE | WILDERNESS AREA NATIONAL FOREST | AREA INSIDE NATIONAL FOREST | OTHER LANDS | TOTAL AREA |
|--|------------------------------------|-----------------------------------|----------------|---------------|
| ----- | | | | |
| (** WILDERNESS AREA ACRES ESTIMATED PENDING FINAL MAP COMPILATION) | | | | |
| ARIZONA (CONTINUED) | | | | |
| | KENDRICK MOUNTAIN ** | | | |
| | COCONINO NF | 1,510 | 0 | 1,510 |
| | KAIBAB NF | 5,000 | 0 | 5,000 |
| | MAZATZAL | | | |
| | TONTON NF | 252,390 | 104 | 252,494 |
| | MILLER PEAK ** | | | |
| | CORONADO NF * | 20,190 | 0 | 20,190 |
| | MOUNT BALDY | | | |
| | APACHE NF * | 7,079 | 0 | 7,079 |
| | MOUNT WRIGHTSON ** | | | |
| | CORONADO NF * | 25,260 | 0 | 25,260 |
| | MUNDS MOUNTAIN ** | | | |
| | COCONINO NF | 18,150 | 0 | 18,150 |
| | PAJARITA ** | | | |
| | CORONADO NF * | 7,420 | 0 | 7,420 |
| | PINE MOUNTAIN | | | |
| | PRESCOTT NF | 8,611 | 0 | 8,611 |
| | TONTON NF | 11,450 | 0 | 11,450 |
| | PUSCH RIDGE ** | | | |
| | CORONADO NF * | 56,933 | 0 | 56,933 |
| | RED ROCK-SECRET MOUNTAIN ** | | | |
| | COCONINO NF | 43,950 | 0 | 43,950 |
| | RINCON MOUNTAIN ** | | | |
| | CORONADO NF * | 38,590 | 0 | 38,590 |
| | SADDLE MOUNTAIN ** | | | |
| | KAIBAB NF | 40,600 | 0 | 40,600 |
| | SALOME ** | | | |
| | TONTON NF | 18,950 | 0 | 18,950 |
| | SALT RIVER CANYON ** | | | |
| | TONTON NF | 32,800 | 0 | 32,800 |
| | SANTA TERESA ** | | | |
| | CORONADO NF * | 26,780 | 0 | 26,780 |
| | SIERRA ANCHA | | | |
| | TONTON NF | 20,850 | 0 | 20,850 |
| | STRAWBERRY CRATER ** | | | |
| | COCONINO NF | 10,140 | 0 | 10,140 |
| | SUPERSTITION | | | |
| | TONTON NF | 159,757 | 23 | 159,780 |
| | SYCAMORE CANYON | | | |
| | COCONINO NF | 23,325 | 5 | 23,330 |
| | KAIBAB NF | 7,125 | 0 | 7,125 |
| | PRESCOTT NF | 25,487 | 0 | 25,487 |
| | WEST CLEAR CREEK ** | | | |
| | COCONINO NF | 13,600 | 0 | 13,600 |
| | WET BEAVER ** | | | |
| | COCONINO NF | 6,700 | 0 | 6,700 |
| | WOODCHUTE ** | | | |
| | PRESCOTT NF | 5,600 | 0 | 5,600 |
| | STATE TOTAL | 1,316,134 | 132 | 1,316,266 |
| ----- | | | | |
| ARKANSAS | | | | |
| | BLACK FORK MOUNTAIN | | | |
| | OUACHITA NF * | 7,576 | 0 | 7,576 |
| | CANEY CREEK | | | |
| | OUACHITA NF * | 14,460 | 0 | 14,460 |
| | DRY CREEK | | | |
| | OUACHITA NF * | 6,310 | 0 | 6,310 |
| | EAST FORK | | | |
| | OZARK NF | 10,777 | 0 | 10,777 |
| | FLATSIDE | | | |
| | OUACHITA NF * | 10,105 | 0 | 10,105 |
| | HURRICANE CREEK | | | |
| | OZARK NF | 15,177 | 0 | 15,177 |
| | LEATHERWOOD | | | |
| | OZARK NF | 16,956 | 0 | 16,956 |
| | POTEAU MOUNTAIN | | | |
| | OUACHITA NF * | 10,884 | 0 | 10,884 |

NATIONAL FOREST AREAS REPORT
 AREAS OF NATIONAL WILDERNESS AREAS IN NATIONAL FORESTS
 ADMINISTERED BY THE FOREST SERVICE
 LISTED BY STATE AND AREA KIND
 AS OF SEPTEMBER 30, 1985

| STATE | WILDERNESS AREA NATIONAL FOREST | AREA INSIDE NATIONAL FOREST | OTHER LANDS | TOTAL AREA |
|--|------------------------------------|-----------------------------------|----------------|---------------|
| ----- | | | | |
| (** WILDERNESS AREA ACRES ESTIMATED PENDING FINAL MAP COMPILATION) | | | | |
| ARKANSAS (CONTINUED) | | | | |
| | RICHLAND CREEK | | | |
| | OZARK NF | 11,822 | 0 | 11,822 |
| | UPPER BUFFALO | | | |
| | OZARK NF | 10,242 | 300 | 10,542 |
| | | ----- | ----- | ----- |
| | STATE TOTAL | 114,309 | 300 | 114,609 |
| CALIFORNIA | | | | |
| | ANSEL ADAMS ** | | | |
| | INYO NF * | | | |
| | SIERRA NF | 78,775 | 2 | 78,777 |
| | AQUA TIBIA | 151,483 | 0 | 151,483 |
| | CLEVELAND NF | | | |
| | BUCKS LAKE ** | 15,933 | 0 | 15,933 |
| | PLUMAS NF | | | |
| | CARIBOU ** | 21,000 | 0 | 21,000 |
| | LASSEN NF | | | |
| | CARSON-ICEBERG ** | 20,625 | 0 | 20,625 |
| | STANISLAUS NF | | | |
| | TOIYABE NF * | 14,298 | 320 | 14,618 |
| | CASTLE CRAGS ** | 80,635 | 0 | 80,635 |
| | SHASTA NF | | | |
| | CHANCHELULLA ** | 8,627 | 2,421 | 11,048 |
| | TRINITY NF | | | |
| | CUCAMONGA ** | 8,200 | 0 | 8,200 |
| | ANGELES NF | | | |
| | SAN BERNARDINO NF | 4,400 | 0 | 4,400 |
| | DESOLATION | 8,581 | 0 | 8,581 |
| | ELDORADO NF * | | | |
| | DICK SMITH ** | 63,475 | 0 | 63,475 |
| | LOS PADRES NF | | | |
| | DINKEY LAKES ** | 67,800 | 200 | 68,000 |
| | SIERRA NF | | | |
| | DOVE LAND ** | 30,000 | 0 | 30,000 |
| | SEQUOIA NF | | | |
| | EMIGRANT ** | 94,606 | 0 | 94,606 |
| | STANISLAUS NF | | | |
| | GOLDEN TROUT | 111,803 | 61 | 111,864 |
| | INYO NF * | | | |
| | SEQUOIA NF | 192,541 | 1,777 | 194,318 |
| | GRANITE CHIEF ** | 110,746 | 400 | 111,146 |
| | TAHOE NF | | | |
| | HAUSER ** | 18,900 | 7,215 | 26,115 |
| | CLEVELAND NF | | | |
| | HOOVER | 7,500 | 500 | 8,000 |
| | INYO NF * | | | |
| | TOIYABE NF * | 9,507 | 21 | 9,528 |
| | ISHI ** | 39,094 | 0 | 39,094 |
| | LASSEN NF | | | |
| | JENNIE LAKES ** | 41,600 | 1,069 | 42,669 |
| | SEQUOIA NF | | | |
| | JOHN MUIR ** | 10,500 | 0 | 10,500 |
| | INYO NF * | | | |
| | SIERRA NF | 228,366 | 178 | 228,544 |
| | KAISER | 351,909 | 600 | 352,509 |
| | SIERRA NF | | | |
| | MACHESNA MOUNTAIN ** | 22,700 | 0 | 22,700 |
| | LOS PADRES NF | | | |
| | MARBLE MOUNTAIN ** | 19,760 | 240 | 20,000 |
| | KLAMATH NF * | | | |
| | MOKELUMNE ** | 241,744 | 720 | 242,464 |
| | ELDORADO NF * | | | |
| | STANISLAUS NF | 60,154 | 1,677 | 61,831 |
| | TOIYABE NF * | 22,267 | 10 | 22,277 |
| | MONARCH ** | 16,500 | 0 | 16,500 |
| | SEQUOIA NF | | | |
| | SIERRA NF | 24,038 | 0 | 24,038 |
| | | 20,962 | 0 | 20,962 |

NATIONAL FOREST AREAS REPORT
 AREAS OF NATIONAL WILDERNESS AREAS IN NATIONAL FORESTS
 ADMINISTERED BY THE FOREST SERVICE
 LISTED BY STATE AND AREA KIND
 AS OF SEPTEMBER 30, 1985

| STATE | WILDERNESS AREA NATIONAL FOREST | AREA INSIDE NATIONAL FOREST | OTHER LANDS | TOTAL AREA |
|--|------------------------------------|-----------------------------------|----------------|---------------|
| ----- (** WILDERNESS AREA ACRES ESTIMATED PENDING FINAL MAP COMPILATION) ----- | | | | |
| CALIFORNIA (CONTINUED) | | | | |
| | MOUNT SHASTA ** | | | |
| | SHASTA NF | 33,845 | 3,865 | 37,710 |
| | NORTH FORK ** | | | |
| | SIX RIVERS NF | 8,100 | 0 | 8,100 |
| | PINE CREEK ** | | | |
| | CLEVELAND NF | 13,100 | 0 | 13,100 |
| | RED BUTTES ** | | | |
| | ROGUE RIVER NF * | 16,150 | 0 | 16,150 |
| | RUSSIAN PEAK ** | | | |
| | KLAMATH NF * | 12,000 | 0 | 12,000 |
| | SAN GABRIEL | | | |
| | ANGELES NF | 36,118 | 0 | 36,118 |
| | SAN GORGONIO ** | | | |
| | SAN BERNARDINO NF | 56,722 | 1,947 | 58,669 |
| | SAN JACINTO ** | | | |
| | SAN BERNARDINO NF | 31,739 | 1,160 | 32,899 |
| | SAN MATEO CANYON ** | | | |
| | CLEVELAND NF | 39,540 | 0 | 39,540 |
| | SAN RAFAEL ** | | | |
| | LOS PADRES NF | 150,980 | 190 | 151,170 |
| | SANTA LUCIA | | | |
| | LOS PADRES NF | 18,679 | 3,025 | 21,704 |
| | SANTA ROSA ** | | | |
| | SAN BERNARDINO NF | 14,028 | 6,132 | 20,160 |
| | SHEEP MOUNTAIN ** | | | |
| | ANGELES NF | 41,040 | 0 | 41,040 |
| | SAN BERNARDINO NF | 2,560 | 0 | 2,560 |
| | SISKIYOU ** | | | |
| | KLAMATH NF * | 75,680 | 320 | 76,000 |
| | SISKIYOU NF * | 5,300 | 0 | 5,300 |
| | SIX RIVERS NF | 71,700 | 0 | 71,700 |
| | SNOW MOUNTAIN ** | | | |
| | MENDOCINO NF | 36,370 | 630 | 37,000 |
| | SOUTH SIERRA ** | | | |
| | INYO NF * | 33,500 | 0 | 33,500 |
| | SEQUOIA NF | 29,260 | 240 | 29,500 |
| | SOUTH WARNER ** | | | |
| | MODOC NF | 70,385 | 115 | 70,500 |
| | THOUSAND LAKES | | | |
| | LASSEN NF | 16,335 | 0 | 16,335 |
| | TRINITY ALPS ** | | | |
| | KLAMATH NF * | 77,700 | 2,000 | 79,700 |
| | SHASTA NF | 92,700 | 22,300 | 115,000 |
| | SIX RIVERS NF | 25,400 | 0 | 25,400 |
| | TRINITY NF | 291,900 | 1,100 | 293,000 |
| | VENTANA ** | | | |
| | LOS PADRES NF | 164,178 | 3,311 | 167,489 |
| | YOLLA BOLLY-MIDDLE EEL ** | | | |
| | MENDOCINO NF | 98,163 | 3,390 | 101,553 |
| | SIX RIVERS NF | 10,813 | 620 | 11,433 |
| | TRINITY NF | 37,560 | 1,080 | 38,640 |
| | STATE TOTAL | 3,830,574 | 68,836 | 3,899,410 |
| COLORADO | | | | |
| | BIG BLUE ** | | | |
| | UNCOMPAHGRE NF | 98,320 | 265 | 98,585 |
| | CACHE LA POUFRE | | | |
| | ROOSEVELT NF | 9,238 | 70 | 9,308 |
| | COLLEGIATE PEAKS | | | |
| | GUNNISON NF | 48,986 | 108 | 49,094 |
| | SAN ISABEL NF | 82,151 | 1,041 | 83,192 |
| | WHITE RIVER NF | 35,517 | 191 | 35,708 |
| | COMANCHE PEAK | | | |
| | ROOSEVELT NF | 66,791 | 110 | 66,901 |
| | EAGLES NEST | | | |
| | ARAPAHO NF | 82,743 | 67 | 82,810 |
| | WHITE RIVER NF | 50,582 | 523 | 51,105 |

NATIONAL FOREST AREAS REPORT
 AREAS OF NATIONAL WILDERNESS AREAS IN NATIONAL FORESTS
 ADMINISTERED BY THE FOREST SERVICE
 LISTED BY STATE AND AREA KIND
 AS OF SEPTEMBER 30, 1985

| STATE | WILDERNESS AREA NATIONAL FOREST | AREA INSIDE NATIONAL FOREST | OTHER LANDS | TOTAL AREA |
|--|------------------------------------|-----------------------------------|----------------|---------------|
| ----- | | | | |
| (** WILDERNESS AREA ACRES ESTIMATED PENDING FINAL MAP COMPILATION) | | | | |
| COLORADO (CONTINUED) | | | | |
| | FLAT TOPS | | | |
| | ROUTT NF | 38,870 | 0 | 38,870 |
| | WHITE RIVER NF | 196,165 | 195 | 196,360 |
| | HOLY CROSS | | | |
| | SAN ISABEL NF | 9,489 | 79 | 9,568 |
| | WHITE RIVER NF | 112,548 | 1,294 | 113,842 |
| | HUNTER FRYINGPAN ** | | | |
| | WHITE RIVER NF | 74,250 | 200 | 74,450 |
| | INDIAN PEAKS | | | |
| | ARAPAHO NF | 40,109 | 71 | 40,180 |
| | ROOSEVELT NF | 30,265 | 449 | 30,714 |
| | LA GARITA | | | |
| | GUNNISON NF | 79,822 | 0 | 79,822 |
| | RIO GRANDE NF | 24,164 | 0 | 24,164 |
| | LIZARD HEAD | | | |
| | SAN JUAN NF | 20,802 | 157 | 20,959 |
| | UNCOMPAHGRE NF | 20,387 | 150 | 20,537 |
| | LOST CREEK | | | |
| | PIKE NF | 105,090 | 361 | 105,451 |
| | MAROON BELLS-SNOWMASS | | | |
| | GUNNISON NF | 19,178 | 1,186 | 20,364 |
| | WHITE RIVER NF | 161,320 | 2,187 | 163,507 |
| | MOUNT EVANS | | | |
| | ARAPAHO NF | 40,274 | 0 | 40,274 |
| | PIKE NF | 34,127 | 0 | 34,127 |
| | MOUNT MASSIVE | | | |
| | SAN ISABEL NF | 27,980 | 67 | 28,047 |
| | MOUNT SNEFFELS | | | |
| | UNCOMPAHGRE NF | 16,505 | 22 | 16,527 |
| | MOUNT ZIRKEL | | | |
| | ROUTT NF | 139,818 | 80 | 139,898 |
| | NEOTA | | | |
| | ROOSEVELT NF | 9,657 | 0 | 9,657 |
| | ROUTT NF | 267 | 0 | 267 |
| | NEVER SUMMER | | | |
| | ARAPAHO NF | 7,043 | 398 | 7,441 |
| | ROUTT NF | 6,659 | 0 | 6,659 |
| | PLATTE RIVER | | | |
| | ROUTT NF | 743 | 0 | 743 |
| | RAGGEDS | | | |
| | GUNNISON NF | 43,062 | 36 | 43,098 |
| | WHITE RIVER NF | 16,457 | 375 | 16,832 |
| | RAWAH | | | |
| | ROOSEVELT NF | 71,558 | 866 | 72,424 |
| | ROUTT NF | 1,462 | 0 | 1,462 |
| | SOUTH SAN JUANS | | | |
| | RIO GRANDE NF | 87,847 | 0 | 87,847 |
| | SAN JUAN NF | 39,843 | 0 | 39,843 |
| | WEMINUICHE | | | |
| | RIO GRANDE NF | 164,715 | 52 | 164,767 |
| | SAN JUAN NF | 294,889 | 4,022 | 298,911 |
| | WEST ELK ** | | | |
| | GUNNISON NF | 176,092 | 320 | 176,412 |
| | STATE TOTAL | 2,585,785 | 14,942 | 2,600,727 |
| ----- | | | | |
| FLORIDA | | | | |
| | ALEXANDER SPRINGS ** | | | |
| | OCALA NF | 7,700 | 0 | 7,700 |
| | BIG GUM SWAMP ** | | | |
| | OSCEOLA NF | 13,600 | 0 | 13,600 |
| | BILLIES BAY ** | | | |
| | OCALA NF | 3,120 | 0 | 3,120 |
| | BRADWELL BAY | | | |
| | APALACHICOLA NF | 24,602 | 0 | 24,602 |
| | JUNIPER PRAIRIE ** | | | |
| | OCALA NF | 13,260 | 0 | 13,260 |

NATIONAL FOREST AREAS REPORT
 AREAS OF NATIONAL WILDERNESS AREAS IN NATIONAL FORESTS
 ADMINISTERED BY THE FOREST SERVICE
 LISTED BY STATE AND AREA KIND
 AS OF SEPTEMBER 30, 1985

| STATE | WILDERNESS AREA NATIONAL FOREST | AREA INSIDE NATIONAL FOREST | OTHER LANDS | TOTAL AREA |
|--|------------------------------------|-----------------------------------|----------------|---------------|
| (** WILDERNESS AREA ACRES ESTIMATED PENDING FINAL MAP COMPILATION) | | | | |
| FLORIDA (CONTINUED) | | | | |
| | LITTLE LAKE GEORGE ** | | | |
| | OCALA NF | 2,500 | 0 | 2,500 |
| | MUD SWAMP AND NEW RIVER ** | | | |
| | APALACHICOLA NF | 7,800 | 0 | 7,800 |
| | STATE TOTAL | 72,582 | 0 | 72,582 |
| GEORGIA | | | | |
| | BIG FROG | | | |
| | CHATTAHOOCHEE NF | 83 | 0 | 83 |
| | COHUTTA | | | |
| | CHATTAHOOCHEE NF | 32,307 | 0 | 32,307 |
| | ELLICOTT ROCK | | | |
| | CHATTAHOOCHEE NF | 2,181 | 0 | 2,181 |
| | SOUTHERN NANTAHALA ** | | | |
| | CHATTAHOOCHEE NF | 12,439 | 0 | 12,439 |
| | STATE TOTAL | 47,010 | 0 | 47,010 |
| IDAHO | | | | |
| | F. CHURCH RIVER OF NO RETURN * | | | |
| | BITTERROOT NF * | 193,703 | 0 | 193,703 |
| | BOISE NF | 331,611 | 3,102 | 334,713 |
| | CHALLIS NF | 515,421 | 434 | 515,855 |
| | NEZPERCE NF | 110,700 | 211 | 110,911 |
| | PAYETTE NF | 791,466 | 4,049 | 795,515 |
| | SALMON NF | 421,433 | 1,201 | 422,634 |
| | GOSPEL HUMP | | | |
| | NEZPERCE NF | 205,766 | 234 | 206,000 |
| | HELLS CANYON ** | | | |
| | NEZPERCE NF | 59,900 | 0 | 59,900 |
| | PAYETTE NF | 23,900 | 300 | 24,200 |
| | SAWTOOTH | | | |
| | BOISE NF | 150,071 | 0 | 150,071 |
| | CHALLIS NF | 12,020 | 0 | 12,020 |
| | SAWTOOTH NF * | 54,997 | 0 | 54,997 |
| | SELWAY-BITTERROOT ** | | | |
| | BITTERROOT NF * | 270,321 | 53 | 270,374 |
| | CLEARWATER NF | 259,165 | 0 | 259,165 |
| | NEZPERCE NF | 559,531 | 168 | 559,699 |
| | STATE TOTAL | 3,960,005 | 9,752 | 3,969,757 |
| INDIANA | | | | |
| | CHARLES C DEAN ** | | | |
| | HOOSIER NF | 12,935 | 18 | 12,953 |
| | STATE TOTAL | 12,935 | 18 | 12,953 |
| KENTUCKY | | | | |
| | BEAVER CREEK | | | |
| | DANIEL BOONE NF | 4,756 | 35 | 4,791 |
| | STATE TOTAL | 4,756 | 35 | 4,791 |
| LOUISIANA | | | | |
| | KISATCHIE HILLS ** | | | |
| | KISATCHIE NF | 8,700 | 0 | 8,700 |
| | STATE TOTAL | 8,700 | 0 | 8,700 |
| MINNESOTA | | | | |
| | BOUNDARY WATERS CANOE AREA | | | |
| | SUPERIOR NF | 798,309 | 288,645 | 1,086,954 |
| | STATE TOTAL | 798,309 | 288,645 | 1,086,954 |
| MISSISSIPPI | | | | |
| | BLACK CREEK | | | |
| | DESOTO NF | 4,560 | 0 | 4,560 |
| | LEAF | | | |
| | DESOTO NF | 940 | 0 | 940 |
| | STATE TOTAL | 5,500 | 0 | 5,500 |

NATIONAL FOREST AREAS REPORT
 AREAS OF NATIONAL WILDERNESS AREAS IN NATIONAL FORESTS
 ADMINISTERED BY THE FOREST SERVICE
 LISTED BY STATE AND AREA KIND
 AS OF SEPTEMBER 30, 1985

| STATE | WILDERNESS AREA NATIONAL FOREST | AREA INSIDE NATIONAL FOREST | OTHER LANDS | TOTAL AREA |
|--|------------------------------------|-----------------------------------|----------------|---------------|
| ----- (** WILDERNESS AREA ACRES ESTIMATED PENDING FINAL MAP COMPILATION) ----- | | | | |
| MISSOURI | | | | |
| | BELL MOUNTAIN ** | | | |
| | MARK TWAIN NF | 8,817 | 210 | 9,027 |
| | DEVILS BACKBONE ** | | | |
| | MARK TWAIN NF | 6,595 | 0 | 6,595 |
| | HERCULES-GLADES | | | |
| | MARK TWAIN NF | 12,314 | 1 | 12,315 |
| | IRISH ** | | | |
| | MARK TWAIN NF | 16,500 | 0 | 16,500 |
| | PADDY CREEK ** | | | |
| | MARK TWAIN NF | 6,728 | 160 | 6,888 |
| | PINEY CREEK ** | | | |
| | MARK TWAIN NF | 8,087 | 55 | 8,142 |
| | ROCKPILE MOUNTAIN ** | | | |
| | MARK TWAIN NF | 4,089 | 42 | 4,131 |
| | STATE TOTAL | 63,130 | 468 | 63,598 |
| MONTANA | | | | |
| | ABSAROKA-BEARTOOTH | | | |
| | CUSTER NF * | 345,589 | 105 | 345,694 |
| | GALLATIN NF | 574,721 | 1,050 | 575,771 |
| | ANACONDA-PINTLER | | | |
| | BEAVERHEAD NF | 72,537 | 0 | 72,537 |
| | BITTERROOT NF * | 41,162 | 0 | 41,162 |
| | DEERLODGE NF | 44,175 | 642 | 44,817 |
| | BOB MARSHALL | | | |
| | FLATHEAD NF | 709,356 | 0 | 709,356 |
| | LEWIS & CLARK NF | 300,000 | 0 | 300,000 |
| | CABINET MOUNTAINS | | | |
| | KANIKSU NF * | 44,320 | 0 | 44,320 |
| | KOOTENAI NF * | 49,952 | 0 | 49,952 |
| | GATES OF THE MOUNTAINS | | | |
| | HELENA NF | 28,562 | 0 | 28,562 |
| | GREAT BEAR | | | |
| | FLATHEAD NF | 286,700 | 0 | 286,700 |
| | LEE METCALF ** | | | |
| | BEAVERHEAD NF | 108,350 | 1,353 | 109,703 |
| | GALLATIN NF | 140,594 | 0 | 140,594 |
| | MISSION MOUNTAINS | | | |
| | FLATHEAD NF | 73,877 | 0 | 73,877 |
| | RATTLESNAKE ** | | | |
| | LOLO NF | 32,844 | 156 | 33,000 |
| | SCAPEGOAT | | | |
| | HELENA NF | 80,697 | 0 | 80,697 |
| | LEWIS & CLARK NF | 84,407 | 0 | 84,407 |
| | LOLO NF | 74,192 | 640 | 74,832 |
| | SELWAY-BITTERROOT ** | | | |
| | BITTERROOT NF * | 241,576 | 100 | 241,676 |
| | LOLO NF | 9,767 | 0 | 9,767 |
| | WELCOME CREEK | | | |
| | LOLO NF | 28,135 | 0 | 28,135 |
| | STATE TOTAL | 3,371,513 | 4,046 | 3,375,559 |
| NEVADA | | | | |
| | JARBIDGE | | | |
| | HUMBOLDT NF | 64,667 | 160 | 64,827 |
| | STATE TOTAL | 64,667 | 160 | 64,827 |
| NEW HAMPSHIRE | | | | |
| | GREAT GULF | | | |
| | WHITE MOUNTAIN NF * | 5,552 | 0 | 5,552 |
| | PEMIWEGASSET ** | | | |
| | WHITE MOUNTAIN NF * | 45,000 | 0 | 45,000 |
| | PRESIDENTIAL RANGE-DRY RIVER * | | | |
| | WHITE MOUNTAIN NF * | 27,380 | 0 | 27,380 |
| | SANDWICH RANGE ** | | | |
| | WHITE MOUNTAIN NF * | 25,000 | 0 | 25,000 |
| | STATE TOTAL | 102,932 | 0 | 102,932 |

NATIONAL FOREST AREAS REPORT
 AREAS OF NATIONAL WILDERNESS AREAS IN NATIONAL FORESTS
 ADMINISTERED BY THE FOREST SERVICE
 LISTED BY STATE AND AREA KIND
 AS OF SEPTEMBER 30, 1985

| STATE | WILDERNESS AREA NATIONAL FOREST | AREA INSIDE NATIONAL FOREST | OTHER LANDS | TOTAL AREA |
|--|------------------------------------|-----------------------------------|----------------|---------------|
| ----- | | | | |
| (** WILDERNESS AREA ACRES ESTIMATED PENDING FINAL MAP COMPILATION) | | | | |
| NEW MEXICO | | | | |
| | ALDO LEOPOLD ** | | | |
| | GILA NF | 202,016 | 0 | 202,016 |
| | APACHE KID ** | | | |
| | CIBOLA NF | 44,650 | 0 | 44,650 |
| | BLUE RANGE ** | | | |
| | APACHE NF * | 28,104 | 0 | 28,104 |
| | GILA NF | 1,200 | 0 | 1,200 |
| | CAPITAN MOUNTAIN ** | | | |
| | LINCOLN NF | 34,513 | 1,309 | 35,822 |
| | CHAMA RIVER CANYON ** | | | |
| | CARSON NF | 2,900 | 0 | 2,900 |
| | SANTA FE NF | 47,400 | 0 | 47,400 |
| | CRUCES BASIN ** | | | |
| | CARSON NF | 18,000 | 0 | 18,000 |
| | DOME ** | | | |
| | SANTA FE NF | 5,200 | 0 | 5,200 |
| | GILA | | | |
| | GILA NF | 557,873 | 192 | 558,065 |
| | LATIR PEAK ** | | | |
| | CARSON NF | 20,000 | 0 | 20,000 |
| | MANZANO MOUNTAIN ** | | | |
| | CIBOLA NF | 36,875 | 320 | 37,195 |
| | PECOS ** | | | |
| | CARSON NF | 24,736 | 0 | 24,736 |
| | SANTA FE NF | 198,597 | 0 | 198,597 |
| | SAN PEDRO PARKS | | | |
| | SANTA FE NF | 41,132 | 0 | 41,132 |
| | SANDIA MOUNTAIN ** | | | |
| | CIBOLA NF | 37,906 | 480 | 38,386 |
| | WHEELER PEAK ** | | | |
| | CARSON NF | 19,661 | 2 | 19,663 |
| | WHITE MOUNTAIN ** | | | |
| | LINCOLN NF | 48,366 | 507 | 48,873 |
| | WITHINGTON ** | | | |
| | CIBOLA NF | 19,000 | 0 | 19,000 |
| | STATE TOTAL | 1,388,129 | 2,810 | 1,390,939 |
| NORTH CAROLINA | | | | |
| | BIRKHEAD MOUNTAINS ** | | | |
| | UWHARRIE NF | 4,790 | 0 | 4,790 |
| | CATFISH LAKE SOUTH ** | | | |
| | CROATAN NF | 7,600 | 0 | 7,600 |
| | ELLICOTT ROCK | | | |
| | NANTAHALA NF | 4,022 | 0 | 4,022 |
| | JOYCE KILMER-SLICK ROCK | | | |
| | NANTAHALA NF | 13,181 | 0 | 13,181 |
| | LINVILLE GORGE | | | |
| | PISGAH NF | 10,975 | 0 | 10,975 |
| | MIDDLE PRONG ** | | | |
| | PISGAH NF | 7,900 | 0 | 7,900 |
| | POCOSIN ** | | | |
| | CROATAN NF | 11,000 | 0 | 11,000 |
| | POND PINE ** | | | |
| | CROATAN NF | 1,860 | 0 | 1,860 |
| | SHEEP RIDGE ** | | | |
| | CROATAN NF | 9,540 | 0 | 9,540 |
| | SHINING ROCK | | | |
| | PISGAH NF | 18,450 | 0 | 18,450 |
| | SOUTHERN NANTAHALA ** | | | |
| | NANTAHALA NF | 10,900 | 0 | 10,900 |
| | STATE TOTAL | 100,218 | 0 | 100,218 |

NATIONAL FOREST AREAS REPORT
 AREAS OF NATIONAL WILDERNESS AREAS IN NATIONAL FORESTS
 ADMINISTERED BY THE FOREST SERVICE
 LISTED BY STATE AND AREA KIND
 AS OF SEPTEMBER 30, 1985

| STATE | WILDERNESS AREA NATIONAL FOREST | AREA INSIDE NATIONAL FOREST | OTHER LANDS | TOTAL AREA |
|--|------------------------------------|-----------------------------------|----------------|---------------|
| ----- (** WILDERNESS AREA ACRES ESTIMATED PENDING FINAL MAP COMPILATION) ----- | | | | |
| OREGON | BADGER CREEK ** | | | |
| | MT. HOOD NF | 24,000 | 0 | 24,000 |
| | BLACK CANYON ** | | | |
| | OCHOCO NF | 13,400 | 0 | 13,400 |
| | BOULDER CREEK ** | | | |
| | UMPQUA NF | 19,100 | 0 | 19,100 |
| | BRIDGE CREEK ** | | | |
| | OCHOCO NF | 5,400 | 0 | 5,400 |
| | BULL OF THE WOODS ** | | | |
| | MT. HOOD NF | 27,427 | 0 | 27,427 |
| | WILLAMETTE NF | 7,473 | 0 | 7,473 |
| | COLUMBIA ** | | | |
| | MT. HOOD NF | 39,000 | 0 | 39,000 |
| | CUMMINS CREEK ** | | | |
| | SIUSLAW NF | 9,019 | 0 | 9,019 |
| | DIAMOND PEAK ** | | | |
| | DESCHUTES NF | 32,964 | 0 | 32,964 |
| | WILLAMETTE NF | 19,373 | 0 | 19,373 |
| | DRIFT CREEK ** | | | |
| | SIUSLAW NF | 5,839 | 0 | 5,839 |
| | EAGLE CAP ** | | | |
| | WALLOWA NF | 212,699 | 1,149 | 213,848 |
| | WHITMAN NF | 145,762 | 665 | 146,427 |
| | GEARHART MOUNTAIN ** | | | |
| | FREMONT NF | 22,809 | 0 | 22,809 |
| | GRASSY KNOB ** | | | |
| | SISKIYOU NF * | 17,200 | 0 | 17,200 |
| | HELLS CANYON ** | | | |
| | WALLOWA NF | 118,247 | 0 | 118,247 |
| | WHITMAN NF | 11,848 | 1,038 | 12,886 |
| | KALMIOPSIS | | | |
| | SISKIYOU NF * | 179,700 | 0 | 179,700 |
| | MENAGERIE ** | | | |
| | WILLAMETTE NF | 4,725 | 75 | 4,800 |
| | MIDDLE SANTIAM ** | | | |
| | WILLAMETTE NF | 7,500 | 0 | 7,500 |
| | MILL CREEK ** | | | |
| | OCHOCO NF | 17,400 | 0 | 17,400 |
| | MONUMENT ROCK ** | | | |
| | MALHEUR NF | 12,620 | 0 | 12,620 |
| | WHITMAN NF | 7,030 | 0 | 7,030 |
| | MOUNT HOOD | | | |
| | MT. HOOD NF | 46,520 | 640 | 47,160 |
| | MOUNT JEFFERSON ** | | | |
| | DESCHUTES NF | 32,734 | 0 | 32,734 |
| | MT. HOOD NF | 5,021 | 0 | 5,021 |
| | WILLAMETTE NF | 69,253 | 0 | 69,253 |
| | MOUNT THIELSEN ** | | | |
| | DESCHUTES NF | 5,911 | 0 | 5,911 |
| | UMPQUA NF | 21,480 | 0 | 21,480 |
| | WINEMA NF | 27,709 | 0 | 27,709 |
| | MOUNT WASHINGTON ** | | | |
| | DESCHUTES NF | 13,563 | 0 | 13,563 |
| | WILLAMETTE NF | 38,953 | 0 | 38,953 |
| | MOUNTAIN LAKES ** | | | |
| | WINEMA NF | 23,071 | 0 | 23,071 |
| | NORTH FORK JOHN DAY ** | | | |
| | UMATILLA NF * | 106,787 | 0 | 106,787 |
| | WHITMAN NF | 16,118 | 0 | 16,118 |
| | NORTH FORK UMATILLA ** | | | |
| | UMATILLA NF * | 20,144 | 0 | 20,144 |
| | RED BUTTES ** | | | |
| | ROGUE RIVER NF * | 350 | 0 | 350 |
| | SISKIYOU NF * | 3,400 | 0 | 3,400 |
| | ROCK CREEK ** | | | |
| | SIUSLAW NF | 7,328 | 0 | 7,328 |

NATIONAL FOREST AREAS REPORT
 AREAS OF NATIONAL WILDERNESS AREAS IN NATIONAL FORESTS
 ADMINISTERED BY THE FOREST SERVICE
 LISTED BY STATE AND AREA KIND
 AS OF SEPTEMBER 30, 1985

| STATE | WILDERNESS AREA NATIONAL FOREST | AREA INSIDE NATIONAL FOREST | OTHER LANDS | TOTAL AREA |
|--|------------------------------------|-----------------------------------|----------------|---------------|
| ----- | | | | |
| (** WILDERNESS AREA ACRES ESTIMATED PENDING FINAL MAP COMPILATION) | | | | |
| OREGON (CONTINUED) | | | | |
| | ROGUE-UMPQUA DIVIDE ** | | | |
| | ROGUE RIVER NF * | 6,850 | 0 | 6,850 |
| | UMPQUA NF | 26,350 | 0 | 26,350 |
| | SALMON-HUCKLEBERRY ** | | | |
| | MT. HOOD NF | 44,560 | 40 | 44,600 |
| | SKY LAKES ** | | | |
| | ROGUE RIVER NF * | 75,695 | 0 | 75,695 |
| | WINEMA NF | 40,605 | 0 | 40,605 |
| | STRAWBERRY MOUNTAIN ** | | | |
| | MALHEUR NF | 68,700 | 650 | 69,350 |
| | THREE SISTERS ** | | | |
| | DESCHUTES NF | 92,706 | 0 | 92,706 |
| | WILLAMETTE NF | 192,496 | 0 | 192,496 |
| | WALDO LAKE ** | | | |
| | WILLAMETTE NF | 39,200 | 0 | 39,200 |
| | WENAHU-TUCANNON | | | |
| | UMATILLA NF * | 66,375 | 42 | 66,417 |
| | WILD ROGUE | | | |
| | SISKIYOU NF * | 25,658 | 10,842 | 36,500 |
| | STATE TOTAL | 2,078,072 | 15,141 | 2,093,213 |
| PENNSYLVANIA | | | | |
| | ALLEGHENY ISLANDS | | | |
| | ALLEGHENY NF | 368 | 0 | 368 |
| | HICKORY CREEK | | | |
| | ALLEGHENY NF | 9,337 | 0 | 9,337 |
| | STATE TOTAL | 9,705 | 0 | 9,705 |
| SOUTH CAROLINA | | | | |
| | ELLICOTT ROCK | | | |
| | SUMTER NF | 2,809 | 0 | 2,809 |
| | HELL HOLE BAY ** | | | |
| | FRANCIS MARION NF | 1,980 | 0 | 1,980 |
| | LITTLE WAMBAW SWAMP ** | | | |
| | FRANCIS MARION NF | 5,000 | 0 | 5,000 |
| | WAMBAW CREEK ** | | | |
| | FRANCIS MARION NF | 1,640 | 0 | 1,640 |
| | WAMBAW SWAMP ** | | | |
| | FRANCIS MARION NF | 5,100 | 0 | 5,100 |
| | STATE TOTAL | 16,529 | 0 | 16,529 |
| SOUTH DAKOTA | | | | |
| | BLACK ELK | | | |
| | BLACK HILLS NF * | 9,824 | 0 | 9,824 |
| | STATE TOTAL | 9,824 | 0 | 9,824 |
| TENNESSEE | | | | |
| | BALD RIVER GORGE | | | |
| | CHEROKEE NF * | 3,887 | 0 | 3,887 |
| | BIG FROG | | | |
| | CHEROKEE NF * | 4,972 | 0 | 4,972 |
| | CITICO CREEK | | | |
| | CHEROKEE NF * | 16,000 | 0 | 16,000 |
| | COHUTTA | | | |
| | CHEROKEE NF * | 1,795 | 0 | 1,795 |
| | GEE CREEK | | | |
| | CHEROKEE NF * | 2,493 | 0 | 2,493 |
| | JOYCE KILMER-SLICK ROCK | | | |
| | CHEROKEE NF * | 3,832 | 0 | 3,832 |
| | STATE TOTAL | 32,979 | 0 | 32,979 |
| TEXAS | | | | |
| | BIG SLOUGH | | | |
| | DAVY CROCKETT NF | 3,000 | 0 | 3,000 |
| | INDIAN MOUNDS | | | |
| | SABINE NF | 9,946 | 0 | 9,946 |

NATIONAL FOREST AREAS REPORT
 AREAS OF NATIONAL WILDERNESS AREAS IN NATIONAL FORESTS
 ADMINISTERED BY THE FOREST SERVICE
 LISTED BY STATE AND AREA KIND
 AS OF SEPTEMBER 30, 1985

| STATE | WILDERNESS AREA NATIONAL FOREST | AREA INSIDE NATIONAL FOREST | OTHER LANDS | TOTAL AREA |
|--|-------------------------------------|-----------------------------------|----------------|------------------|
| ----- | | | | |
| (** WILDERNESS AREA ACRES ESTIMATED PENDING FINAL MAP COMPILATION) | | | | |
| TEXAS (CONTINUED) | | | | |
| | LITTLE LAKE CREEK SAM HOUSTON NF | 4,000 | 0 | 4,000 |
| | TURKEY HILL ANGELINA NF | 5,400 | 0 | 5,400 |
| | UPLAND ISLAND ANGELINA NF | 12,423 | 0 | 12,423 |
| | STATE TOTAL | ----- 34,769 | ----- 0 | ----- 34,769 |
| UTAH | | | | |
| | ASHDOWN GORGE ** | | | |
| | DIXIE NF | 7,000 | 0 | 7,000 |
| | BOX-DEATH HOLLOW ** | | | |
| | DIXIE NF | 26,000 | 0 | 26,000 |
| | DARK CANYON ** | | | |
| | MANTI-LA SAL NF * | 45,000 | 0 | 45,000 |
| | DESERET CREEK ** | | | |
| | WASATCH NF * | 25,500 | 0 | 25,500 |
| | HIGH Uintas ** | | | |
| | ASHLEY NF * | 273,426 | 0 | 273,426 |
| | WASATCH NF * | 186,574 | 0 | 186,574 |
| | LONE PEAK | | | |
| | UINTA NF | 21,166 | 0 | 21,166 |
| | WASATCH NF * | 8,922 | 0 | 8,922 |
| | MOUNT NAOMI ** | | | |
| | CACHE NF * | 44,350 | 0 | 44,350 |
| | MOUNT NEBO ** | | | |
| | UINTA NF | 28,000 | 0 | 28,000 |
| | MOUNT OLYMPUS ** | | | |
| | WASATCH NF * | 16,000 | 0 | 16,000 |
| | MOUNT TIMPANAGOS ** | | | |
| | UINTA NF | 10,750 | 0 | 10,750 |
| | PINE VALLEY MOUNTAIN ** | | | |
| | DIXIE NF | 50,000 | 0 | 50,000 |
| | TWIN PEAKS ** | | | |
| | WASATCH NF * | 13,100 | 0 | 13,100 |
| | WELLSVILLE MOUNTAIN ** | | | |
| | CACHE NF * | 23,850 | 0 | 23,850 |
| | STATE TOTAL | ----- 779,638 | ----- 0 | ----- 779,638 |
| VERMONT | | | | |
| | BIG BRANCH ** | | | |
| | GREEN MOUNTAIN NF | 6,720 | 0 | 6,720 |
| | BREADLOAF ** | | | |
| | GREEN MOUNTAIN NF | 21,480 | 0 | 21,480 |
| | BRISTOL CLIFFS | | | |
| | GREEN MOUNTAIN NF | 3,738 | 0 | 3,738 |
| | GEORGE D AIKEN ** | | | |
| | GREEN MOUNTAIN NF | 5,060 | 0 | 5,060 |
| | LYE BROOK ** | | | |
| | GREEN MOUNTAIN NF | 15,530 | 150 | 15,680 |
| | PERU PEAK ** | | | |
| | GREEN MOUNTAIN NF | 6,920 | 0 | 6,920 |
| | STATE TOTAL | ----- 59,448 | ----- 150 | ----- 59,598 |
| VIRGINIA | | | | |
| | BEARTOWN | | | |
| | JEFFERSON NF * | 6,375 | 0 | 6,375 |
| | JAMES RIVER FACE | | | |
| | JEFFERSON NF * | 8,903 | 0 | 8,903 |
| | KIMBERLING CREEK | | | |
| | JEFFERSON NF * | 5,580 | 0 | 5,580 |
| | LEWIS FORK | | | |
| | JEFFERSON NF * | 5,730 | 0 | 5,730 |
| | LITTLE DRY RUN | | | |
| | JEFFERSON NF * | 3,400 | 0 | 3,400 |

NATIONAL FOREST AREAS REPORT
 AREAS OF NATIONAL WILDERNESS AREAS IN NATIONAL FORESTS
 ADMINISTERED BY THE FOREST SERVICE
 LISTED BY STATE AND AREA KIND
 AS OF SEPTEMBER 30, 1985

| STATE | WILDERNESS AREA NATIONAL FOREST | AREA INSIDE NATIONAL FOREST | OTHER LANDS | TOTAL AREA |
|--|------------------------------------|-----------------------------------|----------------|---------------|
| (** WILDERNESS AREA ACRES ESTIMATED PENDING FINAL MAP COMPILATION) | | | | |
| VIRGINIA | (CONTINUED) | | | |
| | LITTLE WILSON CREEK | | | |
| | JEFFERSON NF * | 3,855 | 0 | 3,855 |
| | MOUNTAIN LAKE | | | |
| | JEFFERSON NF * | 8,253 | 0 | 8,253 |
| | PETERS MOUNTAIN | | | |
| | JEFFERSON NF * | 3,326 | 0 | 3,326 |
| | RAMSEYS DRAFT | | | |
| | GEORGE WASHINGTON NF * | 6,725 | 0 | 6,725 |
| | SAINT MARY'S | | | |
| | GEORGE WASHINGTON NF * | 10,090 | 0 | 10,090 |
| | THUNDER RIDGE | | | |
| | JEFFERSON NF * | 2,450 | 0 | 2,450 |
| | STATE TOTAL | 64,687 | 0 | 64,687 |
| WASHINGTON | | | | |
| | ALPINE LAKES | | | |
| | SNOQUALMIE NF | 120,040 | 81 | 120,121 |
| | WENATCHEE NF | 185,367 | 1,446 | 186,813 |
| | BOULDER RIVER ** | | | |
| | MT. BAKER NF | 48,674 | 0 | 48,674 |
| | BUCKHORN ** | | | |
| | OLYMPIC NF | 44,217 | 216 | 44,433 |
| | CLEARWATER ** | | | |
| | SNOQUALMIE NF | 14,258 | 0 | 14,258 |
| | COLONEL BOB ** | | | |
| | OLYMPIC NF | 11,961 | 0 | 11,961 |
| | GLACIER PEAK ** | | | |
| | MT. BAKER NF | 283,252 | 252 | 283,504 |
| | WENATCHEE NF | 289,086 | 148 | 289,234 |
| | GLACIER VIEW ** | | | |
| | SNOQUALMIE NF | 3,080 | 0 | 3,080 |
| | GOAT ROCKS ** | | | |
| | GIFFORD PINCHOT NF | 68,690 | 0 | 68,690 |
| | SNOQUALMIE NF | 35,951 | 382 | 36,333 |
| | HENRY M JACKSON ** | | | |
| | MT. BAKER NF | 27,985 | 460 | 28,445 |
| | SNOQUALMIE NF | 47,446 | 460 | 47,906 |
| | WENATCHEE NF | 27,242 | 0 | 27,242 |
| | INDIAN HEAVEN ** | | | |
| | GIFFORD PINCHOT NF | 20,960 | 0 | 20,960 |
| | LAKE CHELAN-SAWTOOTH ** | | | |
| | OKANOGAN NF | 95,021 | 87 | 95,108 |
| | WENATCHEE NF | 56,414 | 42 | 56,456 |
| | MOUNT ADAMS ** | | | |
| | GIFFORD PINCHOT NF | 46,626 | 10,055 | 56,681 |
| | MOUNT BAKER ** | | | |
| | MT. BAKER NF | 117,528 | 320 | 117,848 |
| | MOUNT SKOKOMISH ** | | | |
| | OLYMPIC NF | 15,936 | 0 | 15,936 |
| | NOISY-DIOBSUD ** | | | |
| | MT. BAKER NF | 14,133 | 0 | 14,133 |
| | NORSE PEAK ** | | | |
| | SNOQUALMIE NF | 51,343 | 21 | 51,364 |
| | PASAYTEN | | | |
| | MT. BAKER NF | 107,039 | 0 | 107,039 |
| | OKANOGAN NF | 422,992 | 0 | 422,992 |
| | SALMO-PRIEST ** | | | |
| | COLVILLE NF | 29,386 | 0 | 29,386 |
| | KANIKSU NF * | 11,949 | 0 | 11,949 |
| | TATOOSH ** | | | |
| | GIFFORD PINCHOT NF | 15,750 | 0 | 15,750 |
| | THE BROTHERS ** | | | |
| | OLYMPIC NF | 16,836 | 0 | 16,836 |
| | TRAPPER CREEK ** | | | |
| | GIFFORD PINCHOT NF | 5,970 | 0 | 5,970 |
| | WENAHA-TUCANNON | | | |
| | UMATILLA NF * | 111,048 | 0 | 111,048 |

NATIONAL FOREST AREAS REPORT
 AREAS OF NATIONAL WILDERNESS AREAS IN NATIONAL FORESTS
 ADMINISTERED BY THE FOREST SERVICE
 LISTED BY STATE AND AREA KIND
 AS OF SEPTEMBER 30, 1985

| STATE | WILDERNESS AREA NATIONAL FOREST | AREA INSIDE NATIONAL FOREST | OTHER LANDS | TOTAL AREA |
|--|------------------------------------|-----------------------------------|----------------|---------------|
| ----- | | | | |
| (** WILDERNESS AREA ACRES ESTIMATED PENDING FINAL MAP COMPILATION) | | | | |
| WASHINGTON | (CONTINUED) | | | |
| | WILLIAM O DOUGLAS ** | | | |
| | GIFFORD PINCHOT NF | 15,880 | 0 | 15,880 |
| | SNOQUALMIE NF | 152,408 | 0 | 152,408 |
| | WONDER MOUNTAIN ** | | | |
| | OLYMPIC NF | 2,349 | 0 | 2,349 |
| | STATE TOTAL | 2,516,817 | 13,970 | 2,530,787 |
| WEST VIRGINIA | | | | |
| | CRANBERRY ** | | | |
| | MONONGAHELA NF | 35,864 | 0 | 35,864 |
| | DOLLY SODS | | | |
| | MONONGAHELA NF | 10,215 | 0 | 10,215 |
| | LAUREL FORK NORTH ** | | | |
| | MONONGAHELA NF | 6,055 | 0 | 6,055 |
| | LAUREL FORK SOUTH ** | | | |
| | MONONGAHELA NF | 5,997 | 0 | 5,997 |
| | OTTER CREEK | | | |
| | MONONGAHELA NF | 20,000 | 0 | 20,000 |
| | STATE TOTAL | 78,131 | 0 | 78,131 |
| WISCONSIN | | | | |
| | BLACKJACK SPRINGS | | | |
| | NICOLET NF | 5,886 | 0 | 5,886 |
| | HEADWATERS ** | | | |
| | NICOLET NF | 20,070 | 34 | 20,104 |
| | PORCUPINE LAKE ** | | | |
| | CHEQUAMEGON NF | 4,195 | 40 | 4,235 |
| | RAINBOW LAKE | | | |
| | CHEQUAMEGON NF | 6,583 | 0 | 6,583 |
| | WHISKER LAKE | | | |
| | NICOLET NF | 7,345 | 83 | 7,428 |
| | STATE TOTAL | 44,079 | 157 | 44,236 |
| WYOMING | | | | |
| | ABSAROKA-BEARTOOTH | | | |
| | SHOSHONE NF | 23,750 | 0 | 23,750 |
| | BRIDGER | | | |
| | BRIDGER NF | 428,169 | 0 | 428,169 |
| | CLOUD PEAK | | | |
| | BIGHORN NF | 195,500 | 0 | 195,500 |
| | ENCAMPMENT RIVER | | | |
| | MEDICINE BOW NF | 10,124 | 0 | 10,124 |
| | FITZPATRICK | | | |
| | SHOSHONE NF | 198,525 | 0 | 198,525 |
| | GROS VENTRE | | | |
| | TETON NF | 287,000 | 0 | 287,000 |
| | HUSTON PARK | | | |
| | MEDICINE BOW NF | 30,588 | 138 | 30,726 |
| | JEDEDIAH SMITH | | | |
| | TARGHEE NF * | 116,535 | 0 | 116,535 |
| | NORTH ABSAROKA | | | |
| | SHOSHONE NF | 350,488 | 0 | 350,488 |
| | PLATTE RIVER | | | |
| | MEDICINE BOW NF | 22,749 | 0 | 22,749 |
| | POPO AGIE | | | |
| | SHOSHONE NF | 101,870 | 0 | 101,870 |
| | SAVAGE RUN | | | |
| | MEDICINE BOW NF | 14,940 | 0 | 14,940 |
| | TETON | | | |
| | TETON NF | 585,468 | 0 | 585,468 |
| | WASHAKIE | | | |
| | SHOSHONE NF | 704,274 | 548 | 704,822 |
| | WINEGAR HOLE | | | |
| | TARGHEE NF * | 10,708 | 0 | 10,708 |
| | STATE TOTAL | 3,080,688 | 686 | 3,081,374 |

** ESTIMATED TOTAL NATIONAL FOREST WILDERNESS 32,125,346 455,146 32,580,492

NATIONAL FOREST AREAS REPORT
 AREAS OF NATIONAL WILDERNESS AREAS IN NATIONAL FORESTS
 ADMINISTERED BY THE FOREST SERVICE
 LISTED BY AREA IN MULTIPLE STATES
 AS OF SEPTEMBER 30, 1985

| WILDERNESS AREA STATE NATIONAL FOREST | AREA INSIDE NATIONAL FOREST | OTHER LANDS | TOTAL AREA |
|--|-----------------------------------|----------------|---------------|
| (** WILDERNESS AREA ACRES ESTIMATED PENDING FINAL MAP COMPILATION) | | | |
| BIG FROG | | | |
| GEORGIA | | | |
| CHATTAHOOCHEE NF | 83 | 0 | 83 |
| TENNESSEE | | | |
| CHEROKEE NF * | 4,972 | 0 | 4,972 |
| | ----- | ----- | ----- |
| TOTAL FOR AREA | 5,055 | 0 | 5,055 |
| COHUTTA | | | |
| GEORGIA | | | |
| CHATTAHOOCHEE NF | 32,307 | 0 | 32,307 |
| TENNESSEE | | | |
| CHEROKEE NF * | 1,795 | 0 | 1,795 |
| | ----- | ----- | ----- |
| TOTAL FOR AREA | 34,102 | 0 | 34,102 |
| ELLICOTT ROCK | | | |
| GEORGIA | | | |
| CHATTAHOOCHEE NF | 2,181 | 0 | 2,181 |
| NORTH CAROLINA | | | |
| NANTAHALA NF | 4,022 | 0 | 4,022 |
| SOUTH CAROLINA | | | |
| SUMTER NF | 2,809 | 0 | 2,809 |
| | ----- | ----- | ----- |
| TOTAL FOR AREA | 9,012 | 0 | 9,012 |
| HELLS CANYON ** | | | |
| IDAHO | | | |
| NEZPERCE NF | 59,900 | 0 | 59,900 |
| PAYETTE NF | 23,900 | 300 | 24,200 |
| OREGON | | | |
| WALLOWA NF | 118,247 | 0 | 118,247 |
| WHITMAN NF | 11,848 | 1,038 | 12,886 |
| | ----- | ----- | ----- |
| TOTAL FOR AREA | 213,895 | 1,338 | 215,233 |
| JOYCE KILMER-SLICK ROCK | | | |
| NORTH CAROLINA | | | |
| NANTAHALA NF | 13,181 | 0 | 13,181 |
| TENNESSEE | | | |
| CHEROKEE NF * | 3,832 | 0 | 3,832 |
| | ----- | ----- | ----- |
| TOTAL FOR AREA | 17,013 | 0 | 17,013 |
| RED BUTTES ** | | | |
| CALIFORNIA | | | |
| ROGUE RIVER NF * | 16,150 | 0 | 16,150 |
| OREGON | | | |
| ROGUE RIVER NF * | 350 | 0 | 350 |
| SISKIYOU NF * | 3,400 | 0 | 3,400 |
| | ----- | ----- | ----- |
| TOTAL FOR AREA | 19,900 | 0 | 19,900 |
| SELWAY-BITTERROOT ** | | | |
| IDAHO | | | |
| BITTERROOT NF * | 270,321 | 53 | 270,374 |
| CLEARWATER NF | 259,165 | 0 | 259,165 |
| NEZPERCE NF | 559,531 | 168 | 559,699 |
| MONTANA | | | |
| BITTERROOT NF * | 241,576 | 100 | 241,676 |
| LOLO NF | 9,767 | 0 | 9,767 |
| | ----- | ----- | ----- |
| TOTAL FOR AREA | 1,340,360 | 321 | 1,340,681 |

NATIONAL FOREST AREAS REPORT
 AREAS OF NATIONAL WILDERNESS AREAS IN NATIONAL FORESTS
 ADMINISTERED BY THE FOREST SERVICE
 LISTED BY AREA IN MULTIPLE STATES
 AS OF SEPTEMBER 30, 1985

| WILDERNESS AREA STATE NATIONAL FOREST | AREA INSIDE NATIONAL FOREST | OTHER LANDS | TOTAL AREA |
|--|-----------------------------------|----------------|---------------|
| ----- (** WILDERNESS AREA ACRES ESTIMATED PENDING FINAL MAP COMPILATION) ----- | | | |
| SOUTHERN NANTAHALA ** | | | |
| GEORGIA | | | |
| CHATTAHOOCHEE NF | 12,439 | 0 | 12,439 |
| NORTH CAROLINA | | | |
| NANTAHALA NF | 10,900 | 0 | 10,900 |
| | ----- | ----- | ----- |
| TOTAL FOR AREA | 23,339 | 0 | 23,339 |
| WENAH-TUCANNON | | | |
| OREGON | | | |
| UMATILLA NF * | 66,375 | 42 | 66,417 |
| WASHINGTON | | | |
| UMATILLA NF * | 111,048 | 0 | 111,048 |
| | ----- | ----- | ----- |
| TOTAL FOR AREA | 177,423 | 42 | 177,465 |

NATIONAL FOREST AREAS REPORT
 AREAS OF NATIONAL WILDERNESS AREAS IN NATIONAL FORESTS
 ADMINISTERED BY THE FOREST SERVICE
 LISTED BY STATE
 AS OF SEPTEMBER 30, 1985

| STATE | AREA INSIDE NATIONAL FOREST | OTHER LANDS | TOTAL AREA |
|---|--------------------------------|----------------|---------------|
| ALABAMA | 19,426 | 80 | 19,506 |
| ALASKA | 5,453,366 | 34,818 | 5,488,184 |
| ARIZONA | 1,316,134 | 132 | 1,316,266 |
| ARKANSAS | 114,309 | 300 | 114,609 |
| CALIFORNIA | 3,830,574 | 68,836 | 3,899,410 |
| COLORADO | 2,585,785 | 14,942 | 2,600,727 |
| FLORIDA | 72,582 | 0 | 72,582 |
| GEORGIA | 47,010 | 0 | 47,010 |
| IDAHO | 3,960,005 | 9,752 | 3,969,757 |
| INDIANA | 12,935 | 18 | 12,953 |
| KENTUCKY | 4,756 | 35 | 4,791 |
| LOUISIANA | 8,700 | 0 | 8,700 |
| MINNESOTA | 798,309 | 288,645 | 1,086,954 |
| MISSISSIPPI | 5,500 | 0 | 5,500 |
| MISSOURI | 63,130 | 468 | 63,598 |
| MONTANA | 3,371,513 | 4,046 | 3,375,559 |
| NEVADA | 64,667 | 160 | 64,827 |
| NEW HAMPSHIRE | 102,932 | 0 | 102,932 |
| NEW MEXICO | 1,388,129 | 2,810 | 1,390,939 |
| NORTH CAROLINA | 100,218 | 0 | 100,218 |
| OREGON | 2,078,072 | 15,141 | 2,093,213 |
| PENNSYLVANIA | 9,705 | 0 | 9,705 |
| SOUTH CAROLINA | 16,529 | 0 | 16,529 |
| SOUTH DAKOTA | 9,824 | 0 | 9,824 |
| TENNESSEE | 32,979 | 0 | 32,979 |
| TEXAS | 34,769 | 0 | 34,769 |
| UTAH | 779,638 | 0 | 779,638 |
| VERMONT | 59,448 | 150 | 59,598 |
| VIRGINIA | 64,687 | 0 | 64,687 |
| WASHINGTON | 2,516,817 | 13,970 | 2,530,787 |
| WEST VIRGINIA | 78,131 | 0 | 78,131 |
| WISCONSIN | 44,079 | 157 | 44,236 |
| WYOMING | 3,080,688 | 686 | 3,081,374 |
| ** ESTIMATED TOTAL NATIONAL FOREST WILDERNESS AREAS | 32,125,346 | 455,146 | 32,580,492 |

NATIONAL FOREST AREAS REPORT
 AREAS OF NATIONAL PRIMITIVE AREAS IN NATIONAL FORESTS
 ADMINISTERED BY THE FOREST SERVICE
 LISTED BY STATE AND AREA KIND
 AS OF SEPTEMBER 30, 1985

| STATE | PRIMITIVE AREA NATIONAL FOREST | AREA INSIDE NATIONAL FOREST | OTHER LANDS | TOTAL AREA |
|---------|-----------------------------------|-----------------------------------|----------------|---------------|
| ----- | | | | |
| ARIZONA | | | | |
| | BLUE RANGE | | | |
| | APACHE NF * | 173,762 | 1,350 | 175,112 |
| | | ----- | ----- | ----- |
| | STATE TOTAL | 173,762 | 1,350 | 175,112 |
| | | | | |
| | TOTAL PRIMITIVE AREAS | 173,762 | 1,350 | 175,112 |

NATIONAL FOREST AREAS REPORT
 AREAS OF NATIONAL SCENIC - RESEARCH AREA IN NATIONAL FORESTS
 ADMINISTERED BY THE FOREST SERVICE
 LISTED BY STATE AND AREA KIND
 AS OF SEPTEMBER 30, 1985

| STATE | NATIONAL SCENIC - RESEARCH AREA NATIONAL FOREST | AREA INSIDE NATIONAL FOREST | OTHER LANDS | TOTAL AREA |
|--------|--|-----------------------------------|----------------|---------------|
| ----- | | | | |
| OREGON | | | | |
| | CASCADE HEAD | | | |
| | SIUSLAW NF | 3,932 | 5,738 | 9,670 |
| | | ----- | ----- | ----- |
| | STATE TOTAL | 3,932 | 5,738 | 9,670 |
| | | | | |
| | TOTAL NATIONAL SCENIC - RESEARCH AREA | 3,932 | 5,738 | 9,670 |

NATIONAL FOREST AREAS REPORT
 AREAS OF NATIONAL WILD AND SCENIC RIVERS IN NATIONAL FORESTS
 ADMINISTERED BY THE FOREST SERVICE
 LISTED BY STATE AND AREA KIND
 AS OF SEPTEMBER 30, 1985

| STATE | NATIONAL WILD AND SCENIC RIVERS NATIONAL FOREST | AREA INSIDE NATIONAL FOREST | OTHER LANDS | TOTAL AREA |
|----------------|--|-----------------------------------|----------------|---------------|
| ----- | | | | |
| ARIZONA | | | | |
| | VERDE | | | |
| | COCONINO NF | 3,088 | 0 | 3,088 |
| | PRESCOTT NF | 1,960 | 40 | 2,000 |
| | TONTON NF | 6,592 | 0 | 6,592 |
| | STATE TOTAL | 11,640 | 40 | 11,680 |
| ----- | | | | |
| CALIFORNIA | | | | |
| | MIDDLE FORK FEATHER | | | |
| | PLUMAS NF | 18,851 | 4,924 | 23,775 |
| | NORTH FORK OF THE AMERICAN | | | |
| | TAHOE NF | 5,769 | 7,226 | 12,995 |
| | TUOLUMNE | | | |
| | STANISLAUS NF | 6,480 | 145 | 6,625 |
| | STATE TOTAL | 31,100 | 12,295 | 43,395 |
| ----- | | | | |
| GEORGIA | | | | |
| | CHATTOOGA | | | |
| | CHATTAHOOCHEE NF | 8,270 | 187 | 8,457 |
| | STATE TOTAL | 8,270 | 187 | 8,457 |
| ----- | | | | |
| IDAHO | | | | |
| | MIDDLE FORK CLEARWATER | | | |
| | BITTERROOT NF * | 12,800 | 0 | 12,800 |
| | CLEARWATER NF | 25,540 | 5,738 | 31,278 |
| | NEZPERCE NF | 11,674 | 845 | 12,519 |
| | MIDDLE FORK SALMON | | | |
| | BOISE NF | 9,007 | 912 | 9,919 |
| | CHALLIS NF | 9,660 | 437 | 10,097 |
| | PAYETTE NF | 626 | 0 | 626 |
| | SALMON NF | 12,932 | 522 | 13,454 |
| | RAPID RIVER | | | |
| | NEZPERCE NF | 4,181 | 319 | 4,500 |
| | PAYETTE NF | 4,105 | 0 | 4,105 |
| | SALMON | | | |
| | BITTERROOT NF * | 3,035 | 0 | 3,035 |
| | NEZPERCE NF | 8,524 | 261 | 8,785 |
| | SNAKE RIVER | | | |
| | NEZPERCE NF | 8,699 | 1 | 8,700 |
| | PAYETTE NF | 395 | 0 | 395 |
| | ST. JOE | | | |
| | ST. JOE NF | 20,857 | 0 | 20,857 |
| | STATE TOTAL | 132,035 | 9,035 | 141,070 |
| ----- | | | | |
| MICHIGAN | | | | |
| | PERE MARQUETTE | | | |
| | MANISTEE NF | 2,193 | 10,861 | 13,054 |
| | STATE TOTAL | 2,193 | 10,861 | 13,054 |
| ----- | | | | |
| MISSOURI | | | | |
| | ELEVEN POINT | | | |
| | MARK TWAIN NF | 6,025 | 8,170 | 14,195 |
| | STATE TOTAL | 6,025 | 8,170 | 14,195 |
| ----- | | | | |
| MONTANA | | | | |
| | FLATHEAD | | | |
| | FLATHEAD NF | 37,484 | 19,916 | 57,400 |
| | STATE TOTAL | 37,484 | 19,916 | 57,400 |
| ----- | | | | |
| NEW MEXICO | | | | |
| | RIO GRANDE | | | |
| | CARSON NF | 2,065 | 14,815 | 16,880 |
| | STATE TOTAL | 2,065 | 14,815 | 16,880 |
| ----- | | | | |
| NORTH CAROLINA | | | | |
| | CHATTOOGA | | | |
| | NANTAHALA NF | 946 | 642 | 1,588 |
| | STATE TOTAL | 946 | 642 | 1,588 |

NATIONAL FOREST AREAS REPORT
 AREAS OF NATIONAL WILD AND SCENIC RIVERS IN NATIONAL FORESTS
 ADMINISTERED BY THE FOREST SERVICE
 LISTED BY STATE AND AREA KIND
 AS OF SEPTEMBER 30, 1985

| STATE | NATIONAL WILD AND SCENIC RIVERS NATIONAL FOREST | AREA INSIDE NATIONAL FOREST | OTHER LANDS | TOTAL AREA |
|--|--|-----------------------------------|----------------|---------------|
| OREGON | | | | |
| | ILLINOIS | | | |
| | SISKIYOU NF * | 14,908 | 1,151 | 16,059 |
| | ROGUE | | | |
| | SISKIYOU NF * | 11,731 | 14,268 | 25,999 |
| | SNAKE RIVER | | | |
| | WALLOWA NF | 4,081 | 0 | 4,081 |
| | STATE TOTAL | 30,720 | 15,419 | 46,139 |
| SOUTH CAROLINA | | | | |
| | CHATTOOGA | | | |
| | SUMTER NF | 6,319 | 60 | 6,379 |
| | STATE TOTAL | 6,319 | 60 | 6,379 |
| WASHINGTON | | | | |
| | SKAGIT | | | |
| | MT. BAKER NF | 16,615 | 18,035 | 34,650 |
| | STATE TOTAL | 16,615 | 18,035 | 34,650 |
| WISCONSIN | | | | |
| | ST. CROIX-NAMEKEGON | | | |
| | CHEQUAMEGON NF | 826 | 62,012 | 62,838 |
| | STATE TOTAL | 826 | 62,012 | 62,838 |
| TOTAL NATIONAL WILD AND SCENIC RIVER AREAS | | 286,238 | 171,487 | 457,725 |

NATIONAL FOREST AREAS REPORT
 AREAS OF NATIONAL WILD AND SCENIC RIVERS IN NATIONAL FORESTS
 ADMINISTERED BY THE FOREST SERVICE
 LISTED BY AREA IN MULTIPLE STATES
 AS OF SEPTEMBER 30, 1985

| NATIONAL WILD AND SCENIC RIVERS IN MORE THAN ONE STATE | AREA INSIDE NATIONAL FOREST | OTHER LANDS | TOTAL AREA |
|---|-----------------------------------|----------------|---------------|
| STATE | | | |
| NATIONAL FOREST | | | |
| ----- | | | |
| CHATTOOGA | | | |
| GEORGIA | | | |
| CHATTAHOOCHEE NF | 8,270 | 187 | 8,457 |
| NORTH CAROLINA | | | |
| NANTAHALA NF | 946 | 642 | 1,588 |
| SOUTH CAROLINA | | | |
| SUMTER NF | 6,319 | 60 | 6,379 |
| TOTAL FOR AREA | 15,535 | 889 | 16,424 |
| SNAKE RIVER | | | |
| IDAHO | | | |
| NEZPERCE NF | 8,699 | 1 | 8,700 |
| PAYETTE NF | 395 | 0 | 395 |
| OREGON | | | |
| WALLOWA NF | 4,081 | 0 | 4,081 |
| TOTAL FOR AREA | 13,175 | 1 | 13,176 |

NATIONAL FOREST AREAS REPORT
 AREAS OF NATIONAL RECREATION AREAS IN NATIONAL FORESTS
 ADMINISTERED BY THE FOREST SERVICE
 LISTED BY STATE AND AREA KIND
 AS OF SEPTEMBER 30, 1985

| STATE | NATIONAL RECREATION AREA NATIONAL FOREST | AREA INSIDE NATIONAL FOREST | OTHER LANDS | TOTAL AREA |
|---------------|---|-----------------------------------|----------------|---------------|
| ----- | | | | |
| CALIFORNIA | | | | |
| | WHISKEYTOWN SHASTA-TRINITY | | | |
| | SHASTA NF | 141,165 | 19,642 | 160,807 |
| | TRINITY NF | 35,202 | 7,578 | 42,780 |
| | STATE TOTAL | 176,367 | 27,220 | 203,587 |
| COLORADO | | | | |
| | ARAPAHO | | | |
| | ARAPAHO NF | 31,456 | 4,241 | 35,697 |
| | STATE TOTAL | 31,456 | 4,241 | 35,697 |
| IDAHO | | | | |
| | HELLS CANYON | | | |
| | NEZPERCE NF | 103,660 | 440 | 104,100 |
| | PAYETTE NF | 29,200 | 0 | 29,200 |
| | SAWTOOTH | | | |
| | BOISE NF | 155,984 | 0 | 155,984 |
| | CHALLIS NF | 253,863 | 8,899 | 262,762 |
| | SAWTOOTH NF * | 319,475 | 17,798 | 337,273 |
| | STATE TOTAL | 862,182 | 27,137 | 889,319 |
| MONTANA | | | | |
| | RATTLESNAKE | | | |
| | LOLO NF | 59,119 | 1,881 | 61,000 |
| | STATE TOTAL | 59,119 | 1,881 | 61,000 |
| OREGON | | | | |
| | HELLS CANYON | | | |
| | WALLOWA NF | 348,597 | 0 | 348,597 |
| | WHITMAN NF | 43,711 | 0 | 43,711 |
| | OREGON DUNES | | | |
| | SIUSLAW NF | 25,658 | 5,908 | 31,566 |
| | STATE TOTAL | 417,966 | 5,908 | 423,874 |
| PENNSYLVANIA | | | | |
| | ALLEGHENY | | | |
| | ALLEGHENY NF | 23,063 | 0 | 23,063 |
| | STATE TOTAL | 23,063 | 0 | 23,063 |
| UTAH | | | | |
| | FLAMING GORGE | | | |
| | ASHLEY NF * | 94,308 | 2,105 | 96,413 |
| | STATE TOTAL | 94,308 | 2,105 | 96,413 |
| VERMONT | | | | |
| | WHITE ROCKS | | | |
| | GREEN MOUNTAIN NF | 36,400 | 0 | 36,400 |
| | STATE TOTAL | 36,400 | 0 | 36,400 |
| VIRGINIA | | | | |
| | MOUNT ROGERS | | | |
| | JEFFERSON NF * | 111,902 | 42,868 | 154,770 |
| | STATE TOTAL | 111,902 | 42,868 | 154,770 |
| WASHINGTON | | | | |
| | MOUNT BAKER | | | |
| | MT. BAKER NF | 8,473 | 0 | 8,473 |
| | STATE TOTAL | 8,473 | 0 | 8,473 |
| WEST VIRGINIA | | | | |
| | SPRUCE KNOB-SENECA ROCKS | | | |
| | MONONGAHELA NF | 55,554 | 44,446 | 100,000 |
| | STATE TOTAL | 55,554 | 44,446 | 100,000 |

NATIONAL FOREST AREAS REPORT
 AREAS OF NATIONAL RECREATION AREAS IN NATIONAL FORESTS
 ADMINISTERED BY THE FOREST SERVICE
 LISTED BY STATE AND AREA KIND
 AS OF SEPTEMBER 30, 1985

| STATE | NATIONAL RECREATION AREA NATIONAL FOREST | AREA INSIDE NATIONAL FOREST | OTHER LANDS | TOTAL AREA |
|---------|---|-----------------------------------|----------------|---------------|
| ----- | | | | |
| WYOMING | FLAMING GORGE | | | |
| | ASHLEY NF * | 95,517 | 9,184 | 104,701 |
| | STATE TOTAL | 95,517 | 9,184 | 104,701 |
| ----- | | | | |
| | TOTAL NATIONAL RECREATION AREAS | 1,972,307 | 164,990 | 2,137,297 |

NATIONAL FOREST AREAS REPORT
 AREAS OF NATIONAL RECREATION AREAS IN NATIONAL FORESTS
 ADMINISTERED BY THE FOREST SERVICE
 LISTED BY AREA IN MULTIPLE STATES
 AS OF SEPTEMBER 30, 1985

| NATIONAL RECREATION AREAS IN MORE THAN ONE STATE | STATE | NATIONAL FOREST | AREA INSIDE NATIONAL FOREST | OTHER LANDS | TOTAL AREA |
|---|--------------------------|-----------------|-----------------------------------|----------------|---------------|
| ----- | | | | | |
| FLAMING GORGE | UTAH | ASHLEY NF * | 94,308 | 2,105 | 96,413 |
| | WYOMING | ASHLEY NF * | 95,517 | 9,184 | 104,701 |
| | TOTAL FOR AREA | | 189,825 | 11,289 | 201,114 |
| ----- | | | | | |
| HELLS CANYON | IDAHO | NEZPERCE NF | 103,660 | 440 | 104,100 |
| | | PAYETTE NF | 29,200 | 0 | 29,200 |
| | OREGON | WALLOWA NF | 348,597 | 0 | 348,597 |
| | | WHITMAN NF | 43,711 | 0 | 43,711 |
| | TOTAL FOR AREA | | 525,168 | 440 | 525,608 |

NATIONAL FOREST AREAS REPORT
 AREAS OF NATIONAL GAME REFUGES IN NATIONAL FORESTS
 ADMINISTERED BY THE FOREST SERVICE
 LISTED BY STATE
 AS OF SEPTEMBER 30, 1985

| STATE NATIONAL GAME REFUGE | | AREA INSIDE NATIONAL FOREST |
|---|------------------------|-----------------------------------|
| ----- | | |
| ARIZONA | | |
| GRAND CANYON PRESERVE | KAIBAB NF | 612,736 |
| | | ----- |
| | STATE TOTAL | 612,736 |
| ARKANSAS | | |
| OUACHITA #1 (PIGEON CREEK) | OUACHITA NF * | 8,440 |
| OUACHITA #2 (OAK MOUNTAIN) | OUACHITA NF * | 8,500 |
| OUACHITA #4 (CANEY CREEK) | OUACHITA NF * | 8,300 |
| OZARK #2 (BARKSHEAD) | OZARK NF | 5,927 |
| OZARK #5 (BLACK MOUNTAIN) | OZARK NF | 19,074 |
| OZARK #4 (HAW CREEK) | OZARK NF | 4,108 |
| OZARK #1 (LIVINGSTON) | OZARK NF | 9,122 |
| OZARK #3 (MOCCASIN) | OZARK NF | 3,932 |
| OUACHITA WILDLIFE PRESERVE | OUACHITA NF * | 78,000 |
| | | ----- |
| | STATE TOTAL | 145,403 |
| CALIFORNIA | | |
| TAHQUITZ GAME PRESERVE | SAN BERNARDINO NF | 27,573 |
| | | ----- |
| | STATE TOTAL | 27,573 |
| FLORIDA | | |
| OCALA NATIONAL GAME REFUGE | OCALA NF | 79,735 |
| | | ----- |
| | STATE TOTAL | 79,735 |
| GEORGIA | | |
| NOONTOOTLY GAME PRESERVE | CHATTAHOOCHEE NF | 24,670 |
| | | ----- |
| | STATE TOTAL | 24,670 |
| LOUISIANA | | |
| RED DIRT WILDLIFE PRESERVE | KISATCHIE NF | 40,112 |
| CATAHOULA WILDLIFE PRESERVE | KISATCHIE NF | 36,117 |
| | | ----- |
| | STATE TOTAL | 76,229 |
| NORTH CAROLINA | | |
| PISGAH NATIONAL GAME REFUGE | PISGAH NF | 97,408 |
| | | ----- |
| | STATE TOTAL | 97,408 |
| SOUTH CAROLINA | | |
| FRANCIS MARION PRESERVE | FRANCIS MARION NF | 50,600 |
| | | ----- |
| | STATE TOTAL | 50,600 |
| SOUTH DAKOTA | | |
| NORBECK WILDLIFE PRESERVE | BLACK HILLS NF * | 44,360 |
| | | ----- |
| | STATE TOTAL | 44,360 |
| TENNESSEE | | |
| CHEROKEE GAME REFUGE #1 | CHEROKEE NF * | 10,900 |
| | | ----- |
| | STATE TOTAL | 10,900 |
| VIRGINIA | | |
| BIG LEVELS GAME REFUGE | GEORGE WASHINGTON NF * | 31,725 |
| | | ----- |
| | STATE TOTAL | 31,725 |
| WYOMING | | |
| SHEEP MOUNTAIN GAME REFUGE | MEDICINE BOW NF | 28,318 |
| | | ----- |
| | STATE TOTAL | 28,318 |
| TOTAL NATIONAL GAME REFUGES AND PRESERVES | | 1,229,657 |

NATIONAL FOREST AREAS REPORT
 AREAS OF NATIONAL MONUMENT AREA IN NATIONAL FORESTS
 ADMINISTERED BY THE FOREST SERVICE
 LISTED BY STATE AND AREA KIND
 AS OF SEPTEMBER 30, 1985

| STATE | NATIONAL MONUMENT AREA NATIONAL FOREST | AREA INSIDE NATIONAL FOREST | OTHER LANDS | TOTAL AREA |
|--|---|-----------------------------------|----------------|---------------|
| ----- | | | | |
| (** ACRES ESTIMATED PENDING FINAL MAP COMPILATION) | | | | |
| ALASKA | | | | |
| | ADMIRALTY ISLAND | | | |
| | TONGASS NF | 955,747 | 32,224 | 987,971 |
| | MISTY FIORDS | | | |
| | TONGASS NF | 2,293,428 | 1,311 | 2,294,739 |
| | STATE TOTAL | 3,249,175 | 33,535 | 3,282,710 |
| WASHINGTON | | | | |
| | MOUNT ST HELENS ** | | | |
| | GIFFORD PINCHOT NF | 79,782 | 29,796 | 109,578 |
| | STATE TOTAL | 79,782 | 29,796 | 109,578 |
| | | | | |
| | TOTAL NATIONAL MONUMENT AREAS | 3,328,957 | 63,331 | 3,392,288 |