

# Land Areas Report as of September 30, 1984

Definitions of Terms.....	ii
National Forest System	
Table 1--National and regional Areas Summary.....	1
Table 2—Area by Region.....	2-13
Table 3—Area by State.....	14-32
Table 4—Area by Multiple States.....	33-34
Table 5—Areas by State, Congressional Districts, and Counties.....	35-62
Table 6—National Forest Wilderness .....	63-77
Table 7—National Forest Primitive Areas .....	78
Table 8—Cascade Head Scenic-Research Area.....	79-80
Table 9-National Wild and Scenic Rivers.....	81-82
Table 10-National Recreation Areas.....	83
Table 11- National Game and Refuges and Wildlife Preserves.....	84
Table 12-National Monuments.....	84

## ADDENUMS

National Forest System Special Designated Areas added October 1984	
Addendum 1 -National Recreation Areas.....	85
Addendum 2 –National Wilderness Areas.....	86-87
Addendum 3 –National Wilderness Areas added to existing National Wilderness Areas.....	88

SD426  
A45  
1984



United States  
Department of  
Agriculture

Forest  
Service

FS-383



# Land Areas of the National Forest System

As of September 30, 1984

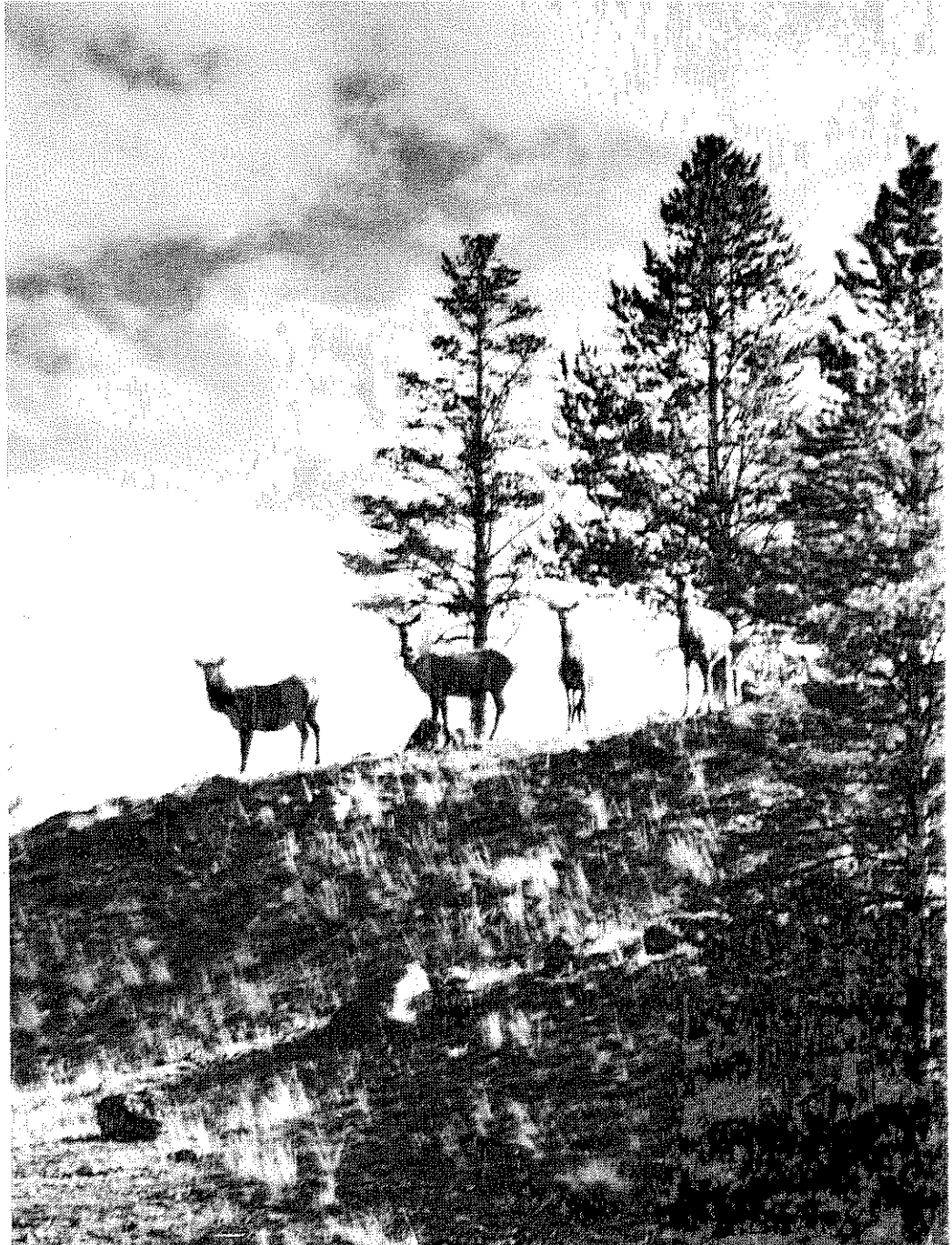

MAR 11 1985

ROCKY MOUNTAIN STATION

T A B L E   O F   C O N T E N T S

	<u>Page</u>
Definitions of Terms . . . . .	ii
Summary of National Forest System Areas . . . . .	1
Areas by Region . . . . .	2-13
Areas by States . . . . .	14-32
Areas of Units in Two or More States . . . . .	33-34
Areas by State, Congressional District and Counties . . . . .	35-62
National Forest Wilderness . . . . .	63-77
National Forest Primitive Areas. . . . .	78
National Wild and Scenic Rivers . . . . .	79-80
National Recreation Areas . . . . .	81-82
Cascade Head Scenic-Research Area . . . . .	83
National Game and Refuges and Wildlife Preserves . . . . .	84
National Monuments . . . . .	84

A D D E N D U M S

National Forest System Special Designated Areas added October 1984	
Addendum 1 - National Recreation Areas . . . . .	85
Addendum 2 - National Wilderness Areas . . . . .	86-87
Addendum 3 - National Wilderness Areas added to existing National Wilderness Areas . . . . .	88

## DEFINITIONS OF TERMS

### NATIONAL FOREST SYSTEM

A Nationally significant system of Federally owned units of forest, range, and related land consisting of National Forests, Purchase Units, National Grasslands, and Other Lands, waters, and interest in lands which are administered by the Forest Service or designated for administration through the Forest Service.

#### NATIONAL FORESTS

Units formally established and permanently set aside and reserved National Forest purposes.

#### PURCHASE UNITS

Units designated by the Secretary of Agriculture or previously approved by the National Forest Reservation Commission for purposes of Weeks Law Acquisition.

#### NATIONAL GRASSLANDS

Units designated "National Grasslands" by the Secretary of Agriculture and permanently held by the Department of Agriculture under Title III of the Bankhead-Jones Farm Tenant Act.

#### LAND UTILIZATION PROJECTS

Units designated by the Secretary of Agriculture for conservation and utilization under Title III of the Bankhead-Jones Farm Tenant Act.

#### RESEARCH AND EXPERIMENTAL AREAS

Units reserved and dedicated by the Secretary of Agriculture for Forest or Range Research and Experimentation.

#### OTHER AREAS

Units administered by the Forest Service that are not included in the above groups.

#### REGION

A geographic area consisting of units of National Forest System lands.

### NATIONAL FOREST SYSTEM SPECIAL DESIGNATED AREAS

#### NATIONAL FOREST WILDERNESS

Areas designated by Congress as part of the National Wilderness Preservation System.

#### NATIONAL FOREST PRIMITIVE AREAS

Areas designated by the Chief of the Forest Service as primitive areas. They are administered in the same manner as Wilderness pending studies to determine suitability as a component of the Wilderness System.

#### NATIONAL WILD AND SCENIC RIVERS

Areas designated by Congress as part of the National Wild and Scenic River System.

#### NATIONAL RECREATION AREA

Areas established by Congress for the purpose of assuring and implementing the protection and management of public outdoor recreation opportunities.

#### CASCADE HEAD SCENIC-RESEARCH AREA

Areas established by Congress to provide use and enjoyment of certain ocean headlands and to insure protection and encourage the study of the area for research and scientific purposes.

#### NATIONAL GAME REFUGES AND WILDLIFE PRESERVES

Areas designated by proclamation or by Congress for the protection of wildlife.

#### NATIONAL MONUMENTS

Areas including historic landmarks, historic and prehistoric structures, and other objects of historic or scientific interest, declared by proclamation or by Congress as national monuments.

#### ABBREVIATIONS:

NF - National Forest; PU - Purchase Unit; NGL - National Grasslands;  
LUP - Land Utilization Project; EF, ER, and EA - Experimental Forest,  
Experimental Range, and Experimental Area.

NATIONAL FOREST AREAS REPORT  
SUMMARY OF NATIONAL FOREST SYSTEMS AREAS  
AS OF SEPTEMBER 30, 1984

REGION AND AREA KIND	NUMBER OF UNITS	GROSS AREA WITHIN UNIT BOUNDARIES	NATIONAL FOREST SYSTEM LAND	OTHER LANDS WITHIN UNIT BOUNDARIES
NATIONAL FORESTS	104	178,920,548	162,429,085	16,491,463
PURCHASE UNITS	6	148,490	2,801	145,689
NATIONAL GRASSLANDS	17	4,010,301	3,769,046	241,255
LAND UTILIZATION PROJECTS	7	21,616	21,616	0
RESEARCH AND EXPERIMENTAL AREAS	7	112,761	111,601	1,160
OTHER AREAS	30	109,129	108,579	550
TOTAL FOR REGIONS 1 THROUGH 6 AND 10	171	183,322,845	166,442,728	16,880,117
-----				
NATIONAL FORESTS	52	44,478,954	23,954,717	20,524,237
PURCHASE UNITS	23	1,933,389	280,455	1,652,934
NATIONAL GRASSLANDS	2	184,099	38,104	145,995
LAND UTILIZATION PROJECTS	10	24,187	24,187	0
RESEARCH AND EXPERIMENTAL AREAS	15	14,293	6,010	8,283
OTHER AREAS	10	2,149	2,149	0
TOTAL FOR REGIONS 8 & 9	112	46,637,071	24,305,622	22,331,449
-----				
TOTAL ALL REGIONS BY AREA KIND				
NATIONAL FORESTS	156	223,399,502	186,383,802	37,015,700
PURCHASE UNITS	29	2,081,879	283,256	1,798,623
NATIONAL GRASSLANDS	19	4,194,400	3,807,150	387,250
LAND UTILIZATION PROJECTS	17	45,803	45,803	0
RESEARCH AND EXPERIMENTAL AREAS	22	127,054	117,611	9,443
OTHER AREAS	40	111,278	110,728	550
TOTAL NATIONAL FOREST SYSTEM	283	229,959,916	190,748,350	39,211,566

NATIONAL FOREST AREAS REPORT  
 GROSS AND NET AREA OF NATIONAL FOREST AND OTHER LANDS ADMINISTERED  
 BY THE FOREST SERVICE LISTED BY REGION AND AREA UNIT KIND  
 AS OF SEPTEMBER 30, 1984

	NUMBER OF UNITS	GROSS AREA WITHIN UNIT BOUNDARIES	NATIONAL FOREST SYSTEM LANDS	OTHER LANDS WITHIN UNIT BOUNDARIES
<b>REGION 01 NORTHERN</b>				
NATIONAL FORESTS	15	26,928,136	24,050,325	2,877,811
PURCHASE UNITS	2	760	756	4
NATIONAL GRASSLANDS	4	1,259,989	1,259,989	0
LAND UTILIZATION PROJECTS	1	240	240	0
RESEARCH AND EXPERIMENTAL AREAS	1	40	40	0
OTHER AREAS	3	121	121	0
	--	-----	-----	-----
REGIONAL TOTAL	26	28,189,286	25,311,471	2,877,815
<b>REGION 02 ROCKY MOUNTAIN</b>				
NATIONAL FORESTS	17	22,197,516	19,917,791	2,279,725
PURCHASE UNITS		0	0	0
NATIONAL GRASSLANDS	7	2,252,646	2,094,025	158,621
LAND UTILIZATION PROJECTS	1	560	560	0
RESEARCH AND EXPERIMENTAL AREAS	1	144	144	0
OTHER AREAS		0	0	0
	--	-----	-----	-----
REGIONAL TOTAL	26	24,450,866	22,012,520	2,438,346
<b>REGION 03 SOUTHWESTERN</b>				
NATIONAL FORESTS	12	22,017,939	20,304,066	1,713,873
PURCHASE UNITS		0	0	0
NATIONAL GRASSLANDS	4	271,283	262,150	9,133
LAND UTILIZATION PROJECTS	1	240	240	0
RESEARCH AND EXPERIMENTAL AREAS	1	52,163	51,003	1,160
OTHER AREAS	7	103,724	103,174	550
	--	-----	-----	-----
REGIONAL TOTAL	25	22,445,349	20,720,633	1,724,716
<b>REGION 04 INTERMOUNTAIN</b>				
NATIONAL FORESTS	18	33,252,688	31,087,915	2,164,773
PURCHASE UNITS		0	0	0
NATIONAL GRASSLANDS	1	75,245	47,658	27,587
LAND UTILIZATION PROJECTS		0	0	0
RESEARCH AND EXPERIMENTAL AREAS	1	55,630	55,630	0
OTHER AREAS		0	0	0
	--	-----	-----	-----
REGIONAL TOTAL	20	33,383,563	31,191,203	2,192,360
<b>REGION 05 CALIFORNIA</b>				
NATIONAL FORESTS	19	23,405,289	19,792,096	3,613,193
PURCHASE UNITS	2	145,470	1,777	143,693
NATIONAL GRASSLANDS		0	0	0
LAND UTILIZATION PROJECTS	2	19,222	19,222	0
RESEARCH AND EXPERIMENTAL AREAS	3	4,784	4,784	0
OTHER AREAS	20	5,284	5,284	0
	--	-----	-----	-----
REGIONAL TOTAL	46	23,580,049	19,823,163	3,756,886

NATIONAL FOREST AREAS REPORT  
 GROSS AND NET AREA OF NATIONAL FOREST AND OTHER LANDS ADMINISTERED  
 BY THE FOREST SERVICE LISTED BY REGION AND AREA UNIT KIND  
 AS OF SEPTEMBER 30, 1984

	NUMBER OF UNITS	GROSS AREA WITHIN UNIT BOUNDARIES	NATIONAL FOREST SYSTEM LANDS	OTHER LANDS WITHIN UNIT BOUNDARIES
REGION 06 PACIFIC NORTHWEST				
NATIONAL FORESTS	21	27,100,565	24,338,240	2,762,325
PURCHASE UNITS	2	2,260	268	1,992
NATIONAL GRASSLANDS	1	151,138	105,224	45,914
LAND UTILIZATION PROJECTS	2	1,354	1,354	0
RESEARCH AND EXPERIMENTAL AREAS		0	0	0
OTHER AREAS		0	0	0
	--	-----	-----	-----
REGIONAL TOTAL	26	27,255,317	24,445,086	2,810,231
REGION 08 SOUTHERN				
NATIONAL FORESTS	35	23,706,068	12,508,746	11,197,322
PURCHASE UNITS	10	1,000,141	145,959	854,182
NATIONAL GRASSLANDS	2	184,099	38,104	145,995
LAND UTILIZATION PROJECTS	2	9,380	9,380	0
RESEARCH AND EXPERIMENTAL AREAS	9	1,903	1,903	0
OTHER AREAS	6	1,302	1,302	0
	--	-----	-----	-----
REGIONAL TOTAL	64	24,902,893	12,705,394	12,197,499
REGION 09 EASTERN				
NATIONAL FORESTS	17	20,772,886	11,445,971	9,326,915
PURCHASE UNITS	13	933,248	134,496	798,752
NATIONAL GRASSLANDS		0	0	0
LAND UTILIZATION PROJECTS	8	14,807	14,807	0
RESEARCH AND EXPERIMENTAL AREAS	6	12,390	4,107	8,283
OTHER AREAS	4	847	847	0
	--	-----	-----	-----
REGIONAL TOTAL	48	21,734,178	11,600,228	10,133,950
REGION 10 ALASKA				
NATIONAL FORESTS	2	24,018,415	22,938,652	1,079,763
PURCHASE UNITS		0	0	0
NATIONAL GRASSLANDS		0	0	0
LAND UTILIZATION PROJECTS		0	0	0
RESEARCH AND EXPERIMENTAL AREAS		0	0	0
OTHER AREAS		0	0	0
	--	-----	-----	-----
REGIONAL TOTAL	2	24,018,415	22,938,652	1,079,763

NATIONAL FOREST AREAS REPORT  
 GROSS AREA OF NATIONAL FOREST AND OTHER LANDS ADMINISTERED  
 BY THE FOREST SERVICE LISTED BY REGION AND AREA UNIT KIND  
 AS OF SEPTEMBER 30, 1984

REGION AND AREA UNIT KIND	NUMBER OF UNITS	GROSS AREA WITHIN UNIT BOUNDARIES	NATIONAL FOREST SYSTEM LANDS	OTHER LANDS WITHIN UNIT BOUNDARIES
( * UNIT IS IN TWO OR MORE STATES)				
REGION 01 NORTHERN				
BEAVERHEAD N.F.		2,198,806	2,128,798	70,008
BITTERROOT N.F. *		1,653,827	1,578,330	75,497
CLEARWATER N.F.		1,765,545	1,688,687	76,858
COEUR D ALENE N.F.		806,523	722,571	83,952
CUSTER N.F. *		1,278,218	1,186,391	91,827
DEERLODGE N.F.		1,355,783	1,196,547	159,236
FLATHEAD N.F.		2,628,705	2,350,439	278,266
GALLATIN N.F.		2,149,552	1,738,056	411,496
HELENA N.F.		1,162,602	975,088	187,514
KANIKSU N.F. *		1,846,488	1,616,201	230,287
KOOTENAI N.F. *		2,144,430	1,824,717	319,713
LEWIS & CLARK N.F.		1,999,212	1,843,587	155,625
LOLO N.F.		2,616,726	2,112,597	504,129
NEZPERCE N.F.		2,247,082	2,221,816	25,266
ST. JOE N.F.		1,074,637	866,500	208,137
TOTAL NATIONAL FORESTS	15	26,928,136	24,050,325	2,877,811
DENBIGH PU		600	596	4
SOURIS PU		160	160	0
TOTAL PURCHASE UNITS	2	760	756	4
CEDAR RIVER NGL		6,717	6,717	0
GRAND RIVER NGL		155,170	155,170	0
LITTLE MISSOURI NGL		1,027,922	1,027,922	0
SHEYENNE NGL		70,180	70,180	0
TOTAL NATIONAL GRASSLANDS	4	1,259,989	1,259,989	0
NORTHEAST WASHINGTON LUP		240	240	0
TOTAL UTILIZATION PROJECTS	1	240	240	0
DENBIGH EF		40	40	0
TOTAL RESEARCH-EXPERIMENT AREA	1	40	40	0
AERIAL FIRE DEPOT OTH		72	72	0
AUTO REPAIR OTH		13	13	0
MISSOULA EQ. CEN. OTH		36	36	0
TOTAL OTHER AREAS	3	121	121	0
REGION TOTAL	26	28,189,286	25,311,471	2,877,815



NATIONAL FOREST AREAS REPORT  
 GROSS AREA OF NATIONAL FOREST AND OTHER LANDS ADMINISTERED  
 BY THE FOREST SERVICE LISTED BY REGION AND AREA UNIT KIND  
 AS OF SEPTEMBER 30, 1984

REGION AND AREA UNIT KIND	NUMBER OF UNITS	GROSS AREA WITHIN UNIT BOUNDARIES	NATIONAL FOREST SYSTEM LANDS	OTHER LANDS WITHIN UNIT BOUNDARIES
( * UNIT IS IN TWO OR MORE STATES)				
REGION 02 ROCKY MOUNTAIN				
ARAPAHO N.F.		1,157,008	1,024,980	132,028
BIGHORN N.F.		1,115,160	1,107,670	7,490
BLACK HILLS N.F. *		1,529,147	1,235,411	293,736
GRAND MESA N.F.		351,707	346,219	5,488
GUNNISON N.F.		1,767,756	1,662,839	104,917
MEDICINE BOW N.F.		1,402,667	1,093,667	309,000
NEBRASKA N.F.		229,599	141,553	88,046
PIKE N.F.		1,283,790	1,107,946	175,844
RIO GRANDE N.F.		1,960,466	1,851,296	109,170
ROOSEVELT N.F.		1,082,567	788,268	294,299
ROUTT N.F.		1,248,154	1,127,291	120,863
SAMUEL R. MCKELVIE N.F.		116,822	115,707	1,115
SAN ISABEL N.F.		1,244,615	1,115,754	128,861
SAN JUAN N.F.		2,107,291	1,860,728	246,563
SHOSHONE N.F.		2,466,587	2,433,029	33,558
UNCOMPAHGRE N.F.		1,043,934	943,894	100,040
WHITE RIVER N.F.		2,090,246	1,961,539	128,707
TOTAL NATIONAL FORESTS	17	22,197,516	19,917,791	2,279,725
BUFFALO GAP NGL		661,229	591,700	69,529
CIMARRON NGL		116,760	108,177	8,583
COMANCHE NGL		443,776	418,870	24,906
FORT PIERRE NGL		125,284	116,001	9,283
OGLALA NGL		94,958	94,332	626
PAWNEE NGL		214,328	193,060	21,268
THUNDER BASIN NGL		596,311	571,885	24,426
TOTAL NATIONAL GRASSLANDS	7	2,252,646	2,094,025	158,621
FOUNTAIN CREEK LUP		560	560	0
TOTAL UTILIZATION PROJECTS	1	560	560	0
HASTINGS SHELTERBELT RES. SITE		144	144	0
TOTAL RESEARCH-EXPERIMENT AREA	1	144	144	0
REGION TOTAL	26	24,450,866	22,012,520	2,438,346

NATIONAL FOREST AREAS REPORT  
 GROSS AREA OF NATIONAL FOREST AND OTHER LANDS ADMINISTERED  
 BY THE FOREST SERVICE LISTED BY REGION AND AREA UNIT KIND  
 AS OF SEPTEMBER 30, 1984

REGION AND AREA UNIT KIND	NUMBER OF UNITS	GROSS AREA WITHIN UNIT BOUNDARIES	NATIONAL FOREST SYSTEM LANDS	OTHER LANDS WITHIN UNIT BOUNDARIES
( * UNIT IS IN TWO OR MORE STATES)				
REGION 03 SOUTHWESTERN				
APACHE N.F. *		1,876,905	1,801,887	75,018
CARSON N.F.		1,490,594	1,391,355	99,239
CIBOLA N.F.		2,120,739	1,635,510	485,229
COCONINO N.F.		2,010,762	1,835,767	174,995
CORONADO N.F. *		1,853,779	1,779,297	74,482
GILA N.F.		2,797,628	2,704,781	92,847
KAIBAB N.F.		1,600,075	1,556,432	43,643
LINCOLN N.F.		1,271,066	1,103,490	167,576
PRESCOTT N.F.		1,407,596	1,237,061	170,535
SANTA FE N.F.		1,734,800	1,567,389	167,411
SITGREAVES N.F.		884,481	817,338	67,143
TONTO N.F.		2,969,514	2,873,759	95,755
TOTAL NATIONAL FORESTS	12	22,017,939	20,304,066	1,713,873
BLACK KETTLE NGL *		33,113	31,300	1,813
KIOWA NGL		143,492	136,412	7,080
MCCLELLAND CREEK NGL		1,449	1,449	0
RITA BLANCA NGL *		93,229	92,989	240
TOTAL NATIONAL GRASSLANDS	4	271,283	262,150	9,133
CUBA-RIO PUERCO LUP		240	240	0
TOTAL UTILIZATION PROJECTS	1	240	240	0
SANTA RITA EXP. RANGE		52,163	51,003	1,160
TOTAL RESEARCH-EXPERIMENT AREA	1	52,163	51,003	1,160
BACA LOCATION NO. 1 OTH		970	970	0
BRUNS HOSPITAL AREA OTH		9	9	0
CARSON OTH		100,550	100,000	550
CONTINENTAL DIVIDE T.C. OTH		66	66	0
FT. BAYARD MIL. RES. OTH		2,118	2,118	0
RAMON VIGIL GRANT OTH		6	6	0
U.S. ARMY RESERVE T.C. OTH		5	5	0
TOTAL OTHER AREAS	7	103,724	103,174	550
REGION TOTAL	25	22,445,349	20,720,633	1,724,716

NATIONAL FOREST AREAS REPORT  
 GROSS AREA OF NATIONAL FOREST AND OTHER LANDS ADMINISTERED  
 BY THE FOREST SERVICE LISTED BY REGION AND AREA UNIT KIND  
 AS OF SEPTEMBER 30, 1984

REGION AND AREA UNIT KIND	NUMBER OF UNITS	GROSS AREA WITHIN UNIT BOUNDARIES	NATIONAL FOREST SYSTEM LANDS	OTHER LANDS WITHIN UNIT BOUNDARIES
( * UNIT IS IN TWO OR MORE STATES)				
REGION 04 INTERMOUNTAIN				
ASHLEY N.F. *		1,405,609	1,384,699	20,910
BOISE N.F.		2,959,719	2,645,938	313,781
BRIDGER N.F.		1,744,631	1,733,555	11,076
CACHE N.F. *		1,218,734	679,333	539,401
CARIBOU N.F. *		1,085,961	987,187	98,774
CHALLIS N.F.		2,487,549	2,463,633	23,916
DIXIE N.F.		1,967,187	1,883,736	83,451
FISHLAKE N.F.		1,525,686	1,424,527	101,159
HUMBOLDT N.F.		2,680,449	2,527,938	152,511
MANTI-LA SAL N.F. *		1,337,790	1,265,254	72,536
PAYETTE N.F.		2,425,521	2,314,379	111,142
SALMON N.F.		1,794,288	1,771,180	23,108
SAWTOOTH N.F. *		1,898,058	1,802,715	95,343
TARGHEE N.F. *		1,688,892	1,642,755	46,137
TETON N.F.		1,694,947	1,666,555	28,392
TOIYABE N.F. *		3,376,434	3,195,400	181,034
UINTA N.F.		889,208	812,760	76,448
WASATCH N.F. *		1,072,025	886,371	185,654
TOTAL NATIONAL FORESTS	18	33,252,688	31,087,915	2,164,773
CURLEW NGL		75,245	47,658	27,587
TOTAL NATIONAL GRASSLANDS	1	75,245	47,658	27,587
DESERT RANGE EXP. STATION		55,630	55,630	0
TOTAL RESEARCH-EXPERIMENT AREA	1	55,630	55,630	0
REGION TOTAL	20	33,383,563	31,191,203	2,192,360

NATIONAL FOREST AREAS REPORT  
GROSS AREA OF NATIONAL FOREST AND OTHER LANDS ADMINISTERED  
BY THE FOREST SERVICE LISTED BY REGION AND AREA UNIT KIND  
AS OF SEPTEMBER 30, 1984

REGION AND AREA UNIT KIND	NUMBER OF UNITS	GROSS AREA WITHIN UNIT BOUNDARIES	NATIONAL FOREST SYSTEM LANDS	OTHER LANDS WITHIN UNIT BOUNDARIES
( * UNIT IS IN TWO OR MORE STATES)				
REGION 05 CALIFORNIA				
ANGELES N.F.		693,667	653,862	39,805
CALAYERAS BIGTREE N.F.		380	380	0
CLEVELAND N.F.		566,850	420,590	146,260
ELDORADO N.F. *		884,688	672,784	211,904
INYO N.F. *		1,905,939	1,861,540	44,399
KLAMATH N.F. *		1,913,264	1,707,104	206,160
LASSEN N.F.		1,374,945	1,060,001	314,944
LOS PADRES N.F.		1,962,743	1,752,523	210,220
MENDOCINO N.F.		1,079,483	884,231	195,252
MODOC N.F.		1,979,407	1,654,527	324,880
PLUMAS N.F.		1,400,895	1,154,610	246,285
SAN BERNARDINO N.F.		818,999	657,975	161,024
SEQUOIA N.F.		1,180,042	1,125,693	54,349
SHASTA N.F.		1,634,602	1,133,519	501,083
SIERRA N.F.		1,412,641	1,303,032	109,609
SIX RIVERS N.F.		1,118,247	987,920	130,327
STANISLAUS N.F.		1,090,543	899,478	191,065
TAHOE N.F.		1,208,856	816,886	391,970
TRINITY N.F.		1,179,098	1,045,441	133,657
TOTAL NATIONAL FORESTS	19	23,405,289	19,792,096	3,613,193
ELDORADO PU		180	180	0
NORTHERN REDWOOD PU		145,290	1,597	143,693
TOTAL PURCHASE UNITS	2	145,470	1,777	143,693
BUTTE VALLY LUP		18,425	18,425	0
SAN JOAQUIN PASTURE LUP		797	797	0
TOTAL UTILIZATION PROJECTS	2	19,222	19,222	0
FIRE RES. LAB. EA		10	10	0
INST. OF FOREST GENETICS EA.		194	194	0
SAN JOAQUIN EA		4,580	4,580	0
TOTAL RESEARCH-EXPERIMENT AREA	3	4,784	4,784	0
ANGELES OTH		468	468	0
CLEVELAND OTH		16	16	0
ELDORADO OTH		1,047	1,047	0
FELTON FOREST STATION OTH		43	43	0
HUMBOLDT NURSERY SITE OTH		223	223	0
INYO OTH		9	9	0
KLAMATH OTH		716	716	0
LASSEN OTH		267	267	0
LOS PADRES OTH		356	356	0
MENDOCINO OTH		12	12	0
MODOC OTH		8	8	0
PLANT INTRODUCTION STATION OTH		209	209	0
PLUMAS OTH		521	521	0
SAN BERNARDINO OTH		707	707	0
SEQUOIA OTH		29	29	0
SHASTA OTH		84	84	0
SIERRA OTHER		134	134	0
STANISLAUS OTH		279	279	0
TAHOE OTH		123	123	0
TRINITY OTH		33	33	0
TOTAL OTHER AREAS	20	5,284	5,284	0
REGION TOTAL	46	23,580,049	19,823,163	3,756,886

NATIONAL FOREST AREAS REPORT  
 GROSS AREA OF NATIONAL FOREST AND OTHER LANDS ADMINISTERED  
 BY THE FOREST SERVICE LISTED BY REGION AND AREA UNIT KIND  
 AS OF SEPTEMBER 30, 1984

REGION AND AREA UNIT KIND	NUMBER OF UNITS	GROSS AREA WITHIN BOUNDARIES	NATIONAL FOREST SYSTEM LANDS	OTHER LANDS WITHIN UNIT BOUNDARIES
( * UNIT IS IN TWO OR MORE STATES)				
REGION 06 PACIFIC NORTHWEST				
COLVILLE N.F.		1,021,071	945,120	75,951
DESCHUTES N.F.		1,852,282	1,604,705	247,577
FREMONT N.F.		1,710,570	1,197,012	513,558
GIFFORD PINCHOT N.F.		1,379,298	1,253,585	125,713
MALHEUR N.F.		1,540,754	1,459,422	81,332
MT. BAKER N.F.		1,312,120	1,280,972	31,148
MT. HOOD N.F.		1,108,554	1,060,092	48,462
OCHOCO N.F.		978,547	843,721	134,826
OKANOGAN N.F.		1,536,961	1,499,462	37,499
OLYMPIC N.F.		715,751	649,975	65,776
ROGUE RIVER N.F. *		685,914	629,191	56,723
SISKIYOU N.F. *		1,163,921	1,093,488	70,433
SIUSLAW N.F.		835,261	628,175	207,086
SNOQUALMIE N.F.		1,557,682	1,225,748	331,934
UMATILLA N.F. *		1,509,108	1,402,500	106,608
UMPQUA N.F.		1,029,351	984,797	44,554
WALLOWA N.F.		1,064,634	985,980	78,654
WENATCHEE N.F.		1,904,259	1,620,031	284,228
WHITMAN N.F.		1,311,545	1,263,879	47,666
WILLAMETTE N.F.		1,796,866	1,675,470	121,396
WINEMA N.F.		1,086,116	1,034,915	51,201
TOTAL NATIONAL FORESTS	21	27,100,565	24,338,240	2,762,325
MT. HOOD PU		981	268	713
YACHATS PU		1,279	0	1,279
TOTAL PURCHASE UNITS	2	2,260	268	1,992
CROOKED RIVER NGL		151,138	105,224	45,914
TOTAL NATIONAL GRASSLANDS	1	151,138	105,224	45,914
NORTHEAST WASHINGTON LUP		498	498	0
WESTERN OREGON LUP		856	856	0
TOTAL UTILIZATION PROJECTS	2	1,354	1,354	0
REGION TOTAL	26	27,255,317	24,445,086	2,810,231

NATIONAL FOREST AREAS REPORT  
GROSS AREA OF NATIONAL FOREST AND OTHER LANDS ADMINISTERED  
BY THE FOREST SERVICE LISTED BY REGION AND AREA UNIT KIND  
AS OF SEPTEMBER 30, 1984

REGION AND AREA UNIT KIND	NUMBER OF UNITS	GROSS AREA WITHIN UNIT BOUNDARIES	NATIONAL FOREST SYSTEM LANDS	OTHER LANDS WITHIN UNIT BOUNDARIES
( * UNIT IS IN TWO OR MORE STATES)				
REGION 08 SOUTHERN				
ANGELINA N.F.		402,231	154,244	247,987
APALACHICOLA N.F.		632,000	558,737	73,263
BIENVILLE N.F.		382,821	179,394	203,427
CARIBBEAN N.F.		55,665	27,846	27,819
CHATTAHOOCHEE N.F.		1,571,790	748,663	823,127
CHEROKEE N.F. *		1,204,847	625,606	579,241
CHOCTAWHATCHEE N.F.		675	675	0
CONECUH N.F.		171,177	82,826	88,351
CROATAN N.F.		308,226	157,054	151,172
DANIEL BOONE N.F.		1,360,776	529,121	831,655
DAVY CROCKETT N.F.		394,200	161,500	232,700
DE SOTO N.F.		796,072	501,724	294,348
DELTA N.F.		118,134	59,518	58,616
FRANCIS MARION N.F.		414,700	250,008	164,692
GEORGE WASHINGTON N.F. *		1,796,143	1,055,568	740,575
HOLLY SPRING N.F.		519,943	152,174	367,769
HOMOCHITTO N.F.		373,497	188,994	184,503
JEFFERSON N.F. *		1,670,292	698,846	971,446
KISATCHIE N.F.		1,022,703	597,933	424,770
NANTAHALA N.F.		1,349,000	515,287	833,713
OCALA N.F.		430,122	382,318	47,804
OCONEE N.F.		260,855	114,248	146,607
OSCEOLA N.F.		161,814	157,379	4,435
OUACHITA N.F. *		2,374,347	1,586,843	787,504
OZARK N.F.		1,496,920	1,119,639	377,281
PISGAH N.F.		1,076,511	495,730	580,781
SABINE N.F.		442,705	188,220	254,485
SAM HOUSTON N.F.		491,800	161,150	330,650
ST. FRANCIS N.F.		29,729	20,937	8,792
SUMTER N.F.		965,762	359,648	606,114
TALLADEGA N.F.		727,154	371,850	355,304
TOMBIGBEE N.F.		119,155	66,457	52,698
TUSKEGEE N.F.		15,628	10,925	4,703
UWHARRIE N.F.		219,757	47,069	172,688
WILLIAM B. BANKHEAD N.F.		348,917	180,615	168,302
TOTAL NATIONAL FORESTS	35	23,706,068	12,508,746	11,197,322

NATIONAL FOREST AREAS REPORT  
GROSS AREA OF NATIONAL FOREST AND OTHER LANDS ADMINISTERED  
BY THE FOREST SERVICE LISTED BY REGION AND AREA UNIT KIND  
AS OF SEPTEMBER 30, 1984

REGION AND AREA UNIT KIND	NUMBER OF UNITS	GROSS AREA WITHIN UNIT BOUNDARIES	NATIONAL FOREST SYSTEM LANDS	OTHER LANDS WITHIN UNIT BOUNDARIES
-----				
(* UNIT IS IN TWO OR MORE STATES)				
REGION 08 SOUTHERN (CONTINUED)				
CHATTAHOOCHEE PU		69,302	196	69,106
CHEROKEE PU		7,712	325	7,387
DESOTO PU		280	280	0
JEFFERSON PU *		1,295	45	1,250
NANTHALA PU		17,027	737	16,290
OCONEE PU		28	28	0
OZARK PU		12,285	238	12,047
REDBIRD PU		686,325	144,110	542,215
TALLADEGA PU		11,391	0	11,391
YADKIN PU		194,496	0	194,496
	--	-----	-----	-----
TOTAL PURCHASE UNITS	10	1,000,141	145,959	854,182
CADDO NGL		68,661	17,784	50,877
LYNDON B. JOHNSON NGL		115,438	20,320	95,118
	--	-----	-----	-----
TOTAL NATIONAL GRASSLANDS	2	184,099	38,104	145,995
LAKELAND FLATWOODS LUP		9,340	9,340	0
PEA RIVER LUP		40	40	0
	--	-----	-----	-----
TOTAL UTILIZATION PROJECTS	2	9,380	9,380	0
CROSSETT EF		1,675	1,675	0
ESTATE THOMAS EF		147	147	0
FOREST HYDRO. LAB. EA		15	15	0
FORESTRY SCI. GA. LAB. EA		4	4	0
FORESTRY SCI. MS. LAB. EA		7	7	0
FORESTRY SCI. MS. LAB. EA.		10	10	0
FORESTRY SCI. N.C. LAB. EA.		27	27	0
SILVICULTURE WATERSHED LAB EA		15	15	0
SOUTHERN HARDWOODS LAB EA		3	3	0
	--	-----	-----	-----
TOTAL RESEARCH-EXPERIMENT AREA	9	1,903	1,903	0
CROATAN PU		8	8	0
DELTA OTH		15	15	0
OZARK OTH		80	80	0
REDBIRD OTH		74	74	0
SUMTER OTH		1,065	1,065	0
TALLADEGA OTH		60	60	0
	--	-----	-----	-----
TOTAL OTHER AREAS	6	1,302	1,302	0
	--	-----	-----	-----
REGION TOTAL	64	24,902,893	12,705,394	12,197,499

NATIONAL FOREST AREAS REPORT  
GROSS AREA OF NATIONAL FOREST AND OTHER LANDS ADMINISTERED  
BY THE FOREST SERVICE LISTED BY REGION AND AREA UNIT KIND  
AS OF SEPTEMBER 30, 1984

REGION AND AREA UNIT KIND	NUMBER OF UNITS	GROSS AREA WITHIN UNIT BOUNDARIES	NATIONAL FOREST SYSTEM LANDS	OTHER LANDS WITHIN UNIT BOUNDARIES
( * UNIT IS IN TWO OR MORE STATES)				
REGION 09 EASTERN				
ALLEGHENY N.F.		742,693	510,406	232,287
CHEQUAMEGON N.F.		1,049,347	847,954	201,393
CHIPPEWA N.F.		1,599,649	661,218	938,431
GREEN MOUNTAIN N.F.		13,232	13,232	0
GREEN MOUNTAIN N.F.		629,019	294,610	334,409
HIAWATHA N.F.		1,281,637	879,593	402,044
HOOSIER N.F.		644,139	187,523	456,616
HURON N.F.		694,097	428,669	265,428
MANISTEE N.F.		1,331,673	522,167	809,506
MARK TWAIN N.F.		2,943,896	1,453,743	1,490,153
MONONGAHELA N.F.		1,650,951	848,879	802,072
NICOLET N.F.		973,403	656,248	317,155
OTTAWA N.F.		1,559,892	928,221	631,671
SHAWNEE N.F.		714,644	253,378	461,266
SUPERIOR N.F.		3,260,843	2,054,022	1,206,821
WAYNE N.F.		832,147	177,485	654,662
WHITE MOUNTAIN N.F. *		851,624	728,623	123,001
TOTAL NATIONAL FORESTS	17	20,772,886	11,445,971	9,326,915
ALLEGHENY PU		125	125	0
ALPENA S.F. PU		240	240	0
CEDAR CREEK PU		76,905	1,876	75,029
GREEN MOUNTAIN PU		499	499	0
HOOSIER PU		102	102	0
HURON PU		3,456	3,456	0
MANISTEE PU		656	280	376
MARK TWAIN PU		47,713	765	46,948
MONONGAHELA PU		22,639	5,986	16,653
PIGEON RIVER PU		388,602	76,073	312,529
SHAWNEE PU		125,106	8,204	116,902
SUPERIOR PU		217,910	12,340	205,570
WAYNE PU		216	216	0
WHITE MOUNTAIN PU *		49,079	24,334	24,745
TOTAL PURCHASE UNITS	14	933,248	134,496	798,752
AU SABLE LUP		2	2	0
CEDAR CREEK LUP		13,104	13,104	0
CRANDON LUP		120	120	0
N. MUSKEGON SAND DUNE LUP		397	397	0
S. MUSKEGON SAND DUNE LUP		600	600	0
SOUTHERN MAINE LUP		260	260	0
WHITE RIVER-MARTIN CO. LUP		284	284	0
WISC. ISOLATED SETTLER LUP		40	40	0
TOTAL UTILIZATION PROJECTS	8	14,807	14,807	0



NATIONAL FOREST AREAS REPORT  
 GROSS AREA OF NATIONAL FOREST AND OTHER LANDS ADMINISTERED  
 BY THE FOREST SERVICE LISTED BY REGION AND AREA UNIT KIND  
 AS OF SEPTEMBER 30, 1984

REGION AND AREA UNIT KIND	NUMBER OF UNITS	GROSS AREA WITHIN UNIT BOUNDARIES	NATIONAL FOREST SYSTEM LANDS	OTHER LANDS WITHIN UNIT BOUNDARIES
( * UNIT IS IN TWO OR MORE STATES)				
REGION 09 EASTERN (CONTINUED)				
FOREST I&D CN. LAB. EA		24	24	0
FOREST I&D OH. LAB. EA		248	248	0
FOREST PROD. MARKETING LAB. EA		95	95	0
FOREST PRODUCTS LAB. EA		39	39	0
MASSABESIC EXP. FOREST		11,977	3,694	8,283
NORTHERN HARDWOOD LAB EA		7	7	0
	--	-----	-----	-----
TOTAL RESEARCH-EXPERIMENT AREA	6	12,390	4,107	8,283
CAMP ATTERBURY OTH		626	626	0
MONONGAHELA OTH		109	109	0
PINCHOT INST. OTH		102	102	0
SHAWNEE OTH		10	10	0
	--	-----	-----	-----
TOTAL OTHER AREAS	4	847	847	0
REGION TOTAL	49	21,734,178	11,600,228	10,133,950

NATIONAL FOREST AREAS REPORT  
 GROSS AREA OF NATIONAL FOREST AND OTHER LANDS ADMINISTERED  
 BY THE FOREST SERVICE LISTED BY REGION AND AREA UNIT KIND  
 AS OF SEPTEMBER 30, 1984

REGION AND AREA UNIT KIND	NUMBER OF UNITS	GROSS AREA WITHIN UNIT BOUNDARIES	NATIONAL FOREST SYSTEM LANDS	OTHER LANDS WITHIN UNIT BOUNDARIES
REGION 10 ALASKA				
CHUGACH N.F.		6,577,301	6,122,949	454,352
TONGASS N.F.		17,441,114	16,815,703	625,411
	--	-----	-----	-----
TOTAL NATIONAL FORESTS	2	24,018,415	22,938,652	1,079,763
REGION TOTAL	2	24,018,415	22,938,652	1,079,763

NATIONAL FOREST AREAS REPORT  
GROSS AND NET AREA OF NATIONAL FOREST AND OTHER LAND ADMINISTERED  
BY THE FOREST SERVICE LISTED BY STATE AND AREA UNIT KIND  
AS OF SEPTEMBER 30, 1984

STATE	UNIT NAME HEADQUARTERS NAME AND REGION	NUMBER OF UNITS	GROSS AREA WITHIN UNIT BOUNDARIES	NATIONAL FOREST SYSTEM LANDS	OTHER LANDS WITHIN UNIT BOUNDARIES
-----					
(* UNIT IS IN TWO OR MORE STATES)					
ALABAMA					
	CONECUH N.F. MONTGOMERY	08	171,177	82,826	88,351
	TALLADEGA N.F. MONTGOMERY	08	727,154	371,850	355,304
	TUSKEGEE N.F. MONTGOMERY	08	15,628	10,925	4,703
	WILLIAM B. BANKHEAD N.F. MONTGOMERY	08	348,917	180,615	168,302
	TOTAL NATIONAL FORESTS	4	1,262,876	646,216	616,660
	TALLADEGA PU MONTGOMERY	08	11,391	0	11,391
	TOTAL PURCHASE UNITS	1	11,391	0	11,391
	PEA RIVER LUP MONTGOMERY	08	40	40	0
	TOTAL UTILIZATION PROJECTS	1	40	40	0
	TALLADEGA OTH MONTGOMERY	08	60	60	0
	TOTAL OTHER AREAS	1	60	60	0
	STATE TOTAL	7	1,274,367	646,316	628,051
ALASKA					
	CHUGACH N.F. ANCHORAGE	10	6,577,301	6,122,949	454,352
	TONGASS N.F. SITKA	10	17,441,114	16,815,703	625,411
	TOTAL NATIONAL FORESTS	2	24,018,415	22,938,652	1,079,763
	STATE TOTAL	2	24,018,415	22,938,652	1,079,763
ARIZONA					
	APACHE N.F. * SPRINGVILLE	03	1,226,686	1,187,685	39,001
	COCONINO N.F. FLAGSTAFF	03	2,010,762	1,835,767	174,995
	CORONADO N.F. * TUCSON, ARIZONA	03	1,782,238	1,710,361	71,877
	KAIBAB N.F. WILLIAMS	03	1,600,075	1,556,432	43,643
	PRESCOTT N.F. PRESCOTT	03	1,407,596	1,237,061	170,535
	SITGREAVES N.F. SPRINGVILLE	03	884,481	817,338	67,143
	TONTO N.F. PHOENIX	03	2,969,514	2,873,759	95,755
	TOTAL NATIONAL FORESTS	7	11,881,352	11,218,403	662,949
	SANTA RITA EXP. RANGE TUCSON	03	52,163	51,003	1,160
	TOTAL RESEARCH-EXPERIMENT AREA	1	52,163	51,003	1,160
	STATE TOTAL	8	11,933,515	11,269,406	664,109

NATIONAL FOREST AREAS REPORT  
 GROSS AND NET AREA OF NATIONAL FOREST AND OTHER LAND ADMINISTERED  
 BY THE FOREST SERVICE LISTED BY STATE AND AREA UNIT KIND  
 AS OF SEPTEMBER 30, 1984

STATE UNIT NAME HEADQUARTERS NAME AND REGION	NUMBER OF UNITS	GROSS AREA WITHIN UNIT BOUNDARIES	NATIONAL FOREST SYSTEM LANDS	OTHER LANDS WITHIN UNIT BOUNDARIES	
-----					
(* UNIT IS IN TWO OR MORE STATES)					
ARKANSAS					
OUACHITA N.F. *		1,961,435	1,337,878	623,557	
HOT SPRINGS N.P. AR.	08				
OZARK N.F.		1,496,920	1,119,639	377,281	
RUSSELLVILLE	08				
ST. FRANCIS N.F.		29,729	20,937	8,792	
RUSSELLVILLE	08				
	-----	-----	-----	-----	
TOTAL NATIONAL FORESTS	3	3,488,084	2,478,454	1,009,630	
OZARK PU		12,285	238	12,047	
RUSSELLVILLE	08				
	-----	-----	-----	-----	
TOTAL PURCHASE UNITS	1	12,285	238	12,047	
CROSSETT EF		1,675	1,675	0	
CROSSETT	08				
	-----	-----	-----	-----	
TOTAL RESEARCH-EXPERIMENT AREA	1	1,675	1,675	0	
OZARK OTH		80	80	0	
RUSSELLVILLE	08				
	-----	-----	-----	-----	
TOTAL OTHER AREAS	1	80	80	0	
	-----	-----	-----	-----	
		STATE TOTAL 6	3,502,124	2,480,447	1,021,677
CALIFORNIA					
ANGELES N.F.		693,667	653,862	39,805	
PASADENA	05				
CALAVERAS BIGTREE N.F.		380	380	0	
SONORA	05				
CLEVELAND N.F.		566,850	420,590	146,260	
SAN DIEGO	05				
ELDORADO N.F. *		884,635	672,731	211,904	
PLACERVILLE, CA.	05				
INYO N.F. *		1,843,591	1,800,884	42,707	
BISHOP, CA.	05				
KLAMATH N.F. *		1,886,725	1,680,770	205,955	
YREKA, CA.	05				
LASSEN N.F.		1,374,945	1,060,001	314,944	
SUSANVILLE	05				
LOS PADRES N.F.		1,962,743	1,752,523	210,220	
GOLETA	05				
MENDOCINO N.F.		1,079,483	884,231	195,252	
WILLOWS	05				
MODOC N.F.		1,979,407	1,654,527	324,880	
ALTURAS	05				
PLUMAS N.F.		1,400,895	1,154,610	246,285	
QUINCY	05				
ROGUE RIVER N.F. *		61,031	53,796	7,235	
MEDFORD, OR.	06				
SAN BERNARDINO N.F.		818,999	657,975	161,024	
SAN BERNARDINO	05				
SEQUOIA N.F.		1,180,042	1,125,693	54,349	
PORTERVILLE	05				
SHASTA N.F.		1,634,602	1,133,519	501,083	
REDDING	05				

NATIONAL FOREST AREAS REPORT  
GROSS AND NET AREA OF NATIONAL FOREST AND OTHER LAND ADMINISTERED  
BY THE FOREST SERVICE LISTED BY STATE AND AREA UNIT KIND  
AS OF SEPTEMBER 30, 1984

STATE UNIT NAME HEADQUARTERS NAME AND REGION	NUMBER OF UNITS	GROSS AREA WITHIN UNIT BOUNDARIES	NATIONAL FOREST SYSTEM LANDS	OTHER LANDS WITHIN UNIT BOUNDARIES
-----				
(* UNIT IS IN TWO OR MORE STATES)				
CALIFORNIA (CONTINUED)				
SIERRA N.F.		1,412,641	1,303,032	109,609
FRESNO	05			
SISKIYOU N.F. *		39,666	33,352	6,314
GRANTS PASS, OR.	06			
SIX RIVERS N.F.		1,118,247	987,920	130,327
EUREKA	05			
STANISLAUS N.F.		1,090,543	899,478	191,065
SONORA	05			
TAHOE N.F.		1,208,856	816,886	391,970
NEVADA CITY	05			
TOIYABE N.F. *		694,987	633,891	61,096
RENO, NEVADO	04			
TRINITY N.F.		1,179,098	1,045,441	133,657
REDDING	05			
TOTAL NATIONAL FORESTS	22	24,112,033	20,426,092	3,685,941
-----				
ELDORADO PU		180	180	0
PLACERVILLE	05			
NORTHERN REDWOOD PU		145,290	1,597	143,693
EUREKA	05			
TOTAL PURCHASE UNITS	2	145,470	1,777	143,693
-----				
BUTTE VALLY LUP		18,425	18,425	0
YREKA	05			
SAN JOAQUIN PASTURE LUP		797	797	0
PORTERVILLE	05			
TOTAL UTILIZATION PROJECTS	2	19,222	19,222	0
-----				
FIRE RES. LAB. EA		9	9	0
RIVERSIDE	05			
INST. OF FOREST GENETICS EA.		194	194	0
PLACERVILLE	05			
SAN JOAQUIN EA		4,580	4,580	0
O NEALS	05			
TOTAL RESEARCH-EXPERIMENT AREA	3	4,783	4,783	0
-----				
ANGELES OTH		468	468	0
PASADENA	05			
CLEVELAND OTH		16	16	0
SAN DIEGO	05			
ELDORADO OTH		1,047	1,047	0
PLACERVILLE	05			
FELTON FOREST STATION OTH		43	43	0
SAN FRANCISCO	05			
HUMBOLDT NURSERY SITE OTH		223	223	0
EUREKA	05			
INYO OTH		9	9	0
BISHOP	05			
KLAMATH OTH		716	716	0
YREKA	05			
LASSEN OTH		267	267	0
SUSANVILLE	05			
LOS PADRES OTH		356	356	0
SANTA BARBARA	05			
MENDOCINO OTH		12	12	0
WILLOWS	05			
MODOC OTH		8	8	0
ALTURAS	05			
PLANT INTRODUCTION STATION OTH		209	209	0
WILLOWS	05			
PLUMAS OTH		521	521	0

NATIONAL FOREST AREAS REPORT  
 GROSS AND NET AREA OF NATIONAL FOREST AND OTHER LAND ADMINISTERED  
 BY THE FOREST SERVICE LISTED BY STATE AND AREA UNIT KIND  
 AS OF SEPTEMBER 30, 1984

STATE UNIT NAME HEADQUARTERS NAME AND REGION	NUMBER OF UNITS	GROSS AREA WITHIN UNIT BOUNDARIES	NATIONAL FOREST SYSTEM LANDS	OTHER LANDS WITHIN UNIT BOUNDARIES
(* UNIT IS IN TWO OR MORE STATES)				
CALIFORNIA (CONTINUED)				
QUINCY	05			
SAN BERNARDINO OTH SAN BERNADINO	05	707	707	0
SEQUOIA OTH PORTERVILLE	05	29	29	0
SHASTA OTH REDDING	05	84	84	0
SIERRA OTHER FRESNO	05	134	134	0
STANISLAUS OTH SONORA	05	279	279	0
TAHOE OTH NEVADA CITY	05	123	123	0
TRINITY OTH REDDING	05	33	33	0
TOTAL OTHER AREAS	20	5,284	5,284	0
STATE TOTAL	49	24,286,792	20,457,158	3,829,634
COLORADO				
ARAPAHO N.F. FORT COLLINS	02	1,157,008	1,024,980	132,028
GRAND MESA N.F. DELTA	02	351,707	346,219	5,488
GUNNISON N.F. DELTA	02	1,767,756	1,662,839	104,917
MANTI-LA SAL N.F. * PRICE, UTAH	04	27,145	27,105	40
PIKE N.F. PUEBLO	02	1,283,790	1,107,946	175,844
RIO GRANDE N.F. MONTE VISTA	02	1,960,466	1,851,296	109,170
ROOSEVELT N.F. FORT COLLINS	02	1,082,567	788,268	294,299
ROUTT N.F. STEAMBOAT SPRINGS	02	1,248,154	1,127,291	120,863
SAN ISABEL N.F. PUEBLO	02	1,244,615	1,115,754	128,861
SAN JUAN N.F. DURANGO	02	2,107,291	1,860,728	246,563
UNCOMPAGRE N.F. DELTA	02	1,043,934	943,894	100,040
WHITE RIVER N.F. GLENWOOD SPRINGS	02	2,090,246	1,961,539	128,707
TOTAL NATIONAL FORESTS	12	15,364,679	13,817,859	1,546,820
COMANCHE NGL PUEBLO	02	443,776	418,870	24,906
PAWNEE NGL FORT COLLINS	02	214,328	193,060	21,268
TOTAL NATIONAL GRASSLANDS	2	658,104	611,930	46,174
FOUNTAIN CREEK LUP PUEBLO	02	560	560	0
TOTAL UTILIZATION PROJECTS	1	560	560	0
STATE TOTAL	15	16,023,343	14,430,349	1,592,994

NATIONAL FOREST AREAS REPORT  
 GROSS AND NET AREA OF NATIONAL FOREST AND OTHER LAND ADMINISTERED  
 BY THE FOREST SERVICE LISTED BY STATE AND AREA UNIT KIND  
 AS OF SEPTEMBER 30, 1984

STATE UNIT NAME HEADQUARTERS NAME AND REGION	NUMBER OF UNITS	GROSS AREA WITHIN UNIT BOUNDARIES	NATIONAL FOREST SYSTEM LANDS	OTHER LANDS WITHIN UNIT BOUNDARIES
-----				
(* UNIT IS IN TWO OR MORE STATES)				
CONNECTICUT				
FOREST I&D CN. LAB. EA BROOMALL	09	24	24	0
TOTAL RESEARCH-EXPERIMENT AREA	1	24	24	0
STATE TOTAL	1	24	24	0
FLORIDA				
APALACHICOLA N.F. TALLAHASSEE	08	632,000	558,737	73,263
CHOCTAWHATCHEE N.F. TALLAHASSEE	08	675	675	0
OCALA N.F. TALLAHASSEE	08	430,122	382,318	47,804
OSCEOLA N.F. TALLAHASSEE	08	161,814	157,379	4,435
TOTAL NATIONAL FORESTS	4	1,224,611	1,099,109	125,502
STATE TOTAL	4	1,224,611	1,099,109	125,502
GEORGIA				
CHATTAHOOCHEE N.F. GAINESVILLE	08	1,571,790	748,663	823,127
OCONEE N.F. GAINESVILLE	08	260,855	114,248	146,607
TOTAL NATIONAL FORESTS	2	1,832,645	862,911	969,734
CHATTAHOOCHEE PU GAINESVILLE	08	69,302	196	69,106
OCONEE PU GAINESVILLE	08	28	28	0
TOTAL PURCHASE UNITS	2	69,330	224	69,106
LAKELAND FLATWOODS LUP GAINESVILLE	08	9,340	9,340	0
TOTAL UTILIZATION PROJECTS	1	9,340	9,340	0
FORESTRY SCI. GA. LAB. EA ATHENS	08	4	4	0
TOTAL RESEARCH-EXPERIMENT AREA	1	4	4	0
STATE TOTAL	6	1,911,319	872,479	1,038,840
HAWAII				
FIRE RES. LAB. EA RIVERSIDE	05	1	1	0
TOTAL RESEARCH-EXPERIMENT AREA	1	1	1	0
STATE TOTAL	1	1	1	0

NATIONAL FOREST AREAS REPORT  
 GROSS AND NET AREA OF NATIONAL FOREST AND OTHER LAND ADMINISTERED  
 BY THE FOREST SERVICE LISTED BY STATE AND AREA UNIT KIND  
 AS OF SEPTEMBER 30, 1984

STATE	UNIT NAME	NUMBER OF UNITS	GROSS AREA WITHIN UNIT BOUNDARIES	NATIONAL FOREST SYSTEM LANDS	OTHER LANDS WITHIN UNIT BOUNDARIES
-----					
(* UNIT IS IN TWO OR MORE STATES)					
IDAHO					
	BITTERROOT N.F. *		464,217	464,165	52
	HAMILTON	01			
	BOISE N.F.		2,959,719	2,645,938	313,781
	BOISE	04			
	CACHE N.F. *		264,441	263,941	500
	POCATELLO	04			
	CARIBOU N.F. *		1,067,409	972,401	95,008
	POCATELLO	04			
	CHALLIS N.F.		2,487,549	2,463,633	23,916
	CHALLIS	04			
	CLEARWATER N.F.		1,765,545	1,688,687	76,858
	OROFINO	01			
	COEUR D ALENE N.F.		806,523	722,571	83,952
	COEUR D ALENE	01			
	KANIKSU N.F. *		1,063,273	900,606	162,667
	COEUR D ALENE	01			
	KOOTENAI N.F. *		46,480	46,480	0
	LIBBY, MONTANA	01			
	NEZPERCE N.F.		2,247,082	2,221,816	25,266
	GRANGEVILLE	01			
	PAYETTE N.F.		2,425,521	2,314,379	111,142
	MCCALL	04			
	SALMON N.F.		1,794,288	1,771,180	23,108
	SALMON	04			
	SAWTOOTH N.F. *		1,805,654	1,731,532	74,122
	TWIN FALLS, IDAHO	04			
	ST. JOE N.F.		1,074,637	866,500	208,137
	COEUR D ALENE	01			
	TARGHEE N.F. *		1,355,419	1,311,737	43,682
	ST. ANTHONY, IDAHO	04			
	TOTAL NATIONAL FORESTS	15	21,627,757	20,385,566	1,242,191
	CURLEW NGL		75,245	47,658	27,587
	POCATELLO	04			
	TOTAL NATIONAL GRASSLANDS	1	75,245	47,658	27,587
	STATE TOTAL	16	21,703,002	20,433,224	1,269,778
ILLINOIS					
	SHAWNEE N.F.		714,644	253,378	461,266
	HARRISBURG	09			
	TOTAL NATIONAL FORESTS	1	714,644	253,378	461,266
	SHAWNEE PU		125,106	8,204	116,902
	HARRISBURG	09			
	TOTAL PURCHASE UNITS	1	125,106	8,204	116,902
	SHAWNEE OTH		10	10	0
	HARRISBURG	09			
	TOTAL OTHER AREAS	1	10	10	0
	STATE TOTAL	3	839,760	261,592	578,168

NATIONAL FOREST AREAS REPORT  
 GROSS AND NET AREA OF NATIONAL FOREST AND OTHER LAND ADMINISTERED  
 BY THE FOREST SERVICE LISTED BY STATE AND AREA UNIT KIND  
 AS OF SEPTEMBER 30, 1984

STATE UNIT NAME HEADQUARTERS NAME AND REGION	NUMBER OF UNITS	GROSS AREA WITHIN UNIT BOUNDARIES	NATIONAL FOREST SYSTEM LANDS	OTHER LANDS WITHIN UNIT BOUNDARIES
(* UNIT IS IN TWO OR MORE STATES)				
INDIANA				
HOOSIER N.F. BEDFORD	09	644,139	187,523	456,616
TOTAL NATIONAL FORESTS	1	644,139	187,523	456,616
HOOSIER PU BEDFORD	09	102	102	0
TOTAL PURCHASE UNITS	1	102	102	0
WHITE RIVER-MARTIN CO. LUP BEDFORD	09	284	284	0
TOTAL UTILIZATION PROJECTS	1	284	284	0
CAMP ATTERBURY OTH BEDFORD	09	626	626	0
TOTAL OTHER AREAS	1	626	626	0
STATE TOTAL	4	645,151	188,535	456,616
KANSAS				
CIMARRON NGL PUEBLO	02	116,760	108,177	8,583
TOTAL NATIONAL GRASSLANDS	1	116,760	108,177	8,583
STATE TOTAL	1	116,760	108,177	8,583
KENTUCKY				
DANIEL BOONE N.F. WINCHESTER	08	1,360,776	529,121	831,655
JEFFERSON N.F. * ROANOKE, VIRGINIA	08	54,614	961	53,653
TOTAL NATIONAL FORESTS	2	1,415,390	530,082	885,308
REDBIRD PU WINCHESTER	08	686,325	144,110	542,215
TOTAL PURCHASE UNITS	1	686,325	144,110	542,215
REDBIRD OTH WINCHESTER	08	74	74	0
TOTAL OTHER AREAS	1	74	74	0
STATE TOTAL	4	2,101,789	674,266	1,427,523
LOUISIANA				
KISATCHIE N.F. PINEVILLE	08	1,022,703	597,933	424,770
TOTAL NATIONAL FORESTS	1	1,022,703	597,933	424,770
STATE TOTAL	1	1,022,703	597,933	424,770



NATIONAL FOREST AREAS REPORT  
 GROSS AND NET AREA OF NATIONAL FOREST AND OTHER LAND ADMINISTERED  
 BY THE FOREST SERVICE LISTED BY STATE AND AREA UNIT KIND  
 AS OF SEPTEMBER 30, 1984

STATE UNIT NAME HEADQUARTERS NAME AND REGION	NUMBER OF UNITS	GROSS AREA WITHIN UNIT BOUNDARIES	NATIONAL FOREST SYSTEM LANDS	OTHER LANDS WITHIN UNIT BOUNDARIES
-----				
(* UNIT IS IN TWO OR MORE STATES)				
MAINE				
WHITE MOUNTAIN N.F. * LACONIA, NEW HAMPSHIRE 09		53,561	41,833	11,728
TOTAL NATIONAL FORESTS	1	53,561	41,833	11,728
WHITE MOUNTAIN PU * LACONIA, NEW HAMPSHIRE 09		27,755	5,450	22,305
TOTAL PURCHASE UNITS	1	27,755	5,450	22,305
SOUTHERN MAINE LUP LACONIA, NEW HAMPSHIRE 09		260	260	0
TOTAL UTILIZATION PROJECTS	1	260	260	0
MASSABESIC EXP. FOREST BROOMALL 09		11,977	3,694	8,283
TOTAL RESEARCH-EXPERIMENT AREA	1	11,977	3,694	8,283
STATE TOTAL	4	93,553	51,237	42,316
MICHIGAN				
HIAWATHA N.F. ESCANABA 09		1,281,637	879,593	402,044
HURON N.F. CADILLAC 09		694,097	428,669	265,428
MANISTEE N.F. CADILLAC 09		1,331,673	522,167	809,506
OTTAWA N.F. IRONWOOD 09		1,559,892	928,221	631,671
TOTAL NATIONAL FORESTS	4	4,867,299	2,758,650	2,108,649
ALPENA S.F. PU CADILLIC 09		240	240	0
HURON PU CADILLAC 09		3,456	3,456	0
MANISTEE PU CADILLAC 09		656	280	376
TOTAL PURCHASE UNITS	3	4,352	3,976	376
AU SABLE LUP CADILLAC 09		2	2	0
N. MUSKEGON SAND DUNE LUP CADILLAC 09		397	397	0
S. MUSKEGON SAND DUNE LUP CADILLAC 09		600	600	0
TOTAL UTILIZATION PROJECTS	3	999	999	0
NORTHERN HARDWOOD LAB EA ST. PAUL 09		7	7	0
TOTAL RESEARCH-EXPERIMENT AREA	1	7	7	0
STATE TOTAL	11	4,872,657	2,763,632	2,109,025

NATIONAL FOREST AREAS REPORT  
GROSS AND NET AREA OF NATIONAL FOREST AND OTHER LAND ADMINISTERED  
BY THE FOREST SERVICE LISTED BY STATE AND AREA UNIT KIND  
AS OF SEPTEMBER 30, 1984

STATE	UNIT NAME	HEADQUARTERS NAME AND REGION	NUMBER OF UNITS	GROSS AREA WITHIN UNIT BOUNDARIES	NATIONAL FOREST SYSTEM LANDS	OTHER LANDS WITHIN UNIT BOUNDARIES
(* UNIT IS IN TWO OR MORE STATES)						
MINNESOTA						
	CHIPPEWA N.F.			1,599,649	661,218	938,431
	CASS LAKE	09				
	SUPERIOR N.F.			3,260,843	2,054,022	1,206,821
	DULUTH	09				
	TOTAL NATIONAL FORESTS		2	4,860,492	2,715,240	2,145,252
	PIGEON RIVER PU			388,602	76,073	312,529
	DULUTH	09				
	SUPERIOR PU			217,910	12,340	205,570
	DULUTH	09				
	TOTAL PURCHASE UNITS		2	606,512	88,413	518,099
	STATE TOTAL		4	5,467,004	2,803,653	2,663,351
MISSISSIPPI						
	BIENVILLE N.F.			382,821	179,394	203,427
	JACKSON	08				
	DE SOTO N.F.			796,072	501,724	294,348
	JACKSON	08				
	DELTA N.F.			118,134	59,518	58,616
	JACKSON	08				
	HOLLY SPRING N.F.			519,943	152,174	367,769
	JACKSON	08				
	HOMOCHITTO N.F.			373,497	188,994	184,503
	JACKSON	08				
	TOMBIGBEE N.F.			119,155	66,457	52,698
	JACKSON	08				
	TOTAL NATIONAL FORESTS		6	2,309,622	1,148,261	1,161,361
	DESOTO PU			280	280	0
	JACKSON	08				
	TOTAL PURCHASE UNITS		1	280	280	0
	FOREST HYDRO. LAB. EA			15	15	0
	OXFORD	08				
	FORESTRY SCI. MS. LAB. EA			7	7	0
	STATE COLLEGE	08				
	FORESTRY SCI. MS. LAB. EA.			10	10	0
	GULFPORT	08				
	SOUTHERN HARDWOODS LAB EA			3	3	0
	STONEVILLE	08				
	TOTAL RESEARCH-EXPERIMENT AREA		4	35	35	0
	DELTA OTH			15	15	0
	JACKSON	08				
	TOTAL OTHER AREAS		1	15	15	0
	STATE TOTAL		12	2,309,952	1,148,591	1,161,361

NATIONAL FOREST AREAS REPORT  
GROSS AND NET AREA OF NATIONAL FOREST AND OTHER LAND ADMINISTERED  
BY THE FOREST SERVICE LISTED BY STATE AND AREA UNIT KIND  
AS OF SEPTEMBER 30, 1984

STATE UNIT NAME HEADQUARTERS NAME AND REGION	NUMBER OF UNITS	GROSS AREA WITHIN UNIT BOUNDARIES	NATIONAL FOREST SYSTEM LANDS	OTHER LANDS WITHIN UNIT BOUNDARIES
-----				
(* UNIT IS IN TWO OR MORE STATES)				
MISSOURI				
MARK TWAIN N.F. ROLLA	09	2,943,896	1,453,743	1,490,153
TOTAL NATIONAL FORESTS	1	2,943,896	1,453,743	1,490,153
CEDAR CREEK PU ROLLA	09	76,905	1,876	75,029
MARK TWAIN PU ROLLA	09	47,713	765	46,948
TOTAL PURCHASE UNITS	2	124,618	2,641	121,977
CEDAR CREEK LUP ROLLA	09	13,104	13,104	0
TOTAL UTILIZATION PROJECTS	1	13,104	13,104	0
STATE TOTAL	4	3,081,618	1,469,488	1,612,130
MONTANA				
BEAVERHEAD N.F. DILLON	01	2,198,806	2,128,798	70,008
BITTERROOT N.F. * HAMILTON	01	1,189,610	1,114,165	75,445
CUSTER N.F. * BILLINGS, MT.	01	1,200,385	1,112,856	87,529
DEERLODGE N.F. BUTTE	01	1,355,783	1,196,547	159,236
FLATHEAD N.F. KALISPELL	01	2,628,705	2,350,439	278,266
GALLATIN N.F. BOZEMAN	01	2,149,552	1,738,056	411,496
HELENA N.F. HELENA	01	1,162,602	975,088	187,514
KANIKSU N.F. * COUER D ALENE	01	489,752	446,212	43,540
KOOTENAI N.F. * LIBBY, MONTANA	01	2,097,950	1,778,237	319,713
LEWIS & CLARK N.F. GREAT FALLS	01	1,999,212	1,843,587	155,625
LOLO N.F. MISSOULA	01	2,616,726	2,112,597	504,129
TOTAL NATIONAL FORESTS	11	19,089,083	16,796,582	2,292,501
AERIAL FIRE DEPOT OTH MISSOULA	01	72	72	0
AUTO REPAIR OTH MISSOULA	01	13	13	0
MISSOULA EQ. CEN. OTH MISSOULA	01	36	36	0
TOTAL OTHER AREAS	3	121	121	0
STATE TOTAL	14	19,089,204	16,796,703	2,292,501
NEBRASKA				
NEBRASKA N.F. CHADRON	02	229,599	141,553	88,046
SAMUEL R. MCKELVIE N.F. CHADRON	02	116,822	115,707	1,115
TOTAL NATIONAL FORESTS	2	346,421	257,260	89,161

NATIONAL FOREST AREAS REPORT  
GROSS AND NET AREA OF NATIONAL FOREST AND OTHER LAND ADMINISTERED  
BY THE FOREST SERVICE LISTED BY STATE AND AREA UNIT KIND  
AS OF SEPTEMBER 30, 1984

STATE UNIT NAME HEADQUARTERS NAME AND REGION	NUMBER OF UNITS	GROSS AREA WITHIN UNIT BOUNDARIES	NATIONAL FOREST SYSTEM LANDS	OTHER LANDS WITHIN UNIT BOUNDARIES
-----				
(* UNIT IS IN TWO OR MORE STATES)				
NEBRASKA (CONTINUED)				
OGLALA NGL CHADRON	02	94,958	94,332	626
TOTAL NATIONAL GRASSLANDS	1	94,958	94,332	626
HASTINGS SHELTERBELT RES. SITE FORT COLLINS	02	144	144	0
TOTAL RESEARCH-EXPERIMENT AREA	1	144	144	0
STATE TOTAL	4	441,523	351,736	89,787
NEVADA				
ELDORADO N.F. * PLACERVILLE, CALIFORNI	05	53	53	0
HUMBOLDT N.F. ELKO	04	2,680,449	2,527,938	152,511
INYO N.F. * BISHOP, CALIFORNIA	05	62,348	60,656	1,692
TOIYABE N.F. * RENO, NEVADO	04	2,681,447	2,561,509	119,938
TOTAL NATIONAL FORESTS	4	5,424,297	5,150,156	274,141
STATE TOTAL	4	5,424,297	5,150,156	274,141
NEW HAMPSHIRE				
WHITE MOUNTAIN N.F. * LACONIA, NEW HAMPSHIRE	09	798,063	686,790	111,273
TOTAL NATIONAL FORESTS	1	798,063	686,790	111,273
WHITE MOUNTAIN PU * LACONIA, NEW HAMPSHIRE	09	21,324	18,884	2,440
TOTAL PURCHASE UNITS	1	21,324	18,884	2,440
STATE TOTAL	2	819,387	705,674	113,713
NEW MEXICO				
APACHE N.F. * SPRINGERVILLE	03	650,219	614,202	36,017
CARSON N.F. TAOS	03	1,490,594	1,391,355	99,239
CIBOLA N.F. ALBUQUERQUE	03	2,120,739	1,635,510	485,229
CORONADO N.F. * TUCSON, ARIZONA	03	71,541	68,936	2,605
GILA N.F. SILVER CITY	03	2,797,628	2,704,781	92,847
LINCOLN N.F. ALAMOGORDO	03	1,271,066	1,103,490	167,576
SANTA FE N.F. SANTA FE	03	1,734,800	1,567,389	167,411
TOTAL NATIONAL FORESTS	7	10,136,587	9,085,663	1,050,924
KIOWA NGL ALBUQUERQUE	03	143,492	136,412	7,080
TOTAL NATIONAL GRASSLANDS	1	143,492	136,412	7,080

NATIONAL FOREST AREAS REPORT  
 GROSS AND NET AREA OF NATIONAL FOREST AND OTHER LAND ADMINISTERED  
 BY THE FOREST SERVICE LISTED BY STATE AND AREA UNIT KIND  
 AS OF SEPTEMBER 30, 1984

STATE UNIT NAME HEADQUARTERS NAME AND REGION	NUMBER OF UNITS	GROSS AREA WITHIN UNIT BOUNDARIES	NATIONAL FOREST SYSTEM LANDS	OTHER LANDS WITHIN UNIT BOUNDARIES
-----				
(* UNIT IS IN TWO OR MORE STATES)				
NEW MEXICO (CONTINUED)				
CUBA-RIO PUERCO LUP SANTA FE	03	240	240	0
TOTAL UTILIZATION PROJECTS	1	240	240	0
BACA LOCATION NO. 1 OTH SANTA FE	03	970	970	0
BRUNS HOSPITAL AREA OTH SANTA FE	03	9	9	0
CARSON OTH TAOS	03	100,550	100,000	550
CONTINENTAL DIVIDE T.C. OTH ALBUQUERQUE	03	66	66	0
FT. BAYARD MIL. RES. OTH SILVER CITY	03	2,118	2,118	0
RAMON VIGIL GRANT OTH SANTA FE	03	6	6	0
U.S. ARMY RESERVE T.C. OTH SANTA FE	03	5	5	0
TOTAL OTHER AREAS	7	103,724	103,174	550
STATE TOTAL	16	10,384,043	9,325,489	1,058,554
NEW YORK				
GREEN MOUNTAIN N.F. RUTLAND	09	13,232	13,232	0
TOTAL NATIONAL FORESTS	1	13,232	13,232	0
STATE TOTAL	1	13,232	13,232	0
NORTH CAROLINA				
CHEROKEE N.F. *		327	327	0
CLEVELAND CROATAN N.F.	08	308,226	157,054	151,172
ASHVILLE NANTAHALA N.F.	08	1,349,000	515,287	833,713
ASHEVILLE PISGAH N.F.	08	1,076,511	495,730	580,781
ASHEVILLE UWHARRIE N.F.	08	219,757	47,069	172,688
ASHEVILLE	08			
TOTAL NATIONAL FORESTS	5	2,953,821	1,215,467	1,738,354
NANTAHALA PU ASHEVILLE	08	17,027	737	16,290
YADKIN PU ASHEVILLE	08	194,496	0	194,496
TOTAL PURCHASE UNITS	2	211,523	737	210,786
FORESTRY SCI. N.C. LAB. EA. RESEARCH TRIANGLE PARK	08	27	27	0
TOTAL RESEARCH-EXPERIMENT AREA	1	27	27	0

NATIONAL FOREST AREAS REPORT  
 GROSS AND NET AREA OF NATIONAL FOREST AND OTHER LAND ADMINISTERED  
 BY THE FOREST SERVICE LISTED BY STATE AND AREA UNIT KIND  
 AS OF SEPTEMBER 30, 1984

STATE UNIT NAME HEADQUARTERS NAME AND REGION	NUMBER OF UNITS	GROSS AREA WITHIN UNIT BOUNDARIES	NATIONAL FOREST SYSTEM LANDS	OTHER LANDS WITHIN UNIT BOUNDARIES
-----				
(* UNIT IS IN TWO OR MORE STATES)				
NORTH CAROLINA (CONTINUED)				
CROATAN PU ASHEVILLE	08	8	8	0
TOTAL OTHER AREAS	1	8	8	0
STATE TOTAL	9	3,165,379	1,216,239	1,949,140
NORTH DAKOTA				
DENBIGH PU BOTTINEAU	01	600	596	4
SOURIS PU BILLINGS, MONTANA	01	160	160	0
TOTAL PURCHASE UNITS	2	760	756	4
CEDAR RIVER NGL BILLINGS, MONTANA	01	6,717	6,717	0
LITTLE MISSOURI NGL BILLINGS, MONTANA	01	1,027,922	1,027,922	0
SHEYENNE NGL BILLINGS, MONTANA	01	70,180	70,180	0
TOTAL NATIONAL GRASSLANDS	3	1,104,819	1,104,819	0
DENBIGH EF BOTTINEAU	01	40	40	0
TOTAL RESEARCH-EXPERIMENT AREA	1	40	40	0
STATE TOTAL	6	1,105,619	1,105,615	4
OHIO				
WAYNE N.F. BEDFORD, IN.	09	832,147	177,485	654,662
TOTAL NATIONAL FORESTS	1	832,147	177,485	654,662
WAYNE PU BEDFORD	09	216	216	0
TOTAL PURCHASE UNITS	1	216	216	0
FOREST I&D OH. LAB. EA BROOMALL	09	248	248	0
TOTAL RESEARCH-EXPERIMENT AREA	1	248	248	0
STATE TOTAL	3	832,611	177,949	654,662
OKLAHOMA				
OUACHITA N.F. * HOT SPRINGS N.P. AR.	08	412,912	248,965	163,947
TOTAL NATIONAL FORESTS	1	412,912	248,965	163,947

NATIONAL FOREST AREAS REPORT  
GROSS AND NET AREA OF NATIONAL FOREST AND OTHER LAND ADMINISTERED  
BY THE FOREST SERVICE LISTED BY STATE AND AREA UNIT KIND  
AS OF SEPTEMBER 30, 1984

STATE UNIT NAME HEADQUARTERS NAME AND REGION	NUMBER OF UNITS	GROSS AREA WITHIN UNIT BOUNDARIES	NATIONAL FOREST SYSTEM LANDS	OTHER LANDS WITHIN UNIT BOUNDARIES
-----				
(* UNIT IS IN TWO OR MORE STATES)				
OKLAHOMA				
BLACK KETTLE NGL *		32,537	30,724	1,813
ALBUQUERQUE	03			
RITA BLANCA NGL *		15,816	15,576	240
ALBUQUERQUE	03			
TOTAL NATIONAL GRASSLANDS	2	48,353	46,300	2,053
-----				
STATE TOTAL	3	461,265	295,265	166,000
OREGON				
DESCHUTES N.F.		1,852,282	1,604,705	247,577
BEND	06			
FREMONT N.F.		1,710,570	1,197,012	513,558
LAKEVIEW	06			
KLAMATH N.F. *		26,539	26,334	205
YREKA, CALIFORNIA	05			
MALHEUR N.F.		1,540,754	1,459,422	81,332
JOHN DAY	06			
MT. HOOD N.F.		1,108,554	1,060,092	48,462
PORTLAND	06			
OCHOCO N.F.		978,547	843,721	134,826
PRINEVILLE	06			
ROGUE RIVER N.F. *		624,883	575,395	49,488
MEDFORD, OR.	06			
SISKIYOU N.F. *		1,124,255	1,060,136	64,119
GRANTS PASS, OR.	06			
SIUSLAW N.F.		835,261	628,175	207,086
CORVALLIS	06			
UMATILLA N.F. *		1,189,747	1,091,291	98,456
PENDLETON, OR.	06			
UMPQUA N.F.		1,029,351	984,797	44,554
ROSEBURG	06			
WALLOWA N.F.		1,064,634	985,980	78,654
BAKER	06			
WHITMAN N.F.		1,311,545	1,263,879	47,666
BAKER	06			
WILLAMETTE N.F.		1,796,866	1,675,470	121,396
EUGENE	06			
WINEMA N.F.		1,086,116	1,034,915	51,201
KLAMATH FALLS	06			
TOTAL NATIONAL FORESTS	15	17,279,904	15,491,324	1,788,580
-----				
MT. HOOD PU		981	268	713
PORTLAND	06			
YACHATS PU		1,279	0	1,279
CORVALLIS	06			
TOTAL PURCHASE UNITS	2	2,260	268	1,992
-----				
CROOKED RIVER NGL		151,138	105,224	45,914
PRINEVILLE	06			
TOTAL NATIONAL GRASSLANDS	1	151,138	105,224	45,914
-----				
WESTERN OREGON LUP		856	856	0
CORVALLIS	06			
TOTAL UTILIZATION PROJECTS	1	856	856	0
-----				
STATE TOTAL	19	17,434,158	15,597,672	1,836,486

NATIONAL FOREST AREAS REPORT  
 GROSS AND NET AREA OF NATIONAL FOREST AND OTHER LAND ADMINISTERED  
 BY THE FOREST SERVICE LISTED BY STATE AND AREA UNIT KIND  
 AS OF SEPTEMBER 30, 1984

STATE UNIT NAME HEADQUARTERS NAME AND REGION	NUMBER OF UNITS	GROSS AREA WITHIN UNIT BOUNDARIES	NATIONAL FOREST SYSTEM LANDS	OTHER LANDS WITHIN UNIT BOUNDARIES
-----				
(* UNIT IS IN TWO OR MORE STATES)				
PENNSYLVANIA				
ALLEGHENY N.F. WARREN	09	742,693	510,406	232,287
TOTAL NATIONAL FORESTS	1	742,693	510,406	232,287
ALLEGHENY PU WARREN	09	125	125	0
TOTAL PURCHASE UNITS	1	125	125	0
PINCHOT INST. OTH BROOMALL	09	102	102	0
TOTAL OTHER AREAS	1	102	102	0
STATE TOTAL	3	742,920	510,633	232,287
SOUTH CAROLINA				
FRANCIS MARION N.F. COLUMBIA	08	414,700	250,008	164,692
SUMTER N.F. COLUMBIA	08	965,762	359,648	606,114
TOTAL NATIONAL FORESTS	2	1,380,462	609,656	770,806
SILVICULTURE WATERSHED LAB EA CHARLESTON	08	15	15	0
TOTAL RESEARCH-EXPERIMENT AREA	1	15	15	0
SUMTER OTH COLUMBIA	08	1,065	1,065	0
TOTAL OTHER AREAS	1	1,065	1,065	0
STATE TOTAL	4	1,381,542	610,736	770,806
SOUTH DAKOTA				
BLACK HILLS N.F. * CUSTER	02	1,328,013	1,060,650	267,363
CUSTER N.F. * BILLINGS, MONTANA	01	77,833	73,535	4,298
TOTAL NATIONAL FORESTS	2	1,405,846	1,134,185	271,661
BUFFALO GAP NGL CHADRON	02	661,229	591,700	69,529
FORT PIERRE NGL CHADRON	02	125,284	116,001	9,283
GRAND RIVER NGL BILLINGS, MT.	01	155,170	155,170	0
TOTAL NATIONAL GRASSLANDS	3	941,683	862,871	78,812
STATE TOTAL	5	2,347,529	1,997,056	350,473



NATIONAL FOREST AREAS REPORT  
 GROSS AND NET AREA OF NATIONAL FOREST AND OTHER LAND ADMINISTERED  
 BY THE FOREST SERVICE LISTED BY STATE AND AREA UNIT KIND  
 AS OF SEPTEMBER 30, 1984

STATE UNIT NAME HEADQUARTERS NAME AND REGION	NUMBER OF UNITS	GROSS AREA WITHIN UNIT BOUNDARIES	NATIONAL FOREST SYSTEM LANDS	OTHER LANDS WITHIN UNIT BOUNDARIES
-----				
(* UNIT IS IN TWO OR MORE STATES)				
TENNESSEE				
CHEROKEE N.F. * CLEVELAND	08	1,204,520	625,279	579,241
TOTAL NATIONAL FORESTS	1	1,204,520	625,279	579,241
CHEROKEE PU CLEVELAND	08	7,712	325	7,387
TOTAL PURCHASE UNITS	1	7,712	325	7,387
STATE TOTAL	2	1,212,232	625,604	586,628
TEXAS				
ANGELINA N.F. LUFKIN	08	402,231	154,244	247,987
DAVY CROCKETT N.F. LUFKIN	08	394,200	161,500	232,700
SABINE N.F. LUFKIN	08	442,705	188,220	254,485
SAM HOUSTON N.F. LUFKIN	08	491,800	161,150	330,650
TOTAL NATIONAL FORESTS	4	1,730,936	665,114	1,065,822
BLACK KETTLE NGL * ALBUQUERQUE	03	576	576	0
CADDO NGL LUFKIN	08	68,661	17,784	50,877
LYNDON B. JOHNSON NGL LUFKIN	08	115,438	20,320	95,118
MCCLELLAND CREEK NGL ALBUQUERQUE	03	1,449	1,449	0
RITA BLANCA NGL * ALBUQUERQUE	03	77,413	77,413	0
TOTAL NATIONAL GRASSLANDS	5	263,537	117,542	145,995
STATE TOTAL	9	1,994,473	782,656	1,211,817
UTAH				
ASHLEY N.F. * VERNAL	04	1,300,908	1,288,422	12,486
CACHE N.F. * POCATELLO	04	954,293	415,392	538,901
CARIBOU N.F. * POCATELLO	04	8,940	6,955	1,985
DIXIE N.F. CEDAR CITY	04	1,967,187	1,883,736	83,451
FISHLAKE N.F. RICHFIELD	04	1,525,686	1,424,527	101,159
MANTI-LA SAL N.F. * PRICE, UTAH	04	1,310,645	1,238,149	72,496
SAWTOOTH N.F. * TWIN FALLS, IDAHO	04	92,404	71,183	21,221
UINTA N.F. PROVO	04	889,208	812,760	76,448
WASATCH N.F. * SALT LAKE CITY, UTAH	04	1,024,321	848,609	175,712
TOTAL NATIONAL FORESTS	9	9,073,592	7,989,733	1,083,859

NATIONAL FOREST AREAS REPORT  
 GROSS AND NET AREA OF NATIONAL FOREST AND OTHER LAND ADMINISTERED  
 BY THE FOREST SERVICE LISTED BY STATE AND AREA UNIT KIND  
 AS OF SEPTEMBER 30, 1984

STATE UNIT NAME HEADQUARTERS NAME AND REGION	NUMBER OF UNITS	GROSS AREA WITHIN UNIT BOUNDARIES	NATIONAL FOREST SYSTEM LANDS	OTHER LANDS WITHIN UNIT BOUNDARIES
-----				
(* UNIT IS IN TWO OR MORE STATES)				
UTAH				
DESERT RANGE EXP. STATION MILFORD	04	55,630	55,630	0
-----				
TOTAL RESEARCH-EXPERIMENT AREA	1	55,630	55,630	0
-----				
STATE TOTAL	10	9,129,222	8,045,363	1,083,859
VERMONT				
GREEN MOUNTAIN N.F. RUTLAND	09	629,019	294,610	334,409
-----				
TOTAL NATIONAL FORESTS	1	629,019	294,610	334,409
-----				
GREEN MOUNTAIN PU RUTLAND	09	499	499	0
-----				
TOTAL PURCHASE UNITS	1	499	499	0
-----				
STATE TOTAL	2	629,518	295,109	334,409
VIRGINIA				
GEORGE WASHINGTON N.F. * HARRISONBURG, VIRGINIA	08	1,638,575	954,512	684,063
-----				
JEFFERSON N.F. * ROANOKE, VIRGINIA	08	1,585,896	679,550	906,346
-----				
TOTAL NATIONAL FORESTS	2	3,224,471	1,634,062	1,590,409
-----				
JEFFERSON PU * ROANOKE, VA.	08	1,250	0	1,250
-----				
TOTAL PURCHASE UNITS	1	1,250	0	1,250
-----				
STATE TOTAL	3	3,225,721	1,634,062	1,591,659
WASHINGTON				
COLVILLE N.F. COLVILLE	06	1,021,071	945,120	75,951
-----				
GIFFORD PINCHOT N.F. VANCOUVER	06	1,379,298	1,253,585	125,713
-----				
KANIKSU N.F. * COUER D ALENE	01	293,463	269,383	24,080
-----				
MT. BAKER N.F. SEATTLE	06	1,312,120	1,280,972	31,148
-----				
OKANOGAN N.F. OKANOGAN	06	1,536,961	1,499,462	37,499
-----				
OLYMPIC N.F. OLYMPIA	06	715,751	649,975	65,776
-----				
SNOQUALMIE N.F. SEATTLE	06	1,557,682	1,225,748	331,934
-----				
UMATILLA N.F. * PENDLETON, OREGON	06	319,361	311,209	8,152
-----				
WENATCHEE N.F. WENATCHEE	06	1,904,259	1,620,031	284,228
-----				
TOTAL NATIONAL FORESTS	9	10,039,966	9,055,485	984,481

NATIONAL FOREST AREAS REPORT  
 GROSS AND NET AREA OF NATIONAL FOREST AND OTHER LAND ADMINISTERED  
 BY THE FOREST SERVICE LISTED BY STATE AND AREA UNIT KIND  
 AS OF SEPTEMBER 30, 1984

STATE UNIT NAME HEADQUARTERS NAME AND REGION	NUMBER OF UNITS	GROSS AREA WITHIN UNIT BOUNDARIES	NATIONAL FOREST SYSTEM LANDS	OTHER LANDS WITHIN UNIT BOUNDARIES
-----				
(* UNIT IS IN TWO OR MORE STATES)				
WASHINGTON (CONTINUED)				
NORTHEAST WASHINGTON LUP COLVILLE	06	738	738	0
TOTAL UTILIZATION PROJECTS	1	738	738	0
-----				
STATE TOTAL	10	10,040,704	9,056,223	984,481
WEST VIRGINIA				
GEORGE WASHINGTON N.F. * HARRISONBURG, VIRGINIA	08	157,568	101,056	56,512
JEFFERSON N.F. * ROANOKE, VA.	08	29,782	18,335	11,447
MONONGAHELA N.F. ELKINS	09	1,650,951	848,879	802,072
TOTAL NATIONAL FORESTS	3	1,838,301	968,270	870,031
-----				
JEFFERSON PU * ROANOKE, VIRGINIA	08	45	45	0
MONONGAHELA PU ELKINS	09	22,639	5,986	16,653
TOTAL PURCHASE UNITS	2	22,684	6,031	16,653
-----				
FOREST PROD. MARKETING LAB. EA BROOMALL	09	95	95	0
TOTAL RESEARCH-EXPERIMENT AREA	1	95	95	0
-----				
MONONGAHELA OTH ELKINS	09	109	109	0
TOTAL OTHER AREAS	1	109	109	0
-----				
STATE TOTAL	7	1,861,189	974,505	886,684
WISCONSIN				
CHEQUAMEGON N.F. PARK FALLS	09	1,049,347	847,954	201,393
NICOLET N.F. RHINELANDER	09	973,403	656,248	317,155
TOTAL NATIONAL FORESTS	2	2,022,750	1,504,202	518,548
-----				
CRANDON LUP RHINELANDER	09	120	120	0
WISC. ISOLATED SETTLER LUP PARK FALLS	09	40	40	0
TOTAL UTILIZATION PROJECTS	2	160	160	0
-----				
FOREST PRODUCTS LAB. EA MADISON	09	39	39	0
TOTAL RESEARCH-EXPERIMENT AREA	1	39	39	0
-----				
STATE TOTAL	5	2,022,949	1,504,401	518,548

NATIONAL FOREST AREAS REPORT  
 GROSS AND NET AREA OF NATIONAL FOREST AND OTHER LAND ADMINISTERED  
 BY THE FOREST SERVICE LISTED BY STATE AND AREA UNIT KIND  
 AS OF SEPTEMBER 30, 1984

STATE	UNIT NAME HEADQUARTERS NAME AND REGION	NUMBER OF UNITS	GROSS AREA WITHIN UNIT BOUNDARIES	NATIONAL FOREST SYSTEM LANDS	OTHER LANDS WITHIN UNIT BOUNDARIES
(* UNIT IS IN TWO OR MORE STATES)					
WYOMING					
	ASHLEY N.F. *		104,701	96,277	8,424
	VERNAL	04			
	BIGHORN N.F.		1,115,160	1,107,670	7,490
	SHERIDAN	02			
	BLACK HILLS N.F. *		201,134	174,761	26,373
	CUSTER	02			
	BRIDGER N.F.		1,744,631	1,733,555	11,076
	JACKSON	04			
	CARIBOU N.F. *		9,612	7,831	1,781
	POCATELLO	04			
	MEDICINE BOW N.F.		1,402,667	1,093,667	309,000
	LARAMIE	02			
	SHOSHONE N.F.		2,466,587	2,433,029	33,558
	CODY	02			
	TARGHEE N.F. *		333,473	331,018	2,455
	ST. ANTHONY, ID.	04			
	TETON N.F.		1,694,947	1,666,555	28,392
	JACKSON	04			
	WASATCH N.F. *		47,704	37,762	9,942
	SALT LAKE CITY, UTAH	04			
	TOTAL NATIONAL FORESTS	10	9,120,616	8,682,125	438,491
	THUNDER BASIN NGL		596,311	571,885	24,426
	LARAMIE	02			
	TOTAL NATIONAL GRASSLANDS	1	596,311	571,885	24,426
	STATE TOTAL	11	9,716,927	9,254,010	462,917
PUERTO RICO					
	CARIBBEAN N.F.		55,665	27,846	27,819
	RIO PIEDRAS	08			
	TOTAL NATIONAL FORESTS	1	55,665	27,846	27,819
	STATE TOTAL	1	55,665	27,846	27,819
VIRGIN ISLANDS					
	ESTATE THOMAS EF		147	147	0
	ST. CROIX	08			
	TOTAL RESEARCH-EXPERIMENT AREA	1	147	147	0
	STATE TOTAL	1	147	147	0

NATIONAL FOREST AREAS REPORT  
GROSS AND NET NATIONAL FOREST AND OTHER LANDS ADMINISTERED  
BY THE FOREST SERVICE LISTED BY AREA KIND IN MULTIPLE STATES  
AS OF SEPTEMBER 30, 1984

AREA UNIT NAME AND KIND IN MORE THAN ONE STATE	GROSS AREA WITHIN UNIT BOUNDARIES	NATIONAL FOREST SYSTEM LANDS	OTHER LANDS WITHIN UNIT BOUNDARIES
APACHE N.F. *	1,876,905	1,801,887	75,018
ARIZONA	1,226,686	1,187,685	39,001
NEW MEXICO	650,219	614,202	36,017
ASHLEY N.F. *	1,405,609	1,384,699	20,910
UTAH	1,300,908	1,288,422	12,486
WYOMING	104,701	96,277	8,424
BITTERROOT N.F. *	1,653,827	1,578,330	75,497
IDAHO	464,217	464,165	52
MONTANA	1,189,610	1,114,165	75,445
BLACK HILLS N.F. *	1,529,147	1,235,411	293,736
SOUTH DAKOTA	1,328,013	1,060,650	267,363
WYOMING	201,134	174,761	26,373
CACHE N.F. *	1,218,734	679,333	539,401
IDAHO	264,441	263,941	500
UTAH	954,293	415,392	538,901
CARIBOU N.F. *	1,085,961	987,187	98,774
IDAHO	1,067,409	972,401	95,008
UTAH	8,940	6,955	1,985
WYOMING	9,612	7,831	1,781
CHEROKEE N.F. *	1,204,847	625,606	579,241
NORTH CAROLINA	327	327	0
TENNESSEE	1,204,520	625,279	579,241
CORONADO N.F. *	1,853,779	1,779,297	74,482
ARIZONA	1,782,238	1,710,361	71,877
NEW MEXICO	71,541	68,936	2,605
CUSTER N.F. *	1,278,218	1,186,391	91,827
MONTANA	1,200,385	1,112,856	87,529
SOUTH DAKOTA	77,833	73,535	4,298
ELDORADO N.F. *	884,688	672,784	211,904
CALIFORNIA	884,635	672,731	211,904
NEVADA	53	53	0
GEORGE WASHINGTON N.F. *	1,796,143	1,055,568	740,575
VIRGINIA	1,638,575	954,512	684,063
WEST VIRGINIA	157,568	101,056	56,512
INYO N.F. *	1,905,939	1,861,540	44,399
CALIFORNIA	1,843,591	1,800,884	42,707
NEVADA	62,348	60,656	1,692
JEFFERSON N.F. *	1,670,292	698,846	971,446
KENTUCKY	54,614	961	53,653
VIRGINIA	1,585,896	679,550	906,346
WEST VIRGINIA	29,782	18,335	11,447
KANIKSU N.F. *	1,846,488	1,616,201	230,287
IDAHO	1,063,273	900,606	162,667
MONTANA	489,752	446,212	43,540
WASHINGTON	293,463	269,383	24,080
KLAMATH N.F. *	1,913,264	1,707,104	206,160
CALIFORNIA	1,886,725	1,680,770	205,955
OREGON	26,539	26,334	205
KOOTENAI N.F. *	2,144,430	1,824,717	319,713
IDAHO	46,480	46,480	0
MONTANA	2,097,950	1,778,237	319,713

NATIONAL FOREST AREAS REPORT  
 GROSS AND NET NATIONAL FOREST AND OTHER LANDS ADMINISTERED  
 BY THE FOREST SERVICE LISTED BY AREA KIND IN MULTIPLE STATES  
 AS OF SEPTEMBER 30, 1984

AREA UNIT NAME AND KIND IN MORE THAN ONE STATE	GROSS AREA WITHIN UNIT BOUNDARIES	NATIONAL FOREST SYSTEM LANDS	OTHER LANDS WITHIN UNIT BOUNDARIES
MANTI-LA SAL N.F. *	1,337,790	1,265,254	72,536
COLORADO	27,145	27,105	40
UTAH	1,310,645	1,238,149	72,496
OUACHITA N.F. *	2,374,347	1,586,843	787,504
ARKANSAS	1,961,435	1,337,878	623,557
OKLAHOMA	412,912	248,965	163,947
ROGUE RIVER N.F. *	685,914	629,191	56,723
CALIFORNIA	61,031	53,796	7,235
OREGON	624,883	575,395	49,488
SAWTOOTH N.F. *	1,898,058	1,802,715	95,343
IDAHO	1,805,654	1,731,532	74,122
UTAH	92,404	71,183	21,221
SISKIYOU N.F. *	1,163,921	1,093,488	70,433
CALIFORNIA	39,666	33,352	6,314
OREGON	1,124,255	1,060,136	64,119
TARGHEE N.F. *	1,688,892	1,642,755	46,137
IDAHO	1,355,419	1,311,737	43,682
WYOMING	333,473	331,018	2,455
TOIYABE N.F. *	3,376,434	3,195,400	181,034
CALIFORNIA	694,987	633,891	61,096
NEVADA	2,681,447	2,561,509	119,938
UMATILLA N.F. *	1,509,108	1,402,500	106,608
OREGON	1,189,747	1,091,291	98,456
WASHINGTON	319,361	311,209	8,152
WASATCH N.F. *	1,072,025	886,371	185,654
UTAH	1,024,321	848,609	175,712
WYOMING	47,704	37,762	9,942
WHITE MOUNTAIN N.F. *	851,624	728,623	123,001
MAINE	53,561	41,833	11,728
NEW HAMPSHIRE	798,063	686,790	111,273
JEFFERSON PU *	1,295	45	1,250
VIRGINIA	1,250	0	1,250
WEST VIRGINIA	45	45	0
WHITE MOUNTAIN PU *	49,079	24,334	24,745
MAINE	27,755	5,450	22,305
NEW HAMPSHIRE	21,324	18,884	2,440
BLACK KETTLE NGL *	33,113	31,300	1,813
OKLAHOMA	32,537	30,724	1,813
TEXAS	576	576	0
RITA BLANCA NGL *	93,229	92,989	240
OKLAHOMA	15,816	15,576	240
TEXAS	77,413	77,413	0

NATIONAL FOREST AREAS REPORT  
 NET AREA OF NATIONAL FOREST AND OTHER LANDS ADMINISTERED  
 BY THE FOREST SERVICE LISTED BY STATE, CONGRESSIONAL DISTRICTS AND COUNTIES  
 AS OF SEPTEMBER 30, 1984

STATE	CONGRESSIONAL DISTRICT	COUNTY	NATIONAL FOREST (UNLESS OTHERWISE NOTED)	NATIONAL FOREST SYSTEM LANDS	NATIONAL GRASSLANDS AND TITLE III LANDS
<b>ALABAMA</b>					
1ST	ESCAMBIA		CONECUH N.F.	28,978	0
			1ST CONGRESSIONAL DISTRICT TOTAL	28,978	0
2ND	COFFEE		PEA RIVER LUP	0	40
	COVINGTON		CONECUH N.F.	53,848	0
			2ND CONGRESSIONAL DISTRICT TOTAL	53,848	40
3RD	CALHOUN		TALLADEGA N.F.	19,985	0
			TALLADEGA OTH	60	0
	CLAY		TALLADEGA N.F.	65,920	0
	CLEBURNE		TALLADEGA N.F.	86,153	0
	MACON		TUSKEGEE N.F.	10,925	0
	TALLADEGA		TALLADEGA N.F.	45,623	0
			TALLADEGA PU	0	0
			3RD CONGRESSIONAL DISTRICT TOTAL	228,666	0
4TH	FRANKLIN		WILLIAM B. BANKHEAD N.F.	1,584	0
	WINSTON		WILLIAM B. BANKHEAD N.F.	89,572	0
			4TH CONGRESSIONAL DISTRICT TOTAL	91,156	0
5TH	LAWRENCE		WILLIAM B. BANKHEAD N.F.	89,459	0
			5TH CONGRESSIONAL DISTRICT TOTAL	89,459	0
7TH	BIBB		TALLADEGA N.F.	60,209	0
	CHILTON		TALLADEGA N.F.	22,646	0
	DALLAS		TALLADEGA N.F.	2,214	0
	HALE		TALLADEGA N.F.	28,394	0
	PERRY		TALLADEGA N.F.	32,108	0
	TUSCALOOSA		TALLADEGA N.F.	8,598	0
			7TH CONGRESSIONAL DISTRICT TOTAL	154,169	0
			STATE TOTAL	646,276	40
<b>ALASKA</b>					
<b>AT LARGE</b>					
	ANCHORAGE		CHUGACH N.F.	275,000	0
	GR JUNEAU		TONGASS N.F.	1,656,103	0
	GR SITKA		TONGASS N.F.	1,817,863	0
	HAINES		TONGASS N.F.	918,072	0
	KENAI PENIN		CHUGACH N.F.	1,115,665	0
	KETCH GWAY		TONGASS N.F.	749,072	0
	KODIAK ISL		CHUGACH N.F.	292,887	0
	MAT-SUS		CHUGACH N.F.	44,411	0
	UNORGANIZED		CHUGACH N.F.	4,394,986	0
			TONGASS N.F.	11,674,593	0
			AT LARGE CONGRESSIONAL DISTRICT TOTAL	22,938,652	0
			STATE TOTAL	22,938,652	0
<b>ARIZONA</b>					
2ND	PIMA		CORONADO N.F. *	41,673	0
	SANTA CRUZ		CORONADO N.F. *	74,455	0
			2ND CONGRESSIONAL DISTRICT TOTAL	116,128	0
3RD	COCONINO		COCONINO N.F.	1,406,002	0
			KAIBAB N.F.	1,525,845	0
			PRESCOTT N.F.	43,695	0

NATIONAL FOREST AREAS REPORT  
NET AREA OF NATIONAL FOREST AND OTHER LANDS ADMINISTERED  
BY THE FOREST SERVICE LISTED BY STATE, CONGRESSIONAL DISTRICTS AND COUNTIES  
AS OF SEPTEMBER 30, 1984

STATE	CONGRESSIONAL DISTRICT	COUNTY	NATIONAL FOREST (UNLESS OTHERWISE NOTED)	NATIONAL FOREST SYSTEM LANDS	NATIONAL GRASSLANDS AND TITLE III LANDS		
ARIZONA (CONTINUED)							
ARIZONA	3RD	COCONINO	SITGREAVES N.F.	284,125	0		
			MOHAVE	KAIBAB N.F.	5,468	0	
				COCONINO N.F.	426,460	0	
				KAIBAB N.F.	25,119	0	
				PRESCOTT N.F.	1,193,366	0	
	YAVAPAI	TONTO N.F.	316,917	0			
	3RD CONGRESSIONAL DISTRICT TOTAL				5,226,997	0	
	ARIZONA	4TH	APACHE	APACHE N.F. *	62,548	0	
				SITGREAVES N.F.	45,694	0	
		GILA	COCONINO N.F.	3,305	0		
			TONTO N.F.	1,701,626	0		
		GRAHAM	CORONADO N.F. *	7,450	0		
			TONTO N.F.	658,346	0		
		MARICOPA	SITGREAVES N.F.	487,519	0		
			NAVAJO			0	
4TH CONGRESSIONAL DISTRICT TOTAL				2,966,488	0		
ARIZONA	5TH	APACHE	APACHE N.F. *	377,548	0		
			CORONADO N.F. *	489,248	0		
			CORONADO N.F. *	388,724	0		
	COCHISE	APACHE N.F. *	747,589	0			
		CORONADO N.F. *	340,371	0			
	GRAHAM	SANTA RITA EXP. RANGE	51,003	0			
		CORONADO N.F. *	23,411	0			
	GREENLEE	TONTO N.F.	196,870	0			
		CORONADO N.F. *	345,029	0			
	PIMA			0			
	5TH CONGRESSIONAL DISTRICT TOTAL				2,959,793	0	
STATE TOTAL				11,269,406	0		
ARKANSAS							
ARKANSAS	1ST	LEE	ST. FRANCIS N.F.	11,448	0		
			PHILLIPS	ST. FRANCIS N.F.	9,489	0	
				STONE	61,525	0	
				VAN BUREN	31,499	0	
	1ST CONGRESSIONAL DISTRICT TOTAL				113,961	0	
	ARKANSAS	2ND	CONWAY	OZARK N.F.	6,969	0	
				PERRY	OUACHITA N.F. *	93,320	0
				SALINE	OUACHITA N.F. *	53,357	0
				YELL	OUACHITA N.F. *	186,971	0
					OZARK N.F.	32,440	0
	2ND CONGRESSIONAL DISTRICT TOTAL				373,057	0	
	ARKANSAS	3RD	BAXTER	OZARK N.F.	61,558	0	
BENTON				OZARK N.F.	8,197	0	
CRAWFORD				OZARK N.F.	85,066	0	
FRANKLIN			OZARK PU	217	0		
			HOWARD	OZARK N.F.	103,209	0	
JOHNSON			OUACHITA N.F. *	1,246	0		
			LOGAN	OZARK N.F.	176,121	0	
MADISON			OUACHITA N.F. *	18,544	0		
			MARION	OZARK N.F.	68,147	0	
			OZARK N.F.	48,000	0		
MONTGOMERY			OZARK N.F.	3,240	0		
			OZARK PU	21	0		
			NEWTON	OUACHITA N.F. *	307,172	0	
			POLK	OZARK N.F.	196,268	0	
			POPE	OUACHITA N.F. *	197,411	0	
			SCOTT	OZARK N.F.	183,035	0	
			OUACHITA N.F. *	355,290	0		



NATIONAL FOREST AREAS REPORT  
NET AREA OF NATIONAL FOREST AND OTHER LANDS ADMINISTERED  
BY THE FOREST SERVICE LISTED BY STATE, CONGRESSIONAL DISTRICTS AND COUNTIES  
AS OF SEPTEMBER 30, 1984

STATE	CONGRESSIONAL DISTRICT	COUNTY	NATIONAL FOREST (UNLESS OTHERWISE NOTED)	NATIONAL FOREST SYSTEM LANDS	NATIONAL GRASSLANDS AND TITLE III LANDS	
ARKANSAS (CONTINUED)						
3RD	SEARCY	OZARK N.F.		31,123	0	
			SEBASTIAN	OUACHITA N.F. *	15,128	0
			WASHINGTON	OZARK N.F.	23,242	0
				OZARK OTH	80	0
3RD CONGRESSIONAL DISTRICT TOTAL				1,882,315	0	
4TH	ASHLEY	CROSSETT EF		1,675	0	
			GARLAND	OUACHITA N.F. *	106,824	0
			HOT SPRING	OUACHITA N.F. *	320	0
			PIKE	OUACHITA N.F. *	2,295	0
4TH CONGRESSIONAL DISTRICT TOTAL				111,114	0	
STATE TOTAL				2,480,447	0	
CALIFORNIA						
1ST	DEL NORTE	NORTHERN REDWOOD PU		1,597	0	
			SISKIYOU N.F. *	33,352	0	
			SIX RIVERS N.F.	418,449	0	
			GLENN	MENDOCINO N.F.	186,958	0
			HUMBOLDT	HUMBOLDT NURSERY SITE OTH	223	0
				NORTHERN REDWOOD PU	0	0
				SIX RIVERS N.F.	334,656	0
				TRINITY N.F.	2,430	0
			MENDOCINO	MENDOCINO N.F.	175,564	0
				MENDOCINO OTH	8	0
			TRINITY	MENDOCINO N.F.	75,284	0
				SHASTA N.F.	208,174	0
				SIX RIVERS N.F.	228,294	0
				TRINITY N.F.	935,438	0
	TRINITY OTH	33	0			
1ST CONGRESSIONAL DISTRICT TOTAL				2,600,460	0	
2ND	BUTTE	LASSEN N.F.		49,237	0	
			PLANT INTRODUCTION STATION OTH	209	0	
			PLUMAS N.F.	81,972	0	
			COLUSA	MENDOCINO N.F.	64,785	0
				MENDOCINO N.F.	253,874	0
				MENDOCINO OTH	4	0
			SHASTA	SHASTA N.F.	34,559	0
				TRINITY N.F.	30,626	0
			TEHAMA	LASSEN N.F.	188,903	0
				LASSEN OTH	80	0
YUBA	MENDOCINO N.F.	127,766	0			
	TRINITY N.F.	76,947	0			
	PLUMAS N.F.	23,885	0			
	PLUMAS OTH	477	0			
	TAHOE N.F.	20,494	0			
	TAHOE OTH	60	0			
2ND CONGRESSIONAL DISTRICT TOTAL				953,878	0	
12TH	SANTA CLARA	FELTON FOREST STATION OTH	43	0		
12TH CONGRESSIONAL DISTRICT TOTAL				43	0	
14TH	ALPINE	ELDORADO N.F. *		53,257	0	
			STANISLAUS N.F.	119,805	0	
			TOIYABE N.F. *	221,145	0	
	AMADOR	ELDORADO N.F. *	78,315	0		
		EL DORADO	ELDORADO N.F. *	491,877	0	
		ELDORADO OTH	1,047	0		
		ELDORADO PU	180	0		
		INST. OF FOREST GENETICS EA.	194	0		

NATIONAL FOREST AREAS REPORT  
NET AREA OF NATIONAL FOREST AND OTHER LANDS ADMINISTERED  
BY THE FOREST SERVICE LISTED BY STATE, CONGRESSIONAL DISTRICTS AND COUNTIES  
AS OF SEPTEMBER 30, 1984

STATE	CONGRESSIONAL DISTRICT	COUNTY	NATIONAL FOREST (UNLESS OTHERWISE NOTED)	NATIONAL FOREST SYSTEM LANDS	NATIONAL GRASSLANDS AND TITLE III LANDS
CALIFORNIA (CONTINUED)					
	14TH	EL DORADO	TAHOE N.F.	3	0
		LASSEN	TOIYABE N.F. *	31	0
			LASSEN N.F.	422,707	0
			LASSEN OTH	172	0
			MODOC N.F.	147,323	0
			PLUMAS N.F.	35,865	0
		MODOC	TOIYABE N.F. *	1,323	0
			MODOC N.F.	1,379,172	0
			MODOC OTH	8	0
		NEVADA	SHASTA N.F.	4,495	0
			TAHOE N.F.	162,043	0
			TAHOE OTH	48	0
		PLACER	TOIYABE N.F. *	2,574	0
			ELDORADO N.F. *	49,282	0
			TAHOE N.F.	273,206	0
			TAHOE OTH	10	0
		PLUMAS	TOIYABE N.F. *	0	0
			LASSEN N.F.	149,931	0
			LASSEN OTH	15	0
			PLUMAS N.F.	973,043	0
			PLUMAS OTH	44	0
		SHASTA	TAHOE N.F.	11,313	0
			LASSEN N.F.	249,223	0
			LASSEN OTH	0	0
			SHASTA N.F.	436,665	0
			SHASTA OTH	47	0
		SIERRA	PLUMAS N.F.	39,845	0
			TAHOE N.F.	349,827	0
			TAHOE OTH	5	0
		SISKIYOU	TOIYABE N.F. *	28,386	0
			BUTTE VALLY LUP	0	18,425
			KLAMATH N.F. *	1,680,770	0
			KLAMATH OTH	716	0
			MODOC N.F.	128,032	0
			ROGUE RIVER N.F. *	53,796	0
			SHASTA N.F.	449,626	0
			SHASTA OTH	37	0
			SIX RIVERS N.F.	6,521	0
	14TH	CONGRESSIONAL DISTRICT TOTAL		8,001,924	18,425
	15TH	MADERA	INYO N.F. *	52,241	0
			SAN JOAQUIN EA	4,580	0
		MARIPOSA	SIERRA N.F.	358,273	0
			SIERRA N.F.	89,523	0
			SIERRA OTHER	134	0
			STANISLAUS N.F.	84,427	0
			STANISLAUS OTH	272	0
	15TH	CONGRESSIONAL DISTRICT TOTAL		589,450	0
	16TH	MONTEREY	LOS PADRES N.F.	304,578	0
			LOS PADRES OTH	326	0
		S.LU.OBISPO	LOS PADRES N.F.	7,335	0
	16TH	CONGRESSIONAL DISTRICT TOTAL		312,239	0
	17TH	FRESNO	SEQUOIA N.F.	130,641	0
			SIERRA N.F.	39,608	0
		KERN	SEQUOIA N.F.	71,732	0
		TULARE	INYO N.F. *	190,574	0
			SAN JOAQUIN PASTURE LUP	0	797
			SEQUOIA N.F.	700,135	0
			SEQUOIA OTH	17	0
	17TH	CONGRESSIONAL DISTRICT TOTAL		1,132,707	797

NATIONAL FOREST AREAS REPORT  
 NET AREA OF NATIONAL FOREST AND OTHER LANDS ADMINISTERED  
 BY THE FOREST SERVICE LISTED BY STATE, CONGRESSIONAL DISTRICTS AND COUNTIES  
 AS OF SEPTEMBER 30, 1984

STATE	CONGRESSIONAL DISTRICT	COUNTY	NATIONAL FOREST (UNLESS OTHERWISE NOTED)	NATIONAL FOREST SYSTEM LANDS	NATIONAL GRASSLANDS AND TITLE III LANDS	
CALIFORNIA (CONTINUED)						
18TH	CALAVERAS	FRESNO	STANISLAUS N.F.	83,904	0	
			INYO N.F. *	55	0	
	MONO	TUOLUMNE	SIERRA N.F.	875,628	0	
			INYO N.F. *	778,327	0	
			TOIYABE N.F. *	380,432	0	
	TUOLUMNE		CALAVERAS BIGTREE N.F.	380	0	
			STANISLAUS N.F.	611,342	0	
			STANISLAUS OTH	7	0	
			18TH CONGRESSIONAL DISTRICT TOTAL	2,670,075	0	
	19TH	S.BARBARA	VENTURA	LOS PADRES N.F.	628,402	0
				LOS PADRES OTH	5	0
		VENTURA		ANGELES N.F.	1,473	0
LOS PADRES N.F.				526,234	0	
LOS PADRES OTH				8	0	
19TH CONGRESSIONAL DISTRICT TOTAL	1,156,122	0				
20TH	KERN	LOS ANGELES	LOS PADRES N.F.	64,803	0	
			SEQUOIA N.F.	223,185	0	
	S.LU.OBISPO		SEQUOIA OTH	12	0	
			ANGELES N.F.	17,600	0	
			LOS PADRES N.F.	181,573	0	
			LOS PADRES OTH	16	0	
20TH CONGRESSIONAL DISTRICT TOTAL	487,189	0				
21ST	LOS ANGELES	VENTURA	ANGELES N.F.	15,700	0	
			ANGELES OTH	161	0	
	VENTURA		LOS PADRES N.F.	30,822	0	
			LOS PADRES OTH	1	0	
21ST CONGRESSIONAL DISTRICT TOTAL	46,684	0				
22ND	LOS ANGELES		ANGELES N.F.	283,108	0	
			ANGELES OTH	273	0	
			LOS PADRES N.F.	8,776	0	
22ND CONGRESSIONAL DISTRICT TOTAL	292,157	0				
25TH	LOS ANGELES		ANGELES N.F.	442	0	
25TH CONGRESSIONAL DISTRICT TOTAL	442	0				
33RD	LOS ANGELES		ANGELES N.F.	325,410	0	
			ANGELES OTH	34	0	
			33RD CONGRESSIONAL DISTRICT TOTAL	325,444	0	
35TH	INYO	S BERNARDINO	INYO N.F. *	779,687	0	
			INYO OTH	9	0	
	S BERNARDINO		ANGELES N.F.	10,129	0	
			SAN BERNARDINO N.F.	456,226	0	
35TH CONGRESSIONAL DISTRICT TOTAL	1,246,051	0				
36TH	S BERNARDINO		SAN BERNARDINO N.F.	643	0	
36TH CONGRESSIONAL DISTRICT TOTAL	643	0				
37TH	RIVERSIDE		CLEVELAND N.F.	78,123	0	
			CLEVELAND OTH	3	0	
			FIRE RES. LAB. EA	9	0	
			SAN BERNARDINO N.F.	201,106	0	
			SAN BERNARDINO OTH	707	0	
37TH CONGRESSIONAL DISTRICT TOTAL	279,948	0				

NATIONAL FOREST AREAS REPORT  
NET AREA OF NATIONAL FOREST AND OTHER LANDS ADMINISTERED  
BY THE FOREST SERVICE LISTED BY STATE, CONGRESSIONAL DISTRICTS AND COUNTIES  
AS OF SEPTEMBER 30, 1984

STATE	CONGRESSIONAL DISTRICT	COUNTY	NATIONAL FOREST (UNLESS OTHERWISE NOTED)	NATIONAL FOREST SYSTEM LANDS	NATIONAL GRASSLANDS AND TITLE III LANDS
CALIFORNIA (CONTINUED)					
40TH	ORANGE		CLEVELAND N.F.	21,720	0
			CLEVELAND OTH	4	0
			40TH CONGRESSIONAL DISTRICT TOTAL	21,724	0
43RD	ORANGE		CLEVELAND N.F.	32,623	0
			CLEVELAND OTH	2	0
			43RD CONGRESSIONAL DISTRICT TOTAL	32,625	0
45TH	SAN DIEGO		CLEVELAND N.F.	288,124	0
			CLEVELAND OTH	7	0
			45TH CONGRESSIONAL DISTRICT TOTAL	288,131	0
				STATE TOTAL	20,437,936
					19,222
COLORADO					
2ND	BOULDER		ROOSEVELT N.F.	138,667	0
		CLEAR CREEK	ARAPAHO N.F.	151,122	0
			PIKE N.F.	14,028	0
			GILPIN	ARAPAHO N.F.	13,080
			ROOSEVELT N.F.	26,395	0
	2ND CONGRESSIONAL DISTRICT TOTAL	343,292	0		
3RD	ALAMOSA		RIO GRANDE N.F.	28,091	0
		ARCHULETA	RIO GRANDE N.F.	22,792	0
			SAN JUAN N.F.	402,808	0
	CONEJOS	RIO GRANDE N.F.	294,966	0	
		SAN JUAN N.F.	4,242	0	
	CUSTER	SAN ISABEL N.F.	164,396	0	
		DELTA	GRAND MESA N.F.	91,529	0
	GUNNISON N.F.		100,141	0	
	UNCOMPAGRE N.F.		2	0	
	DOLORES	SAN JUAN N.F.	334,573	0	
		EAGLE	WHITE RIVER N.F.	598,053	0
	FREMONT	SAN ISABEL N.F.	76,380	0	
		GARFIELD	GRAND MESA N.F.	2,043	0
	ROUTT N.F.		35,107	0	
	WHITE RIVER N.F.		477,709	0	
	GRAND	ARAPAHO N.F.	530,602	0	
		ROUTT N.F.	40,422	0	
		GUNNISON	GUNNISON N.F.	1,130,048	0
	UNCOMPAGRE N.F.		74,660	0	
	WHITE RIVER N.F.		60,300	0	
	HINSDALE	GUNNISON N.F.	108,559	0	
		RIO GRANDE N.F.	201,882	0	
		SAN JUAN N.F.	179,516	0	
		UNCOMPAGRE N.F.	68,169	0	
	HUERFANO	SAN ISABEL N.F.	140,125	0	
		JACKSON	ARAPAHO N.F.	4,658	0
	ROUTT N.F.		329,555	0	
	LA PLATA		SAN JUAN N.F.	402,364	0
		GRAND MESA N.F.	252,647	0	
		MANTI-LA SAL N.F. *	4,542	0	
		UNCOMPAGRE N.F.	207,256	0	
	MINERAL	WHITE RIVER N.F.	81,289	0	
		RIO GRANDE N.F.	386,158	0	
		SAN JUAN N.F.	139,005	0	
	MOFFAT	ROUTT N.F.	38,084	0	
		WHITE RIVER N.F.	3,679	0	
	MONTEZUMA	SAN JUAN N.F.	245,286	0	
		MONTROSE	GUNNISON N.F.	11,610	0

NATIONAL FOREST AREAS REPORT  
 NET AREA OF NATIONAL FOREST AND OTHER LANDS ADMINISTERED  
 BY THE FOREST SERVICE LISTED BY STATE, CONGRESSIONAL DISTRICTS AND COUNTIES  
 AS OF SEPTEMBER 30, 1984

STATE	CONGRESSIONAL DISTRICT	COUNTY	NATIONAL FOREST (UNLESS OTHERWISE NOTED)	NATIONAL FOREST SYSTEM LANDS	NATIONAL GRASSLANDS AND TITLE III LANDS
COLORADO (CONTINUED)					
	3RD	MONTROSE	MANTI-LA SAL N.F. *	22,563	0
			UNCOMPAHGRE N.F.	292,761	0
		OURAY	UNCOMPAHGRE N.F.	127,031	0
		PITKIN	WHITE RIVER N.F.	487,049	0
		PUEBLO	SAN ISABEL N.F.	32,912	0
		RIO BLANCO	ROUTT N.F.	111,177	0
			WHITE RIVER N.F.	247,332	0
		RIO GRANDE	RIO GRANDE N.F.	270,287	0
			SAN JUAN N.F.	5,237	0
		ROUTT	ARAPAHO N.F.	5,414	0
			ROUTT N.F.	572,946	0
			WHITE RIVER N.F.	6,128	0
		SAGUACHE	GUNNISON N.F.	312,481	0
			RIO GRANDE N.F.	623,201	0
			SAN ISABEL N.F.	24,414	0
		SAN JUAN	RIO GRANDE N.F.	23,919	0
			SAN JUAN N.F.	147,697	0
			UNCOMPAHGRE N.F.	2,007	0
		SAN MIGUEL	UNCOMPAHGRE N.F.	172,008	0
		SUMMIT	ARAPAHO N.F.	311,871	0
	3RD	CONGRESSIONAL DISTRICT TOTAL		11,071,683	0
	4TH	BACA	COMANCHE NGL	0	204,934
		LARIMER	ROOSEVELT N.F.	623,046	0
		LAS ANIMAS	COMANCHE NGL	0	52,613
			SAN ISABEL N.F.	22,169	0
		OTERO	COMANCHE NGL	0	161,323
		WELD	PAWNEE NGL	0	193,060
	4TH	CONGRESSIONAL DISTRICT TOTAL		645,215	611,930
	5TH	CHAFFEE	SAN ISABEL N.F.	452,134	0
		DOUGLAS	PIKE N.F.	141,520	0
		EL PASO	PIKE N.F.	100,726	0
		FREMONT	SAN ISABEL N.F.	23,764	0
		JEFFERSON	ARAPAHO N.F.	2,057	0
			PIKE N.F.	98,057	0
			ROOSEVELT N.F.	160	0
		LAKE PARK	SAN ISABEL N.F.	161,798	0
			ARAPAHO N.F.	6,176	0
			PIKE N.F.	627,657	0
			SAN ISABEL N.F.	17,662	0
		TELLER	FOUNTAIN CREEK LUP	0	560
			PIKE N.F.	125,958	0
	5TH	CONGRESSIONAL DISTRICT TOTAL		1,757,669	560
	STATE TOTAL			13,817,859	612,490
CONNECTICUT					
	3RD	NEW HAVEN	FOREST I&D CN. LAB. EA	10	0
	3RD	CONGRESSIONAL DISTRICT TOTAL		10	0
	5TH	NEW HAVEN	FOREST I&D CN. LAB. EA	14	0
	5TH	CONGRESSIONAL DISTRICT TOTAL		14	0
	STATE TOTAL			24	0
FLORIDA					
	1ST	OKALOOSKA	CHOCTAWHATCHEE N.F.	675	0
	1ST	CONGRESSIONAL DISTRICT TOTAL		675	0

NATIONAL FOREST AREAS REPORT  
NET AREA OF NATIONAL FOREST AND OTHER LANDS ADMINISTERED  
BY THE FOREST SERVICE LISTED BY STATE, CONGRESSIONAL DISTRICTS AND COUNTIES  
AS OF SEPTEMBER 30, 1984

STATE	CONGRESSIONAL DISTRICT	COUNTY	NATIONAL FOREST (UNLESS OTHERWISE NOTED)	NATIONAL FOREST SYSTEM LANDS	NATIONAL GRASSLANDS AND TITLE III LANDS
FLORIDA (CONTINUED)					
2ND	BAKER		OSCEOLA N.F.	79,325	0
	COLUMBIA		OSCEOLA N.F.	78,054	0
	FRANKLIN		APALACHICOLA N.F.	21,816	0
	LEON		APALACHICOLA N.F.	104,405	0
	LIBERTY		APALACHICOLA N.F.	265,636	0
	WAKULLA		APALACHICOLA N.F.	166,880	0
		2ND	CONGRESSIONAL DISTRICT TOTAL	716,116	0
4TH	PUTMAN		OCALA N.F.	23,616	0
		4TH	CONGRESSIONAL DISTRICT TOTAL	23,616	0
5TH	LAKE		OCALA N.F.	83,931	0
		5TH	CONGRESSIONAL DISTRICT TOTAL	83,931	0
6TH	MARION		OCALA N.F.	274,771	0
		6TH	CONGRESSIONAL DISTRICT TOTAL	274,771	0
			STATE TOTAL	1,099,109	0
GEORGIA					
2ND	LANIER		LAKELAND FLATWOODS LUP	0	6,763
	LOWNDES		LAKELAND FLATWOODS LUP	0	2,577
		2ND	CONGRESSIONAL DISTRICT TOTAL	0	9,340
7TH	CHATTOOGA		CHATTAHOOCHEE N.F.	19,335	0
	FLOYD		CHATTAHOOCHEE N.F.	6,617	0
	GORDON		CHATTAHOOCHEE N.F.	7,922	0
	WALKER		CHATTAHOOCHEE N.F.	19,070	0
		7TH	CONGRESSIONAL DISTRICT TOTAL	52,944	0
8TH	GREENE		OCONEE N.F.	26,552	0
	JASPER		OCONEE N.F.	32,241	0
	JONES		OCONEE N.F.	16,570	0
	PUTNAM		OCONEE N.F.	34,575	0
			OCONEE PU	28	0
		8TH	CONGRESSIONAL DISTRICT TOTAL	109,966	0
9TH	BANKS		CHATTAHOOCHEE N.F.	655	0
	CATOOSA		CHATTAHOOCHEE N.F.	6	0
	DAWSON		CHATTAHOOCHEE N.F.	6,877	0
	FANNIN		CHATTAHOOCHEE N.F.	107,166	0
			CHATTAHOOCHEE PU	0	0
	GILMER		CHATTAHOOCHEE N.F.	54,453	0
	HABERSHAM		CHATTAHOOCHEE N.F.	40,043	0
	LUMPKIN		CHATTAHOOCHEE N.F.	57,738	0
	MURRAY		CHATTAHOOCHEE N.F.	50,858	0
	RABUN		CHATTAHOOCHEE N.F.	148,609	0
	STEPHENS		CHATTAHOOCHEE N.F.	22,435	0
	TOWNS		CHATTAHOOCHEE N.F.	56,968	0
			CHATTAHOOCHEE PU	0	0
	UNION		CHATTAHOOCHEE N.F.	95,649	0
			CHATTAHOOCHEE PU	196	0
	WHITE		CHATTAHOOCHEE N.F.	42,539	0
	WHITFIELD		CHATTAHOOCHEE N.F.	11,723	0
		9TH	CONGRESSIONAL DISTRICT TOTAL	695,915	0

NATIONAL FOREST AREAS REPORT  
NET AREA OF NATIONAL FOREST AND OTHER LANDS ADMINISTERED  
BY THE FOREST SERVICE LISTED BY STATE, CONGRESSIONAL DISTRICTS AND COUNTIES  
AS OF SEPTEMBER 30, 1984

STATE	CONGRESSIONAL DISTRICT	COUNTY	NATIONAL FOREST (UNLESS OTHERWISE NOTED)	NATIONAL FOREST SYSTEM LANDS	NATIONAL GRASSLANDS AND TITLE III LANDS
-----					
GEORGIA (CONTINUED)					
10TH	CLARKE		FORESTRY SCI. GA. LAB. EA	4	0
	MORGAN		OCONEE N.F.	436	0
	OCONEE		OCONEE N.F.	112	0
	OGLETHORPE		OCONEE N.F.	3,762	0
				-----	-----
	10TH		CONGRESSIONAL DISTRICT TOTAL	4,314	0
			STATE TOTAL	863,139	9,340
HAWAII					
1ST	HONOLULU		FIRE RES. LAB. EA	1	0
			1ST CONGRESSIONAL DISTRICT TOTAL	1	0
			STATE TOTAL	1	0
IDAHO					
1ST	ADA		BOISE N.F.	4,211	0
	ADAMS		PAYETTE N.F.	499,508	0
	BENEWAH		ST. JOE N.F.	40,549	0
	BOISE		BOISE N.F.	872,472	0
	BONNER		COEUR D ALENE N.F.	14,027	0
			KANIKSU N.F. *	431,727	0
			KOOTENAI N.F. *	35,909	0
	BOUNDARY		KANIKSU N.F. *	465,277	0
			KOOTENAI N.F. *	10,571	0
	CLEARWATER		CLEARWATER N.F.	763,822	0
			ST. JOE N.F.	43,816	0
	GEM		BOISE N.F.	60,420	0
	IDAHO		BITTERROOT N.F. *	464,165	0
			CLEARWATER N.F.	879,219	0
			NEZPERCE N.F.	2,221,816	0
			PAYETTE N.F.	800,863	0
			SALMON N.F.	66,104	0
	KOOTENAI		COEUR D ALENE N.F.	241,361	0
			KANIKSU N.F. *	3,602	0
	LATAH		ST. JOE N.F.	111,582	0
	LEWIS		CLEARWATER N.F.	10	0
	SHOSHONE		CLEARWATER N.F.	45,636	0
			COEUR D ALENE N.F.	467,183	0
			ST. JOE N.F.	670,553	0
	VALLEY		BOISE N.F.	1,073,514	0
			PAYETTE N.F.	885,964	0
			SALMON N.F.	70,947	0
	WASHINGTON		BOISE N.F.	78	0
			PAYETTE N.F.	128,044	0
				-----	-----
	1ST		CONGRESSIONAL DISTRICT TOTAL	11,372,950	0
2ND	BANNOCK		CARIBOU N.F. *	118,653	0
	BEAR LAKE		CACHE N.F. *	136,254	0
			CARIBOU N.F. *	93,810	0
	BLAINE		CHALLIS N.F.	2,449	0
			SAWTOOTH N.F. *	486,754	0
	BONNEVILLE		CARIBOU N.F. *	307,345	0
			TARGHEE N.F. *	175,389	0
	BUTTE		CHALLIS N.F.	222,742	0
			TARGHEE N.F. *	48,320	0
	CAMAS		SAWTOOTH N.F. *	321,626	0
	CARIBOU		CACHE N.F. *	22,439	0
			CARIBOU N.F. *	353,038	0
	CASSIA		SAWTOOTH N.F. *	392,499	0
	CLARK		CHALLIS N.F.	2,912	0
			TARGHEE N.F. *	355,864	0
	CUSTER		CHALLIS N.F.	1,872,890	0
			SAWTOOTH N.F. *	247,518	0

# The Forest : United States Department

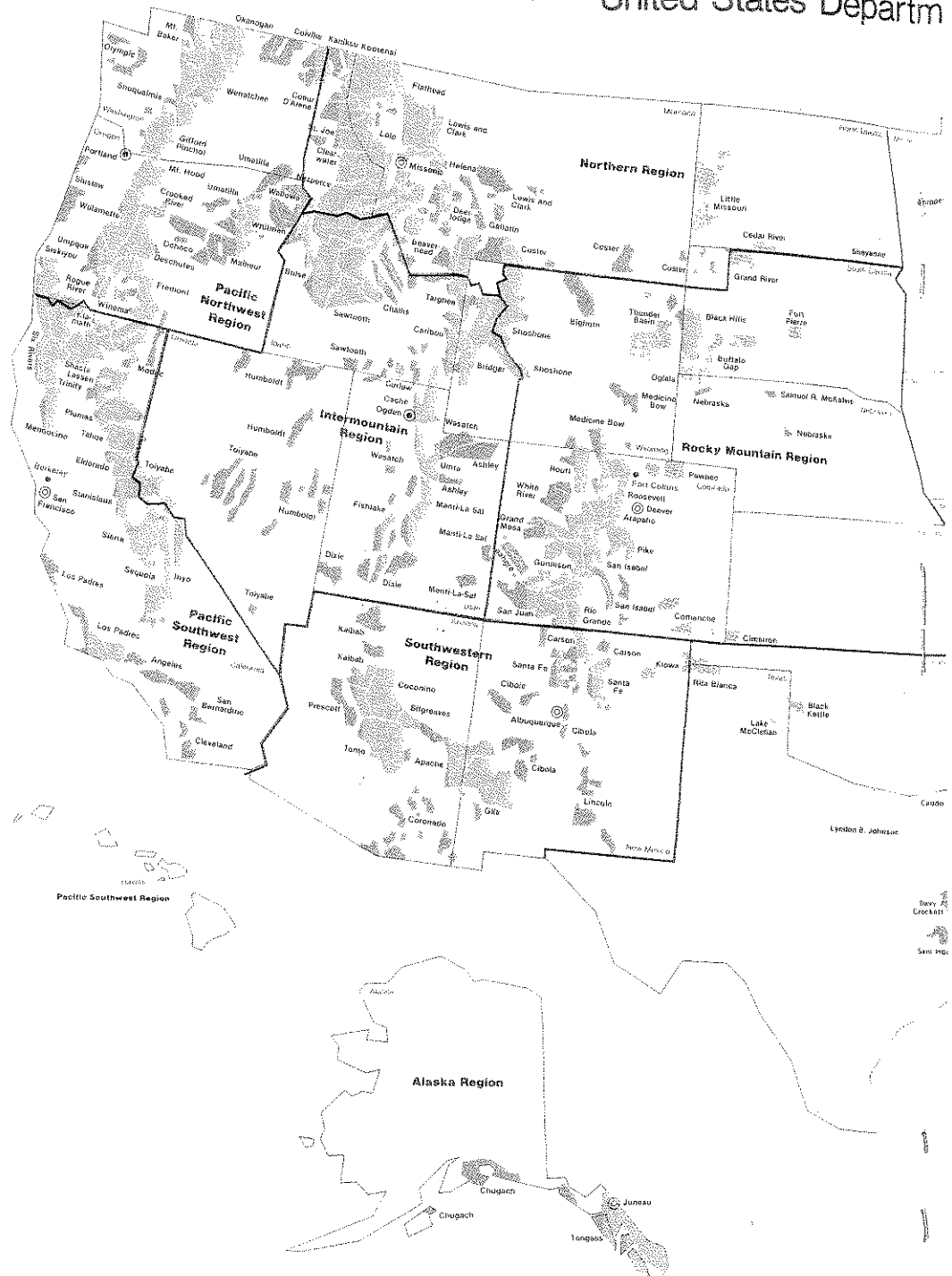



**Forest Service**  
**Department of Agriculture**

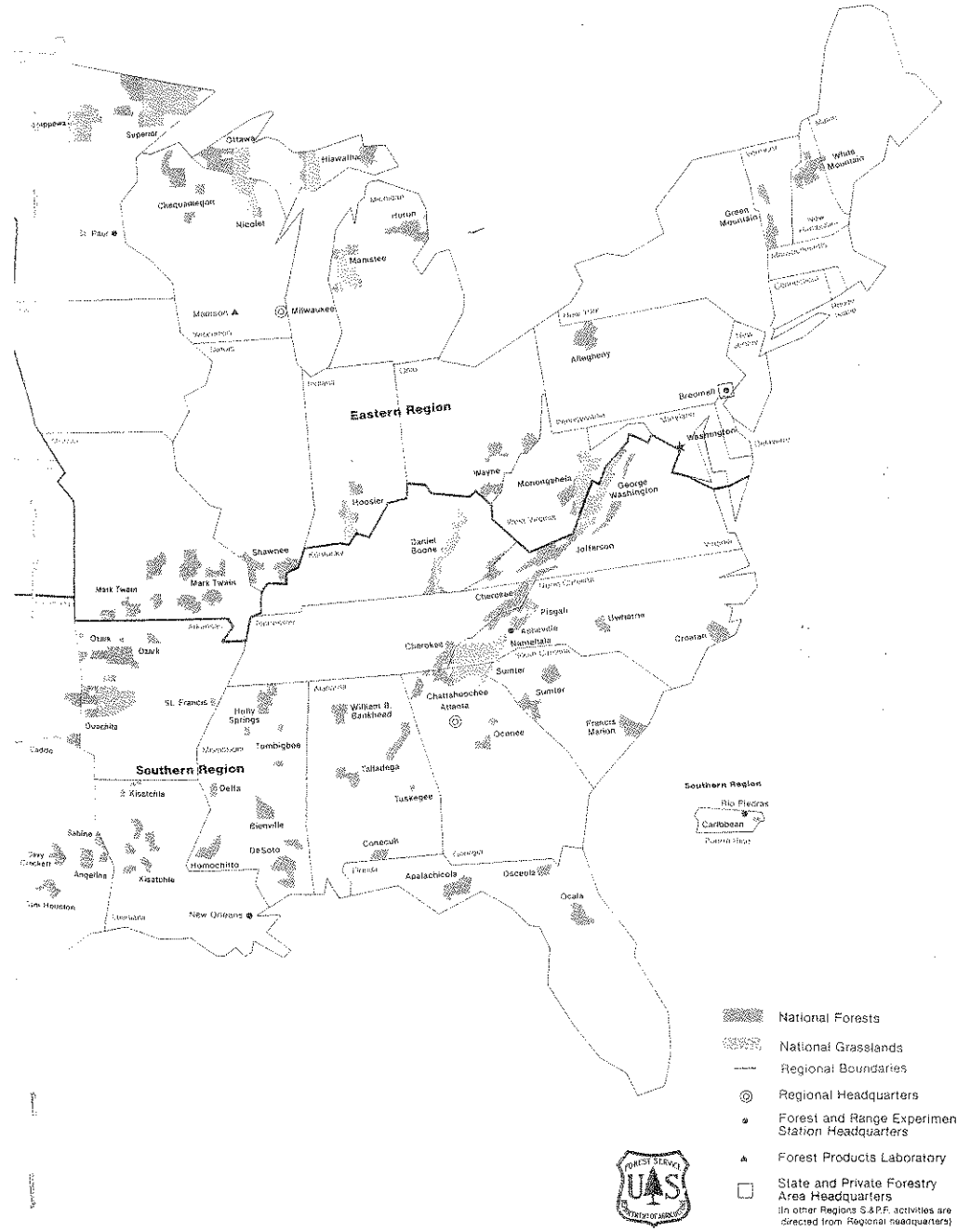

NATIONAL FOREST AREAS REPORT  
NET AREA OF NATIONAL FOREST AND OTHER LANDS ADMINISTERED  
BY THE FOREST SERVICE LISTED BY STATE, CONGRESSIONAL DISTRICTS AND COUNTIES  
AS OF SEPTEMBER 30, 1984

STATE	CONGRESSIONAL DISTRICT	COUNTY	NATIONAL FOREST (UNLESS OTHERWISE NOTED)	NATIONAL FOREST SYSTEM LANDS	NATIONAL GRASSLANDS AND TITLE III LANDS	
IDAHO (CONTINUED)						
2ND	ELMORE	BOISE N.F.		635,243	0	
		SAWTOOTH N.F. *		145,658	0	
	FRANKLIN	CACHE N.F. *		105,248	0	
		CARIBOU N.F. *		16,265	0	
	FREMONT	TARGHEE N.F. *		525,940	0	
	JEFFERSON	TARGHEE N.F. *		1	0	
		CHALLIS N.F.		362,640	0	
	LEMHI	SALMON N.F.		1,634,129	0	
		TARGHEE N.F. *		76,490	0	
	MADISON	TARGHEE N.F. *		41,440	0	
		CARIBOU N.F. *		77,156	0	
	ONEIDA	CURLEW NGL		0	47,498	
		SAWTOOTH N.F. *		15,069	0	
	POWER	CARIBOU N.F. *		6,134	0	
		CURLEW NGL		0	160	
	TETON	SAWTOOTH N.F. *		29,753	0	
		TARGHEE N.F. *		88,293	0	
	TWIN FALLS	SAWTOOTH N.F. *		92,655	0	
	2ND CONGRESSIONAL DISTRICT TOTAL				9,012,616	47,658
	STATE TOTAL				20,385,566	47,658
	ILLINOIS					
	22ND	ALEXANDER	SHAWNEE N.F.		24,790	0
SHAWNEE PU				7	0	
GALLATIN		SHAWNEE N.F.		10,566	0	
		SHAWNEE PU		40	0	
HARDIN		SHAWNEE N.F.		24,831	0	
		SHAWNEE PU		47	0	
JACKSON		SHAWNEE N.F.		44,277	0	
		SHAWNEE PU		156	0	
JOHNSON		SHAWNEE N.F.		10,860	0	
		SHAWNEE PU		7,541	0	
MASSAC		SHAWNEE N.F.		2,703	0	
POPE		SHAWNEE N.F.		87,501	0	
SALINE		SHAWNEE N.F.		12,858	0	
		SHAWNEE PU		88	0	
UNION		SHAWNEE N.F.		34,992	0	
		SHAWNEE OTH		10	0	
WILLIAMSON		SHAWNEE PU		325	0	
22ND CONGRESSIONAL DISTRICT TOTAL				261,592	0	
STATE TOTAL				261,592	0	
INDIANA						
2ND		BARTHOLOMEW	CAMP ATTERBURY OTH		597	0
		JOHNSON	CAMP ATTERBURY OTH		29	0
2ND CONGRESSIONAL DISTRICT TOTAL				626	0	
8TH	CRAWFORD	HOOSIER N.F.		1,800	0	
		HOOSIER N.F.		303	0	
	LAWRENCE	HOOSIER N.F.		15,429	0	
	MARTIN	HOOSIER N.F.		9,394	0	
		HOOSIER PU		80	0	
	MONROE	WHITE RIVER-MARTIN CO. LUP		0	258	
		HOOSIER N.F.		18,317	0	
	ORANGE	HOOSIER PU		2	0	
		HOOSIER N.F.		27,452	0	
		WHITE RIVER-MARTIN CO. LUP		0	26	
8TH CONGRESSIONAL DISTRICT TOTAL				72,777	284	

NATIONAL FOREST AREAS REPORT  
 NET AREA OF NATIONAL FOREST AND OTHER LANDS ADMINISTERED  
 BY THE FOREST SERVICE LISTED BY STATE, CONGRESSIONAL DISTRICTS AND COUNTIES  
 AS OF SEPTEMBER 30, 1984

STATE	CONGRESSIONAL DISTRICT	COUNTY	NATIONAL FOREST (UNLESS OTHERWISE NOTED)	NATIONAL FOREST SYSTEM LANDS	NATIONAL GRASSLANDS AND TITLE III LANDS	
<b>INDIANA</b>						
9TH	BROWN		HOOSIER N.F.	17,135	0	
	CRAWFORD		HOOSIER N.F.	19,035	0	
	JACKSON		HOOSIER N.F.	22,169	0	
	PERRY		HOOSIER N.F.	56,489	0	
				HOOSIER PU	20	0
9TH CONGRESSIONAL DISTRICT TOTAL				114,848	0	
STATE TOTAL				188,251	284	
<b>KANSAS</b>						
1ST	MORTON		CIMARRON NGL	0	107,257	
	STEVENS		CIMARRON NGL	0	920	
1ST CONGRESSIONAL DISTRICT TOTAL				0	108,177	
STATE TOTAL				0	108,177	
<b>KENTUCKY</b>						
5TH	BELL		REDBIRD PU	0	0	
	CLAY		REDBIRD PU	76,452	0	
	ESTILL		DANIEL BOONE N.F.	4,076	0	
	HARLAN		REDBIRD PU	803	0	
	JACKSON		DANIEL BOONE N.F.	56,300	0	
	KNOX		REDBIRD OTH	74	0	
	LAUREL		DANIEL BOONE N.F.	57,079	0	
	LEE		DANIEL BOONE N.F.	7,112	0	
	LESLIE		REDBIRD PU	52,430	0	
	MC CREARY		DANIEL BOONE N.F.	155,520	0	
	OWSLEY		DANIEL BOONE N.F.	4,022	0	
				REDBIRD PU	12,234	0
	PULASKI		DANIEL BOONE N.F.	27,828	0	
	ROCKCASTLE		DANIEL BOONE N.F.	12,688	0	
	WAYNE		DANIEL BOONE N.F.	642	0	
	WHITLEY		DANIEL BOONE N.F.	43,223	0	
	5TH CONGRESSIONAL DISTRICT TOTAL				510,483	0
6TH	MADISON		DANIEL BOONE N.F.	0	0	
6TH CONGRESSIONAL DISTRICT TOTAL				0	0	
7TH	BATH		DANIEL BOONE N.F.	18,464	0	
	LETCHER		JEFFERSON N.F. *	845	0	
	MENIFEE		DANIEL BOONE N.F.	41,364	0	
	MORGAN		DANIEL BOONE N.F.	9,549	0	
	PERRY		REDBIRD PU	2,191	0	
	PIKE		JEFFERSON N.F. *	116	0	
	POWELL		DANIEL BOONE N.F.	14,086	0	
	ROWAN		DANIEL BOONE N.F.	61,318	0	
	WOLFE		DANIEL BOONE N.F.	15,850	0	
7TH CONGRESSIONAL DISTRICT TOTAL				163,783	0	
STATE TOTAL				674,266	0	
<b>LOUISIANA</b>						
4TH	CLAIBORNE		KISATCHIE N.F.	19,953	0	
	VERNON		KISATCHIE N.F.	84,997	0	
	WEBSTER		KISATCHIE N.F.	12,071	0	
4TH CONGRESSIONAL DISTRICT TOTAL				117,021	0	

NATIONAL FOREST AREAS REPORT  
NET AREA OF NATIONAL FOREST AND OTHER LANDS ADMINISTERED  
BY THE FOREST SERVICE LISTED BY STATE, CONGRESSIONAL DISTRICTS AND COUNTIES  
AS OF SEPTEMBER 30, 1984

STATE	CONGRESSIONAL DISTRICT	COUNTY	NATIONAL FOREST (UNLESS OTHERWISE NOTED)	NATIONAL FOREST SYSTEM LANDS	NATIONAL GRASSLANDS AND TITLE III LANDS
-----					
LOUISIANA					
	5TH	GRANT	KISATCHIE N.F.	140,398	0
		NATCHITOCHE	KISATCHIE N.F.	128,994	0
		WINN	KISATCHIE N.F.	110,461	0
			5TH CONGRESSIONAL DISTRICT TOTAL	379,853	0
	8TH	RAPIDES	KISATCHIE N.F.	101,059	0
			8TH CONGRESSIONAL DISTRICT TOTAL	101,059	0
			STATE TOTAL	597,933	0
MAINE					
	1ST	WALDO	SOUTHERN MAINE LUP	0	260
		YORK	MASSABESIC EXP. FOREST	3,694	0
			1ST CONGRESSIONAL DISTRICT TOTAL	3,694	260
	2ND	OXFORD	WHITE MOUNTAIN N.F. *	41,833	0
			WHITE MOUNTAIN PU *	5,450	0
			2ND CONGRESSIONAL DISTRICT TOTAL	47,283	0
			STATE TOTAL	50,977	260
MICHIGAN					
	3RD	BARRY	MANISTEE N.F.	11	0
			3RD CONGRESSIONAL DISTRICT TOTAL	11	0
	5TH	KENT	MANISTEE N.F.	0	0
			5TH CONGRESSIONAL DISTRICT TOTAL	0	0
	7TH	GENESEE	MANISTEE N.F.	8	0
			7TH CONGRESSIONAL DISTRICT TOTAL	8	0
	9TH	LAKE	MANISTEE N.F.	111,699	0
		MANISTEE	MANISTEE N.F.	79,651	0
			MANISTEE PU	280	0
		MASON	MANISTEE N.F.	58,767	0
		MONTCALM	MANISTEE N.F.	1,720	0
		MUSKEGON	MANISTEE N.F.	12,500	0
			N. MUSKEGON SAND DUNE LUP	0	397
			S. MUSKEGON SAND DUNE LUP	0	600
		NEWAYGO	MANISTEE N.F.	108,426	0
		OCEANA	MANISTEE N.F.	52,233	0
			9TH CONGRESSIONAL DISTRICT TOTAL	425,276	997
	10TH	CRAWFORD	AU SABLE LUP	0	2
			HURON N.F.	42,811	0
		G. TRAVERSE	MANISTEE N.F.	2	0
		MECOSTA	MANISTEE N.F.	2,574	0
		OGEMAW	HURON N.F.	20,103	0
		OSCODA	HURON N.F.	139,222	0
			HURON PU	40	0
		ROSCOMMON	HURON N.F.	40	0
		WEXFORD	MANISTEE N.F.	94,572	0
			10TH CONGRESSIONAL DISTRICT TOTAL	299,364	2
	11TH	ALCONA	ALPENA S.F. PU	240	0
			HURON N.F.	112,224	0
			HURON PU	1,240	0

NATIONAL FOREST AREAS REPORT  
 NET AREA OF NATIONAL FOREST AND OTHER LANDS ADMINISTERED  
 BY THE FOREST SERVICE LISTED BY STATE, CONGRESSIONAL DISTRICTS AND COUNTIES  
 AS OF SEPTEMBER 30, 1984

STATE	CONGRESSIONAL DISTRICT	COUNTY	NATIONAL FOREST (UNLESS OTHERWISE NOTED)	NATIONAL FOREST SYSTEM LANDS	NATIONAL GRASSLANDS AND TITLE III LANDS
MICHIGAN (CONTINUED)					
			ALGER HIAWATHA N.F.	115,394	0
			BARAGA OTTAWA N.F.	44,593	0
			CHARLEVOIX MANISTEE N.F.	0	0
			CHEBOYGAN HIAWATHA N.F.	32	0
			CHIPPEWA HIAWATHA N.F.	243,665	0
			DELTA HIAWATHA N.F.	241,156	0
			GOGEBIC OTTAWA N.F.	289,809	0
			HOUGHTON OTTAWA N.F.	155,080	0
			IOSCO HURON N.F.	105,606	0
			IRON HURON PU	2,176	0
			IRON OTTAWA N.F.	171,777	0
			MACKINAC HIAWATHA N.F.	150,978	0
			MARQUETTE HIAWATHA N.F.	5,906	0
			MARQUETTE NORTHERN HARDWOOD LAB EA	7	0
			MARQUETTE OTTAWA N.F.	12,174	0
			ONTONAGON OTTAWA N.F.	254,788	0
			OSCODA HURON N.F.	8,663	0
			OTSEGO MANISTEE N.F.	4	0
			SCHOOLCRAFT HIAWATHA N.F.	122,462	0
			11TH CONGRESSIONAL DISTRICT TOTAL	2,037,974	0
			STATE TOTAL	2,762,633	999
MINNESOTA					
	7TH	BELTRAMI	CHIPPEWA N.F.	30,566	0
		CASS	CHIPPEWA N.F.	289,457	0
			7TH CONGRESSIONAL DISTRICT TOTAL	320,023	0
	8TH	BELTRAMI	CHIPPEWA N.F.	32,778	0
		COOK	SUPERIOR N.F.	625,883	0
			SUPERIOR PU	12,340	0
		ITASCA	CHIPPEWA N.F.	308,417	0
		KOOCHICHING	SUPERIOR N.F.	247	0
			SUPERIOR PU	0	0
		LAKE	SUPERIOR N.F.	752,666	0
		ST LOUIS	PIGEON RIVER PU	76,073	0
			SUPERIOR N.F.	675,226	0
			8TH CONGRESSIONAL DISTRICT TOTAL	2,483,630	0
			STATE TOTAL	2,803,653	0
MISSISSIPPI					
	1ST	BENTON	HOLLY SPRING N.F.	54,086	0
		CHICKASAW	TOMBIGBEE N.F.	26,091	0
		LAFAYETTE	FOREST HYDRO. LAB. EA	15	0
			HOLLY SPRING N.F.	38,466	0
		MARSHALL	HOLLY SPRING N.F.	21,244	0
		PONTOTOC	HOLLY SPRING N.F.	0	0
			TOMBIGBEE N.F.	530	0
		TIPPAH	HOLLY SPRING N.F.	9,308	0
		UNION	HOLLY SPRING N.F.	8,408	0
		VALOBUSSA	HOLLY SPRING N.F.	20,662	0
			1ST CONGRESSIONAL DISTRICT TOTAL	178,810	0
	2ND	CHOCTAW	TOMBIGBEE N.F.	11,665	0
		ISSAQUENA	DELTA N.F.	0	0
		SHARKEY	DELTA N.F.	59,518	0
			DELTA OTH	15	0
		WARREN	DELTA N.F.	0	0
		WASHINGTON	SOUTHERN HARDWOODS LAB EA	3	0
			2ND CONGRESSIONAL DISTRICT TOTAL	71,201	0

NATIONAL FOREST AREAS REPORT  
NET AREA OF NATIONAL FOREST AND OTHER LANDS ADMINISTERED  
BY THE FOREST SERVICE LISTED BY STATE, CONGRESSIONAL DISTRICTS AND COUNTIES  
AS OF SEPTEMBER 30, 1984

STATE	CONGRESSIONAL DISTRICT	COUNTY	NATIONAL FOREST (UNLESS OTHERWISE NOTED)	NATIONAL FOREST SYSTEM LANDS	NATIONAL GRASSLANDS AND TITLE III LANDS		
MISSISSIPPI (CONTINUED)							
3RD		JASPER	BIENVILLE N.F.	17,136	0		
		JONES	DE SOTO N.F.	32,990	0		
		NEWTON	BIENVILLE N.F.	3,291	0		
		OKTIBBEHA	FORESTRY SCI. MS. LAB. EA	7	0		
			TOMBIGBEE N.F.	117	0		
		SCOTT	BIENVILLE N.F.	86,544	0		
		SMITH	BIENVILLE N.F.	72,423	0		
		WINSTON	TOMBIGBEE N.F.	28,054	0		
		3RD CONGRESSIONAL DISTRICT TOTAL				240,562	0
		4TH		ADAMS	HOMOCHITTO N.F.	14,203	0
				AMITE	HOMOCHITTO N.F.	35,358	0
				COPIAH	HOMOCHITTO N.F.	7,305	0
				FRANKLIN	HOMOCHITTO N.F.	95,018	0
				JEFFERSON	HOMOCHITTO N.F.	7,742	0
LINCOLN	HOMOCHITTO N.F.			7,827	0		
WILKINSON	HOMOCHITTO N.F.			21,541	0		
4TH CONGRESSIONAL DISTRICT TOTAL				188,994	0		
5TH		FORREST	DE SOTO N.F.	47,581	0		
			DESOTO PU	280	0		
		GEORGE	DE SOTO N.F.	8,781	0		
		GREENE	DE SOTO N.F.	32,951	0		
		HARRISON	DE SOTO N.F.	61,389	0		
			FORESTRY SCI. MS. LAB. EA.	10	0		
		JACKSON	DE SOTO N.F.	20,575	0		
		PEARL RIVER	DE SOTO N.F.	4,045	0		
		PERRY	DE SOTO N.F.	161,990	0		
		STONE	DE SOTO N.F.	41,642	0		
		WAYNE	DE SOTO N.F.	89,780	0		
5TH CONGRESSIONAL DISTRICT TOTAL				469,024	0		
STATE TOTAL				1,148,591	0		
MISSOURI							
4TH		LACLEDE	MARK TWAIN N.F.	28,696	0		
		PULASKI	MARK TWAIN N.F.	44,883	0		
		TEXAS	MARK TWAIN N.F.	47,392	0		
4TH CONGRESSIONAL DISTRICT TOTAL				120,971	0		
7TH		BARRY	MARK TWAIN N.F.	53,890	0		
		CHRISTIAN	MARK TWAIN N.F.	51,327	0		
		DOUGLAS	MARK TWAIN N.F.	41,186	0		
		OZARK	MARK TWAIN N.F.	38,807	0		
		STONE	MARK TWAIN N.F.	16,472	0		
		TANEY	MARK TWAIN N.F.	63,684	0		
		WRIGHT	MARK TWAIN N.F.	7,078	0		
7TH CONGRESSIONAL DISTRICT TOTAL				272,444	0		
8TH		BOLLINGER	MARK TWAIN N.F.	1,566	0		
		BUTLER	MARK TWAIN N.F.	48,371	0		
		CARTER	MARK TWAIN N.F.	89,804	0		
		CRAWFORD	MARK TWAIN N.F.	49,442	0		
		DENT	MARK TWAIN N.F.	68,454	0		
		HOWELL	MARK TWAIN N.F.	48,850	0		
		IRON	MARK TWAIN N.F.	98,368	0		
		MADISON	MARK TWAIN N.F.	48,178	0		
		OREGON	MARK TWAIN N.F.	97,125	0		
			MARK TWAIN PU	765	0		

NATIONAL FOREST AREAS REPORT  
NET AREA OF NATIONAL FOREST AND OTHER LANDS ADMINISTERED  
BY THE FOREST SERVICE LISTED BY STATE, CONGRESSIONAL DISTRICTS AND COUNTIES  
AS OF SEPTEMBER 30, 1984

STATE	CONGRESSIONAL DISTRICT	COUNTY	NATIONAL FOREST (UNLESS OTHERWISE NOTED)	NATIONAL FOREST SYSTEM LANDS	NATIONAL GRASSLANDS AND TITLE III LANDS
MISSOURI (CONTINUED)					
			PERRY MARK TWAIN N.F.	0	0
			PHELPS MARK TWAIN N.F.	62,843	0
			REYNOLDS MARK TWAIN N.F.	90,129	0
			RIPLEY MARK TWAIN N.F.	94,772	0
			ST.FRANCOIS MARK TWAIN N.F.	893	0
			ST.GENEVIEVE MARK TWAIN N.F.	10,174	0
			SHANNON MARK TWAIN N.F.	83,503	0
			WASHINGTON MARK TWAIN N.F.	81,839	0
			WAYNE MARK TWAIN N.F.	86,017	0
	8TH		CONGRESSIONAL DISTRICT TOTAL	1,061,093	0
	9TH	BOONE	CEDAR CREEK LUP	0	2,785
			CEDAR CREEK PU	532	0
		CALLAWAY	CEDAR CREEK LUP	0	10,319
			CEDAR CREEK PU	1,344	0
	9TH		CONGRESSIONAL DISTRICT TOTAL	1,876	13,104
			STATE TOTAL	1,456,384	13,104
MONTANA					
1ST	BEAVERHEAD	BEAVERHEAD N.F.		1,370,443	0
	BROADWATER	HELENA N.F.		184,970	0
	DEER LODGE	BEAVERHEAD N.F.		104,963	0
		DEERLODGE N.F.		73,951	0
	FLATHEAD	FLATHEAD N.F.		1,716,465	0
		KOOTENAI N.F. *		53,453	0
		LOLO N.F.		18,907	0
	GALLATIN	BEAVERHEAD N.F.		35	0
		GALLATIN N.F.		607,465	0
		HELENA N.F.		0	0
	GLACIER	LEWIS & CLARK N.F.		28,688	0
	GRANITE	DEERLODGE N.F.		444,427	0
		LOLO N.F.		218,081	0
	JEFFERSON	DEERLODGE N.F.		361,651	0
		HELENA N.F.		101,108	0
	LAKE	FLATHEAD N.F.		156,138	0
		LOLO N.F.		39	0
	LEWIS&CLARK	FLATHEAD N.F.		40,818	0
		HELENA N.F.		465,783	0
		LEWIS & CLARK N.F.		406,135	0
		LOLO N.F.		74,332	0
	LINCOLN	FLATHEAD N.F.		15,805	0
		KANIKSU N.F. *		22,177	0
		KOOTENAI N.F. *		1,723,506	0
	MADISON	BEAVERHEAD N.F.		614,645	0
		DEERLODGE N.F.		77,862	0
		GALLATIN N.F.		112,479	0
	MEAGHER	GALLATIN N.F.		11,967	0
		HELENA N.F.		68,052	0
		LEWIS & CLARK N.F.		386,940	0
	MINERAL	LOLO N.F.		646,857	0
	MISSOULA	AERIAL FIRE DEPOT OTH		72	0
		AUTO REPAIR OTH		13	0
		BITTERROOT N.F. *		8,800	0
		FLATHEAD N.F.		167,823	0
		LOLO N.F.		519,799	0
		MISSOULA EQ. CEN. OTH		36	0
	PARK	CUSTER N.F. *		34,415	0
		GALLATIN N.F.		764,229	0
		LEWIS & CLARK N.F.		876	0
	PONDERA	LEWIS & CLARK N.F.		106,630	0
	POWELL	DEERLODGE N.F.		85,231	0
		FLATHEAD N.F.		253,390	0
		HELENA N.F.		155,175	0

NATIONAL FOREST AREAS REPORT  
NET AREA OF NATIONAL FOREST AND OTHER LANDS ADMINISTERED  
BY THE FOREST SERVICE LISTED BY STATE, CONGRESSIONAL DISTRICTS AND COUNTIES  
AS OF SEPTEMBER 30, 1984

STATE	CONGRESSIONAL DISTRICT	COUNTY	NATIONAL FOREST (UNLESS OTHERWISE NOTED)	NATIONAL FOREST SYSTEM LANDS	NATIONAL GRASSLANDS AND TITLE III LANDS	
<b>MONTANA (CONTINUED)</b>						
1ST	POWELL	RAVALLI	LOLO N.F.	144,788	0	
			BITTERROOT N.F. *	1,105,365	0	
	SANDERS		LOLO N.F.	5,687	0	
			KANIKSU N.F. *	424,035	0	
			KOOTENAI N.F. *	1,278	0	
	SILVER BOW		LOLO N.F.	484,107	0	
			BEAVERHEAD N.F.	38,712	0	
			DEERLODGE N.F.	153,425	0	
	1ST CONGRESSIONAL DISTRICT TOTAL				14,562,028	0
	2ND	CARBON		CUSTER N.F. *	285,132	0
				GALLATIN N.F.	39,688	0
		CARTER		CUSTER N.F. *	89,362	0
				CASCADE	HELENA N.F.	0
		CHOUTEAU		LEWIS & CLARK N.F.	178,713	0
				LEWIS & CLARK N.F.	30,713	0
FERGUS			LEWIS & CLARK N.F.	94,948	0	
			GOLDEN VAL.	LEWIS & CLARK N.F.	23,693	0
JUDITH BASIN			LEWIS & CLARK N.F.	297,432	0	
			POWDER RIVER	CUSTER N.F. *	340,181	0
ROSEBUD			CUSTER N.F. *	95,827	0	
			STILLWATER	CUSTER N.F. *	186,320	0
SWEET GRASS			CUSTER N.F. *	81,619	0	
			GALLATIN N.F.	202,228	0	
TETON			LEWIS & CLARK N.F.	2,497	0	
			LEWIS & CLARK N.F.	234,988	0	
WHEATLAND			LEWIS & CLARK N.F.	51,334	0	
2ND CONGRESSIONAL DISTRICT TOTAL				2,234,675	0	
STATE TOTAL				16,796,703	0	
<b>NEBRASKA</b>						
3RD	ADAMS		HASTINGS SHELTERBELT RES. SITE	144	0	
			NEBRASKA N.F.	10,547	0	
	CHERRY		SAMUEL R. MCKELVIE N.F.	115,707	0	
			NEBRASKA N.F.	41,285	0	
	SIOUX		OGLALA NGL	0	19,534	
			NEBRASKA N.F.	9,802	0	
	THOMAS		OGLALA NGL	0	74,798	
			NEBRASKA N.F.	79,919	0	
	3RD CONGRESSIONAL DISTRICT TOTAL				257,404	94,332
	STATE TOTAL				257,404	94,332
<b>NEVADA</b>						
2ND	CLARK		TOIYABE N.F. *	58,040	0	
			DOUGLAS	ELDORADO N.F. *	53	0
	ELKO		TOIYABE N.F. *	60,519	0	
			HUMBOLDT N.F.	1,046,717	0	
	ESMERALDA		INYO N.F. *	43,737	0	
			EUREKA	TOIYABE N.F. *	144,139	0
	HUMBOLDT		HUMBOLDT N.F.	268,493	0	
			LANDER	TOIYABE N.F. *	296,187	0
	LINCOLN		HUMBOLDT N.F.	30,672	0	
			LYON	TOIYABE N.F. *	178,939	0
	MINERAL		INYO N.F. *	16,919	0	
			TOIYABE N.F. *	257,052	0	
	NYE		HUMBOLDT N.F.	248,321	0	
			TOIYABE N.F. *	1,501,798	0	
WASHOE		TOIYABE N.F. *	56,145	0		



NATIONAL FOREST AREAS REPORT  
NET AREA OF NATIONAL FOREST AND OTHER LANDS ADMINISTERED  
BY THE FOREST SERVICE LISTED BY STATE, CONGRESSIONAL DISTRICTS AND COUNTIES  
AS OF SEPTEMBER 30, 1984

STATE	CONGRESSIONAL DISTRICT	COUNTY	NATIONAL FOREST (UNLESS OTHERWISE NOTED)	NATIONAL FOREST SYSTEM LANDS	NATIONAL GRASSLANDS AND TITLE III LANDS
NEVADA (CONTINUED)					
	WHITE PINE		HUMBOLDT N.F.	933,735	0
	CARSON CITY		TOIYABE N.F. *	8,690	0
	2ND		CONGRESSIONAL DISTRICT TOTAL	5,150,156	0
			STATE TOTAL	5,150,156	0
NEW HAMPSHIRE					
1ST	CARROLL		WHITE MOUNTAIN N.F. *	145,005	0
			WHITE MOUNTAIN PU *	8,349	0
	1ST		CONGRESSIONAL DISTRICT TOTAL	153,354	0
2ND	COOS		WHITE MOUNTAIN N.F. *	201,012	0
			WHITE MOUNTAIN PU *	9,495	0
	GRAFTON		WHITE MOUNTAIN N.F. *	340,773	0
			WHITE MOUNTAIN PU *	1,040	0
	2ND		CONGRESSIONAL DISTRICT TOTAL	552,320	0
			STATE TOTAL	705,674	0
NEW MEXICO					
1ST	BERNALILLO		CIBOLA N.F.	76,588	0
	TORRANCE		CIBOLA N.F.	153,977	0
	1ST		CONGRESSIONAL DISTRICT TOTAL	230,565	0
2ND	CHAVES		LINCOLN N.F.	40,332	0
	EDDY		LINCOLN N.F.	135,019	0
	GRANT		FT. BAYARD MIL. RES. OTH	2,118	0
			GILA N.F.	883,401	0
	HIDALGO		CORONADO N.F. *	68,936	0
			GILA N.F.	7,653	0
	LINCOLN		CIBOLA N.F.	34,336	0
			LINCOLN N.F.	364,429	0
	OTERO		LINCOLN N.F.	563,710	0
	SIERRA		CIBOLA N.F.	18,963	0
			GILA N.F.	364,711	0
	UNION		KIOWA NGL	0	57,534
	2ND		CONGRESSIONAL DISTRICT TOTAL	2,483,608	57,534
3RD	CATRON		APACHE N.F. *	614,202	0
			CIBOLA N.F.	158,908	0
			GILA N.F.	1,449,016	0
	CIBOLA		CIBOLA N.F.	321,939	0
	COLFAX		CARSON N.F.	9,061	0
			CARSON OTH	61,000	0
			KIOWA NGL	0	2,560
	HARDING		KIOWA NGL	0	70,545
	LOS ALAMOS		RAMON YIGIL GRANT OTH	6	0
			SANTA FE N.F.	30,174	0
	MC KINLEY		CIBOLA N.F.	190,134	0
			CONTINENTAL DIVIDE T.C. OTH	66	0
	MORA		CARSON N.F.	17,713	0
			KIOWA NGL	0	5,773
			SANTA FE N.F.	81,844	0
	RIO ARRIBA		BACA LOCATION NO. 1 OTH	777	0
			CARSON N.F.	881,445	0
			SANTA FE N.F.	530,963	0
	SANDOVAL		BACA LOCATION NO. 1 OTH	193	0
			CIBOLA N.F.	45,251	0
			CUBA-RIO PUERCO LUP	0	240
			SANTA FE N.F.	338,931	0

NATIONAL FOREST AREAS REPORT  
 NET AREA OF NATIONAL FOREST AND OTHER LANDS ADMINISTERED  
 BY THE FOREST SERVICE LISTED BY STATE, CONGRESSIONAL DISTRICTS AND COUNTIES  
 AS OF SEPTEMBER 30, 1984

STATE CONGRESSIONAL DISTRICT COUNTY	NATIONAL FOREST (UNLESS OTHERWISE NOTED)	NATIONAL FOREST SYSTEM LANDS	NATIONAL GRASSLANDS AND TITLE III LANDS
NEW MEXICO (CONTINUED)			
3RD SAN MIGUEL	SANTA FE N.F.	340,449	0
	U.S. ARMY RESERVE T.C. OTH	5	0
SANTE FE	BRUNS HOSPITAL AREA OTH	9	0
	SANTA FE N.F.	245,028	0
SOCORRO	CIBOLA N.F.	619,549	0
TAOS	CARSON N.F.	483,136	0
	CARSON OTH	39,000	0
VALENCIA	CIBOLA N.F.	15,865	0
	3RD CONGRESSIONAL DISTRICT TOTAL	6,474,664	79,118
	STATE TOTAL	9,188,837	136,652
NEW YORK			
29TH SENECA	GREEN MOUNTAIN N.F.	3,629	0
	29TH CONGRESSIONAL DISTRICT TOTAL	3,629	0
34TH SCHUYLER	GREEN MOUNTAIN N.F.	9,603	0
	34TH CONGRESSIONAL DISTRICT TOTAL	9,603	0
	STATE TOTAL	13,232	0
NORTH CAROLINA			
1ST CARTERET	CROATAN N.F.	56,560	0
	CROATAN PU	8	0
CRAVEN	CROATAN N.F.	60,930	0
	1ST CONGRESSIONAL DISTRICT TOTAL	117,498	0
2ND DURHAM	FORESTRY SCI. N.C. LAB. EA.	27	0
	2ND CONGRESSIONAL DISTRICT TOTAL	27	0
3RD JONES	CROATAN N.F.	39,564	0
	3RD CONGRESSIONAL DISTRICT TOTAL	39,564	0
4TH RANDOLPH	UWHARRIE N.F.	8,848	0
	4TH CONGRESSIONAL DISTRICT TOTAL	8,848	0
5TH ASHE WILKES	CHEROKEE N.F. * YADKIN PU	327 0	0 0
	5TH CONGRESSIONAL DISTRICT TOTAL	327	0
6TH DAVIDSON	UWHARRIE N.F.	959	0
	6TH CONGRESSIONAL DISTRICT TOTAL	959	0
8TH MONTGOMERY	UWHARRIE N.F.	37,262	0
	8TH CONGRESSIONAL DISTRICT TOTAL	37,262	0
10TH AVERY BURKE CALDWELL	PISGAH N.F. PISGAH N.F. PISGAH N.F.	26,255 47,948 49,316	0 0 0
	YADKIN PU	0	0
WATAUGA	PISGAH N.F. YADKIN PU	393 0	0 0
	10TH CONGRESSIONAL DISTRICT TOTAL	123,912	0

NATIONAL FOREST AREAS REPORT  
 NET AREA OF NATIONAL FOREST AND OTHER LANDS ADMINISTERED  
 BY THE FOREST SERVICE LISTED BY STATE, CONGRESSIONAL DISTRICTS AND COUNTIES  
 AS OF SEPTEMBER 30, 1984

STATE	CONGRESSIONAL DISTRICT	COUNTY	NATIONAL FOREST (UNLESS OTHERWISE NOTED)	NATIONAL FOREST SYSTEM LANDS	NATIONAL GRASSLANDS AND TITLE III LANDS		
NORTH CAROLINA (CONTINUED)							
	11TH	BUNCOMBE	PISGAH N.F.	31,389	0		
		CHEROKEE	NANTAHALA N.F.	92,689	0		
		CLAY	NANTAHALA N.F.	63,623	0		
			NANTAHALA PU	737	0		
		GRAHAM	NANTAHALA N.F.	112,781	0		
		HAYWOOD	PISGAH N.F.	68,175	0		
		HENDERSON	PISGAH N.F.	17,296	0		
		JACKSON	NANTAHALA N.F.	68,009	0		
		MC DOWELL	PISGAH N.F.	67,070	0		
		MACON	NANTAHALA N.F.	152,703	0		
		MADISON	PISGAH N.F.	50,783	0		
		MITCHELL	PISGAH N.F.	17,893	0		
		SWAIN	NANTAHALA N.F.	21,400	0		
		TRANSYLVANIA	NANTAHALA N.F.	4,082	0		
			PISGAH N.F.	82,712	0		
		YANCEY	PISGAH N.F.	36,500	0		
			11TH	CONGRESSIONAL DISTRICT TOTAL		887,842	0
				STATE TOTAL		1,216,239	0
		NORTH DAKOTA					
		AT LARGE					
		BILLINGS	LITTLE MISSOURI NGL	0	290,066		
		GOLDEN VAL	LITTLE MISSOURI NGL	0	96,342		
		GRANT	CEDAR RIVER NGL	0	480		
		MC HENRY	DENBIGH EF	40	0		
			DENBIGH PU	596	0		
			SOURIS PU	160	0		
		MCKENZIE	LITTLE MISSOURI NGL	0	503,157		
		RANSOM	SHEYENNE NGL	0	42,062		
		RICHLAND	SHEYENNE NGL	0	28,118		
		SIOUX	CEDAR RIVER NGL	0	6,237		
		SLOPE	LITTLE MISSOURI NGL	0	138,357		
			AT LARGE	CONGRESSIONAL DISTRICT TOTAL		796	1,104,819
				STATE TOTAL		796	1,104,819
		OHIO					
		6TH	HOCKING	WAYNE N.F.	20,452	0	
JACKSON	WAYNE N.F.			1,570	0		
SCIOTO	WAYNE N.F.			9,783	0		
VINTON	WAYNE N.F.			1,729	0		
6TH	CONGRESSIONAL DISTRICT TOTAL			33,534	0		
10TH	ATHENS	WAYNE N.F.	11,260	0			
		GALLIA	WAYNE N.F.	11,401	0		
		LAWRENCE	WAYNE N.F.	55,224	0		
		MORGAN	WAYNE N.F.	3,234	0		
		PERRY	WAYNE N.F.	17,925	0		
		WASHINGTON	WAYNE PU	216	0		
10TH	CONGRESSIONAL DISTRICT TOTAL		99,260	0			
12TH	DELAWARE	FOREST I&D OH. LAB. EA	248	0			
	12TH	CONGRESSIONAL DISTRICT TOTAL		248	0		

NATIONAL FOREST AREAS REPORT  
NET AREA OF NATIONAL FOREST AND OTHER LANDS ADMINISTERED  
BY THE FOREST SERVICE LISTED BY STATE, CONGRESSIONAL DISTRICTS AND COUNTIES  
AS OF SEPTEMBER 30, 1984

STATE	CONGRESSIONAL DISTRICT	COUNTY	NATIONAL FOREST (UNLESS OTHERWISE NOTED)	NATIONAL FOREST SYSTEM LANDS	NATIONAL GRASSLANDS AND TITLE III LANDS
OHIO (CONTINUED)					
	18TH	MONROE	WAYNE N.F.	15,349	0
		NOBLE	WAYNE N.F.	0	0
		WASHINGTON	WAYNE N.F.	29,558	0
	18TH CONGRESSIONAL DISTRICT TOTAL			44,907	0
	STATE TOTAL			177,949	0
OKLAHOMA					
	3RD	LE FLORE	OUACHITA N.F. *	205,794	0
		MC CURTAIN	OUACHITA N.F. *	43,171	0
	3RD CONGRESSIONAL DISTRICT TOTAL			248,965	0
	6TH	CIMARRON	RITA BLANCA NGL *	0	15,576
		ROGER MILLS	BLACK KETTLE NGL *	0	30,724
	6TH CONGRESSIONAL DISTRICT TOTAL			0	46,300
	STATE TOTAL			248,965	46,300
OREGON					
	1ST	LINCOLN	SIUSLAW N.F.	171,146	0
			WESTERN OREGON LUP	0	856
			YACHATS PU	0	0
		POLK	SIUSLAW N.F.	1,479	0
		TILLAMOOK	SIUSLAW N.F.	92,682	0
		YAMHILL	SIUSLAW N.F.	25,440	0
	1ST CONGRESSIONAL DISTRICT TOTAL			290,747	856
	2ND	BAKER	MALHEUR N.F.	45,786	0
			UMATILLA N.F. *	6	0
			WHITMAN N.F.	602,530	0
		CROOK	OCHOCO N.F.	433,820	0
		DESCHUTES	DESCHUTES N.F.	979,136	0
		GRANT	MALHEUR N.F.	1,119,161	0
			OCHOCO N.F.	59,169	0
			UMATILLA N.F. *	305,751	0
			WHITMAN N.F.	82,610	0
		HARNEY	MALHEUR N.F.	293,876	0
			OCHOCO N.F.	223,237	0
		HOOD RIVER	MT. HOOD N.F.	212,976	0
			MT. HOOD PU	268	0
		JACKSON	KLAMATH N.F. *	26,334	0
			ROGUE RIVER N.F. *	411,692	0
		JEFFERSON	CROOKED RIVER NGL	0	105,224
			DESCHUTES N.F.	160,375	0
			MT. HOOD N.F.	3,627	0
			WILLAMETTE N.F.	632	0
		JOSEPHINE	ROGUE RIVER N.F. *	31,155	0
			SISKIYOU N.F. *	374,092	0
		KLAMATH	DESCHUTES N.F.	291,890	0
			FREMONT N.F.	342,690	0
			ROGUE RIVER N.F. *	68,816	0
			WINEMA N.F.	1,034,915	0
		LAKE	DESCHUTES N.F.	173,304	0
			FREMONT N.F.	854,322	0
		MALHEUR	MALHEUR N.F.	599	0
			WHITMAN N.F.	3,193	0
		MORROW	UMATILLA N.F. *	143,306	0
		UMATILLA	UMATILLA N.F. *	378,541	0
			WHITMAN N.F.	26,023	0

NATIONAL FOREST AREAS REPORT  
NET AREA OF NATIONAL FOREST AND OTHER LANDS ADMINISTERED  
BY THE FOREST SERVICE LISTED BY STATE, CONGRESSIONAL DISTRICTS AND COUNTIES  
AS OF SEPTEMBER 30, 1984

STATE	CONGRESSIONAL DISTRICT	COUNTY	NATIONAL FOREST (UNLESS OTHERWISE NOTED)	NATIONAL FOREST SYSTEM LANDS	NATIONAL GRASSLANDS AND TITLE III LANDS
OREGON (CONTINUED)					
	UNION		UMATILLA N.F. *	99,829	0
			WALLOWA N.F.	8,020	0
			WHITMAN N.F.	508,398	0
	WALLOWA		UMATILLA N.F. *	123,510	0
			WALLOWA N.F.	977,960	0
			WHITMAN N.F.	41,125	0
	WASCO		MT. HOOD N.F.	166,705	0
	WHEELER		OCHOCO N.F.	127,495	0
			UMATILLA N.F. *	40,348	0
			2ND CONGRESSIONAL DISTRICT TOTAL	10,777,222	105,224
	3RD MULTNOMAH		MT. HOOD N.F.	72,421	0
			3RD CONGRESSIONAL DISTRICT TOTAL	72,421	0
	4TH BENTON		SIUSLAW N.F.	18,016	0
	COOS		SISKIYOU N.F. *	69,682	0
			SIUSLAW N.F.	10,447	0
	CURRY		SISKIYOU N.F. *	616,362	0
	DOUGLAS		ROGUE RIVER N.F. *	63,732	0
			SIUSLAW N.F.	66,419	0
			UMPQUA N.F.	822,585	0
	JACKSON		WILLAMETTE N.F.	50,327	0
	LANE		UMPQUA N.F.	10,624	0
			SIUSLAW N.F.	242,546	0
			UMPQUA N.F.	151,588	0
	LINN		WILLAMETTE N.F.	1,021,809	0
			WILLAMETTE N.F.	466,627	0
			4TH CONGRESSIONAL DISTRICT TOTAL	3,610,764	0
	5TH CLACKAMAS		MT. HOOD N.F.	538,448	0
			WILLAMETTE N.F.	856	0
	MARION		MT. HOOD N.F.	65,915	0
			WILLAMETTE N.F.	135,219	0
			5TH CONGRESSIONAL DISTRICT TOTAL	740,438	0
			STATE TOTAL	15,491,592	106,080
PENNSYLVANIA					
	10TH PIKE		PINCHOT INST. OTH	102	0
			10TH CONGRESSIONAL DISTRICT TOTAL	102	0
	23RD ELK FOREST		ALLEGHENY N.F.	111,564	0
			ALLEGHENY N.F.	118,575	0
			ALLEGHENY PU	2	0
	MC KEAN		ALLEGHENY N.F.	135,353	0
	WARREN		ALLEGHENY N.F.	144,914	0
			ALLEGHENY PU	123	0
			23RD CONGRESSIONAL DISTRICT TOTAL	510,531	0
			STATE TOTAL	510,633	0
SOUTH CAROLINA					
	1ST CHARLESTON		FRANCIS MARION N.F.	58,914	0
			SILVICULTURE WATERSHED LAB EA	15	0
			1ST CONGRESSIONAL DISTRICT TOTAL	58,929	0

NATIONAL FOREST AREAS REPORT  
NET AREA OF NATIONAL FOREST AND OTHER LANDS ADMINISTERED  
BY THE FOREST SERVICE LISTED BY STATE, CONGRESSIONAL DISTRICTS AND COUNTIES  
AS OF SEPTEMBER 30, 1984

STATE	CONGRESSIONAL DISTRICT	COUNTY	NATIONAL FOREST (UNLESS OTHERWISE NOTED)	NATIONAL FOREST SYSTEM LANDS	NATIONAL GRASSLANDS AND TITLE III LANDS
SOUTH CAROLINA (CONTINUED)					
3RD	ABBEVILLE		SUMTER N.F.	22,820	0
	AIKEN		SUMTER N.F.	6,021	0
	EDGEFIELD		SUMTER N.F.	30,442	0
	GREENWOOD		SUMTER N.F.	10,207	0
	MC CORMICK		SUMTER N.F.	49,059	0
			SUMTER OTH	1	0
	OCONEE		SUMTER N.F.	78,184	0
			SUMTER OTH	1,064	0
	SALUDA		SUMTER N.F.	4,060	0
				-----	-----
	3RD		CONGRESSIONAL DISTRICT TOTAL	201,858	0
4TH	UNION		SUMTER N.F.	58,583	0
				-----	-----
	4TH		CONGRESSIONAL DISTRICT TOTAL	58,583	0
5TH	CHESTER		SUMTER N.F.	12,042	0
	FAIRFIELD		SUMTER N.F.	11,870	0
	LAURENS		SUMTER N.F.	20,970	0
	NEWBERRY		SUMTER N.F.	55,390	0
				-----	-----
	5TH		CONGRESSIONAL DISTRICT TOTAL	100,272	0
6TH	BERKELEY		FRANCIS MARION N.F.	191,094	0
				-----	-----
	6TH		CONGRESSIONAL DISTRICT TOTAL	191,094	0
				-----	-----
			STATE TOTAL	610,736	0
SOUTH DAKOTA					
AT LARGE					
	CORSON		GRAND RIVER NGL	0	31,105
	CUSTER		BLACK HILLS N.F. *	312,475	0
			BUFFALO GAP NGL	0	57,317
	FALL RIVER		BLACK HILLS N.F. *	46,885	0
			BUFFALO GAP NGL	0	230,294
	HARDING		CUSTER N.F. *	73,535	0
	JACKSON		BUFFALO GAP NGL	0	107,122
	JONES		FORT PIERRE NGL	0	19,954
	LAWRENCE		BLACK HILLS N.F. *	269,041	0
	LYMAN		FORT PIERRE NGL	0	60,622
	MEADE		BLACK HILLS N.F. *	37,144	0
	PENNINGTON		BLACK HILLS N.F. *	395,105	0
			BUFFALO GAP NGL	0	196,967
	PERKINS		GRAND RIVER NGL	0	123,947
	STANLEY		FORT PIERRE NGL	0	35,425
	ZIEBACH		GRAND RIVER NGL	0	118
				-----	-----
			AT LARGE CONGRESSIONAL DISTRICT TOTAL	1,134,185	862,871
				-----	-----
			STATE TOTAL	1,134,185	862,871

NATIONAL FOREST AREAS REPORT  
NET AREA OF NATIONAL FOREST AND OTHER LANDS ADMINISTERED  
BY THE FOREST SERVICE LISTED BY STATE, CONGRESSIONAL DISTRICTS AND COUNTIES  
AS OF SEPTEMBER 30, 1984

STATE	CONGRESSIONAL DISTRICT	COUNTY	NATIONAL FOREST (UNLESS OTHERWISE NOTED)	NATIONAL FOREST SYSTEM LANDS	NATIONAL GRASSLANDS AND TITLE III LANDS																									
<b>TENNESSEE</b>																														
1ST	CARTER	CHEROKEE N.F. *		83,914	0																									
			COCKE	CHEROKEE N.F. *		44,685	0																							
					GREENE	CHEROKEE N.F. *		37,970	0																					
							JOHNSON	CHEROKEE N.F. *		49,955	0																			
									SULLIVAN	CHEROKEE N.F. *		37,357	0																	
												CHEROKEE PU		0	0															
													UNICOI	CHEROKEE N.F. *		55,499	0													
															WASHINGTON	CHEROKEE N.F. *		16,890	0											
																		CHEROKEE PU		325	0									
																			1ST CONGRESSIONAL DISTRICT TOTAL			326,595	0							
																			2ND	MC MINN	CHEROKEE N.F. *		2,191	0						
																						MONROE	CHEROKEE N.F. *		145,391	0				
																								POLK	CHEROKEE N.F. *		151,427	0		
																			2ND CONGRESSIONAL DISTRICT TOTAL							299,009	0			
																			STATE TOTAL			625,604	0							
<b>TEXAS</b>																														
1ST	SAN AUGUST.	ANGELINA N.F.		66,799															0											
			SHELBY	SABINE N.F.		4,317													0											
						SABINE N.F.		67,762											0											
							1ST CONGRESSIONAL DISTRICT TOTAL			138,878									0											
							2ND	ANGELINA	ANGELINA N.F.		58,170	0																		
										HOUSTON	DAVY CROCKETT N.F.		93,586	0																
												JASPER	ANGELINA N.F.		19,733	0														
															SABINE N.F.		64	0												
																NACOGDOCHES	ANGELINA N.F.		9,542	0										
																		NEWTON	SABINE N.F.		1,579	0								
																				SABINE	SABINE N.F.		114,498	0						
																						SAN JACINTO	SAM HOUSTON N.F.		59,605	0				
																								TRINITY	DAVY CROCKETT N.F.		67,914	0		
																										WALKER	SAM HOUSTON N.F.		54,028	0
																												2ND CONGRESSIONAL DISTRICT TOTAL		
4TH	FANNIN	CADDO NGL																											0	17,784
			4TH CONGRESSIONAL DISTRICT TOTAL																									0	17,784	
			6TH	MONTGOMERY	SAM HOUSTON N.F.																							47,517	0	
6TH CONGRESSIONAL DISTRICT TOTAL						47,517																						0		
13TH	DALLAM	RITA BLANCA NGL *					0	77,413																						
			GRAY	MCCLELLAND CREEK NGL		0	1,449																							
					HEMPHILL	BLACK KETTLE NGL *		0	576																					
							13TH CONGRESSIONAL DISTRICT TOTAL			0	79,438																			
17TH	MONTAGUE	LYNDON B. JOHNSON NGL						0	61																					
			WISE	LYNDON B. JOHNSON NGL				0	20,259																					
					17TH CONGRESSIONAL DISTRICT TOTAL			0	20,320																					
STATE TOTAL					665,114	117,542																								

NATIONAL FOREST AREAS REPORT  
 NET AREA OF NATIONAL FOREST AND OTHER LANDS ADMINISTERED  
 BY THE FOREST SERVICE LISTED BY STATE, CONGRESSIONAL DISTRICTS AND COUNTIES  
 AS OF SEPTEMBER 30, 1984

STATE	CONGRESSIONAL DISTRICT	COUNTY	NATIONAL FOREST (UNLESS OTHERWISE NOTED)	NATIONAL FOREST SYSTEM LANDS	NATIONAL GRASSLANDS AND TITLE III LANDS		
UTAH	1ST	BEAVER	FISHLAKE N.F.	137,906	0		
			BOX ELDER	CACHE N.F. *	24,098	0	
		CACHE	CARIBOU N.F. *	5,393	0		
			SAWTOOTH N.F. *	71,183	0		
			CACHE N.F. *	267,831	0		
		DAVIS	CARIBOU N.F. *	1,562	0		
			WASATCH N.F. *	39,392	0		
		GARFIELD	DIXIE N.F.	1,042,236	0		
			FISHLAKE N.F.	3,344	0		
		IRON	DIXIE N.F.	241,167	0		
			FISHLAKE N.F.	2,297	0		
		JUAB	FISHLAKE N.F.	20,788	0		
			UINTA N.F.	97,015	0		
			WASATCH N.F. *	35	0		
		KANE	DIXIE N.F.	124,284	0		
			MILLARD	DESERT RANGE EXP. STATION	55,630	0	
		MORGAN	FISHLAKE N.F.	306,925	0		
			CACHE N.F. *	4,205	0		
			WASATCH N.F. *	9,203	0		
		PIUTE	DIXIE N.F.	2,080	0		
			FISHLAKE N.F.	188,787	0		
		RICH	CACHE N.F. *	51,704	0		
			TOOELE	WASATCH N.F. *	150,191	0	
		WASHINGTON	DIXIE N.F.	394,393	0		
			WAYNE	DIXIE N.F.	79,576	0	
		WEBER	FISHLAKE N.F.	76,908	0		
			CACHE N.F. *	67,554	0		
			WASATCH N.F. *	98	0		
		1ST CONGRESSIONAL DISTRICT TOTAL				3,465,785	0
		2ND	SALT LAKE	WASATCH N.F. *	94,436	0	
				2ND CONGRESSIONAL DISTRICT TOTAL			
		3RD	CARBON	MANTI-LA SAL N.F. *	30,199	0	
				DAGGETT	ASHLEY N.F. *	258,938	0
				DUCHESNE	ASHLEY N.F. *	698,611	0
			EMERY	WASATCH N.F. *	27,564	0	
				MANTI-LA SAL N.F. *	212,883	0	
			GRAND	MANTI-LA SAL N.F. *	57,527	0	
				SAN JUAN	MANTI-LA SAL N.F. *	450,546	0
			SANPETE	FISHLAKE N.F.	1,941	0	
				MANTI-LA SAL N.F. *	365,980	0	
				UINTA N.F.	21,238	0	
			SEVIER	FISHLAKE N.F.	685,631	0	
				MANTI-LA SAL N.F. *	29,722	0	
			SUMMIT	ASHLEY N.F. *	12,381	0	
				WASATCH N.F. *	507,122	0	
			UINTAH	ASHLEY N.F. *	270,430	0	
				UTAH	ASHLEY N.F. *	3,885	0
			WASATCH	MANTI-LA SAL N.F. *	91,292	0	
UINTA N.F.	390,215			0			
WASATCH N.F. *	0			0			
ASHLEY N.F. *	44,177			0			
UINTA N.F.	304,292			0			
WASATCH N.F. *	20,568	0					
3RD CONGRESSIONAL DISTRICT TOTAL				4,485,142	0		
STATE TOTAL				8,045,363	0		



NATIONAL FOREST AREAS REPORT  
NET AREA OF NATIONAL FOREST AND OTHER LANDS ADMINISTERED  
BY THE FOREST SERVICE LISTED BY STATE, CONGRESSIONAL DISTRICTS AND COUNTIES  
AS OF SEPTEMBER 30, 1984

STATE	CONGRESSIONAL DISTRICT	COUNTY	NATIONAL FOREST (UNLESS OTHERWISE NOTED)	NATIONAL FOREST SYSTEM LANDS	NATIONAL GRASSLANDS AND TITLE III LANDS
VERMONT					
AT LARGE					
	ADDISON		GREEN MOUNTAIN N.F.	86,187	0
			GREEN MOUNTAIN PU	19	0
	BENNINGTON		GREEN MOUNTAIN N.F.	107,777	0
	RUTLAND		GREEN MOUNTAIN N.F.	56,433	0
	WASHINGTON		GREEN MOUNTAIN N.F.	5,535	0
			GREEN MOUNTAIN PU	480	0
	WINDHAM		GREEN MOUNTAIN N.F.	17,467	0
	WINDSOR		GREEN MOUNTAIN N.F.	21,211	0
	AT LARGE CONGRESSIONAL DISTRICT TOTAL			295,109	0
	STATE TOTAL			295,109	0
VIRGINIA					
5TH	BEDFORD		JEFFERSON N.F. *	18,478	0
	CARROLL		JEFFERSON N.F. *	5,575	0
	NELSON		GEORGE WASHINGTON N.F. *	15,323	0
	5TH CONGRESSIONAL DISTRICT TOTAL			39,376	0
6TH	ALLEGHENY		GEORGE WASHINGTON N.F. *	142,053	0
	AMHERST		GEORGE WASHINGTON N.F. *	55,587	0
	AUGUSTA		GEORGE WASHINGTON N.F. *	192,423	0
	BATH		GEORGE WASHINGTON N.F. *	176,904	0
	BOTETOURT		GEORGE WASHINGTON N.F. *	13,520	0
			JEFFERSON N.F. *	64,803	0
	HIGHLAND		GEORGE WASHINGTON N.F. *	57,517	0
	ROANOKE		JEFFERSON N.F. *	3,016	0
	ROCKBRIDGE		GEORGE WASHINGTON N.F. *	45,183	0
			JEFFERSON N.F. *	21,189	0
	ROCKINGHAM		GEORGE WASHINGTON N.F. *	139,980	0
	6TH CONGRESSIONAL DISTRICT TOTAL			912,175	0
7TH	FREDERICK		GEORGE WASHINGTON N.F. *	4,873	0
	PAGE		GEORGE WASHINGTON N.F. *	27,313	0
	SHENANDOAH		GEORGE WASHINGTON N.F. *	77,659	0
	WARREN		GEORGE WASHINGTON N.F. *	6,177	0
	7TH CONGRESSIONAL DISTRICT TOTAL			116,022	0
9TH	BLAND		JEFFERSON N.F. *	70,559	0
	BUCHANAN		JEFFERSON N.F. *	0	0
	CRAIG		JEFFERSON N.F. *	114,814	0
	DICKENSON		JEFFERSON N.F. *	8,235	0
	GILES		JEFFERSON N.F. *	62,074	0
			JEFFERSON PU *	0	0
	GRAYSON		JEFFERSON N.F. *	32,580	0
			JEFFERSON PU *	0	0
	LEE		JEFFERSON N.F. *	11,873	0
	MONTGOMERY		JEFFERSON N.F. *	19,231	0
	PULASKI		JEFFERSON N.F. *	19,291	0
	RUSSELL		JEFFERSON N.F. *	0	0
	SCOTT		JEFFERSON N.F. *	34,172	0
	SMYTH		JEFFERSON N.F. *	71,788	0
	TAZEWELL		JEFFERSON N.F. *	8,482	0
	WASHINGTON		JEFFERSON N.F. *	21,822	0
			JEFFERSON PU *	0	0
	WISE		JEFFERSON N.F. *	34,739	0
	WYTHE		JEFFERSON N.F. *	56,829	0
	9TH CONGRESSIONAL DISTRICT TOTAL			566,489	0
	STATE TOTAL			1,634,062	0

NATIONAL FOREST AREAS REPORT  
NET AREA OF NATIONAL FOREST AND OTHER LANDS ADMINISTERED  
BY THE FOREST SERVICE LISTED BY STATE, CONGRESSIONAL DISTRICTS AND COUNTIES  
AS OF SEPTEMBER 30, 1984

STATE	CONGRESSIONAL DISTRICT	COUNTY	NATIONAL FOREST (UNLESS OTHERWISE NOTED)	NATIONAL FOREST SYSTEM LANDS	NATIONAL GRASSLANDS AND TITLE III LANDS
WASHINGTON					
	2ND	CLALLAM	OLYMPIC N.F.	200,095	0
		GRAYS HARBOR	OLYMPIC N.F.	149,295	0
		JEFFERSON	OLYMPIC N.F.	170,779	0
		KING	SNOQUALMIE N.F.	37,258	0
		MASON	OLYMPIC N.F.	129,796	0
		SKAGIT	MT. BAKER N.F.	366,134	0
		SNOHOMISH	MT. BAKER N.F.	462,209	0
			SNOQUALMIE N.F.	169,515	0
		WHATCOM	MT. BAKER N.F.	452,629	0
	2ND	CONGRESSIONAL DISTRICT TOTAL		2,137,710	0
	3RD	CLARK	GIFFORD PINCHOT N.F.	1,150	0
		COWLITZ	GIFFORD PINCHOT N.F.	20,664	0
		LEWIS	GIFFORD PINCHOT N.F.	370,045	0
			SNOQUALMIE N.F.	68,966	0
		PIERCE	SNOQUALMIE N.F.	9,382	0
		THURSTON	OLYMPIC N.F.	10	0
			SNOQUALMIE N.F.	612	0
	3RD	CONGRESSIONAL DISTRICT TOTAL		470,829	0
	4TH	CHELAN	WENATCHEE N.F.	1,270,389	0
		DOUGLAS	WENATCHEE N.F.	2	0
		KITTITAS	SNOQUALMIE N.F.	55,288	0
			WENATCHEE N.F.	349,640	0
		KLICKITAT	GIFFORD PINCHOT N.F.	9,016	0
		OKANOGAN	OKANOGAN N.F.	1,499,462	0
		SKAMANIA	GIFFORD PINCHOT N.F.	815,158	0
		YAKIMA	GIFFORD PINCHOT N.F.	37,552	0
		YAKIMA	SNOQUALMIE N.F.	466,801	0
	4TH	CONGRESSIONAL DISTRICT TOTAL		4,503,308	0
	5TH	ASOTIN	UMATILLA N.F. *	53,796	0
		COLUMBIA	UMATILLA N.F. *	159,513	0
		FERRY	COLVILLE N.F.	474,392	0
		GARFIELD	UMATILLA N.F. *	95,467	0
		PEND OREILLE	COLVILLE N.F.	259,991	0
			KANIKSU N.F. *	255,762	0
			NORTHEAST WASHINGTON LUP	0	400
		STEVENS	COLVILLE N.F.	210,737	0
			KANIKSU N.F. *	13,621	0
			NORTHEAST WASHINGTON LUP	0	338
		WALLA WALLA	UMATILLA N.F. *	2,433	0
	5TH	CONGRESSIONAL DISTRICT TOTAL		1,525,712	738
	8TH	KING	SNOQUALMIE N.F.	297,370	0
		PIERCE	SNOQUALMIE N.F.	120,556	0
	8TH	CONGRESSIONAL DISTRICT TOTAL		417,926	0
	STATE TOTAL			9,055,485	738

NATIONAL FOREST AREAS REPORT  
NET AREA OF NATIONAL FOREST AND OTHER LANDS ADMINISTERED  
BY THE FOREST SERVICE LISTED BY STATE, CONGRESSIONAL DISTRICTS AND COUNTIES  
AS OF SEPTEMBER 30, 1984

STATE	CONGRESSIONAL DISTRICT	COUNTY	NATIONAL FOREST (UNLESS OTHERWISE NOTED)	NATIONAL FOREST SYSTEM LANDS	NATIONAL GRASSLANDS AND TITLE III LANDS
WEST VIRGINIA					
	2ND	BARBOUR	MONONGAHELA PU	11	0
		GRANT	MONONGAHELA N.F.	19,431	0
		GREENBRIER	MONONGAHELA N.F.	100,945	0
		HAMPSHIRE	GEORGE WASHINGTON N.F. *	2,249	0
		HARDY	GEORGE WASHINGTON N.F. *	49,285	0
		MONROE	GEORGE WASHINGTON N.F. *	416	0
			JEFFERSON N.F. *	18,335	0
			JEFFERSON PU *	45	0
		PENDLETON	GEORGE WASHINGTON N.F. *	49,106	0
			MONONGAHELA N.F.	76,880	0
			MONONGAHELA OTH	109	0
			MONONGAHELA PU	3,654	0
		POCAHONTAS	MONONGAHELA N.F.	285,817	0
			MONONGAHELA PU	2,272	0
		PRESTON	MONONGAHELA N.F.	3,897	0
		RANDOLPH	MONONGAHELA N.F.	178,523	0
			MONONGAHELA PU	49	0
		TUCKER	MONONGAHELA N.F.	94,157	0
		WEBSTER	MONONGAHELA N.F.	65,689	0
	2ND	CONGRESSIONAL DISTRICT TOTAL		950,870	0
	3RD	NICHOLAS	MONONGAHELA N.F.	23,540	0
	3RD	CONGRESSIONAL DISTRICT TOTAL		23,540	0
	4TH	MERCER	FOREST PROD. MARKETING LAB. EA	95	0
	4TH	CONGRESSIONAL DISTRICT TOTAL		95	0
	STATE TOTAL			974,505	0
WISCONSIN					
	2ND	DANE	FOREST PRODUCTS LAB. EA	39	0
	2ND	CONGRESSIONAL DISTRICT TOTAL		39	0
	7TH	ASHLAND	CHEQUAMEGON N.F.	179,452	0
		BAYFIELD	CHEQUAMEGON N.F.	266,560	0
		DOUGLAS	WISC. ISOLATED SETTLER LUP	0	40
		ONEIDA	NICOLET N.F.	288	0
		PRICE	CHEQUAMEGON N.F.	147,737	0
		SAWYER	CHEQUAMEGON N.F.	124,638	0
		TAYLOR	CHEQUAMEGON N.F.	123,184	0
	7TH	CONGRESSIONAL DISTRICT TOTAL		841,859	40
	8TH	FLORENCE	NICOLET N.F.	83,920	0
		FOREST	CRANDON LUP	0	120
			NICOLET N.F.	342,336	0
		LANGLADE	NICOLET N.F.	32,156	0
		OCONTO	NICOLET N.F.	138,804	0
		ONEIDA	NICOLET N.F.	10,985	0
		VILAS	CHEQUAMEGON N.F.	6,383	0
			NICOLET N.F.	47,759	0
	8TH	CONGRESSIONAL DISTRICT TOTAL		662,343	120
	STATE TOTAL			1,504,241	160

NATIONAL FOREST AREAS REPORT  
NET AREA OF NATIONAL FOREST AND OTHER LANDS ADMINISTERED  
BY THE FOREST SERVICE LISTED BY STATE, CONGRESSIONAL DISTRICTS AND COUNTIES  
AS OF SEPTEMBER 30, 1984

STATE CONGRESSIONAL DISTRICT COUNTY	NATIONAL FOREST (UNLESS OTHERWISE NOTED)	NATIONAL FOREST SYSTEM LANDS	NATIONAL GRASSLANDS AND TITLE III LANDS
<b>WYOMING</b>			
<b>AT LARGE</b>			
	ALBANY	MEDICINE BOW N.F.	379,253
	BIG HORN	BIGHORN N.F.	351,162
	CAMPBELL	THUNDER BASIN NGL	0
	CARBON	MEDICINE BOW N.F.	632,745
	CONVERSE	MEDICINE BOW N.F.	74,912
		THUNDER BASIN NGL	0
	CROOK	BLACK HILLS N.F. *	168,262
		THUNDER BASIN NGL	0
	FREMONT	BRIDGER N.F.	34,415
		SHOSHONE N.F.	845,745
		TETON N.F.	100,757
	HOT SPRINGS	SHOSHONE N.F.	54,388
	JOHNSON	BIGHORN N.F.	326,880
	LINCOLN	BRIDGER N.F.	780,945
		CARIBOU N.F. *	7,831
		TARGHEE N.F. *	60,138
		TETON N.F.	52,214
	NATRONA	MEDICINE BOW N.F.	5,614
	NIOBRARA	THUNDER BASIN NGL	0
	PARK	SHOSHONE N.F.	1,520,518
		TETON N.F.	175,453
	PLATTE	MEDICINE BOW N.F.	1,143
	SHERIDAN	BIGHORN N.F.	393,626
	SUBLETTE	BRIDGER N.F.	911,953
		SHOSHONE N.F.	9,696
		TETON N.F.	247,857
	SWEETWATER	ASHLEY N.F. *	96,277
	TETON	BRIDGER N.F.	6,242
		SHOSHONE N.F.	2,682
		TARGHEE N.F. *	270,880
		TETON N.F.	1,090,274
	UINTA	WASATCH N.F. *	37,762
	WASHAKIE	BIGHORN N.F.	36,002
	WESTON	BLACK HILLS N.F. *	6,499
		THUNDER BASIN NGL	0
			227,469
	<b>AT LARGE CONGRESSIONAL DISTRICT TOTAL</b>		<b>8,682,125</b>
	<b>STATE TOTAL</b>		<b>8,682,125</b>
			<b>571,885</b>
<b>PUERTO RICO</b>			
<b>AT LARGE</b>			
	CANOVANAS	CARIBBEAN N.F.	2,042
	CEIBA	CARIBBEAN N.F.	2,135
	FAJARDO	CARIBBEAN N.F.	608
	JUNCOS	CARIBBEAN N.F.	21
	LOS PIEDRAS	CARIBBEAN N.F.	1,268
	LUQUILLO	CARIBBEAN N.F.	3,428
	NAGUABO	CARIBBEAN N.F.	5,360
	RIO GRANDE	CARIBBEAN N.F.	12,984
	<b>AT LARGE CONGRESSIONAL DISTRICT TOTAL</b>		<b>27,846</b>
	<b>STATE TOTAL</b>		<b>27,846</b>
			<b>0</b>
<b>VIRGIN ISLANDS</b>			
<b>AT LARGE</b>			
	ESTATE THOMAS EF		147
	<b>AT LARGE CONGRESSIONAL DISTRICT TOTAL</b>		<b>147</b>
	<b>STATE TOTAL</b>		<b>147</b>
			<b>0</b>

NATIONAL FOREST AREAS REPORT  
 AREAS OF NATIONAL WILDERNESS AREAS IN NATIONAL FORESTS  
 ADMINISTERED BY THE FOREST SERVICE  
 LISTED BY STATE AND AREA KIND  
 AS OF SEPTEMBER 30, 1984

STATE	WILDERNESS AREA NATIONAL FOREST	AREA INSIDE NATIONAL FOREST	OTHER LANDS	TOTAL AREA
----- (** WILDERNESS AREA ACRES ESTIMATED PENDING FINAL MAP COMPILATION) -----				
ALABAMA				
	CHEAHA			
	TALLADEGA N.F.	6,780	0	6,780
	SIPSEY			
	WILLIAM B. BANKHEAD N.F.	12,646	80	12,726
	STATE TOTAL	19,426	80	19,506
ALASKA				
	ADMIRALTY ISLAND			
	TONGASS N.F.	937,396	32,168	969,564
	CORONATION ISLANDS			
	TONGASS N.F.	19,232	0	19,232
	ENDICOTT RIVER			
	TONGASS N.F.	98,729	0	98,729
	MAURELLE ISLANDS			
	TONGASS N.F.	4,937	0	4,937
	MISTY FIORDS			
	TONGASS N.F.	2,142,243	664	2,142,907
	PETERSBURG CREEK-DUNCAN			
	TONGASS N.F.	46,777	72	46,849
	RUSSELL FIORDS			
	TONGASS N.F.	348,701	0	348,701
	SOUTH BARANOF			
	TONGASS N.F.	319,568	0	319,568
	SOUTH PRINCE OF WALES			
	TONGASS N.F.	90,996	22	91,018
	STIKINE-LE CONTE			
	TONGASS N.F.	448,841	1,110	449,951
	TEBENKOF BAY			
	TONGASS N.F.	66,839	0	66,839
	TRACEY ARMS-FORDS TERROR			
	TONGASS N.F.	653,179	0	653,179
	WARREN ISLAND			
	TONGASS N.F.	11,181	0	11,181
	WEST CHICHAGOF-YAKOBI			
	TONGASS N.F.	264,747	782	265,529
	STATE TOTAL	5,453,366	34,818	5,488,184
ARIZONA				
	APACHE CREEK **			
	PRESCOTT N.F.	5,420	0	5,420
	BEAR WALLOW **			
	APACHE N.F. *	11,080	0	11,080
	CASTLE CREEK **			
	PRESCOTT N.F.	26,030	0	26,030
	CEDAR BENCH **			
	PRESCOTT N.F.	14,950	0	14,950
	CHIRICAHUA			
	CORONADO N.F. *	87,700	0	87,700
	ESCUJILLA **			
	APACHE N.F. *	5,200	0	5,200
	FOSSIL SPRINGS **			
	COCONINO N.F.	11,550	0	11,550
	FOUR PEAKS **			
	TONTO N.F.	53,500	0	53,500
	GALIURO			
	CORONADO N.F. *	76,317	0	76,317
	GRANITE MOUNTAIN **			
	PRESCOTT N.F.	9,800	0	9,800
	HELLSGATE **			
	TONTO N.F.	36,780	0	36,780
	JUNIPER MESA **			
	PRESCOTT N.F.	7,600	0	7,600
	KACHINA PEAKS **			
	COCONINO N.F.	18,200	0	18,200

NATIONAL FOREST AREAS REPORT  
 AREAS OF NATIONAL WILDERNESS AREAS IN NATIONAL FORESTS  
 ADMINISTERED BY THE FOREST SERVICE  
 LISTED BY STATE AND AREA KIND  
 AS OF SEPTEMBER 30, 1984

STATE	WILDERNESS AREA NATIONAL FOREST	AREA INSIDE NATIONAL FOREST	OTHER LANDS	TOTAL AREA
-----				
(** WILDERNESS AREA ACRES ESTIMATED PENDING FINAL MAP COMPILATION)				
ARIZONA (CONTINUED)				
	KANAB CREEK **			
	KAIBAB N.F.	68,250	0	68,250
	KENDRICK MOUNTAIN **			
	COCONINO N.F.	1,510	0	1,510
	KAIBAB N.F.	5,000	0	5,000
	TOTAL	6,510	0	6,510
	MAZATZAL			
	TONTO N.F.	251,912	104	252,016
	MILLER PEAK **			
	CORONADO N.F. *	20,190	0	20,190
	MOUNT BALDY			
	APACHE N.F. *	7,079	0	7,079
	MT. WRIGHTSON **			
	CORONADO N.F. *	25,260	0	25,260
	MUNDS MOUNTAIN **			
	COCONINO N.F.	18,150	0	18,150
	PAJARITA **			
	CORONADO N.F. *	7,420	0	7,420
	PINE MOUNTAIN			
	PRESCOTT N.F.	8,611	0	8,611
	TONTO N.F.	11,450	0	11,450
	TOTAL	20,061	0	20,061
	PUSCH RIDGE			
	CORONADO N.F. *	56,933	0	56,933
	RED ROCK-SECRET MOUNTAIN **			
	COCONINO N.F.	43,950	0	43,950
	RINCON MOUNTAIN **			
	CORONADO N.F. *	38,590	0	38,590
	SADDLE MOUNTAIN **			
	KAIBAB N.F.	40,600	0	40,600
	SALOME **			
	TONTO N.F.	18,950	0	18,950
	SALT RIVER CANYON **			
	TONTO N.F.	32,800	0	32,800
	SANTA TERESA **			
	CORONADO N.F. *	26,780	0	26,780
	SIERRA ANCHA			
	TONTO N.F.	20,850	0	20,850
	STRAWBERRY CRATER **			
	COCONINO N.F.	10,140	0	10,140
	SUPERSTITION			
	TONTO N.F.	159,757	23	159,780
	SYCAMORE CANYON			
	COCONINO N.F.	23,331	5	23,336
	KAIBAB N.F.	7,125	0	7,125
	PRESCOTT N.F.	25,481	0	25,481
	TOTAL	55,937	5	55,942
	WEST CLEAR CREEK **			
	COCONINO N.F.	13,600	0	13,600
	WET BEAVER **			
	COCONINO N.F.	6,700	0	6,700
	WOODCHUTE **			
	PRESCOTT N.F.	5,600	0	5,600
	STATE TOTAL	1,320,146	132	1,320,278
ARIZONA				
	CANEY CREEK			
	OUACHITA N.F. *	14,344	0	14,344
	UPPER BUFFALO			
	OZARK N.F.	10,242	300	10,542
	STATE TOTAL	24,586	300	24,886

NATIONAL FOREST AREAS REPORT  
 AREAS OF NATIONAL WILDERNESS AREAS IN NATIONAL FORESTS  
 ADMINISTERED BY THE FOREST SERVICE  
 LISTED BY STATE AND AREA KIND  
 AS OF SEPTEMBER 30, 1984

STATE	WILDERNESS AREA NATIONAL FOREST	AREA INSIDE NATIONAL FOREST	OTHER LANDS	TOTAL AREA
(** WILDERNESS AREA ACRES ESTIMATED PENDING FINAL MAP COMPILATION)				
CALIFORNIA	ANSEL ADAMS **			
	INYO N.F. *	61,343	2	61,345
	SIERRA N.F.	167,326	0	167,326
	TOTAL	228,669	2	228,671
	AQUA TIBIA			
	CLEVELAND N.F.	15,933	0	15,933
	BUCKS LAKE **			
	PLUMAS N.F.	21,000	0	21,000
	CARIBOU **			
	LASSEN N.F.	20,625	0	20,625
	CARSON-ICEBERG **			
	STANISLAUS N.F. & TOIYABE N.F.*	160,000	0	160,000
	CASTLE CRAGS **			
	SHASTY N.F. & TRINITY N.F.	7,300	0	7,300
	CHANCHELULLA **			
	SHASTA N.F. & TRINITY N.F.	8,200	0	8,200
	CUCAMONGA **			
	ANGELES N.F.	4,400	0	4,400
	SAN BERNARDINO N.F.	8,581	0	8,581
	TOTAL	12,981	0	12,981
	DESOLATION			
	ELDORADO N.F. *	63,475	0	63,475
	DICK SMITH **			
	LOS PADRES N.F.	64,700	0	64,700
	DINKEY LAKES **			
	SIERRA N.F.	30,000	0	30,000
	DOVE LAND **			
	SEQUOIA N.F.	94,686	0	94,686
	EMIGRANT **			
	STANISLAUS N.F.	112,191	40	112,231
	GOLDEN TROUT			
	INYO N.F. *	192,541	1,777	194,318
	SEQUOIA N.F.	110,746	400	111,146
	TOTAL	303,287	2,177	305,464
	GRANITE CHIEF **			
	TAHOE N.F.	25,000	0	25,000
	HAUSER **			
	CLEVELAND N.F.	8,000	0	8,000
	HOOVER			
	INYO N.F. *	9,507	21	9,528
	TOIYABE N.F. *	39,094	0	39,094
	TOTAL	48,601	21	48,622
	ISHI **			
	LASSEN N.F.	41,600	0	41,600
	JENNIE LAKES **			
	SEQUOIA N.F.	10,500	0	10,500
	JOHN MUIR **			
	INYO N.F. * & SIERRA N.F.	580,675	378	581,053
	KAISER			
	SIERRA N.F.	22,700	0	22,700
	MACHESNA MOUNTAIN **			
	LOS PADRES N.F.	19,880	0	19,880
	MARBLE MOUNTAIN **			
	KLAMATH N.F. *	28,000	0	28,000
	TOTAL	213,744	720	214,464
	TOTAL	241,744	720	242,464

NATIONAL FOREST AREAS REPORT  
 AREAS OF NATIONAL WILDERNESS AREAS IN NATIONAL FORESTS  
 ADMINISTERED BY THE FOREST SERVICE  
 LISTED BY STATE AND AREA KIND  
 AS OF SEPTEMBER 30, 1984

STATE	WILDERNESS AREA NATIONAL FOREST	AREA INSIDE NATIONAL FOREST	OTHER LANDS	TOTAL AREA
(** WILDERNESS AREA ACRES ESTIMATED PENDING FINAL MAP COMPILATION)				
CALIFORNIA (CONTINUED)				
	MONARCH **			
	SIERRA N.F. & SEQUOIA N.F.	45,000	0	45,000
	MOKELUMNE **			
	ELDORADO N.F. *	40,364	0	40,364
	STANISLAUS N.F.	9,097	0	9,097
	TOIYABE N.F.	55,000	0	55,000
	TOTAL	104,461	0	104,461
	MT. SHASTA **			
	SHASTA N.F. & TRINITY N.F.	37,000	0	37,000
	NORTH FORK **			
	SIX RIVERS N.F.	8,100	0	8,100
	PINE CREEK **			
	CLEVELAND N.F.	13,100	0	13,100
	RED BUTTE **			
	ROGUE RIVER N.F.	16,150	0	16,150
	RUSSIAN PEAK **			
	KLAMATH N.F. *	12,000	0	12,000
	SAN MATEO CANYON **			
	CLEVELAND N.F.	39,540	0	39,540
	SAN GABRIEL			
	ANGELES N.F.	36,118	0	36,118
	SAN GORGONIO **			
	SAN BERNARDINO N.F.	56,722	27	56,749
	SAN JACINTO **			
	SAN BERNARDINO N.F.	32,040	810	32,850
	SAN RAFAEL **			
	LOS PADRES N.F.	150,610	130	150,740
	SANTA ROSA **			
	SAN BERNARDINO N.F.	20,160	0	20,160
	SANTA LUCIA			
	LOS PADRES N.F.	18,679	3,025	21,704
	SHEEP MOUNTAIN **			
	ANGELES N.F. & SAN BERNARDINO N.F.	43,600	0	43,600
	SISKIYOU **			
	KLAMATH, SISKIYOU, & SIX RIVERS N.F.	153,000	0	153,000
	SNOW MOUNTAIN **			
	MENDOCINO N.F.	37,000	0	37,000
	SOUTH SIERRA **			
	INYO N.F. & SEQUOIA N.F.	63,000	0	63,000
	SOUTH WARNER **			
	MODOC N.F.	70,385	115	70,500
	THOUSAND LAKES			
	LASSEN N.F.	16,335	0	16,335
	TRINITY ALPS **			
	KLAMATH N.F. * & SHASTA N.F. & TRINITY N.F. & SIX RIVERS N.F.	495,377	0	495,377
	VENTANA **			
	LOS PADRES N.F.	164,144	3,181	167,325
	YOLLA BOLLY-MIDDLE EEL **			
	MENDOCINO N.F.	74,344	44	74,388
	SIX RIVERS N.F.	33,500	0	33,500
	TRINITY N.F.	37,560	1,080	38,640
	TOTAL	145,404	1,124	146,528
	STATE TOTAL	3,919,672	11,750	3,931,422



NATIONAL FOREST AREAS REPORT  
 AREAS OF NATIONAL WILDERNESS AREAS IN NATIONAL FORESTS  
 ADMINISTERED BY THE FOREST SERVICE  
 LISTED BY STATE AND AREA KIND  
 AS OF SEPTEMBER 30, 1984

STATE	WILDERNESS AREA NATIONAL FOREST	AREA INSIDE NATIONAL FOREST	OTHER LANDS	TOTAL AREA
( ** WILDERNESS AREA ACRES ESTIMATED PENDING FINAL MAP COMPILATION )				
COLORADO	BIG BLUE **			
	UNCOMPAHGRE N.F.	98,320	265	98,585
	CACHE LA POUFRE			
	ROOSEVELT N.F.	9,238	70	9,308
	COLLEGIATE PEAKS			
	GUNNISON N.F.	48,986	108	49,094
	SAN ISABEL N.F.	82,151	1,041	83,192
	WHITE RIVER N.F.	35,517	191	35,708
	TOTAL	166,654	1,340	167,994
	COMANCHE PEAK			
	ROOSEVELT N.F.	66,791	110	66,901
	EAGLES NEST			
	ARAPAHO N.F.	82,743	67	82,810
	WHITE RIVER N.F.	50,582	523	51,105
	TOTAL	133,325	590	133,915
	FLAT TOPS			
	ROUTT N.F.	38,870	0	38,870
	WHITE RIVER N.F.	196,165	195	196,360
	TOTAL	135,035	195	135,230
	HOLY CROSS			
	SAN ISABEL N.F.	9,489	79	9,568
	WHITE RIVER N.F.	112,548	1,294	113,842
	TOTAL	122,037	1,373	123,410
	HUNTER FRYINGPAN **			
	WHITE RIVER N.F.	74,250	200	74,450
	INDIAN PEAKS			
	ARAPAHO N.F.	40,109	71	40,180
	ROOSEVELT N.F.	30,265	449	30,714
	TOTAL	70,374	520	70,894
	LA GARITA			
	GUNNISON N.F.	79,822	0	79,822
	RIO GRANDE N.F.	24,164	0	24,164
	TOTAL	103,986	0	103,986
	LIZARD HEAD			
	SAN JUAN N.F.	20,802	157	20,959
	UNCOMPAHGRE N.F.	20,387	150	20,537
	TOTAL	41,189	307	41,496
	LOST CREEK			
	PIKE N.F.	105,090	361	105,451
	MAROON BELLS-SNOW MASS			
	GUNNISON N.F.	19,598	546	20,144
	WHITE RIVER N.F.	161,540	2,187	163,727
	TOTAL	181,138	2,733	183,971
	MOUNT EVANS			
	ARAPAHO N.F.	40,274	0	40,274
	PIKE N.F.	34,127	0	34,127
	TOTAL	74,401	0	74,401
	MOUNT MASSIVE			
	SAN ISABEL N.F.	27,980	67	28,047
	MOUNT SNEFFELS			
	UNCOMPAHGRE N.F.	16,505	22	16,527
	MT. ZIRKEL			
	ROUTT N.F.	139,818	80	139,898

NATIONAL FOREST AREAS REPORT  
 AREAS OF NATIONAL WILDERNESS AREAS IN NATIONAL FORESTS  
 ADMINISTERED BY THE FOREST SERVICE  
 LISTED BY STATE AND AREA KIND  
 AS OF SEPTEMBER 30, 1984

STATE	WILDERNESS AREA NATIONAL FOREST	AREA INSIDE NATIONAL FOREST	OTHER LANDS	TOTAL AREA
( ** WILDERNESS AREA ACRES ESTIMATED PENDING FINAL MAP COMPILATION )				
COLORADO (CONTINUED)				
	NEOTA			
	ROOSEVELT N.F.	9,657	0	9,657
	ROUTT N.F.	267	0	267
	TOTAL	9,924	0	9,924
	NEVER SUMMER			
	ARAPAHO N.F.	7,043	398	7,441
	ROUTT N.F.	6,659	0	6,659
	TOTAL	13,702	398	14,100
	RAGGEDS			
	GUNNISON N.F.	43,062	36	43,098
	WHITE RIVER N.F.	16,457	375	16,832
	TOTAL	59,519	411	59,930
	RAWAH			
	ROOSEVELT N.F.	71,558	866	72,424
	ROUTT N.F.	1,462	0	1,462
	TOTAL	73,020	866	73,886
	SOUTH SAN JUANS			
	RIO GRANDE N.F.	87,847	0	87,847
	SAN JUAN N.F.	39,843	0	39,843
	TOTAL	127,690	0	127,690
	WEMINUCHE			
	RIO GRANDE N.F.	164,715	52	164,767
	SAN JUAN N.F.	294,889	4,022	298,911
	TOTAL	459,604	4,074	463,678
	WEST ELK **			
	GUNNISON N.F.	176,092	320	176,412
	STATE TOTAL	2,585,682	14,302	2,599,984
FLORIDA				
	ALEXANDER SPRINGS **			
	OCALA N.F.	7,700	0	7,700
	BIG GUM SWAMP **			
	OSCEOLA N.F.	13,600	0	13,600
	BILLIES BAY **			
	OCALA N.F.	3,120	0	3,120
	BRADWELL BAY			
	APALACHICOLA N.F.	24,602	0	24,602
	JUNIPER PRAIRIE **			
	OCALA N.F.	13,260	0	13,260
	LITTLE LAKE GEORGE **			
	OCALA N.F.	2,500	0	2,500
	MUD SWAMP / NEW RIVER **			
	APALACHICOLA N.F.	7,800	0	7,800
	STATE TOTAL	72,582	0	72,582
GEORGIA				
	COHUTTA			
	CHATTAHOOCHEE N.F.	32,307	0	32,307
	ELLCOTT ROCK			
	CHATTAHOOCHEE N.F.	181	0	181
	STATE TOTAL	32,488	0	32,488

NATIONAL FOREST AREAS REPORT  
 AREAS OF NATIONAL WILDERNESS AREAS IN NATIONAL FORESTS  
 ADMINISTERED BY THE FOREST SERVICE  
 LISTED BY STATE AND AREA KIND  
 AS OF SEPTEMBER 30, 1984

STATE	WILDERNESS AREA NATIONAL FOREST	AREA INSIDE NATIONAL FOREST	OTHER LANDS	TOTAL AREA
----- (** WILDERNESS AREA ACRES ESTIMATED PENDING FINAL MAP COMPILATION) -----				
IDAHO	GOSPEL HUMP NEZPERCE N.F.	205,900	100	206,000
	HELLS CANYON NEZPERCE N.F. PAYETTE N.F.	59,900 23,900	0 300	59,900 24,200
	TOTAL	83,800	300	84,100
	RIVER OF NO RETURN ** BITTERROOT N.F. *	193,659	0	193,659
	BOISE N.F.	320,079	4,382	324,461
	CHALLIS N.F.	431,214	586	431,800
	NEZPERCE N.F.	110,441	233	110,674
	PAYETTE N.F.	781,974	3,659	785,633
	SALMON N.F.	394,944	1,162	396,106
	TOTAL	2,232,311	10,022	2,242,333
	SAWTOOTH BOISE N.F.	150,071	0	150,071
	CHALLIS N.F.	12,020	0	12,020
	SAWTOOTH N.F. *	54,997	0	54,997
	TOTAL	217,088	0	217,088
	SELWAY - BITTERROOT ** BITTERROOT N.F. *	270,321	53	270,374
	CLEARWATER N.F.	259,165	0	259,165
	NEZPERCE N.F.	559,531	168	559,699
	TOTAL	1,089,017	221	1,089,238
	STATE TOTAL	3,828,116	10,643	3,838,759
	INDIANA	CHARLES C. DEAN HOOSIER N.F.	12,935	18
STATE TOTAL	12,935	18	12,953	
KENTUCKY	BEAVER CREEK DANIEL BOONE N.F.	4,756	35	4,791
STATE TOTAL	4,756	35	4,791	
LOUISIANA	KISATCHIE HILLS ** KISATCHIE N.F.	8,700	0	8,700
STATE TOTAL	8,700	0	8,700	
MINNESOTA	BOUNDARY WATERS CANOE AREA SUPERIOR N.F.	798,309	288,645	1,086,954
STATE TOTAL	798,309	288,645	1,086,954	
MISSOURI	BELL MOUNTAIN ** MARK TWAIN N.F.	8,817	210	9,027
DEVILS BACKBONE MARK TWAIN N.F.	6,595	0	6,595	
HERCULES-GLADES MARK TWAIN N.F.	12,314	1	12,315	
IRISH ** MARK TWAIN N.F.	16,500	0	16,500	
PADDY CREEK ** MARK TWAIN N.F.	6,728	160	6,888	
PINEY CREEK ** MARK TWAIN N.F.	8,087	55	8,142	
ROCKPILE MOUNTAIN ** MARK TWAIN N.F.	4,089	42	4,131	
STATE TOTAL	63,130	468	63,598	

NATIONAL FOREST AREAS REPORT  
 AREAS OF NATIONAL WILDERNESS AREAS IN NATIONAL FORESTS  
 ADMINISTERED BY THE FOREST SERVICE  
 LISTED BY STATE AND AREA KIND  
 AS OF SEPTEMBER 30, 1984

STATE	WILDERNESS AREA NATIONAL FOREST	AREA INSIDE NATIONAL FOREST	OTHER LANDS	TOTAL AREA
-----				
(** WILDERNESS AREA ACRES ESTIMATED PENDING FINAL MAP COMPILATION)				
MONTANA				
	ABSAROKA-BEARTOOTH			
	CUSTER N.F. *	345,589	105	345,694
	GALLATIN N.F.	574,721	1,050	575,771
	TOTAL	920,310	1,155	921,465
	ANACONDA-PINTLER			
	BEAVERHEAD N.F.	72,537	0	72,537
	BITTERROOT N.F. *	41,162	0	41,162
	DEERLODGE N.F.	44,175	642	44,817
	TOTAL	157,874	642	158,516
	BOB MARSHALL			
	FLATHEAD N.F.	709,356	0	709,356
	LEWIS & CLARK N.F.	300,000	0	300,000
	TOTAL	1,009,356	0	1,009,356
	CABINET MOUNTAINS			
	KANIKSU N.F. *	44,320	0	44,320
	KOOTENAI N.F. *	49,952	0	49,952
	TOTAL	94,272	0	94,272
	GATES OF THE MOUNTAINS			
	HELENA N.F.	28,562	0	28,562
	GREAT BEAR			
	FLATHEAD N.F.	286,700	0	286,700
	LEE METCALF **			
	BEAVERHEAD N.F.	108,350	1,353	109,703
	GALLATIN N.F.	140,594	0	140,594
	TOTAL	248,944	1,353	250,297
	MISSION MOUNTAINS			
	FLATHEAD N.F.	73,877	0	73,877
	RATTLESNAKE **			
	LOLO N.F.	29,824	3,176	33,000
	SCAPEGOAT			
	HELENA N.F.	80,697	0	80,697
	LEWIS & CLARK N.F.	84,407	0	84,407
	LOLO N.F.	74,192	640	74,832
	TOTAL	239,296	640	239,936
	SELWAY - BITTERROOT **			
	BITTERROOT N.F. *	241,336	340	241,676
	LOLO N.F.	7,557	2,210	9,767
	TOTAL	248,893	2,550	251,443
	WELCOME CREEK			
	LOLO N.F.	28,135	0	28,135
	STATE TOTAL	3,366,043	9,516	3,375,559
NEVADA				
	JARBIDGE			
	HUMBOLDT N.F.	64,667	160	64,827
	STATE TOTAL	64,667	160	64,827
NEW HAMPSHIRE				
	GREAT GULF			
	WHITE MOUNTAIN N.F. *	5,552	0	5,552
	PEMIWEGASSET **			
	WHITE MOUNTAIN N.F. *	45,000	0	45,000
	PRESIDENTIAL RANGE-DRY RIVER			
	WHITE MOUNTAIN N.F. *	27,380	0	27,380
	SANDWICH RANGE **			
	WHITE MOUNTAIN N.F. *	25,000	0	25,000
	STATE TOTAL	102,932	0	102,932

NATIONAL FOREST AREAS REPORT  
 AREAS OF NATIONAL WILDERNESS AREAS IN NATIONAL FORESTS  
 ADMINISTERED BY THE FOREST SERVICE  
 LISTED BY STATE AND AREA KIND  
 AS OF SEPTEMBER 30, 1984

STATE	WILDERNESS AREA NATIONAL FOREST	AREA INSIDE NATIONAL FOREST	OTHER LANDS	TOTAL AREA
----- (** WILDERNESS AREA ACRES ESTIMATED PENDING FINAL MAP COMPILATION) -----				
NEW MEXICO				
	ALDO LEOPOLD **			
	GILA N.F.	201,966	0	202,016
	APACHE KID **			
	CIBOLA N.F.	44,650	0	44,650
	BLUE RANGE **			
	APACHE N.F. *	14,000	0	14,000
	GILA N.F.	16,000	0	16,000
		-----	-----	-----
	TOTAL	30,000	0	30,000
	CAPITAN MOUNTAIN **			
	LINCOLN N.F.	34,513	1,309	35,822
	CHAMA RIVER CANYON **			
	CARSON N.F.	2,900	0	2,900
	SANTA FE N.F.	47,360	40	47,400
		-----	-----	-----
	TOTAL	50,260	40	50,300
	CRUCES BASIN **			
	CARSON N.F.	18,000	0	18,000
	DOME **			
	SANTA FE N.F.	5,200	0	5,200
	GILA			
	GILA N.F.	557,819	246	558,065
	LATIR PEAK **			
	CARSON N.F.	20,000	0	20,000
	MANZANO MOUNTAIN **			
	CIBOLA N.F.	36,650	320	36,970
	PECOS			
	CARSON N.F.	24,736	0	24,736
	SANTA FE N.F.	198,597	0	198,597
		-----	-----	-----
	TOTAL	123,333	0	123,333
	SAN PEDRO PARKS			
	SANTA FE N.F.	41,132	0	41,132
	SANDIA MOUNTAIN **			
	CIBOLA N.F.	37,008	474	37,482
	WHEELER PEAK **			
	CARSON N.F.	19,661	2	19,663
	WHITE MOUNTAIN **			
	LINCOLN N.F.	48,366	507	48,873
	WITHINGTON **			
	CIBOLA N.F.	18,869	1	18,870
		-----	-----	-----
	STATE TOTAL	1,287,427	2,899	1,290,326
NORTH CAROLINA				
	BIRKHEAD MOUNTAINS **			
	UWHARRIE N.F.	4,790	0	4,790
	CATFISH LAKE SOUTH **			
	CROATAN N.F.	7,600	0	7,600
	ELLCOTT ROCK			
	NANTAHALA N.F.	4,022	0	4,022
	JOYCE KILMER - SLICK ROCK			
	NANTAHALA N.F.	13,181	0	13,181
	LINVILLE GORGE			
	PISGAH N.F.	10,975	0	10,975
	MIDDLE PRONG **			
	PISGAH N.F.	7,900	0	7,900
	POCOSIN **			
	CROATAN N.F.	11,000	0	11,000
	POND PINE **			
	CROATAN N.F.	1,860	0	1,860
	SHEEP RIDGE **			
	CROATAN N.F.	9,540	0	9,540
	SHINING ROCK			
	PISGAH N.F.	18,450	0	18,450
	SOUTHERN NANTAHALA **			
	NANTAHALA N.F.	10,900	0	10,900
		-----	-----	-----
	STATE TOTAL	100,218	0	100,218

NATIONAL FOREST AREAS REPORT  
 AREAS OF NATIONAL WILDERNESS AREAS IN NATIONAL FORESTS  
 ADMINISTERED BY THE FOREST SERVICE  
 LISTED BY STATE AND AREA KIND  
 AS OF SEPTEMBER 30, 1984

STATE	WILDERNESS AREA NATIONAL FOREST	AREA INSIDE NATIONAL FOREST	OTHER LANDS	TOTAL AREA
-----				
(** WILDERNESS AREA ACRES ESTIMATED PENDING FINAL MAP COMPILATION)				
OREGON				
	BADGER CREEK **			
	MT. HOOD N.F.	24,000	0	24,000
	BLACK CANYON **			
	OCHOCO N.F.	13,400	0	13,400
	BOULDER CREEK **			
	UMPQUA N.F.	19,100	0	19,100
	BRIDGE CREEK **			
	OCHOCO N.F.	5,400	0	5,400
	BULL OF THE WOODS **			
	MT. HOOD N.F.	27,427	0	27,427
	WILLAMETTE N.F.	7,473	0	7,473
	TOTAL	34,900	0	34,900
	COLUMBIA **			
	MT. HOOD N.F.	39,000	0	39,000
	CUMMINS CREEK **			
	SIUSLAW N.F.	9,300	0	9,300
	DIAMOND PEAK **			
	DESCHUTES N.F.	32,964	0	32,964
	WILLAMETTE N.F.	19,373	0	19,373
	TOTAL	52,337	0	52,337
	DRIFT CREEK **			
	SIUSLAW N.F.	5,800	0	5,800
	EAGLE CAP **			
	WALLOWA N.F.	212,699	1,149	213,848
	WHITMAN N.F.	145,762	665	146,427
	TOTAL	358,461	1,814	360,275
	GEARHART MOUNTAIN **			
	FREMONT N.F.	22,809	0	22,809
	GRASSY KNOB **			
	SISKIYOU N.F. *	17,200	0	17,200
	HELLS CANYON **			
	WALLOWA N.F.	117,209	0	117,209
	WHITMAN N.F.	12,886	0	12,886
	TOTAL	130,095	0	130,095
	KALMIOPSIS			
	SISKIYOU N.F. *	179,700	0	179,700
	MENAGERIE **			
	WILLAMETTE N.F.	4,725	75	4,800
	MIDDLE SANTIAM **			
	WILLAMETTE N.F.	7,500	0	7,500
	MILL CREEK **			
	OCHOCO N.F.	17,400	0	17,400
	MONUMENT ROCK **			
	MALHEUR N.F.	12,720	0	12,720
	WHITMAN N.F.	7,080	0	7,080
	TOTAL	19,800	0	19,800
	MOUNT THIELSEN **			
	DESCHUTES N.F.	5,911	0	5,911
	UMPQUA N.F.	21,480	0	21,480
	WINEMA N.F.	27,709	0	27,709
	TOTAL	55,100	0	55,100
	MOUNTAIN LAKES			
	WINEMA N.F.	23,071	0	23,071
	MT. HOOD			
	MT. HOOD N.F.	46,520	640	47,160
	MT. JEFFERSON			
	DESCHUTES N.F.	32,734	0	32,734
	MT. HOOD N.F.	5,021	0	5,021
	WILLAMETTE N.F.	69,253	0	69,253
	TOTAL	107,008	0	107,008

NATIONAL FOREST AREAS REPORT  
 AREAS OF NATIONAL WILDERNESS AREAS IN NATIONAL FORESTS  
 ADMINISTERED BY THE FOREST SERVICE  
 LISTED BY STATE AND AREA KIND  
 AS OF SEPTEMBER 30, 1984

STATE	WILDERNESS AREA NATIONAL FOREST	AREA INSIDE NATIONAL FOREST	OTHER LANDS	TOTAL AREA
(** WILDERNESS AREA ACRES ESTIMATED PENDING FINAL MAP COMPILATION)				
OREGON (CONTINUED)				
	MT. WASHINGTON			
	DESCHUTES N.F.	13,563	0	13,563
	WILLAMETTE N.F.	38,953	0	38,953
	TOTAL	52,516	0	52,516
	NORTH FORK JOHN DAY **			
	UMATILLA N.F. *	107,396	0	107,396
	WHITMAN N.F.	14,004	0	14,004
	TOTAL	121,400	0	121,400
	NORTH FORK UMATILLA **			
	UMATILLA N.F. *	20,200	0	20,200
	RED BUTTES **			
	ROGUE RIVER N.F. *	350	0	350
	SISKIYOU N.F. *	3,400	0	3,400
	TOTAL	3,750	0	3,750
	ROCK CREEK **			
	SIUSLAW N.F.	7,400	0	7,400
	ROGUE-UMPQUA DIVIDE **			
	ROGUE RIVER N.F. *	6,850	0	6,850
	UMPQUA N.F.	26,350	0	26,350
	TOTAL	33,200	0	33,200
	SALMON-HUCKLEBERRY **			
	MT. HOOD N.F.	44,560	40	44,600
	SKY LAKES **			
	ROGUE RIVER N.F. *	75,695	0	75,695
	WINEMA N.F.	40,605	0	40,605
	TOTAL	116,300	0	116,300
	STRAWBERRY MOUNTAIN **			
	MALHEUR N.F.	68,303	650	68,953
	THREE SISTERS **			
	DESCHUTES N.F.	92,706	0	92,706
	WILLAMETTE N.F.	192,496	0	192,496
	TOTAL	285,202	0	285,202
	WALDO LAKE **			
	WILLAMETTE N.F.	39,200	0	39,200
	WENAHU-TUCANNON			
	UMATILLA N.F. *	66,375	42	66,417
	WILD ROGUE			
	SISKIYOU N.F. *	25,658	10,842	36,500
	STATE TOTAL	2,076,690	14,103	2,090,793
SOUTH CAROLINA				
	ELLCOTT ROCK			
	SUMTER N.F.	2,809	0	2,809
	HELL HOLE BAY **			
	FRANCIS MARION N.F.	1,980	0	1,980
	LITTLE WAMBAW SWAMP **			
	FRANCIS MARION N.F.	5,000	0	5,000
	WAMBAW CREEK **			
	FRANCIS MARION N.F.	1,640	0	1,640
	WAMBAW SWAMP **			
	FRANCIS MARION N.F.	5,100	0	5,100
	STATE TOTAL	16,529	0	16,529
SOUTH DAKOTA				
	BLACK ELK			
	BLACK HILLS N.F. *	9,824	0	9,824
	STATE TOTAL	9,824	0	9,824

NATIONAL FOREST AREAS REPORT  
 AREAS OF NATIONAL WILDERNESS AREAS IN NATIONAL FORESTS  
 ADMINISTERED BY THE FOREST SERVICE  
 LISTED BY STATE AND AREA KIND  
 AS OF SEPTEMBER 30, 1984

STATE	WILDERNESS AREA NATIONAL FOREST	AREA INSIDE NATIONAL FOREST	OTHER LANDS	TOTAL AREA
----- (** WILDERNESS AREA ACRES ESTIMATED PENDING FINAL MAP COMPILATION) -----				
TENNESSEE				
	COHUTTA			
	CHEROKEE N.F. *	1,795	0	1,795
	GEE CREEK			
	CHEROKEE N.F. *	2,493	0	2,493
	JOYCE KILMER - SLICK ROCK			
	CHEROKEE N.F. *	3,832	0	3,832
		-----	-----	-----
	STATE TOTAL	8,120	0	8,120
UTAH				
	HIGH Uintas **			
	ASHLEY N.F. * & WASATCH N.F. *	460,000	0	460,000
	LONE PEAK			
	UINTA N.F.	21,166	0	21,166
	WASATCH N.F. *	8,922	0	8,922
		-----	-----	-----
	TOTAL	30,088	0	30,088
		-----	-----	-----
	STATE TOTAL	490,088	0	490,088
VERMONT				
	BIG BRANCH **			
	GREEN MOUNTAIN N.F.	6,720	0	6,720
	BREADLOAF **			
	GREEN MOUNTAIN N.F.	21,480	0	21,480
	BRISTOL CLIFFS			
	GREEN MOUNTAIN N.F.	3,738	0	3,738
	GEORGE D. AIKEN **			
	GREEN MOUNTAIN N.F.	5,060	0	5,060
	LYE BROOK			
	GREEN MOUNTAIN N.F.	14,621	1,059	15,680
	PERU PEAK **			
	GREEN MOUNTAIN N.F.	6,920	0	6,920
		-----	-----	-----
	STATE TOTAL	58,539	1,059	59,598
VIRGINIA				
	JAMES RIVER FACE			
	JEFFERSON N.F. *	8,703	0	8,703
		-----	-----	-----
	STATE TOTAL	8,703	0	8,703
WASHINGTON				
	ALPINE LAKES			
	SNOQUALMIE N.F.	120,040	81	120,121
	WENATCHEE N.F.	185,367	1,446	186,813
		-----	-----	-----
	TOTAL	205,407	1,527	306,934
	Boulder River **			
	MT. Baker N.F.	49,000	0	49,000
	BUCKHORN **			
	OLYMPIC N.F.	45,601	216	45,817
	CLEARWATER **			
	SNOQUALMIE N.F.	14,300	0	14,300
	COLONEL BOB **			
	OLYMPIC N.F.	12,120	0	12,120
	GLACIER PEAK **			
	MT. Baker N.F.	285,407	252	285,659
	WENATCHEE N.F.	291,241	148	291,389
		-----	-----	-----
	TOTAL	576,648	400	577,048
	GLACIER VIEW **			
	SNOQUALMIE N.F.	3,050	0	3,050
	GOAT ROCKS **			
	GIFFORD PINCHOT N.F.	68,690	0	68,690
	SNOQUALMIE N.F.	36,333	0	36,333
		-----	-----	-----
	TOTAL	105,023	0	105,023



NATIONAL FOREST AREAS REPORT  
 AREAS OF NATIONAL WILDERNESS AREAS IN NATIONAL FORESTS  
 ADMINISTERED BY THE FOREST SERVICE  
 LISTED BY STATE AND AREA KIND  
 AS OF SEPTEMBER 30, 1984

STATE	WILDERNESS AREA NATIONAL FOREST	AREA INSIDE NATIONAL FOREST	OTHER LANDS	TOTAL AREA
-----				
(** WILDERNESS AREA ACRES ESTIMATED PENDING FINAL MAP COMPILATION)				
WASHINGTON (CONTINUED)	HENRY M. JACKSON **			
	MT. BAKER N.F.	27,985	460	28,445
	SNOQUALMIE N.F.	47,446	460	47,906
	WENATCHEE N.F.	27,240	0	27,240
	TOTAL	102,671	920	103,591
	INDIAN HEAVEN **			
	GIFFORD PINCHOT N.F.	20,650	0	20,650
	LAKE CHELAN-SAWTOOTH **			
	OKANOGAN N.F.	94,655	87	94,742
	WENATCHEE N.F.	56,049	42	56,091
	TOTAL	150,704	129	150,833
	MOUNT ADAMS **			
	GIFFORD PINCHOT N.F.	46,776	10,055	56,831
	MOUNT BAKER **			
	MT. BAKER N.F.	117,580	320	117,900
	MOUNT SKOKOMISH **			
	OLYMPIC N.F.	15,686	0	15,686
	NOISY-DIOBSUD **			
	MT. BAKER N.F.	14,300	0	14,300
	NORSE PEAK **			
	SNOQUALMIE N.F.	50,902	21	50,923
	PASAYTEN			
	MT. BAKER N.F.	107,039	0	107,039
	OKANOGAN N.F.	422,811	0	422,811
	TOTAL	529,850	0	529,850
	SALMO-PRIEST **			
	COLVILLE N.F.	29,386	0	29,386
	KANIKSU N.F. *	11,949	0	11,949
	TOTAL	41,335	0	41,335
	TATOOSH **			
	GIFFORD PINCHOT N.F.	15,720	0	15,720
	THE BROTHERS **			
	OLYMPIC N.F.	17,239	0	17,239
	TRAPPER CREEK **			
	GIFFORD PINCHOT N.F.	6,050	0	6,050
	WENAHU-TUCANNON			
	UMATILLA N.F. *	111,048	0	111,048
	WILLIAM O. DOUGLAS **			
	GIFFORD PINCHOT N.F.	15,038	0	15,038
	SNOQUALMIE N.F.	151,565	0	151,565
	TOTAL	166,603	0	166,603
	WONDER MOUNTAIN **			
	OLYMPIC N.F.	2,320	0	2,320
	STATE TOTAL	2,420,583	13,580	2,434,163
WEST VIRGINIA	CRANBERRY			
	MONONGAHELA N.F.	35,864	0	35,864
	DOLLY SODS			
	MONONGAHELA N.F.	10,215	0	10,215
	LAUREL FORK NORTH			
	MONONGAHELA N.F.	6,055	0	6,055
	LAUREL FORK SOUTH			
	MONONGAHELA N.F.	5,997	0	5,997
	OTTER CREEK			
	MONONGAHELA N.F.	20,000	0	20,000
	STATE TOTAL	78,131	0	78,131

NATIONAL FOREST AREAS REPORT  
 AREAS OF NATIONAL WILDERNESS AREAS IN NATIONAL FORESTS  
 ADMINISTERED BY THE FOREST SERVICE  
 LISTED BY STATE AND AREA KIND  
 AS OF SEPTEMBER 30, 1984

STATE	WILDERNESS AREA NATIONAL FOREST	AREA INSIDE NATIONAL FOREST	OTHER LANDS	TOTAL AREA
----- (** WILDERNESS AREA ACRES ESTIMATED PENDING FINAL MAP COMPILATION) -----				
WISCONSIN				
	BLACKJACK SPRINGS NICOLET N.F.	5,886	0	5,886
	HEADWATERS ** NICOLET N.F.	19,950	154	20,104
	PORCUPINE LAKE ** CHEQUAMEGON N.F.	4,195	40	4,235
	RAINBOW LAKE CHEQUAMEGON N.F.	6,583	0	6,583
	WHISKER LAKE NICOLET N.F.	7,345	83	7,428
	STATE TOTAL	43,959	277	44,236
-----				
WYOMING				
	SAVAGE RUN MEDICINE BOW N.F.	14,940	0	14,940
	STATE TOTAL	14,940	0	14,940

NATIONAL FOREST AREAS REPORT  
 AREAS OF NATIONAL WILDERNESS AREAS IN NATIONAL FORESTS  
 ADMINISTERED BY THE FOREST SERVICE  
 LISTED BY STATE  
 AS OF SEPTEMBER 30, 1984

STATE	AREA INSIDE NATIONAL FOREST	OTHER LANDS	TOTAL AREA
ALABAMA	19,426	80	19,506
ALASKA	5,453,366	34,818	5,488,184
ARIZONA	1,320,146	132	1,320,278
ARKANSAS	24,586	300	24,886
CALIFORNIA	3,919,672	11,750	3,931,422
COLORADO	2,585,682	14,302	2,599,984
FLORIDA	72,582	0	72,582
GEORGIA	32,488	0	32,488
IDAHO	3,828,116	10,643	3,838,759
INDIANA	12,935	18	12,953
KENTUCKY	4,756	35	4,791
LOUISIANA	8,700	0	8,700
MINNESOTA	798,309	288,645	1,086,954
MISSOURI	63,130	468	63,598
MONTANA	3,366,043	9,516	3,375,559
NEVADA	64,667	160	64,827
NEW HAMPSHIRE	102,932	0	102,932
NEW MEXICO	1,287,427	2,899	1,290,326
NORTH CAROLINA	100,218	0	100,218
OREGON	2,076,690	14,103	2,090,793
SOUTH CAROLINA	16,529	0	16,529
SOUTH DAKOTA	9,824	0	9,824
TENNESSEE	8,120	0	8,120
UTAH	490,088	0	490,088
VERMONT	58,539	1,059	59,598
VIRGINIA	8,703	0	8,703
WASHINGTON	2,420,583	13,580	2,434,163
WEST VIRGINIA	78,131	0	78,131
WISCONSIN	43,959	277	44,236
WYOMING	14,940	0	14,940
** ESTIMATED TOTAL			
NATIONAL FOREST WILDERNESS AREAS	28,291,287	402,785	28,694,072

NATIONAL FOREST AREAS REPORT  
 AREAS OF NATIONAL WILDERNESS AREAS IN NATIONAL FORESTS  
 ADMINISTERED BY THE FOREST SERVICE  
 LISTED BY AREA IN MULTIPLE STATES  
 AS OF SEPTEMBER 30, 1984

STATE	WILDERNESS AREA NATIONAL FOREST	AREA INSIDE NATIONAL FOREST	OTHER LANDS	TOTAL AREA
----- (** WILDERNESS AREA ACRES ESTIMATED PENDING FINAL MAP COMPILATION) -----				
COHUTTA				
GEORGIA				
CHATTAHOOCHEE N.F.		32,307	0	32,307
TENNESSEE				
CHEROKEE N.F. *		1,795	0	1,795
	TOTAL FOR AREA .....	34,102	0	34,102
ELLICOTT ROCK				
GEORGIA				
CHATTAHOOCHEE N.F.		181	0	181
NORTH CAROLINA				
NANTAHALA N.F.		4,022	0	4,022
SOUTH CAROLINA				
SUMTER N.F.		2,809	0	2,809
	TOTAL FOR AREA .....	7,012	0	7,012
HELLS CANYON				
IDAHO				
NEZPERCE N.F.		59,900	0	59,900
PAYETTE N.F.		23,900	300	24,200
OREGON				
WALLOWA N.F.		118,247	0	118,247
WHITMAN N.F.		12,886	0	12,886
	TOTAL FOR AREA .....	214,933	300	215,233
JOYCE KILMER - SLICK ROCK				
NORTH CAROLINA				
NANTAHALA N.F.		13,181	0	13,181
TENNESSEE				
CHEROKEE N.F. *		3,832	0	3,832
	TOTAL FOR AREA .....	17,013	0	17,013
SELWAY - BITTERROOT **				
IDAHO				
BITTERROOT N.F. *		270,321	53	270,374
CLEARWATER N.F.		259,165	0	259,165
NEZPERCE N.F.		559,531	168	559,699
MONTANA				
BITTERROOT N.F. *		241,336	340	241,676
LOLO N.F.		7,557	2,210	9,767
	TOTAL FOR AREA .....	1,337,910	2,771	1,340,681
WENAH-TUCANNON				
OREGON				
UMATILLA N.F. *		66,375	42	66,417
WASHINGTON				
UMATILLA N.F. *		111,048	0	111,048
	TOTAL FOR AREA .....	177,423	42	177,465
RED BUTTE **				
CALIFORNIA				
ROGUE RIVER N.F. *		16,150	0	16,150
OREGON				
ROGUE RIVER N.F. *		350	0	350
	TOTAL FOR AREA .....	16,500	0	16,500

NATIONAL FOREST AREAS REPORT  
 AREAS OF NATIONAL PRIMITIVE AREAS IN NATIONAL FORESTS  
 ADMINISTERED BY THE FOREST SERVICE  
 LISTED BY STATE AND AREA KIND  
 AS OF SEPTEMBER 30, 1984

STATE	PRIMITIVE AREA NATIONAL FOREST	AREA INSIDE NATIONAL FOREST	OTHER LANDS	TOTAL AREA
-----				
ARIZONA				
	BLUE RANGE			
	APACHE N.F. *	173,762	1,350	175,112
	STATE TOTAL	173,762	1,350	175,112
WYOMING				
	CLOUD PEAK			
	BIGHORN N.F.	136,905	0	136,905
	GLACIER			
	SHOSHONE N.F.	6,497	0	6,497
	POPO AGIE			
	SHOSHONE N.F.	71,320	0	71,320
	STATE TOTAL	214,722	0	214,722
	TOTAL PRIMITIVE AREAS ...	388,484	1,350	389,834

NATIONAL FOREST AREAS REPORT  
 AREAS OF NATIONAL WILD AND SCENIC RIVERS IN NATIONAL FORESTS  
 ADMINISTERED BY THE FOREST SERVICE  
 LISTED BY STATE AND AREA KIND  
 AS OF SEPTEMBER 30, 1984

STATE	NATIONAL WILD AND SCENIC RIVERS NATIONAL FOREST	AREA INSIDE NATIONAL FOREST	OTHER LANDS	TOTAL AREA
-----				
(** WILD AND SCENIC RIVER ACRES ESTIMATED PENDING FINAL MAP COMPILATION)				
ARIZONA				
	VERDE			
	COCONINO N.F.	3,088	0	3,088
	PRESCOTT N.F.	1,960	40	2,000
	TONTO N.F.	6,592	0	6,592
	STATE TOTAL	----- 11,640	----- 40	----- 11,680
CALIFORNIA				
	EEL **			
	MENDOCINO N.F.	**	**	**
	MIDDLE FORK FEATHER			
	PLUMAS N.F.	18,851	4,924	23,775
	NORTH FORK OF THE AMERICAN			
	TAHOE N.F.	5,769	7,226	12,995
	KLAMATH **			
	KLAMATH N.F. *	**	**	**
	SMITH **			
	SIX RIVERS N.F.	**	**	**
	TRINITY **			
	TRINITY N.F.	**	**	**
	SIX RIVERS N.F.	**	**	**
	TUOLUMNE **			
	STANISLAUS N.F.	**	**	**
	STATE TOTAL	----- 24,620	----- 12,150	----- 36,770
GEORGIA				
	CHATTOOGA			
	CHATTAHOOCHEE N.F.	8,270	187	8,457
	STATE TOTAL	----- 8,270	----- 187	----- 8,457
IDAHO				
	MIDDLE FORK CLEARWATER			
	BITTERROOT N.F. *	12,800	0	12,800
	CLEARWATER N.F.	25,540	5,738	31,278
	NEZPERCE N.F.	12,488	31	12,519
	MIDDLE FORK SALMON			
	BOISE N.F.	9,007	912	9,919
	CHALLIS N.F.	9,660	437	10,097
	PAYETTE N.F.	626	0	626
	SALMON N.F.	12,932	522	13,454
	RAPID			
	NEZPERCE N.F.	4,500	0	4,500
	PAYETTE N.F.	4,105	0	4,105
	SALMON			
	BITTERROOT N.F. *	3,035	0	3,035
	NEZPERCE N.F.	8,785	0	8,785
	SNAKE			
	NEZPERCE N.F.	8,700	0	8,700
	PAYETTE N.F.	395	0	395
	ST. JOE			
	ST. JOE N.F.	20,857	0	20,857
	STATE TOTAL	----- 133,430	----- 7,640	----- 141,070
MICHIGAN				
	PERE MARQUETTE			
	MANISTEE N.F.	2,193	10,861	13,054
	STATE TOTAL	----- 2,193	----- 10,861	----- 13,054
MISSOURI				
	ELEVEN POINT			
	MARK TWAIN N.F.	5,970	8,225	14,195
	STATE TOTAL	----- 5,970	----- 8,225	----- 14,195

NATIONAL FOREST AREAS REPORT  
 AREAS OF NATIONAL WILD AND SCENIC RIVERS IN NATIONAL FORESTS  
 ADMINISTERED BY THE FOREST SERVICE  
 LISTED BY STATE AND AREA KIND  
 AS OF SEPTEMBER 30, 1984

STATE	NATIONAL WILD AND SCENIC RIVERS NATIONAL FOREST	AREA INSIDE NATIONAL FOREST	OTHER LANDS	TOTAL AREA
----- (** WILD AND SCENIC RIVER ACRES ESTIMATED PENDING FINAL MAP COMPILATION) -----				
MONTANA	FLATHEAD FLATHEAD N.F.	37,224	20,176	57,400
	STATE TOTAL	37,224	20,176	57,400
NEW MEXICO	RIO GRANDE CARSON N.F.	2,065	14,815	16,880
	STATE TOTAL	2,065	14,815	16,880
NORTH CAROLINA	CHATTOOGA NANTAHALA N.F.	946	642	1,588
	STATE TOTAL	946	642	1,588
OREGON	ROGUE SISKIYOU N.F. * SNAKE WALLOWA N.F.	11,731 4,081	14,268 0	25,999 4,081
	STATE TOTAL	15,812	14,268	30,080
SOUTH CAROLINA	CHATTOOGA SUMTER N.F.	6,319	60	6,379
	STATE TOTAL	6,319	60	6,379
WASHINGTON	SKAGIT MT. BAKER N.F.	16,615	18,035	34,650
	STATE TOTAL	16,615	18,035	34,650
WISCONSIN	NAMEKEGON-ST.CROIX CHEQUAMEGON N.F.	826	62,012	62,838
	STATE TOTAL	826	62,012	62,838
TOTAL NATIONAL WILD AND SCENIC RIVER AREAS		265,930	169,111	435,041

NATIONAL FOREST AREAS REPORT  
 AREAS OF NATIONAL WILD AND SCENIC RIVERS IN NATIONAL FORESTS  
 ADMINISTERED BY THE FOREST SERVICE  
 LISTED BY AREA IN MULTIPLE STATES  
 AS OF SEPTEMBER 30, 1984

NATIONAL WILD AND SCENIC RIVERS STATE	NATIONAL FOREST	AREA INSIDE NATIONAL FOREST	OTHER LANDS	TOTAL AREA
-----				
SNAKE	IDAHO NEZPERCE N.F. PAYETTE N.F.	8,700 395	0 0	8,700 395
	OREGON WALLOWA N.F.	4,081	0	4,081
TOTAL FOR AREA .....		13,176	0	13,176

NATIONAL FOREST AREAS REPORT  
 AREAS OF NATIONAL RECREATION AREAS IN NATIONAL FORESTS  
 ADMINISTERED BY THE FOREST SERVICE  
 LISTED BY STATE AND AREA KIND  
 AS OF SEPTEMBER 30, 1984

STATE	NATIONAL RECREATION AREA NATIONAL FOREST	AREA INSIDE NATIONAL FOREST	OTHER LANDS	TOTAL AREA
(** NATIONAL RECREATION AREA ACRES ESTIMATED PENDING FINAL MAP COMPILATION)				
CALIFORNIA	WHISKEYTOWN SHASTA-TRINITY			
	SHASTA N.F.	141,165	19,642	160,807
	TRINITY N.F.	35,202	7,578	42,780
	STATE TOTAL	176,367	27,220	203,587
COLORADO	ARAPAHO			
	ARAPAHO N.F.	31,456	4,241	35,697
	STATE TOTAL	31,456	4,241	35,697
IDAHO	HELLS CANYON			
	NEZPERCE N.F.	101,800	2,300	104,100
	PAYETTE N.F.	29,200	0	29,200
	SAWTOOTH			
	BOISE N.F.	155,984	0	155,984
	CHALLIS N.F.	253,863	8,899	262,762
	SAWTOOTH N.F. *	319,475	17,798	337,273
	STATE TOTAL	860,322	28,997	889,319
MONTANA	RATTLESNAKE			
	LOLO N.F.	54,834	6,166	61,000
	STATE TOTAL	54,834	6,166	61,000
OREGON	HELLS CANYON			
	WALLOWA N.F.	348,597	0	348,597
	WHITMAN N.F.	43,711	0	43,711
	OREGON DUNES			
	SIUSLAW N.F.	25,658	5,908	31,566
	STATE TOTAL	417,966	5,908	423,874
UTAH	FLAMING GORGE			
	ASHLEY N.F. *	94,308	2,105	96,413
	STATE TOTAL	94,308	2,105	96,413
VERMONT	WHITE ROCKS			
	GREEN MOUNTAIN N.F.	36,400	0	36,400
	STATE TOTAL	36,400	0	36,400
VIRGINIA	MOUNT ROGERS			
	JEFFERSON N.F. *	111,938	42,832	154,770
	STATE TOTAL	111,938	42,832	154,770
WASHINGTON	MOUNT BAKER **			
	MT. BAKER N.F.	8,473	0	8,473
	STATE TOTAL	8,473	0	8,473
WEST VIRGINIA	SPRUCE KNOB-SENECA ROCKS			
	MONONGAHELA N.F.	55,465	44,535	100,000
	STATE TOTAL	55,465	44,535	100,000
WYOMING	FLAMING GORGE			
	ASHLEY N.F. *	95,517	9,184	104,701
	STATE TOTAL	95,517	9,184	104,701
TOTAL NATIONAL RECREATION AREAS . . . . .		1,943,046	171,188	2,114,234

NATIONAL FOREST AREAS REPORT  
 AREAS OF NATIONAL RECREATION AREAS IN NATIONAL FORESTS  
 ADMINISTERED BY THE FOREST SERVICE  
 LISTED BY AREA IN MULTIPLE STATES  
 AS OF SEPTEMBER 30, 1984

NATIONAL RECREATION AREA STATE NATIONAL FOREST	AREA INSIDE NATIONAL FOREST	OTHER LANDS	TOTAL AREA
-----			
FLAMING GORGE			
UTAH			
ASHLEY N.F. *	94,308	2,105	96,413
WYOMING			
ASHLEY N.F. *	95,517	9,184	104,701
TOTAL FOR AREA .....	189,825	11,289	201,114
HELLS CANYON			
IDAHO			
NEZPERCE N.F.	101,800	2,300	104,100
PAYETTE N.F.	29,200	0	29,200
OREGON			
WALLOWA N.F.	348,597	0	348,597
WHITMAN N.F.	43,711	0	43,711
TOTAL FOR AREA .....	523,308	2,300	525,608

NATIONAL FOREST AREAS REPORT  
 AREAS OF NATIONAL SCENIC - RESEARCH AREA IN NATIONAL FORESTS  
 ADMINISTERED BY THE FOREST SERVICE  
 LISTED BY STATE AND AREA KIND  
 AS OF SEPTEMBER 30, 1984

STATE AND NATIONAL SCENIC - RESEARCH AREA	AREA INSIDE NATIONAL FOREST	OTHER LANDS	TOTAL AREA
-----			
OREGON			
CASCADE HEAD SIUSLAW N.F.	3,932	5,738	9,670
STATE TOTAL	3,932	5,738	9,670
TOTAL NATIONAL SCENIC - RESEARCH AREA ....	3,932	5,738	9,670



NATIONAL FOREST AREAS REPORT  
 AREAS OF NATIONAL GAME REFUGES IN NATIONAL FORESTS  
 ADMINISTERED BY THE FOREST SERVICE  
 LISTED BY STATE  
 AS OF SEPTEMBER 30, 1984

STATE AND NATIONAL GAME REFUGE	NATIONAL FOREST	AREA INSIDE NATIONAL FOREST
-----		
ARIZONA		
GRAND CANYON PRESERVE	KAIBAB N.F.	612,736
		-----
	STATE TOTAL	612,736
ARKANSAS		
OUACHITA #1 (PIGEON CREEK)	OUACHITA N.F. *	8,440
OUACHITA #2 (OAK MOUNTAIN)	OUACHITA N.F. *	8,500
OUACHITA #4 (CANEY CREEK)	OUACHITA N.F. *	8,300
OZARK #2 (BARKSHEAD)	OZARK N.F.	5,927
OZARK #5 (BLACK MOUNTAIN)	OZARK N.F.	19,074
OZARK #4 (HAW CREEK)	OZARK N.F.	4,108
OZARK #1 (LIVINGSTON)	OZARK N.F.	9,122
OZARK #3 (MOCCOSIN)	OZARK N.F.	3,932
OUACHITA WILDLIFE PRESERVE	OUACHITA N.F. *	78,000
		-----
	STATE TOTAL	145,403
CALIFORNIA		
TAHQUITZ GAME PRESERVE	SAN BERNARDINO N.F.	27,573
		-----
	STATE TOTAL	27,573
FLORIDA		
OCALA NATIONAL GAME REFUGE	OCALA N.F.	79,735
		-----
	STATE TOTAL	79,735
GEORGIA		
NOONTOOTLY GAME PRESERVE	CHATTAHOOCHEE N.F.	24,670
		-----
	STATE TOTAL	24,670
LOUISIANA		
RED DIRT WILDLIFE PRESERVE	KISATCHIE N.F.	40,112
CATAHOULA WILDLIFE PRESERVE	KISATCHIE N.F.	36,117
		-----
	STATE TOTAL	76,229
NORTH CAROLINA		
PISGAH NATIONAL GAME REFUGE	PISGAH N.F.	97,408
		-----
	STATE TOTAL	97,408
SOUTH CAROLINA		
FRANCIS MARION PRESERVE	FRANCIS MARION N.F.	50,600
		-----
	STATE TOTAL	50,600
SOUTH DAKOTA		
NORBECK WILDLIFE PRESERVE	BLACK HILLS N.F. *	44,360
		-----
	STATE TOTAL	44,360
TENNESSEE		
CHEROKEE GAME REFUGE #1	CHEROKEE N.F. *	10,900
		-----
	STATE TOTAL	10,900
VIRGINIA		
BIG LEVELS GAMES REFUGE	GEORGE WASHINGTON N.F. *	31,725
		-----
	STATE TOTAL	31,725
WYOMING		
SHEEP MOUNTAIN GAME REFUGE	MEDICINE BOW N.F.	28,318
		-----
	STATE TOTAL	28,318
	TOTAL NATIONAL GAME REFUGES	1,229,657

NATIONAL FOREST AREAS REPORT  
 AREAS OF NATIONAL MONUMENT AREA IN NATIONAL FORESTS  
 ADMINISTERED BY THE FOREST SERVICE  
 LISTED BY STATE AND AREA KIND  
 AS OF SEPTEMBER 30, 1984

STATE	NATIONAL MONUMENT AREA NATIONAL FOREST	AREA INSIDE NATIONAL FOREST	OTHER LANDS	TOTAL AREA
-----				
(** ACRES ESTIMATED PENDING FINAL MAP COMPILATION)				
ALASKA				
	ADMIRALITY ISLAND			
	TONGASS N.F.	955,747	32,224	987,971
	MISTY FIORDS			
	TONGASS N.F.	2,293,428	1,311	2,294,739
	STATE TOTAL	3,249,175	33,535	3,282,710
WASHINGTON				
	MOUNT ST. HELENS VOLCANIC **			
	GIFFORD PINCHOT N.F.	79,782	29,796	109,578
	STATE TOTAL	79,782	29,796	109,578
	TOTAL NATIONAL MONUMENT AREAS . . . .	3,328,957	63,331	3,392,288

NATIONAL FOREST AREAS REPORT  
 AREAS OF NATIONAL RECREATION AREAS IN NATIONAL FORESTS  
 ADMINISTERED BY THE FOREST SERVICE  
 LISTED BY STATE AND AREA KIND  
 AS OF OCTOBER 30, 1984

STATE	NATIONAL RECREATION AREA NATIONAL FOREST	AREA INSIDE NATIONAL FOREST	OTHER LANDS	TOTAL AREA
-----				
(** NATIONAL RECREATION AREA ACRES ESTIMATED PENDING FINAL MAP COMPILATION)				
PENNSYLVANIA				
	ALLEGHENY **			
	ALLEGHENY N.F.	23,100	0	23,100
		-----	-----	-----
	STATE TOTAL	23,100	0	23,100
VERMONT				
	WHITE ROCKS **			
	GREEN MOUNTAIN N.F.	36,400	0	36,400
		-----	-----	-----
	STATE TOTAL	36,400	0	36,400
WASHINGTON				
	MOUNT BAKER **			
	MOUNT BAKER N.F.	**	**	**
	SNOQUALMIE N.F.	8,600	0	8,600
		-----	-----	-----
	STATE TOTAL	8,600	0	8,600
-----				
	** ESTIMATED TOTAL AREAS ADDED .....	68,100	0	68,100

ADDENDUM 1 - NATIONAL RECREATION AREAS ADDED TO THE NATIONAL FOREST SYSTEM  
 IN OCTOBER 1984.

NATIONAL FOREST AREAS REPORT  
 AREAS OF NATIONAL WILDERNESS AREAS IN NATIONAL FORESTS  
 ADMINISTERED BY THE FOREST SERVICE  
 LISTED BY STATE AND AREA KIND  
 AS OF OCTOBER 30, 1984

STATE	WILDERNESS AREA NATIONAL FOREST	AREA INSIDE NATIONAL FOREST	OTHER LANDS	TOTAL AREA
----- (** WILDERNESS AREA ACRES ESTIMATED PENDING FINAL MAP COMPILATION) -----				
ARKANSAS				
	BLACK FORK MOUNTAIN **			
	OUACHITA N.F.	7,568	0	7,568
	DRY CREEK **			
	OUACHITA N.F.	6,310	0	6,310
	POTEAU MOUNTAIN **			
	OUACHITA N.F.	10,884	0	10,884
	FLATSIDE **			
	OUACHITA N.F.	10,105	0	10,105
	HURRICANE CREEK **			
	OZARK N.F.	**	**	**
	ST. FRANCIS N.F.	15,177	0	15,177
	RICHLAND CREEK **			
	OZARK N.F.	**	**	**
	ST. FRANCIS N.F.	11,822	0	11,822
	EAST FORK **			
	OZARK N.F.	**	**	**
	ST. FRANCIS N.F.	10,777	0	10,777
	LEATHERWOOD **			
	OZARK N.F.	**	**	**
	ST. FRANCIS N.F.	16,956	0	16,956
	** ESTIMATED STATE TOTAL	----- 89,599	----- 0	----- 89,599
MISSISSIPPI				
	BLACK CREEK **			
	DESOTO N.F.	4,560	0	4,560
	LEAF **			
	DESOTO N.F.	940	0	940
	** ESTIMATED STATE TOTAL	----- 5,500	----- 0	----- 5,500
PENNSYLVANIA				
	ALLEGHENY ISLANDS **			
	ALLEGHENY N.F.	368	0	368
	HICKORY CREEK **			
	ALLEGHENY N.F.	9,337	0	9,337
	** ESTIMATED STATE TOTAL	----- 9,705	----- 0	----- 9,705
TENNESSEE				
	BIG FROG **			
	CHEROKEE N.F. *	5,055	0	5,055
	CITICO CREEK **			
	CHEROKEE N.F. *	16,000	0	16,000
	BALD RIVER GORGE **			
	CHEROKEE N.F. *	3,887	0	3,887
	** ESTIMATED STATE TOTAL	----- 24,942	----- 0	----- 24,942
TEXAS				
	TURKEY HILL **			
	ANGELINA N.F.	5,400	0	5,400
	UPLAND ISLAND **			
	ANGELINA N.F.	12,000	0	12,000
	BIG SLOUGH **			
	DAVY CROCKETT N.F.	3,000	0	3,000
	INDIAN MOUNDS **			
	SABINE N.F.	9,946	0	9,946
	LITTLE LAKE CREEK **			
	SAM HOUSTON N.F.	4,000	0	4,000
	** ESTIMATED STATE TOTAL	----- 34,346	----- 0	----- 34,346

ADDENDUM 2 - NATIONAL WILDERNESS AREAS ADDED TO THE NATIONAL FOREST SYSTEM  
 IN OCTOBER 1984.

NATIONAL FOREST AREAS REPORT  
 AREAS OF NATIONAL WILDERNESS AREAS IN NATIONAL FORESTS  
 ADMINISTERED BY THE FOREST SERVICE  
 LISTED BY STATE AND AREA KIND  
 AS OF OCTOBER 30, 1984

STATE	WILDERNESS AREA NATIONAL FOREST	AREA INSIDE NATIONAL FOREST	OTHER LANDS	TOTAL AREA
----- (** WILDERNESS AREA ACRES ESTIMATED PENDING FINAL MAP COMPILATION) -----				
VIRGINIA				
	BEARTOWN **			
	JEFFERSON N.F. *	6,375	0	6,375
	KIMBERLING CREEK **			
	JEFFERSON N.F. *	5,580	0	5,580
	LEWIS FORK **			
	JEFFERSON N.F. *	5,730	0	5,730
	LITTLE DRY RUN **			
	JEFFERSON N.F. *	3,400	0	3,400
	LITTLE WILSON CREEK **			
	JEFFERSON N.F. *	3,855	0	3,855
	MOUNTAIN LAKE **			
	JEFFERSON N.F. *	8,293	0	8,293
	PETERS MOUNTAIN **			
	JEFFERSON N.F. *	3,326	0	3,326
	THUNDER RIDGE **			
	JEFFERSON N.F. *	2,450	0	2,450
	RAMSEYS DRAFT **			
	GEORGE WASHINGTON N.F. *	6,725	0	6,725
	SAINT MARY'S **			
	GEORGE WASHINGTON N.F. *	10,090	0	10,090
	** ESTIMATED STATE TOTAL	----- 55,824	----- 0	----- 55,824
WYOMING				
	CLOUD PEAK **			
	BIGHORN N.F.	195,500	0	195,500
	POPO AGIE **			
	SHOSHONE N.F.	101,991	0	101,991
	GROS VENTRE **			
	BRIDGER N.F.	**	**	**
	TETON N.F.	287,000	0	287,000
	WINEGAR HOLE **			
	BRIDGER N.F.	**	**	**
	TETON N.F.	14,000	0	14,000
	JEDEDIAH SMITH **			
	TARGHEE N.F.	116,535	0	116,535
	HUSTON PARK **			
	MEDICINE BOW N.F.	31,300	0	31,300
	ENCAMPMENT RIVER **			
	MEDICINE BOW N.F.	10,400	0	10,400
	** ESTIMATED STATE TOTAL	----- 756,726	----- 0	----- 756,726
	** ESTIMATED TOTAL AREAS ADDED ....	----- 976,642	----- 0	----- 976,642

ADDENDUM 2 - NATIONAL WILDERNESS AREAS ADDED TO THE NATIONAL FOREST SYSTEM  
 IN OCTOBER 1984.

NATIONAL FOREST AREAS REPORT  
 AREAS OF NATIONAL WILDERNESS AREAS IN NATIONAL FORESTS  
 ADMINISTERED BY THE FOREST SERVICE  
 LISTED BY STATE AND AREA KIND  
 AS OF OCTOBER 30, 1984

STATE	WILDERNESS AREA NATIONAL FOREST	AREA INSIDE NATIONAL FOREST	OTHER LANDS	TOTAL AREA
----- (** WILDERNESS AREA ACRES ESTIMATED PENDING FINAL MAP COMPILATION)				
ARKANSAS				
	UPPER BUFFALO **			
	OZARK N.F.			
	ST. FRANCIS N.F.	1,504	0	1,504
		-----	-----	-----
	** ESTIMATED STATE TOTAL	1,504	0	1,504
GEORGIA				
	ELLICOTT ROCK **			
	CHATTAHOOCHEE N.F.	2,000	0	2,000
	SOUTHERN NANTAHALA **			
	CHATTAHOOCHEE N.F.	12,439	0	12,439
		-----	-----	-----
	** ESTIMATED STATE TOTAL	14,439	0	14,439
NEW MEXICO				
	SANDIA MOUNTAIN **			
	CIBOLA N.F.	20	0	20
		-----	-----	-----
	** ESTIMATED STATE TOTAL	20	0	20
WYOMING				
	TETON **			
	TETON N.F.	28,156	0	28,156
	BRIDGER **			
	BRIDGER N.F.	36,000	0	36,000
	FITZPATRICK **			
	SHOSHONE N.F.	6,497	0	6,497
	WASHAKIE **			
	SHOSHONE N.F.	10,000	0	10,000
	NORTH ABSAROKA **			
	SHOSHONE N.F.	23,750	0	23,750
		-----	-----	-----
	** ESTIMATED STATE TOTAL	104,403	0	104,403
VIRGINIA				
	JAMES RIVER FACE			
	JEFFERSON N.F. *	200	0	200
		-----	-----	-----
	** ESTIMATED STATE TOTAL	200	0	200
		-----	-----	-----
	** ESTIMATED TOTAL AREAS ADDED ....	120,566	0	120,566

ADDENDUM 3 - NATIONAL WILDERNESS AREAS ADDED TO EXISTING NATIONAL WILDERNESS AREAS  
 IN OCTOBER 1984.