

Land Areas Report as of September 30, 1983

Definitions of Terms.....	ii
National Forest System	
Table 1--National and regional Areas Summary.....	1
Table 2—Area by Region.....	2-13
Table 3—Area by State.....	14-32
Table 4—Area by Multiple States.....	33-34
Table 5—Areas by State, Congressional Districts, and Counties.....	35-62
Table 6—National Forest Wilderness	63-71
Table 7—National Forest Primitive Areas	72
Table 8—Cascade Head Scenic-Research Area.....	73-74
Table 9-National Wild and Scenic Rivers.....	75-76
Table 10-National Recreation Areas.....	76
Table 11- National Game and Refuges and Wildlife Preserves.....	77
Table 12-National Monuments.....	78

United States
Department of
Agriculture

Forest
Service

FS-383



Land Areas of the National Forest System

As of September 30, 1983

*NOT IN
DB*

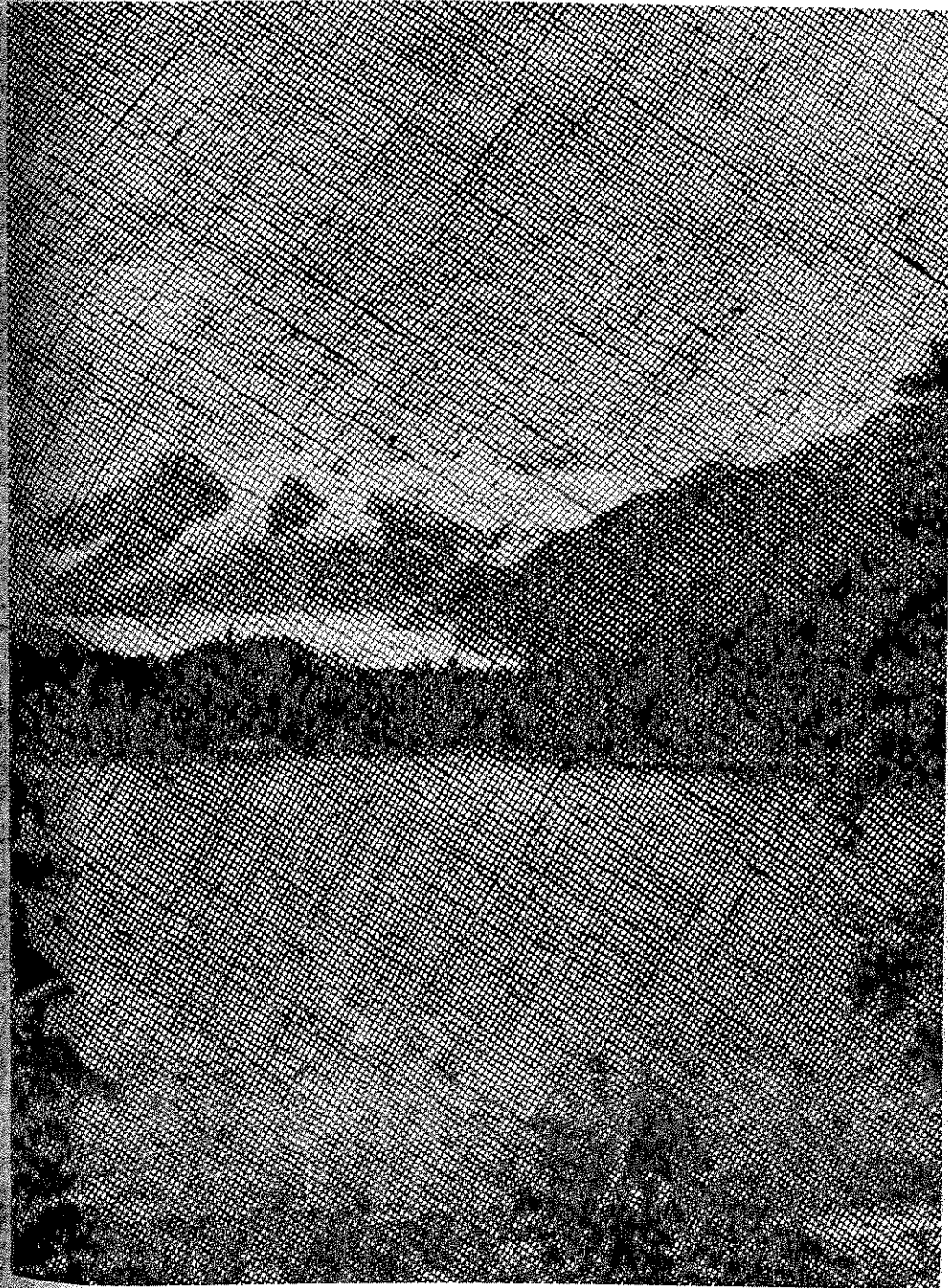

TABLE OF CONTENTS

Page

Definitions of Terms ii

Summary of National Forest System Areas 1

Areas by Region 2-13

Areas by States 14-32

Areas of Units in Two or More States 33-34

Areas by State, Congressional District and Counties 35-62

National Forest Wilderness 63-71

National Forest Primitive Areas 72

National Wild and Scenic Rivers 73-74

National Recreation Areas 75-76

Scenic-Research Area 76

National Game and Refuges and Wildlife Preserves 77

National Monuments 78

DEFINITIONS OF TERMS

NATIONAL FOREST SYSTEM

A Nationally significant system of Federally owned units of forest, range, and related land consisting of National Forests, Purchase Units, National Grasslands, and Other Lands, waters, and interest in lands which are administered by the Forest Service or designated for administration through the Forest Service.

NATIONAL FORESTS

Units formally established and permanently set aside and reserved National Forest purposes.

PURCHASE UNITS

Units designated by the Secretary of Agriculture or previously approved by the National Forest Reservation Commission for purposes of Weeks Law Acquisition.

NATIONAL GRASSLANDS

Units designated "National Grasslands" by the Secretary of Agriculture and permanently held by the Department of Agriculture under Title III of the Bankhead-Jones Farm Tenant Act.

LAND UTILIZATION PROJECTS

Units designated by the Secretary of Agriculture for conservation and utilization under Title III of the Bankhead-Jones Farm Tenant Act.

RESEARCH AND EXPERIMENTAL AREAS

Units reserved and dedicated by the Secretary of Agriculture for Forest or Range Research and Experimentation.

OTHER AREAS

Units administered by the Forest Service that are not included in the above groups.

REGION

A geographic area consisting of units of National Forest System lands.

NATIONAL FOREST SYSTEM SPECIAL DESIGNATED AREAS

NATIONAL FOREST WILDERNESS

Areas designated by Congress as part of the National Wilderness Preservation System.

NATIONAL FOREST PRIMITIVE AREAS

Areas designated by the Chief of the Forest Service as primitive areas. They are administered in the same manner as Wilderness pending studies to determine suitability as a component of the Wilderness System.

NATIONAL WILD AND SCENIC RIVERS

Areas designated by Congress as part of the National Wild and Scenic River System.

NATIONAL RECREATION AREA

Areas established by Congress for the purpose of assuring and implementing the protection and management of public outdoor recreation opportunities.

CASCADE HEAD SCENIC-RESEARCH AREA

Areas established by Congress to provide use and enjoyment of certain ocean headlands and to insure protection and encourage the study of the area for research and scientific purposes.

NATIONAL GAME REFUGES AND WILDLIFE PRESERVES

Areas designated by proclamation or by Congress for the protection of wildlife.

NATIONAL MONUMENTS

Areas including historic landmarks, historic and prehistoric structures, and other objects of historic or scientific interest, declared by proclamation or by Congress as national monuments.

ABBREVIATIONS:

NF - National Forest; PU - Purchase Unit; NGL - National Grasslands; LUP - Land Utilization Project; EF, ER, and EA - Experimental Forest, Experimental Range, and Experimental Area.

NATIONAL FOREST AREAS REPORT
SUMMARY OF NATIONAL FOREST SYSTEMS AREAS
AS OF SEPTEMBER 30, 1983

REGION AND AREA KIND	NUMBER OF UNITS	GROSS AREA WITHIN UNIT BOUNDARIES	NATIONAL FOREST SYSTEM LAND	OTHER LANDS WITHIN UNIT BOUNDARIES
NATIONAL FORESTS	104	179,031,764	162,619,803	16,411,961
PURCHASE UNITS	5	147,509	2,576	144,933
NATIONAL GRASSLANDS	17	4,010,824	3,769,744	241,080
LAND UTILIZATION PROJECTS	7	21,616	21,616	0
RESEARCH AND EXPERIMENTAL AREAS	7	112,761	111,601	1,160
OTHER AREAS	30	8,672	8,672	0
TOTAL FOR REGIONS 1 THROUGH 6 AND 10	170	183,333,146	166,534,012	16,799,134

NATIONAL FORESTS	51	44,466,492	23,912,146	20,554,346
PURCHASE UNITS	23	1,933,629	281,418	1,652,211
NATIONAL GRASSLANDS	2	184,099	38,104	145,995
LAND UTILIZATION PROJECTS	11	37,419	37,419	0
RESEARCH AND EXPERIMENTAL AREAS	17	14,303	6,020	8,283
OTHER AREAS	11	2,157	2,149	8
TOTAL FOR REGIONS 8 & 9	115	46,638,099	24,277,256	22,360,843

TOTAL ALL REGIONS BY AREA KIND

NATIONAL FORESTS	155	223,498,256	186,531,949	36,966,307
PURCHASE UNITS	28	2,081,138	283,994	1,797,144
NATIONAL GRASSLANDS	19	4,194,923	3,807,848	387,075
LAND UTILIZATION PROJECTS	18	59,035	59,035	0
RESEARCH AND EXPERIMENTAL AREAS	24	127,064	117,621	9,443
OTHER AREAS	41	10,829	10,821	8
TOTAL NATIONAL FOREST SYSTEM	285	229,971,245	190,811,268	39,159,977

NATIONAL FOREST AREAS REPORT
GROSS AND NET AREA OF NATIONAL FOREST AND OTHER LANDS ADMINISTERED
BY THE FOREST SERVICE LISTED BY REGION AND AREA UNIT KIND
AS OF SEPTEMBER 30, 1983

	NUMBER OF UNITS	GROSS AREA WITHIN UNIT BOUNDARIES	NATIONAL FOREST SYSTEM LANDS	OTHER LANDS WITHIN UNIT BOUNDARIES

REGION 01 NORTHERN				
NATIONAL FORESTS	15	26,927,397	24,017,117	2,910,280
PURCHASE UNITS	2	760	756	4
NATIONAL GRASSLANDS	4	1,260,189	1,260,189	0
LAND UTILIZATION PROJECTS	1	240	240	0
RESEARCH AND EXPERIMENTAL AREAS	1	40	40	0
OTHER AREAS	3	121	121	0
	---	-----	-----	-----
REGIONAL TOTAL	26	28,188,747	25,278,463	2,910,284
REGION 02 ROCKY MOUNTAIN				
NATIONAL FORESTS	17	22,187,622	19,918,565	2,269,057
PURCHASE UNITS		0	0	0
NATIONAL GRASSLANDS	7	2,252,969	2,094,523	158,446
LAND UTILIZATION PROJECTS	1	560	560	0
RESEARCH AND EXPERIMENTAL AREAS	1	144	144	0
OTHER AREAS		0	0	0
	---	-----	-----	-----
REGIONAL TOTAL	26	24,441,295	22,013,792	2,427,503
REGION 03 SOUTHWESTERN				
NATIONAL FORESTS	12	22,118,486	20,427,109	1,691,377
PURCHASE UNITS		0	0	0
NATIONAL GRASSLANDS	4	271,283	262,150	9,133
LAND UTILIZATION PROJECTS	1	240	240	0
RESEARCH AND EXPERIMENTAL AREAS	1	52,163	51,003	1,160
OTHER AREAS	6	3,174	3,174	0
	---	-----	-----	-----
REGIONAL TOTAL	24	22,445,346	20,743,676	1,701,670
REGION 04 INTERMOUNTAIN				
NATIONAL FORESTS	18	33,252,297	31,087,119	2,165,178
PURCHASE UNITS		0	0	0
NATIONAL GRASSLANDS	1	75,245	47,658	27,587
LAND UTILIZATION PROJECTS		0	0	0
RESEARCH AND EXPERIMENTAL AREAS	1	55,630	55,630	0
OTHER AREAS		0	0	0
	---	-----	-----	-----
REGIONAL TOTAL	20	33,383,172	31,190,407	2,192,765
REGION 05 CALIFORNIA				
NATIONAL FORESTS	19	23,405,438	19,769,805	3,635,633
PURCHASE UNITS	2	145,470	1,820	143,650
NATIONAL GRASSLANDS		0	0	0
LAND UTILIZATION PROJECTS	2	19,222	19,222	0
RESEARCH AND EXPERIMENTAL AREAS	3	4,784	4,784	0
OTHER AREAS	21	5,377	5,377	0
	---	-----	-----	-----
REGIONAL TOTAL	47	23,580,291	19,801,008	3,779,283

NATIONAL FOREST AREAS REPORT
 GROSS AND NET AREA OF NATIONAL FOREST AND OTHER LANDS ADMINISTERED
 BY THE FOREST SERVICE LISTED BY REGION AND AREA UNIT KIND
 AS OF SEPTEMBER 30, 1983

	NUMBER OF UNITS	GROSS AREA WITHIN UNIT BOUNDARIES	NATIONAL FOREST SYSTEM LANDS	OTHER LANDS WITHIN UNIT BOUNDARIES
REGION 06 PACIFIC NORTHWEST				
NATIONAL FORESTS	21	27,122,109	24,356,651	2,765,458
PURCHASE UNITS	1	1,279	0	1,279
NATIONAL GRASSLANDS	1	151,138	105,224	45,914
LAND UTILIZATION PROJECTS	2	1,354	1,354	0
RESEARCH AND EXPERIMENTAL AREAS		0	0	0
OTHER AREAS		0	0	0
	--	-----	-----	-----
REGIONAL TOTAL	25	27,275,880	24,463,229	2,812,651
REGION 08 SOUTHERN				
NATIONAL FORESTS	35	23,706,019	12,494,241	11,211,778
PURCHASE UNITS	10	1,000,141	145,959	854,182
NATIONAL GRASSLANDS	2	184,099	38,104	145,995
LAND UTILIZATION PROJECTS	2	9,380	9,380	0
RESEARCH AND EXPERIMENTAL AREAS	10	1,913	1,913	0
OTHER AREAS	6	1,302	1,302	0
	--	-----	-----	-----
REGIONAL TOTAL	65	24,902,854	12,690,899	12,211,955
REGION 09 EASTERN				
NATIONAL FORESTS	16	20,760,473	11,417,905	9,342,568
PURCHASE UNITS	13	933,488	135,459	798,029
NATIONAL GRASSLANDS		0	0	0
LAND UTILIZATION PROJECTS	9	28,039	28,039	0
RESEARCH AND EXPERIMENTAL AREAS	7	12,390	4,107	8,283
OTHER AREAS	5	855	847	8
	--	-----	-----	-----
REGIONAL TOTAL	50	21,735,245	11,586,357	10,148,888
REGION 10 ALASKA				
NATIONAL FORESTS	2	24,018,415	23,043,437	974,978
PURCHASE UNITS		0	0	0
NATIONAL GRASSLANDS		0	0	0
LAND UTILIZATION PROJECTS		0	0	0
RESEARCH AND EXPERIMENTAL AREAS		0	0	0
OTHER AREAS		0	0	0
	--	-----	-----	-----
REGIONAL TOTAL	2	24,018,415	23,043,437	974,978

NATIONAL FOREST AREAS REPORT
GROSS AREA OF NATIONAL FOREST AND OTHER LANDS ADMINISTERED
BY THE FOREST SERVICE LISTED BY REGION AND AREA UNIT KIND
AS OF SEPTEMBER 30, 1983

REGION AND AREA UNIT KIND	NUMBER OF UNITS	GROSS AREA WITHIN UNIT BOUNDARIES	NATIONAL FOREST SYSTEM LANDS	OTHER LANDS WITHIN UNIT BOUNDARIES

(* UNIT IS IN TWO OR MORE STATES)				
REGION 01 NORTHERN				
BEAVERHEAD N.F.		2,199,446	2,121,701	77,745
BITTERROOT N.F. *		1,652,837	1,578,282	74,555
CLEARWATER N.F.		1,765,545	1,688,687	76,858
COEUR D'ALENE N.F.		807,093	723,333	83,760
CUSTER N.F. *		1,278,218	1,186,231	91,987
DEERLODGE N.F.		1,355,783	1,196,547	159,236
FLATHEAD N.F.		2,628,705	2,350,480	278,225
GALLATIN N.F.		2,150,710	1,735,160	415,550
HELENA N.F.		1,162,602	975,088	187,514
KANIKSU N.F. *		1,846,488	1,616,385	230,103
KOOTENAI N.F. *		2,144,430	1,824,894	319,536
LEWIS & CLARK N.F.		1,999,022	1,843,397	155,625
LOLO N.F.		2,614,719	2,091,979	522,740
NEZPERCE N.F.		2,247,082	2,218,333	28,749
ST. JOE N.F.		1,074,717	866,620	208,097
	--	-----	-----	-----
TOTAL NATIONAL FORESTS	15	26,927,397	24,017,117	2,910,280
		600	596	4
DENBIGH PU		160	160	0
SOURIS PU				
	--	-----	-----	-----
TOTAL PURCHASE UNITS	2	760	756	4
		6,717	6,717	0
CEDAR RIVER NGL		155,370	155,370	0
GRAND RIVER NGL		1,027,922	1,027,922	0
LITTLE MISSOURI NGL		70,180	70,180	0
SHEYENNE NGL				
	--	-----	-----	-----
TOTAL NATIONAL GRASSLANDS	4	1,260,189	1,260,189	0
		240	240	0
NORTHEAST WASHINGTON LUP				
	--	-----	-----	-----
TOTAL UTILIZATION PROJECTS	1	240	240	0
		40	40	0
DENBIGH EF				
	--	-----	-----	-----
TOTAL RESEARCH-EXPERIMENT AREA	1	40	40	0
		72	72	0
AERIAL FIRE DEPOT OTH		13	13	0
AUTO REPAIR OTH		36	36	0
MISSOULA EQ. CEN. OTH				
	--	-----	-----	-----
TOTAL OTHER AREAS	3	121	121	0
		28,188,747	25,278,463	2,910,284
REGION TOTAL 26				

NATIONAL FOREST AREAS REPORT
 GROSS AREA OF NATIONAL FOREST AND OTHER LANDS ADMINISTERED
 BY THE FOREST SERVICE LISTED BY REGION AND AREA UNIT KIND
 AS OF SEPTEMBER 30, 1983

REGION AND AREA UNIT KIND	NUMBER OF UNITS	GROSS AREA WITHIN BOUNDARIES	NATIONAL FOREST SYSTEM LANDS	OTHER LANDS WITHIN UNIT BOUNDARIES

(* UNIT IS IN TWO OR MORE STATES)				
REGION 02 ROCKY MOUNTAIN				
ARAPAHO N.F.		1,156,975	1,025,077	131,898
BIGHORN N.F.		1,115,160	1,107,660	7,500
BLACK HILLS N.F. *		1,529,149	1,235,453	293,696
GRAND MESA N.F.		351,626	346,141	5,485
GUNNISON N.F.		1,767,756	1,662,823	104,933
MEDICINE BOW N.F.		1,402,667	1,093,667	309,000
NEBRASKA N.F.		229,596	141,550	88,046
PIKE N.F.		1,283,790	1,107,946	175,844
RIO GRANDE N.F.		1,960,466	1,851,424	109,042
ROOSEVELT N.F.		1,082,537	788,333	294,204
ROUTT N.F.		1,248,187	1,127,164	121,023
SAMUEL R. MCKELVIE N.F.		116,822	115,707	1,115
SAN ISABEL N.F.		1,241,510	1,109,837	131,673
SAN JUAN N.F.		2,101,220	1,867,640	233,580
SHOSHONE N.F.		2,466,587	2,433,040	33,547
UNCOMPAHGRE N.F.		1,044,060	944,271	99,789
WHITE RIVER N.F.		2,089,514	1,960,832	128,682
TOTAL NATIONAL FORESTS	17	22,187,622	19,918,565	2,269,057
BUFFALO GAP NGL		661,229	591,700	69,529
CIMARRON NGL		116,760	108,177	8,583
COMANCHE NGL		443,776	418,870	24,906
FORT PIERRE NGL		125,284	116,001	9,283
OGLALA NGL		94,958	94,332	626
PAWNEE NGL		214,328	193,060	21,268
THUNDER BASIN NGL		596,634	572,383	24,251
TOTAL NATIONAL GRASSLANDS	7	2,252,969	2,094,523	158,446
FOUNTAIN CREEK LUP		560	560	0
TOTAL UTILIZATION PROJECTS	1	560	560	0
HASTINGS SHELTERBELT RES. SITE		144	144	0
TOTAL RESEARCH-EXPERIMENT AREA	1	144	144	0
REGION TOTAL	26	24,441,295	22,013,792	2,427,503

NATIONAL FOREST AREAS REPORT
GROSS AREA OF NATIONAL FOREST AND OTHER LANDS ADMINISTERED
BY THE FOREST SERVICE LISTED BY REGION AND AREA UNIT KIND
AS OF SEPTEMBER 30, 1983

REGION AND AREA UNIT KIND	NUMBER OF UNITS	GROSS AREA WITHIN UNIT BOUNDARIES	NATIONAL FOREST SYSTEM LANDS	OTHER LANDS WITHIN UNIT BOUNDARIES

(* UNIT IS IN TWO OR MORE STATES)				
REGION 03 SOUTHWESTERN				
APACHE N.F. *		1,876,905	1,801,910	74,995
CARSON N.F.		1,591,144	1,491,515	99,629
CIBOLA N.F.		2,120,739	1,635,500	485,239
COCONINO N.F.		2,010,759	1,835,765	174,994
CORONADO N.F. *		1,853,779	1,780,196	73,583
GILA N.F.		2,797,628	2,704,815	92,813
KAIBAB N.F.		1,600,075	1,556,432	43,643
LINCOLN N.F.		1,271,066	1,103,495	167,571
PRESCOTT N.F.		1,407,596	1,237,061	170,535
SANTA FE N.F.		1,734,800	1,589,184	145,616
SITGREAVES N.F.		884,481	817,477	67,004
TONTO N.F.		2,969,514	2,873,759	95,755
TOTAL NATIONAL FORESTS	12	22,118,486	20,427,109	1,691,377
BLACK KETTLE NGL *		33,113	31,300	1,813
KIOWA NGL		143,492	136,412	7,080
MCCLELLAND CREEK NGL		1,449	1,449	0
RITA BLANCA NGL *		93,229	92,989	240
TOTAL NATIONAL GRASSLANDS	4	271,283	262,150	9,133
CUBA-RIO PUERCO LUP		240	240	0
TOTAL UTILIZATION PROJECTS	1	240	240	0
SANTA RITA EXP. RANGE		52,163	51,003	1,160
TOTAL RESEARCH-EXPERIMENT AREA	1	52,163	51,003	1,160
BACA LOCATION NO. 1 OTH		970	970	0
BRUNS HOSPITAL AREA OTH		9	9	0
CONTINENTAL DIVIDE T.C. OTH		66	66	0
FT. BAYARD MIL. RES. OTH		2,118	2,118	0
RAMON VIGIL GRANT OTH		6	6	0
U.S. ARMY RESERVE T.C. OTH		5	5	0
TOTAL OTHER AREAS	6	3,174	3,174	0
REGION TOTAL	24	22,445,346	20,743,676	1,701,670

NATIONAL FOREST AREAS REPORT
 GROSS AREA OF NATIONAL FOREST AND OTHER LANDS ADMINISTERED
 BY THE FOREST SERVICE LISTED BY REGION AND AREA UNIT KIND
 AS OF SEPTEMBER 30, 1983

REGION AND AREA UNIT KIND	NUMBER OF UNITS	GROSS AREA WITHIN UNIT BOUNDARIES	NATIONAL FOREST SYSTEM LANDS	OTHER LANDS WITHIN UNIT BOUNDARIES

(* UNIT IS IN TWO OR MORE STATES)				
REGION 04 INTERMOUNTAIN				
ASHLEY N.F. *		1,405,609	1,384,699	20,910
BOISE N.F.		2,959,719	2,645,927	313,792
BRIDGER N.F.		1,744,635	1,733,564	11,071
CACHE N.F. *		1,218,505	679,104	539,401
CARIBOU N.F. *		1,085,961	987,187	98,774
CHALLIS N.F.		2,487,516	2,463,604	23,912
DIXIE N.F.		1,967,188	1,883,798	83,390
FISHLAKE N.F.		1,525,688	1,424,479	101,209
HUMBOLDT N.F.		2,680,449	2,527,938	152,511
MANTI-LA SAL N.F. *		1,337,790	1,265,254	72,536
PAYETTE N.F.		2,425,521	2,314,037	111,484
SALMON N.F.		1,794,288	1,771,180	23,108
SAWTOOTH N.F. *		1,898,058	1,802,695	95,363
TARGHEE N.F. *		1,688,630	1,642,493	46,137
TETON N.F.		1,695,083	1,666,694	28,389
TOIYABE N.F. *		3,376,424	3,195,332	181,092
UINTA N.F.		889,208	812,760	76,448
WASATCH N.F. *		1,072,025	886,374	185,651
		-----	-----	-----
TOTAL NATIONAL FORESTS	18	33,252,297	31,087,119	2,165,178
CURLEW NGL		75,245	47,658	27,587
		-----	-----	-----
TOTAL NATIONAL GRASSLANDS	1	75,245	47,658	27,587
DESERT RANGE EXP. STATION		55,630	55,630	0
		-----	-----	-----
TOTAL RESEARCH-EXPERIMENT AREA	1	55,630	55,630	0
		-----	-----	-----
REGION TOTAL 20		33,383,172	31,190,407	2,192,765

NATIONAL FOREST AREAS REPORT
GROSS AREA OF NATIONAL FOREST AND OTHER LANDS ADMINISTERED
BY THE FOREST SERVICE LISTED BY REGION AND AREA UNIT KIND
AS OF SEPTEMBER 30, 1983

REGION AND AREA UNIT KIND	NUMBER OF UNITS	GROSS AREA WITHIN UNIT BOUNDARIES	NATIONAL FOREST SYSTEM LANDS	OTHER LANDS WITHIN UNIT BOUNDARIES

(* UNIT IS IN TWO OR MORE STATES)				
REGION 05 CALIFORNIA				
ANGELES N.F.		693,667	653,862	39,805
CALAVERAS BIGTREE N.F.		380	380	0
CLEVELAND N.F.		566,781	420,383	146,398
ELDORADO N.F. *		884,752	671,283	213,469
INYO N.F. *		1,905,939	1,860,956	44,983
KLAMATH N.F. *		1,913,297	1,706,506	206,791
LASSEN N.F.		1,374,947	1,060,003	314,944
LOS PADRES N.F.		1,963,249	1,752,583	210,666
MENDOCINO N.F.		1,079,483	883,405	196,078
MODOC N.F.		1,979,407	1,654,032	325,375
PLUMAS N.F.		1,400,305	1,153,706	246,599
SAN BERNARDINO N.F.		818,999	657,938	161,061
SEQUOIA N.F.		1,180,042	1,125,693	54,349
SHASTA N.F.		1,634,735	1,128,939	505,796
SIERRA N.F.		1,412,641	1,303,037	109,604
SIX RIVERS N.F.		1,118,247	980,501	137,746
STANISLAUS N.F.		1,090,543	898,343	192,200
TAHOE N.F.		1,208,926	813,181	395,745
TRINITY N.F.		1,179,098	1,045,074	134,024
TOTAL NATIONAL FORESTS	19	23,405,438	19,769,805	3,635,633
ELDORADO PU		180	180	0
NORTHERN REDWOOD PU		145,290	1,640	143,650
TOTAL PURCHASE UNITS	2	145,470	1,820	143,650
BUTTE VALLY LUP		18,425	18,425	0
SAN JOAQUIN PASTURE LUP		797	797	0
TOTAL UTILIZATION PROJECTS	2	19,222	19,222	0
FIRE RES. LAB. EA		10	10	0
INST. OF FOREST GENETICS EA.		194	194	0
SAN JOAQUIN EA		4,580	4,580	0
TOTAL RESEARCH-EXPERIMENT AREA	3	4,784	4,784	0
ANGELES OTH		468	468	0
CLEVELAND OTH		16	16	0
ELDORADO OTH		1,018	1,018	0
FELTON FOREST STATION OTH		43	43	0
HUMBOLDT NURSERY SITE OTH		223	223	0
INYO OTH		9	9	0
KLAMATH OTH		683	683	0
LASSEN OTH		267	267	0
LOS PADRES OTH		356	356	0
MENDOCINO OTH		12	12	0
MODOC OTH		8	8	0
PLANT INTRODUCTION STATION OTH		209	209	0
PLUMAS OTH		521	521	0
SAN BERNARDINO OTH		707	707	0
SEQUOIA OTH		29	29	0
SHASTA OTH		71	71	0
SIERRA OTHER		134	134	0
STANISLAUS OTH		439	439	0
STOCKTON SHOP OTH		8	8	0
TAHOE OTH		123	123	0
TRINITY OTH		33	33	0
TOTAL OTHER AREAS	21	5,377	5,377	0
REGION TOTAL	47	23,580,291	19,801,008	3,779,283

NATIONAL FOREST AREAS REPORT
GROSS AREA OF NATIONAL FOREST AND OTHER LANDS ADMINISTERED
BY THE FOREST SERVICE LISTED BY REGION AND AREA UNIT KIND
AS OF SEPTEMBER 30, 1983

REGION AND AREA UNIT KIND	NUMBER OF UNITS	GROSS AREA WITHIN UNIT BOUNDARIES	NATIONAL FOREST SYSTEM LANDS	OTHER LANDS WITHIN UNIT BOUNDARIES

(* UNIT IS IN TWO OR MORE STATES)				
REGION 06 PACIFIC NORTHWEST				
COLVILLE N.F.		1,021,028	945,052	75,976
DESCHUTES N.F.		1,852,274	1,604,697	247,577
FREMONT N.F.		1,710,600	1,197,839	512,761
GIFFORD PINCHOT N.F.		1,379,298	1,252,895	126,403
MALHEUR N.F.		1,540,754	1,459,422	81,332
MT. BAKER N.F.		1,312,120	1,281,252	30,868
MT. HOOD N.F.		1,108,728	1,060,280	48,448
OCHOCO N.F.		978,547	843,721	134,826
OKANOGAN N.F.		1,536,961	1,499,462	37,499
OLYMPIC N.F.		715,751	649,975	65,776
ROGUE RIVER N.F. *		694,811	638,088	56,723
SISKIYOU N.F. *		1,163,924	1,093,491	70,433
SIUSLAW N.F.		835,261	628,421	206,840
SNOQUALMIE N.F.		1,557,903	1,225,929	331,974
UMATILLA N.F. *		1,509,108	1,399,367	109,741
UMPOVA N.F.		1,033,698	989,144	44,554
WALLOWA N.F.		1,064,634	985,960	78,674
WENATCHEE N.F.		1,902,470	1,618,262	284,208
WHITMAN N.F.		1,311,550	1,264,940	46,610
WILLAMETTE N.F.		1,796,866	1,675,215	121,651
WINEMA N.F.		1,095,823	1,043,239	52,584
		-----	-----	-----
TOTAL NATIONAL FORESTS	21	27,122,109	24,356,651	2,765,458
YACHATS PU		1,279	0	1,279
		-----	-----	-----
TOTAL PURCHASE UNITS	1	1,279	0	1,279
CROOKED RIVER NGL		151,138	105,224	45,914
		-----	-----	-----
TOTAL NATIONAL GRASSLANDS	1	151,138	105,224	45,914
NORTHEAST WASHINGTON LUP		498	498	0
WESTERN OREGON LUP		856	856	0
		-----	-----	-----
TOTAL UTILIZATION PROJECTS	2	1,354	1,354	0
		-----	-----	-----
REGION TOTAL	25	27,275,880	24,463,229	2,812,651

NATIONAL FOREST AREAS REPORT
 GROSS AREA OF NATIONAL FOREST AND OTHER LANDS ADMINISTERED
 BY THE FOREST SERVICE LISTED BY REGION AND AREA UNIT KIND
 AS OF SEPTEMBER 30, 1983

REGION AND AREA UNIT KIND	NUMBER OF UNITS	GROSS AREA WITHIN UNIT BOUNDARIES	NATIONAL FOREST SYSTEM LANDS	OTHER LANDS WITHIN UNIT BOUNDARIES

(* UNIT IS IN TWO OR MORE STATES)				
REGION 08 SOUTHERN				
ANGELINA N.F.		402,231	154,916	247,315
APALACHICOLA N.F.		632,000	558,735	73,265
BIENVILLE N.F.		382,821	179,145	203,676
CARIBBEAN N.F.		55,665	27,846	27,819
CHATTAHOOCHEE N.F.		1,571,790	747,094	824,696
CHEROKEE N.F. *		1,204,847	625,577	579,270
CHOCTAWHATCHEE N.F.		675	675	0
CONECUH N.F.		171,177	82,790	88,387
CROATAN N.F.		308,226	157,055	151,171
DANIEL BOONE N.F.		1,360,728	527,971	832,757
DAVY CROCKETT N.F.		394,200	161,493	232,707
DE SOTO N.F.		796,072	499,951	296,121
DELTA N.F.		118,134	59,518	58,616
FRANCIS MARION N.F.		414,700	250,005	164,695
GEORGE WASHINGTON N.F. *		1,796,142	1,055,543	740,599
HOLLY SPRING N.F.		519,943	149,623	370,320
HOMOCHITTO N.F.		373,497	188,994	184,503
JEFFERSON N.F. *		1,670,292	697,116	973,176
KISATCHIE N.F.		1,022,703	597,839	424,864
NANTAHALA N.F.		1,349,000	515,051	833,949
OCALA N.F.		430,122	381,930	48,192
OCONEE N.F.		260,855	114,270	146,585
OSCEOLA N.F.		161,814	157,218	4,596
OUACHITA N.F. *		2,374,347	1,585,726	788,621
OZARK N.F.		1,496,920	1,118,698	378,222
PISGAH N.F.		1,076,511	495,712	580,799
SABINE N.F.		442,705	188,220	254,485
SAM HOUSTON N.F.		491,800	160,453	331,347
ST. FRANCIS N.F.		29,729	20,941	8,788
SUMTER N.F.		965,762	359,324	606,438
TALLADEGA N.F.		727,154	371,258	355,896
TOMBIGBEE N.F.		119,155	66,457	52,698
TUSKEGEE N.F.		15,628	10,791	4,837
UWHARRIE N.F.		219,757	46,767	172,990
WILLIAM B. BANKHEAD N.F.		348,917	179,539	169,378
		-----	-----	-----
TOTAL NATIONAL FORESTS	35	23,706,019	12,494,241	11,211,778

NATIONAL FOREST AREAS REPORT
GROSS AREA OF NATIONAL FOREST AND OTHER LANDS ADMINISTERED
BY THE FOREST SERVICE LISTED BY REGION AND AREA UNIT KIND
AS OF SEPTEMBER 30, 1983

REGION AND AREA UNIT KIND	NUMBER OF UNITS	GROSS AREA WITHIN UNIT BOUNDARIES	NATIONAL FOREST SYSTEM LANDS	OTHER LANDS WITHIN UNIT BOUNDARIES
------------------------------	-----------------------	---	------------------------------------	--

(* UNIT IS IN TWO OR MORE STATES)

REGION 08 SOUTHERN (CONTINUED)

CHATTAHOOCHEE PU		69,302	196	69,106
CHEROKEE PU		7,712	325	7,387
DESOTO PU		280	280	0
JEFFERSON PU *		1,295	45	1,250
NANTAHALA PU		17,027	737	16,290
OCONEE PU		28	28	0
OZARK PU		12,285	238	12,047
REDBIRD PU		686,325	144,110	542,215
TALLADEGA PU		11,391	0	11,391
YADKIN PU		194,496	0	194,496
	---	-----	-----	-----
TOTAL PURCHASE UNITS	10	1,000,141	145,959	854,182
CADDO NGL		68,661	17,784	50,877
LYNDON B. JOHNSON NGL		115,438	20,320	95,118
	---	-----	-----	-----
TOTAL NATIONAL GRASSLANDS	2	184,099	38,104	145,995
LAKELAND FLATWOODS LUP		9,340	9,340	0
PEA RIVER LUP		40	40	0
	---	-----	-----	-----
TOTAL UTILIZATION PROJECTS	2	9,380	9,380	0
CROSSETT EF		1,675	1,675	0
ESTATE THOMAS EF		147	147	0
FOREST HYDRO. LAB. EA		15	15	0
FOREST RES. LAB. EA		10	10	0
FORESTRY SCI. GA. LAB. EA		4	4	0
FORESTRY SCI. MS. LAB. EA		7	7	0
FORESTRY SCI. MS. LAB. EA.		10	10	0
FORESTRY SCI. N.C. LAB. EA.		27	27	0
SILVICULTURE WATERSHED LAB EA		15	15	0
SOUTHERN HARDWOODS LAB EA		3	3	0
	---	-----	-----	-----
TOTAL RESEARCH-EXPERIMENT AREA	10	1,913	1,913	0
CROATAN PU		8	8	0
DELTA OTH		15	15	0
OZARK OTH		80	80	0
REDBIRD OTH		74	74	0
SUMTER OTH		1,065	1,065	0
TALLADEGA OTH		60	60	0
	---	-----	-----	-----
TOTAL OTHER AREAS	6	1,302	1,302	0
	---	-----	-----	-----
REGION TOTAL	65	24,902,854	12,690,899	12,211,955

NATIONAL FOREST AREAS REPORT
GROSS AREA OF NATIONAL FOREST AND OTHER LANDS ADMINISTERED
BY THE FOREST SERVICE LISTED BY REGION AND AREA UNIT KIND
AS OF SEPTEMBER 30, 1983

REGION AND AREA UNIT KIND	NUMBER OF UNITS	GROSS AREA WITHIN UNIT BOUNDARIES	NATIONAL FOREST SYSTEM LANDS	OTHER LANDS WITHIN UNIT BOUNDARIES

(* UNIT IS IN TWO OR MORE STATES)				
REGION 09 EASTERN				
ALLEGHENY N.F.		742,693	510,393	232,300
CHEQUAMEGON N.F.		1,049,347	847,639	201,708
CHIPPEWA N.F.		1,599,649	661,141	938,508
GREEN MOUNTAIN N.F.		629,019	294,023	334,996
HIAWATHA N.F.		1,281,638	879,569	402,069
HOOSIER N.F.		644,139	187,280	456,859
HURON N.F.		694,097	425,465	268,632
MANISTEE N.F.		1,331,673	521,062	810,611
MARK TWAIN N.F.		2,943,896	1,452,901	1,490,995
MONONGAHELA N.F.		1,650,951	847,345	803,606
NICOLET N.F.		973,403	655,677	317,726
OTTAWA N.F.		1,559,892	927,448	632,444
SHAWNEE N.F.		714,655	253,240	461,415
SUPERIOR N.F.		3,260,844	2,049,405	1,211,439
WAYNE N.F.		832,953	176,694	656,259
WHITE MOUNTAIN N.F. *		851,624	728,623	123,001
TOTAL NATIONAL FORESTS	16	20,760,473	11,417,905	9,342,568
ALLEGHENY PU		125	125	0
ALPENA S.F. PU		240	240	0
CEDAR CREEK PU		76,905	1,876	75,029
GREEN MOUNTAIN PU		499	499	0
HOOSIER PU		102	102	0
HURON PU		3,456	3,456	0
MANISTEE PU		656	280	376
MARK TWAIN PU		47,713	765	46,948
MONONGAHELA PU		22,639	5,986	16,653
SHAWNEE PU		125,106	8,204	116,902
SUPERIOR PU		606,512	89,136	517,376
WAYNE PU		456	456	0
WHITE MOUNTAIN PU *		49,079	24,334	24,745
TOTAL PURCHASE UNITS	13	933,488	135,459	798,029
AU SABLE LUP		2	2	0
CEDAR CREEK LUP		13,104	13,104	0
CRANDON LUP		120	120	0
HECTOR LUP		13,232	13,232	0
N. MUSKEGON SAND DUNE LUP		397	397	0
S. MUSKEGON SAND DUNE LUP		600	600	0
SOUTHERN MAINE LUP		260	260	0
WHITE RIVER-MARTIN CO. LUP		284	284	0
WISC. ISOLATED SETTLER LUP		40	40	0
TOTAL UTILIZATION PROJECTS	9	28,039	28,039	0

NATIONAL FOREST AREAS REPORT
GROSS AREA OF NATIONAL FOREST AND OTHER LANDS ADMINISTERED
BY THE FOREST SERVICE LISTED BY REGION AND AREA UNIT KIND
AS OF SEPTEMBER 30, 1983

REGION AND AREA UNIT KIND	NUMBER OF UNITS	GROSS AREA WITHIN UNIT BOUNDARIES	NATIONAL FOREST SYSTEM LANDS	OTHER LANDS WITHIN UNIT BOUNDARIES
------------------------------	-----------------------	---	------------------------------------	--

(* UNIT IS IN TWO OR MORE STATES)

REGION 09 EASTERN (CONTINUED)

FOREST I&D CN. LAB. EA	24		24	0
FOREST I&D OH. LAB. EA	248		248	0
FOREST PROD. MARKETING LAB. EA	95		95	0
FOREST PRODUCTS LAB. EA	39		39	0
MASSABESIC EXP. FOREST	11,977		3,694	8,283
NORTHERN HARDWOOD LAB EA	7		7	0
OFFICE LAB SITE EA	0		0	0
TOTAL RESEARCH-EXPERIMENT AREA	7	12,390	4,107	8,283
CAMP ATTERBURY OTH		626	626	0
MONONGAHELA OTH		109	109	0
PINCHOT INST. OTH		102	102	0
SHAWNEE OTH		10	10	0
WAYNE OTH		8	0	8
TOTAL OTHER AREAS	5	855	847	8
REGION TOTAL	50	21,735,245	11,586,357	10,148,888

NATIONAL FOREST AREAS REPORT
GROSS AREA OF NATIONAL FOREST AND OTHER LANDS ADMINISTERED
BY THE FOREST SERVICE LISTED BY REGION AND AREA UNIT KIND
AS OF SEPTEMBER 30, 1983

REGION AND AREA UNIT KIND	NUMBER OF UNITS	GROSS AREA WITHIN UNIT BOUNDARIES	NATIONAL FOREST SYSTEM LANDS	OTHER LANDS WITHIN UNIT BOUNDARIES
------------------------------	-----------------------	---	------------------------------------	--

(* UNIT IS IN TWO OR MORE STATES)

REGION 10 ALASKA

CHUGACH N.F.		6,577,301	6,210,710	366,591
TONGASS N.F.		17,441,114	16,832,727	608,387
TOTAL NATIONAL FORESTS	2	24,018,415	23,043,437	974,978
REGION TOTAL	2	24,018,415	23,043,437	974,978

NATIONAL FOREST AREAS REPORT
GROSS AND NET AREA OF NATIONAL FOREST AND OTHER LAND ADMINISTERED
BY THE FOREST SERVICE LISTED BY STATE AND AREA UNIT KIND
AS OF SEPTEMBER 30, 1983

STATE UNIT NAME HEADQUARTERS NAME AND REGION	NUMBER OF UNITS	GROSS AREA WITHIN UNIT BOUNDARIES	NATIONAL FOREST SYSTEM LANDS	OTHER LANDS WITHIN UNIT BOUNDARIES
(* UNIT IS IN TWO OR MORE STATES)				
ALABAMA				
CONECUH N.F. MONTGOMERY	08	171,177	82,790	88,387
TALLADEGA N.F. MONTGOMERY	08	727,154	371,258	355,896
TUSKEGEE N.F. MONTGOMERY	08	15,628	10,791	4,837
WILLIAM B. BANKHEAD N.F. MONTGOMERY	08	348,917	179,539	169,378
TOTAL NATIONAL FORESTS	4	1,262,876	644,378	618,498
TALLADEGA PU MONTGOMERY	08	11,391	0	11,391
TOTAL PURCHASE UNITS	1	11,391	0	11,391
PEA RIVER LUP MONTGOMERY	08	40	40	0
TOTAL UTILIZATION PROJECTS	1	40	40	0
TALLADEGA OTH MONTGOMERY	08	60	60	0
TOTAL OTHER AREAS	1	60	60	0
STATE TOTAL	7	1,274,367	644,478	629,889
ALASKA				
CHUGACH N.F. ANCHORAGE	10	6,577,301	6,210,710	366,591
TONGASS N.F. SITKA	10	17,441,114	16,832,727	608,387
TOTAL NATIONAL FORESTS	2	24,018,415	23,043,437	974,978
STATE TOTAL	2	24,018,415	23,043,437	974,978
ARIZONA				
APACHE N.F. * SPRINGVILLE	03	1,226,686	1,187,708	38,978
COCONINO N.F. FLAGSTAFF	03	2,010,759	1,835,765	174,994
CORONADO N.F. * TUCSON, ARIZONA	03	1,782,238	1,711,260	70,978
KAIBAB N.F. WILLIAMS	03	1,600,075	1,556,432	43,643
PRESCOTT N.F. PRESCOTT	03	1,407,596	1,237,061	170,535
SITGREAVES N.F. SPRINGVILLE	03	884,481	817,477	67,004
TONTO N.F. PHOENIX	03	2,969,514	2,873,759	95,755
TOTAL NATIONAL FORESTS	7	11,881,349	11,219,462	661,887
SANTA RITA EXP. RANGE TUCSON	03	52,163	51,003	1,160
TOTAL RESEARCH-EXPERIMENT AREA	1	52,163	51,003	1,160
STATE TOTAL	8	11,933,512	11,270,465	663,047

NATIONAL FOREST AREAS REPORT
GROSS AND NET AREA OF NATIONAL FOREST AND OTHER LAND ADMINISTERED
BY THE FOREST SERVICE LISTED BY STATE AND AREA UNIT KIND
AS OF SEPTEMBER 30, 1983

STATE UNIT NAME HEADQUARTERS NAME AND REGION	NUMBER OF UNITS	GROSS AREA WITHIN UNIT BOUNDARIES	NATIONAL FOREST SYSTEM LANDS	OTHER LANDS WITHIN UNIT BOUNDARIES

(* UNIT IS IN TWO OR MORE STATES)				
ARKANSAS				
OUACHITA N.F. *		1,961,435	1,337,641	623,794
HOT SPRINGS N.P. ARKAN 08				
OZARK N.F.		1,496,920	1,118,698	378,222
RUSSELLVILLE 08				
ST. FRANCIS N.F.		29,729	20,941	8,788
RUSSELLVILLE 08				
TOTAL NATIONAL FORESTS	3	3,488,084	2,477,280	1,010,804
OZARK PU		12,285	238	12,047
RUSSELLVILLE 08				
TOTAL PURCHASE UNITS	1	12,285	238	12,047
CROSSETT EF		1,675	1,675	0
CROSSETT 08				
TOTAL RESEARCH-EXPERIMENT AREA	1	1,675	1,675	0
OZARK OTH		80	80	0
RUSSELLVILLE 08				
TOTAL OTHER AREAS	1	80	80	0
STATE TOTAL	6	3,502,124	2,479,273	1,022,851
CALIFORNIA				
ANGELES N.F.		693,667	653,862	39,805
PASADENA 05				
CALAVERAS BIGTREE N.F.		380	380	0
SONORA 05				
CLEVELAND N.F.		566,781	420,383	146,398
SAN DIEGO 05				
ELDORADO N.F. *		884,699	671,230	213,469
PLACERVILLE, CALIFORNI 05				
INYO N.F. *		1,843,591	1,800,300	43,291
BISHOP, CALIFORNIA 05				
KLAMATH N.F. *		1,886,758	1,680,172	206,586
YREKA, CA. 05				
LASSEN N.F.		1,374,947	1,060,003	314,944
SUSANVILLE 05				
LOS PADRES N.F.		1,963,249	1,752,583	210,666
GOLETA 05				
MENDOCINO N.F.		1,079,483	883,405	196,078
WILLOWS 05				
MODOC N.F.		1,979,407	1,654,032	325,375
ALTURAS 05				
PLUMAS N.F.		1,400,305	1,153,706	246,599
QUINCY 05				
ROGUE RIVER N.F. *		61,031	53,796	7,235
MEDFORD, OR. 06				
SAN BERNARDINO N.F.		818,999	657,938	161,061
SAN BERNADINO 05				
SEQUOIA N.F.		1,180,042	1,125,693	54,349
PORTERVILLE 05				
SHASTA N.F.		1,634,735	1,128,939	505,796
REDDING 05				

NATIONAL FOREST AREAS REPORT
GROSS AND NET AREA OF NATIONAL FOREST AND OTHER LAND ADMINISTERED
BY THE FOREST SERVICE LISTED BY STATE AND AREA UNIT KIND
AS OF SEPTEMBER 30, 1983

STATE UNIT NAME HEADQUARTERS NAME AND REGION	NUMBER OF UNITS	GROSS AREA WITHIN UNIT BOUNDARIES	NATIONAL FOREST SYSTEM LANDS	OTHER LANDS WITHIN UNIT BOUNDARIES

(* UNIT IS IN TWO OR MORE STATES)				
CALIFORNIA (CONTINUED)				
SIERRA N.F.		1,412,641	1,303,037	109,604
FRESNO	05			
SISKIYOU N.F. *		39,668	33,354	6,314
GRANTS PASS, OR.	06			
SIX RIVERS N.F.		1,118,247	980,501	137,746
EUREKA	05			
STANISLAUS N.F.		1,090,543	898,343	192,200
SONORA	05			
TAHOE N.F.		1,208,926	813,181	395,745
NEVADA CITY	05			
TOIYABE N.F. *		694,987	633,891	61,096
RENO, NEVADO	04			
TRINITY N.F.		1,179,098	1,045,074	134,024
REDDING	05			
TOTAL NATIONAL FORESTS	22	24,112,184	20,403,803	3,708,381
ELDORADO PU		180	180	0
PLACERVILLE	05			
NORTHERN REDWOOD PU		145,290	1,640	143,650
EUREKA	05			
TOTAL PURCHASE UNITS	2	145,470	1,820	143,650
BUTTE VALLY LUP		18,425	18,425	0
YREKA	05			
SAN JOAQUIN PASTURE LUP		797	797	0
PORTERVILLE	05			
TOTAL UTILIZATION PROJECTS	2	19,222	19,222	0
FIRE RES. LAB. EA		9	9	0
RIVERSIDE	05			
INST. OF FOREST GENETICS EA.		194	194	0
PLACERVILLE	05			
SAN JOAQUIN EA		4,580	4,580	0
O NEALS	05			
TOTAL RESEARCH-EXPERIMENT AREA	3	4,783	4,783	0
ANGELES OTH		468	468	0
PASADENA	05			
CLEVELAND OTH		16	16	0
SAN DIEGO	05			
ELDORADO OTH		1,018	1,018	0
PLACERVILLE	05			
FELTON FOREST STATION OTH		43	43	0
SAN FRANCISCO	05			
HUMBOLDT NURSERY SITE OTH		223	223	0
EUREKA	05			
INYO OTH		9	9	0
BISHOP	05			
KLAMATH OTH		683	683	0
YREKA	05			
LASSEN OTH		267	267	0
SUSANVILLE	05			
LOS PADRES OTH		356	356	0
SANTA BARBARA	05			
MENDOCINO OTH		12	12	0
WILLOWS	05			
MODOC OTH		8	8	0
ALTURAS	05			
PLANT INTRODUCTION STATION OTH		209	209	0
WILLOWS	05			
PLUMAS OTH		521	521	0

NATIONAL FOREST AREAS REPORT
 GROSS AND NET AREA OF NATIONAL FOREST AND OTHER LAND ADMINISTERED
 BY THE FOREST SERVICE LISTED BY STATE AND AREA UNIT KIND
 AS OF SEPTEMBER 30, 1983

STATE UNIT NAME HEADQUARTERS NAME AND REGION	NUMBER OF UNITS	GROSS AREA WITHIN UNIT BOUNDARIES	NATIONAL FOREST SYSTEM LANDS	OTHER LANDS WITHIN UNIT BOUNDARIES

(* UNIT IS IN TWO OR MORE STATES)				
CALIFORNIA (CONTINUED)				
QUINCY	05			
SAN BERNARDINO OTH		707	707	0
SAN BERNADINO	05			
SEQUOIA OTH		29	29	0
PORTERVILLE	05			
SHASTA OTH		71	71	0
REDDING	05			
SIERRA OTHER		134	134	0
FRESNO	05			
STANISLAUS OTH		439	439	0
SONORA	05			
STOCKTON SHOP OTH		8	8	0
SAN FRANCISCO	05			
TAHOE OTH		123	123	0
NEVADA CITY	05			
TRINITY OTH		33	33	0
REDDING	05			
TOTAL OTHER AREAS	21	5,377	5,377	0

STATE TOTAL	50	24,287,036	20,435,005	3,852,031
COLORADO				
ARAPAHO N.F.		1,156,975	1,025,077	131,898
FORT COLLINS	02			
GRAND MESA N.F.		351,626	346,141	5,485
DELTA	02			
GUNNISON N.F.		1,767,756	1,662,823	104,933
DELTA	02			
MANTI-LA SAL N.F. *		27,145	27,105	40
PRICE, UTAH	04			
PIKE N.F.		1,283,790	1,107,946	175,844
PUEBLO	02			
RIO GRANDE N.F.		1,960,466	1,851,424	109,042
MONTE VISTA	02			
ROOSEVELT N.F.		1,082,537	788,333	294,204
FORT COLLINS	02			
ROUTT N.F.		1,248,187	1,127,164	121,023
STEAMBOAT SPRINGS	02			
SAN ISABEL N.F.		1,241,510	1,109,837	131,673
PUEBLO	02			
SAN JUAN N.F.		2,101,220	1,867,640	233,580
DURANGO	02			
UNCOMPAHGRE N.F.		1,044,060	944,271	99,789
DELTA	02			
WHITE RIVER N.F.		2,089,514	1,960,832	128,682
GLENWOOD SPRINGS	02			
TOTAL NATIONAL FORESTS	12	15,354,786	13,818,593	1,536,193

COMANCHE NGL		443,776	418,870	24,906
PUEBLO	02			
PAWNEE NGL		214,328	193,060	21,268
FORT COLLINS	02			
TOTAL NATIONAL GRASSLANDS	2	658,104	611,930	46,174

FOUNTAIN CREEK LUP		560	560	0
PUEBLO	02			
TOTAL UTILIZATION PROJECTS	1	560	560	0

STATE TOTAL	15	16,013,450	14,431,083	1,582,367

NATIONAL FOREST AREAS REPORT
GROSS AND NET AREA OF NATIONAL FOREST AND OTHER LAND ADMINISTERED
BY THE FOREST SERVICE LISTED BY STATE AND AREA UNIT KIND
AS OF SEPTEMBER 30, 1983

STATE UNIT NAME HEADQUARTERS NAME AND REGION	NUMBER OF UNITS	GROSS AREA WITHIN UNIT BOUNDARIES	NATIONAL FOREST SYSTEM LANDS	OTHER LANDS WITHIN UNIT BOUNDARIES

(* UNIT IS IN TWO OR MORE STATES)				
CONNECTICUT				
FOREST I&D CN. LAB. EA BROOMALL	09		24	24
			-----	-----
TOTAL RESEARCH-EXPERIMENT AREA	1		24	24
			-----	-----
STATE TOTAL	1		24	24
FLORIDA				
APALACHICOLA N.F. TALLAHASSEE	08	632,000	558,735	73,265
CHOCTAWHATCHEE N.F. TALLAHASSEE	08	675	675	0
OCALA N.F. TALLAHASSEE	08	430,122	381,930	48,192
OSCEOLA N.F. TALLAHASSEE	08	161,814	157,218	4,596
			-----	-----
TOTAL NATIONAL FORESTS	4	1,224,611	1,098,558	126,053
			-----	-----
FOREST RES. LAB. EA LEHIGH ARCES	08		10	10
			-----	-----
TOTAL RESEARCH-EXPERIMENT AREA	1		10	10
			-----	-----
STATE TOTAL	5	1,224,621	1,098,568	126,053
GEORGIA				
CHATTAHOOCHEE N.F. GAINESVILLE	08	1,571,790	747,094	824,696
OCONEE N.F. GAINESVILLE	08	260,855	114,270	146,585
			-----	-----
TOTAL NATIONAL FORESTS	2	1,832,645	861,364	971,281
			-----	-----
CHATTAHOOCHEE PU GAINESVILLE	08	69,302	196	69,106
OCONEE PU GAINESVILLE	08	28	28	0
			-----	-----
TOTAL PURCHASE UNITS	2	69,330	224	69,106
			-----	-----
LAKELAND FLATWOODS LUP GAINESVILLE	08	9,340	9,340	0
			-----	-----
TOTAL UTILIZATION PROJECTS	1	9,340	9,340	0
			-----	-----
FORESTRY SCI. GA. LAB. EA ATHENS	08		4	4
			-----	-----
TOTAL RESEARCH-EXPERIMENT AREA	1		4	4
			-----	-----
STATE TOTAL	6	1,911,319	870,932	1,040,387
HAWAII				
FIRE RES. LAB. EA RIVERSIDE	05		1	1
			-----	-----
TOTAL RESEARCH-EXPERIMENT AREA	1		1	1
			-----	-----
STATE TOTAL	1		1	1

NATIONAL FOREST AREAS REPORT
 GROSS AND NET AREA OF NATIONAL FOREST AND OTHER LAND ADMINISTERED
 BY THE FOREST SERVICE LISTED BY STATE AND AREA UNIT KIND
 AS OF SEPTEMBER 30, 1983

STATE UNIT NAME HEADQUARTERS NAME AND REGION	NUMBER OF UNITS	GROSS AREA WITHIN UNIT BOUNDARIES	NATIONAL FOREST SYSTEM LANDS	OTHER LANDS WITHIN UNIT BOUNDARIES

(* UNIT IS IN TWO OR MORE STATES)				
IDAHO				
BITTERROOT N.F. * HAMILTON	01	464,217	464,165	52
BOISE N.F. BOISE	04	2,959,719	2,645,927	313,792
CACHE N.F. * POCATELLO	04	264,441	263,941	500
CARIBOU N.F. * POCATELLO	04	1,067,409	972,401	95,008
CHALLIS N.F. CHALLIS	04	2,487,516	2,463,604	23,912
CLEARWATER N.F. OROFINO	01	1,765,545	1,688,687	76,858
COEUR D ALENE N.F. COEUR D ALENE	01	807,093	723,333	83,760
KANIKSU N.F. * COEUR D ALENE	01	1,063,273	900,910	162,363
KOOTENAI N.F. * LIBBY, MONTANA	01	46,480	46,480	0
NEZPERCE N.F. GRANGEVILLE	01	2,247,082	2,218,333	28,749
PAYETTE N.F. MCCALL	04	2,425,521	2,314,037	111,484
SALMON N.F. SALMON	04	1,794,288	1,771,180	23,108
SAWTOOTH N.F. * TWIN FALLS, IDAHO	04	1,805,654	1,731,512	74,142
ST. JOE N.F. COEUR D ALENE	01	1,074,717	866,620	208,097
TARGHEE N.F. * ST. ANTHONY, IDAHO	04	1,355,419	1,311,737	43,682
TOTAL NATIONAL FORESTS	15	21,628,374	20,382,867	1,245,507
CURLEW NGL POCATELLO	04	75,245	47,658	27,587
TOTAL NATIONAL GRASSLANDS	1	75,245	47,658	27,587
STATE TOTAL	16	21,703,619	20,430,525	1,273,094
ILLINOIS				
SHAWNEE N.F. HARRISBURG	09	714,655	253,240	461,415
TOTAL NATIONAL FORESTS	1	714,655	253,240	461,415
SHAWNEE PU HARRISBURG	09	125,106	8,204	116,902
TOTAL PURCHASE UNITS	1	125,106	8,204	116,902
SHAWNEE OTH HARRISBURG	09	10	10	0
TOTAL OTHER AREAS	1	10	10	0
STATE TOTAL	3	839,771	261,454	578,317

NATIONAL FOREST AREAS REPORT
 GROSS AND NET AREA OF NATIONAL FOREST AND OTHER LAND ADMINISTERED
 BY THE FOREST SERVICE LISTED BY STATE AND AREA UNIT KIND
 AS OF SEPTEMBER 30, 1983

STATE UNIT NAME HEADQUARTERS NAME AND REGION	NUMBER OF UNITS	GROSS AREA WITHIN UNIT BOUNDARIES	NATIONAL FOREST SYSTEM LANDS	OTHER LANDS WITHIN UNIT BOUNDARIES

(* UNIT IS IN TWO OR MORE STATES)				
INDIANA				
HOOSIER N.F. BEDFORD	09	644,139	187,280	456,859
TOTAL NATIONAL FORESTS	1	644,139	187,280	456,859
HOOSIER PU BEDFORD	09	102	102	0
TOTAL PURCHASE UNITS	1	102	102	0
WHITE RIVER-MARTIN CO. LUP BEDFORD	09	284	284	0
TOTAL UTILIZATION PROJECTS	1	284	284	0
CAMP ATTERBURY OTH BEDFORD	09	626	626	0
TOTAL OTHER AREAS	1	626	626	0
STATE TOTAL	4	645,151	188,292	456,859
KANSAS				
CIMARRON NGL PUEBLO	02	116,760	108,177	8,583
TOTAL NATIONAL GRASSLANDS	1	116,760	108,177	8,583
STATE TOTAL	1	116,760	108,177	8,583
KENTUCKY				
DANIEL BOONE N.F. WINCHESTER	08	1,360,728	527,971	832,757
JEFFERSON N.F. * ROANOKE, VIRGINIA	08	54,614	961	53,653
TOTAL NATIONAL FORESTS	2	1,415,342	528,932	886,410
REDBIRD PU WINCHESTER	08	686,325	144,110	542,215
TOTAL PURCHASE UNITS	1	686,325	144,110	542,215
REDBIRD OTH WINCHESTER	08	74	74	0
TOTAL OTHER AREAS	1	74	74	0
STATE TOTAL	4	2,101,741	673,116	1,428,625
LOUISIANA				
KISATCHIE N.F. PINEVILLE	08	1,022,703	597,839	424,864
TOTAL NATIONAL FORESTS	1	1,022,703	597,839	424,864
STATE TOTAL	1	1,022,703	597,839	424,864

NATIONAL FOREST AREAS REPORT
GROSS AND NET AREA OF NATIONAL FOREST AND OTHER LAND ADMINISTERED
BY THE FOREST SERVICE LISTED BY STATE AND AREA UNIT KIND
AS OF SEPTEMBER 30, 1983

STATE UNIT NAME HEADQUARTERS NAME AND REGION	NUMBER OF UNITS	GROSS AREA WITHIN UNIT BOUNDARIES	NATIONAL FOREST SYSTEM LANDS	OTHER LANDS WITHIN UNIT BOUNDARIES

(* UNIT IS IN TWO OR MORE STATES)				
MAINE				
WHITE MOUNTAIN N.F. * LACONIA, NEW HAMPSHIRE 09		53,561	41,833	11,728
TOTAL NATIONAL FORESTS	1	53,561	41,833	11,728
WHITE MOUNTAIN PU * LACONIA, NEW HAMPSHIRE 09		27,755	5,450	22,305
TOTAL PURCHASE UNITS	1	27,755	5,450	22,305
SOUTHERN MAINE LUP LACONIA, NEW HAMPSHIRE 09		260	260	0
TOTAL UTILIZATION PROJECTS	1	260	260	0
MASSABESIC EXP. FOREST BROOMALL 09		11,977	3,694	8,283
TOTAL RESEARCH-EXPERIMENT AREA	1	11,977	3,694	8,283
STATE TOTAL	4	93,553	51,237	42,316
MICHIGAN				
HIAWATHA N.F. ESCANABA 09		1,281,638	879,569	402,069
HURON N.F. CADILLAC 09		694,097	425,465	268,632
MANISTEE N.F. CADILLAC 09		1,331,673	521,062	810,611
OTTAWA N.F. IRONWOOD 09		1,559,892	927,448	632,444
TOTAL NATIONAL FORESTS	4	4,867,300	2,753,544	2,113,756
ALPENA S.F. PU CADILLIC 09		240	240	0
HURON PU CADILLAC 09		3,456	3,456	0
MANISTEE PU CADILLAC 09		656	280	376
TOTAL PURCHASE UNITS	3	4,352	3,976	376
AU SABLE LUP CADILLAC 09		2	2	0
N. MUSKEGON SAND DUNE LUP CADILLAC 09		397	397	0
S. MUSKEGON SAND DUNE LUP CADILLAC 09		600	600	0
TOTAL UTILIZATION PROJECTS	3	999	999	0
NORTHERN HARDWOOD LAB EA ST. PAUL 09		7	7	0
TOTAL RESEARCH-EXPERIMENT AREA	1	7	7	0
STATE TOTAL	11	4,872,658	2,758,526	2,114,132

NATIONAL FOREST AREAS REPORT
GROSS AND NET AREA OF NATIONAL FOREST AND OTHER LAND ADMINISTERED
BY THE FOREST SERVICE LISTED BY STATE AND AREA UNIT KIND
AS OF SEPTEMBER 30, 1983

STATE UNIT NAME HEADQUARTERS NAME AND REGION	NUMBER OF UNITS	GROSS AREA WITHIN UNIT BOUNDARIES	NATIONAL FOREST SYSTEM LANDS	OTHER LANDS WITHIN UNIT BOUNDARIES

(* UNIT IS IN TWO OR MORE STATES)				
MINNESOTA				
CHIPPEWA N.F.		1,599,649	661,141	938,508
CASS LAKE	09			
SUPERIOR N.F.		3,260,844	2,049,405	1,211,439
DULUTH	09			
TOTAL NATIONAL FORESTS	2	4,860,493	2,710,546	2,149,947
SUPERIOR PU		606,512	89,136	517,376
DULUTH	09			
TOTAL PURCHASE UNITS	1	606,512	89,136	517,376
STATE TOTAL	3	5,467,005	2,799,682	2,667,323
MISSISSIPPI				
BIENVILLE N.F.		382,821	179,145	203,676
JACKSON	08			
DE SOTO N.F.		796,072	499,951	296,121
JACKSON	08			
DELTA N.F.		118,134	59,518	58,616
JACKSON	08			
HOLLY SPRING N.F.		519,943	149,623	370,320
JACKSON	08			
HOMOCHITTO N.F.		373,497	188,994	184,503
JACKSON	08			
TOMBIGBEE N.F.		119,155	66,457	52,698
JACKSON	08			
TOTAL NATIONAL FORESTS	6	2,309,622	1,143,688	1,165,934
DESOTO PU		280	280	0
JACKSON	08			
TOTAL PURCHASE UNITS	1	280	280	0
FOREST HYDRO. LAB. EA		15	15	0
OXFORD	08			
FORESTRY SCI. MS. LAB. EA		7	7	0
STATE COLLEGE	08			
FORESTRY SCI. MS. LAB. EA.		10	10	0
GULFPORT	08			
SOUTHERN HARDWOODS LAB EA		3	3	0
STONEVILLE	08			
TOTAL RESEARCH-EXPERIMENT AREA	4	35	35	0
DELTA OTH		15	15	0
JACKSON	08			
TOTAL OTHER AREAS	1	15	15	0
STATE TOTAL	12	2,309,952	1,144,018	1,165,934

NATIONAL FOREST AREAS REPORT
GROSS AND NET AREA OF NATIONAL FOREST AND OTHER LAND ADMINISTERED
BY THE FOREST SERVICE LISTED BY STATE AND AREA UNIT KIND
AS OF SEPTEMBER 30, 1983

STATE UNIT NAME HEADQUARTERS NAME AND REGION	NUMBER OF UNITS	GROSS AREA WITHIN UNIT BOUNDARIES	NATIONAL FOREST SYSTEM LANDS	OTHER LANDS WITHIN UNIT BOUNDARIES

(* UNIT IS IN TWO OR MORE STATES)				
MISSOURI				
MARK TWAIN N.F. ROLLA	09	2,943,896	1,452,901	1,490,995
TOTAL NATIONAL FORESTS	1	2,943,896	1,452,901	1,490,995
CEDAR CREEK PU ROLLA	09	76,905	1,876	75,029
MARK TWAIN PU ROLLA	09	47,713	765	46,948
TOTAL PURCHASE UNITS	2	124,618	2,641	121,977
CEDAR CREEK LUP ROLLA	09	13,104	13,104	0
TOTAL UTILIZATION PROJECTS	1	13,104	13,104	0
STATE TOTAL	4	3,081,618	1,468,646	1,612,972
MONTANA				
BEAVERHEAD N.F. DILLON	01	2,199,446	2,121,701	77,745
BITTERROOT N.F. * HAMILTON	01	1,188,620	1,114,117	74,503
CUSTER N.F. * BILLINGS, MT.	01	1,200,385	1,112,696	87,689
DEERLODGE N.F. BUTTE	01	1,355,783	1,196,547	159,236
FLATHEAD N.F. KALISPELL	01	2,628,705	2,350,480	278,225
GALLATIN N.F. BOZEMAN	01	2,150,710	1,735,160	415,550
HELENA N.F. HELENA	01	1,162,602	975,088	187,514
KANIKSU N.F. * COUER D ALENE	01	489,752	446,092	43,660
KOOTENAI N.F. * LIBBY, MONTANA	01	2,097,950	1,778,414	319,536
LEWIS & CLARK N.F. GREAT FALLS	01	1,999,022	1,843,397	155,625
LOLO N.F. MISSOULA	01	2,614,719	2,091,979	522,740
TOTAL NATIONAL FORESTS	11	19,087,694	16,765,671	2,322,023
AERIAL FIRE DEPOT OTH MISSOULA	01	72	72	0
AUTO REPAIR OTH MISSOULA	01	13	13	0
MISSOULA EQ. CEN. OTH MISSOULA	01	36	36	0
TOTAL OTHER AREAS	3	121	121	0
STATE TOTAL	14	19,087,815	16,765,792	2,322,023
NEBRASKA				
NEBRASKA N.F. CHADRON	02	229,596	141,550	88,046
SAMUEL R. MCKELVIE N.F. CHADRON	02	116,822	115,707	1,115
TOTAL NATIONAL FORESTS	2	346,418	257,257	89,161

NATIONAL FOREST AREAS REPORT
GROSS AND NET AREA OF NATIONAL FOREST AND OTHER LAND ADMINISTERED
BY THE FOREST SERVICE LISTED BY STATE AND AREA UNIT KIND
AS OF SEPTEMBER 30, 1983

STATE UNIT NAME HEADQUARTERS NAME AND REGION	NUMBER OF UNITS	GROSS AREA WITHIN UNIT BOUNDARIES	NATIONAL FOREST SYSTEM LANDS	OTHER LANDS WITHIN UNIT BOUNDARIES

(* UNIT IS IN TWO OR MORE STATES)				
NEBRASKA (CONTINUED)				
OGLALA NGL CHADRON	02	94,958	94,332	626
TOTAL NATIONAL GRASSLANDS	1	94,958	94,332	626
HASTINGS SHELTERBELT RES. SITE FORT COLLINS	02	144	144	0
TOTAL RESEARCH-EXPERIMENT AREA	1	144	144	0
STATE TOTAL	4	441,520	351,733	89,787
NEVADA				
ELDORADO N.F. * PLACERVILLE, CALIFORNI	05	53	53	0
HUMBOLDT N.F. ELKO	04	2,680,449	2,527,938	152,511
INYO N.F. * BISHOP, CALIFORNIA	05	62,348	60,656	1,692
TOIYABE N.F. * RENO, NEVADA	04	2,681,437	2,561,441	119,996
TOTAL NATIONAL FORESTS	4	5,424,287	5,150,088	274,199
STATE TOTAL	4	5,424,287	5,150,088	274,199
NEW HAMPSHIRE				
WHITE MOUNTAIN N.F. * LACONIA, NEW HAMPSHIRE	09	798,063	686,790	111,273
TOTAL NATIONAL FORESTS	1	798,063	686,790	111,273
WHITE MOUNTAIN PU * LACONIA, NH.	09	21,324	18,884	2,440
TOTAL PURCHASE UNITS	1	21,324	18,884	2,440
STATE TOTAL	2	819,387	705,674	113,713
NEW MEXICO				
APACHE N.F. * SPRINGVILLE	03	650,219	614,202	36,017
CARSON N.F. TAOS	03	1,591,144	1,491,515	99,629
CIBOLA N.F. ALBUQUERQUE	03	2,120,739	1,635,500	485,239
CORONADO N.F. * TUCSON, ARIZONA	03	71,541	68,936	2,605
GILA N.F. SILVER CITY	03	2,797,628	2,704,815	92,813
LINCOLN N.F. ALAMOGORDO	03	1,271,066	1,103,495	167,571
SANTA FE N.F. SANTA FE	03	1,734,800	1,589,184	145,616
TOTAL NATIONAL FORESTS	7	10,237,137	9,207,647	1,029,490
KIOWA NGL ALBUQUERQUE	03	143,492	136,412	7,080
TOTAL NATIONAL GRASSLANDS	1	143,492	136,412	7,080

NATIONAL FOREST AREAS REPORT
GROSS AND NET AREA OF NATIONAL FOREST AND OTHER LAND ADMINISTERED
BY THE FOREST SERVICE LISTED BY STATE AND AREA UNIT KIND
AS OF SEPTEMBER 30, 1983

STATE UNIT NAME HEADQUARTERS NAME AND REGION	NUMBER OF UNITS	GROSS AREA WITHIN UNIT BOUNDARIES	NATIONAL FOREST SYSTEM LANDS	OTHER LANDS WITHIN UNIT BOUNDARIES

(* UNIT IS IN TWO OR MORE STATES)				
NEW MEXICO (CONTINUED)				
CUBA-RIO PUERCO LUP SANTA FE	03	240	240	0
TOTAL UTILIZATION PROJECTS	1	240	240	0
BACA LOCATION NO. 1 OTH SANTA FE	03	970	970	0
BRUNS HOSPITAL AREA OTH SANTA FE	03	9	9	0
CONTINENTAL DIVIDE T.C. OTH ALBUQUERQUE	03	66	66	0
FT. BAYARD MIL. RES. OTH SILVER CITY	03	2,118	2,118	0
RAMON VIGIL GRANT OTH SANTA FE	03	6	6	0
U.S. ARMY RESERVE T.C. OTH SANTA FE	03	5	5	0
TOTAL OTHER AREAS	6	3,174	3,174	0
STATE TOTAL	15	10,384,043	9,347,473	1,036,570
NEW YORK				
HECTOR LUP RUTLAND, VERMONT	09	13,232	13,232	0
TOTAL UTILIZATION PROJECTS	1	13,232	13,232	0
STATE TOTAL	1	13,232	13,232	0
NORTH CAROLINA				
CHEROKEE N.F. *		327	327	0
CLEVELAND CROATAN N.F.	08	308,226	157,055	151,171
ASHVILLE NANTAHALA N.F.	08	1,349,000	515,051	833,949
ASHEVILLE PISGAH N.F.	08	1,076,511	495,712	580,799
ASHEVILLE UWHARRIE N.F.	08	219,757	46,767	172,990
ASHEVILLE	08			
TOTAL NATIONAL FORESTS	5	2,953,821	1,214,912	1,738,909
NANTAHALA PU ASHEVILLE	08	17,027	737	16,290
YADKIN PU ASHEVILLE	08	194,496	0	194,496
TOTAL PURCHASE UNITS	2	211,523	737	210,786
FORESTRY SCI. N.C. LAB. EA. RESEARCH TRIANGLE PARK	08	27	27	0
TOTAL RESEARCH-EXPERIMENT AREA	1	27	27	0

NATIONAL FOREST AREAS REPORT
GROSS AND NET AREA OF NATIONAL FOREST AND OTHER LAND ADMINISTERED
BY THE FOREST SERVICE LISTED BY STATE AND AREA UNIT KIND
AS OF SEPTEMBER 30, 1983

STATE UNIT NAME HEADQUARTERS NAME AND REGION	NUMBER OF UNITS	GROSS AREA WITHIN UNIT BOUNDARIES	NATIONAL FOREST SYSTEM LANDS	OTHER LANDS WITHIN UNIT BOUNDARIES

(* UNIT IS IN TWO OR MORE STATES)				
NORTH CAROLINA (CONTINUED)				
CROATAN PU ASHEVILLE	08	8	8	0
TOTAL OTHER AREAS	1	8	8	0
STATE TOTAL	9	3,165,379	1,215,684	1,949,695
NORTH DAKOTA				
DENBIGH PU BOTTINEAU	01	600	596	4
SOURIS PU BILLINGS, MONTANA	01	160	160	0
TOTAL PURCHASE UNITS	2	760	756	4
CEDAR RIVER NGL BILLINGS, MONTANA	01	6,717	6,717	0
LITTLE MISSOURI NGL BILLINGS, MONTANA	01	1,027,922	1,027,922	0
SHEYENNE NGL BILLINGS, MONTANA	01	70,180	70,180	0
TOTAL NATIONAL GRASSLANDS	3	1,104,819	1,104,819	0
DENBIGH EF BOTTINEAU	01	40	40	0
TOTAL RESEARCH-EXPERIMENT AREA	1	40	40	0
STATE TOTAL	6	1,105,619	1,105,615	4
OHIO				
WAYNE N.F. BEDFORD, INDIANA	09	832,953	176,694	656,259
TOTAL NATIONAL FORESTS	1	832,953	176,694	656,259
WAYNE PU BEDFORD	09	456	456	0
TOTAL PURCHASE UNITS	1	456	456	0
FOREST I&D OH. LAB. EA BROOMALL	09	248	248	0
TOTAL RESEARCH-EXPERIMENT AREA	1	248	248	0
WAYNE OTH BEDFORD, INDIANA	09	8	0	8
TOTAL OTHER AREAS	1	8	0	8
STATE TOTAL	4	833,665	177,398	656,267
OKLAHOMA				
OUACHITA N.F. * HOT SPRINGS N.P. AR.	08	412,912	248,085	164,827
TOTAL NATIONAL FORESTS	1	412,912	248,085	164,827

NATIONAL FOREST AREAS REPORT
GROSS AND NET AREA OF NATIONAL FOREST AND OTHER LAND ADMINISTERED
BY THE FOREST SERVICE LISTED BY STATE AND AREA UNIT KIND
AS OF SEPTEMBER 30, 1983

STATE UNIT NAME HEADQUARTERS NAME AND REGION	NUMBER OF UNITS	GROSS AREA WITHIN UNIT BOUNDARIES	NATIONAL FOREST SYSTEM LANDS	OTHER LANDS WITHIN UNIT BOUNDARIES

(* UNIT IS IN TWO OR MORE STATES) ...				
OKLAHOMA (CONTINUED)				
BLACK KETTLE NGL * ALBUQUERQUE	03	32,537	30,724	1,813
RITA BLANCA NGL * ALBUQUERQUE	03	15,816	15,576	240
TOTAL NATIONAL GRASSLANDS	2	48,353	46,300	2,053
STATE TOTAL	3	461,265	294,385	166,880
OREGON				
DESCHUTES N.F. BEND	06	1,852,274	1,604,697	247,577
FREMONT N.F. LAKEVIEW	06	1,710,600	1,197,839	512,761
KLAMATH N.F. * YREKA, CALIFORNIA	05	26,539	26,334	205
MALHEUR N.F. JOHN DAY	06	1,540,754	1,459,422	81,332
MT. HOOD N.F. PORTLAND	06	1,108,728	1,060,280	48,448
OCHOCO N.F. PRINEVILLE	06	978,547	843,721	134,826
ROGUE RIVER N.F. * MEDFORD, OREGON	06	633,780	584,292	49,488
SISKIYOU N.F. * GRANTS PASS, OR.	06	1,124,256	1,060,137	64,119
SIUSLAW N.F. CORVALLIS	06	835,261	628,421	206,840
UMATILLA N.F. * PENDLETON, OREGON	06	1,189,747	1,088,158	101,589
UMPQUA N.F. ROSEBURG	06	1,033,698	989,144	44,554
WALLOWA N.F. BAKER	06	1,064,634	985,960	78,674
WHITMAN N.F. BAKER	06	1,311,550	1,264,940	46,610
WILLAMETTE N.F. EUGENE	06	1,796,866	1,675,215	121,651
WINEMA N.F. KLAMATH FALLS	06	1,095,823	1,043,239	52,584
TOTAL NATIONAL FORESTS	15	17,303,057	15,511,799	1,791,258
YACHATS PU CORVALLIS	06	1,279	0	1,279
TOTAL PURCHASE UNITS	1	1,279	0	1,279
CROOKED RIVER NGL PRINEVILLE	06	151,138	105,224	45,914
TOTAL NATIONAL GRASSLANDS	1	151,138	105,224	45,914
WESTERN OREGON LUP CORVALLIS	06	856	856	0
TOTAL UTILIZATION PROJECTS	1	856	856	0
STATE TOTAL	18	17,456,330	15,617,879	1,838,451

NATIONAL FOREST AREAS REPORT
GROSS AND NET AREA OF NATIONAL FOREST AND OTHER LAND ADMINISTERED
BY THE FOREST SERVICE LISTED BY STATE AND AREA UNIT KIND
AS OF SEPTEMBER 30, 1983

STATE UNIT NAME HEADQUARTERS NAME AND REGION	NUMBER OF UNITS	GROSS AREA WITHIN UNIT BOUNDARIES	NATIONAL FOREST SYSTEM LANDS	OTHER LANDS WITHIN UNIT BOUNDARIES

(* UNIT IS IN TWO OR MORE STATES)				
PENNSYLVANIA				
ALLEGHENY N.F. WARREN	09	742,693	510,393	232,300
TOTAL NATIONAL FORESTS	1	742,693	510,393	232,300
ALLEGHENY PU WARREN	09	125	125	0
TOTAL PURCHASE UNITS	1	125	125	0
OFFICE LAB SITE EA RADNOR	09	0	0	0
TOTAL RESEARCH-EXPERIMENT AREA	1	0	0	0
PINCHOT INST. OTH BROOMALL	09	102	102	0
TOTAL OTHER AREAS	1	102	102	0
STATE TOTAL	4	742,920	510,620	232,300
SOUTH CAROLINA				
FRANCIS MARION N.F. COLUMBIA	08	414,700	250,005	164,695
SUMTER N.F. COLUMBIA	08	965,762	359,324	606,438
TOTAL NATIONAL FORESTS	2	1,380,462	609,329	771,133
SILVICULTURE WATERSHED LAB EA CHARLESTON	08	15	15	0
TOTAL RESEARCH-EXPERIMENT AREA	1	15	15	0
SUMTER OTH COLUMBIA	08	1,065	1,065	0
TOTAL OTHER AREAS	1	1,065	1,065	0
STATE TOTAL	4	1,381,542	610,409	771,133
SOUTH DAKOTA				
BLACK HILLS N.F. * CUSTER	02	1,328,013	1,060,690	267,323
CUSTER N.F. * BILLINGS, MONTANA	01	77,833	73,535	4,298
TOTAL NATIONAL FORESTS	2	1,405,846	1,134,225	271,621
BUFFALO GAP NGL CHADRON	02	661,229	591,700	69,529
FORT PIERRE NGL CHADRON	02	125,284	116,001	9,283
GRAND RIVER NGL BILLINGS, MONTANA	01	155,370	155,370	0
TOTAL NATIONAL GRASSLANDS	3	941,883	863,071	78,812
STATE TOTAL	5	2,347,729	1,997,296	350,433

NATIONAL FOREST AREAS REPORT
GROSS AND NET AREA OF NATIONAL FOREST AND OTHER LAND ADMINISTERED
BY THE FOREST SERVICE LISTED BY STATE AND AREA UNIT KIND
AS OF SEPTEMBER 30, 1983

STATE UNIT NAME HEADQUARTERS NAME AND REGION	NUMBER OF UNITS	GROSS AREA WITHIN UNIT BOUNDARIES	NATIONAL FOREST SYSTEM LANDS	OTHER LANDS WITHIN UNIT BOUNDARIES

(* UNIT IS IN TWO OR MORE STATES)				
TENNESSEE				
CHEROKEE N.F. *		1,204,520	625,250	579,270
CLEVELAND	08			
TOTAL NATIONAL FORESTS	1	1,204,520	625,250	579,270
CHEROKEE PU		7,712	325	7,387
CLEVELAND	08			
TOTAL PURCHASE UNITS	1	7,712	325	7,387
STATE TOTAL	2	1,212,232	625,575	586,657
TEXAS				
ANGELINA N.F.		402,231	154,916	247,315
LUFKIN	08			
DAVY CROCKETT N.F.		394,200	161,493	232,707
LUFKIN	08			
SABINE N.F.		442,705	188,220	254,485
LUFKIN	08			
SAM HOUSTON N.F.		491,800	160,453	331,347
LUFKIN	08			
TOTAL NATIONAL FORESTS	4	1,730,936	665,082	1,065,854
BLACK KETTLE NGL *		576	576	0
ALBUQUERQUE	03			
CADDO NGL		68,661	17,784	50,877
LUFKIN	08			
LYNDON B. JOHNSON NGL		115,438	20,320	95,118
LUFKIN	08			
MCCLELLAND CREEK NGL		1,449	1,449	0
ALBUQUERQUE	03			
RITA BLANCA NGL *		77,413	77,413	0
ALBUQUERQUE	03			
TOTAL NATIONAL GRASSLANDS	5	263,537	117,542	145,995
STATE TOTAL	9	1,994,473	782,624	1,211,849
UTAH				
ASHLEY N.F. *		1,300,908	1,288,422	12,486
VERNAL	04			
CACHE N.F. *		954,064	415,163	538,901
POCATELLO	04			
CARIBOU N.F. *		8,940	6,955	1,985
POCATELLO	04			
DIXIE N.F.		1,967,188	1,883,798	83,390
CEDAR CITY	04			
FISHLAKE N.F.		1,525,688	1,424,479	101,209
RICHFIELD	04			
MANTI-LA SAL N.F. *		1,310,645	1,238,149	72,496
PRICE, UTAH	04			
SAWTOOTH N.F. *		92,404	71,183	21,221
TWIN FALLS, IDAHO	04			
UINTA N.F.		889,208	812,760	76,448
PROVO	04			
WASATCH N.F. *		1,024,321	848,612	175,709
SALT LAKE CITY, UTAH	04			
TOTAL NATIONAL FORESTS	9	9,073,366	7,989,521	1,083,845

NATIONAL FOREST AREAS REPORT
GROSS AND NET AREA OF NATIONAL FOREST AND OTHER LAND ADMINISTERED
BY THE FOREST SERVICE LISTED BY STATE AND AREA UNIT KIND
AS OF SEPTEMBER 30, 1983

STATE UNIT NAME HEADQUARTERS NAME AND REGION	NUMBER OF UNITS	GROSS AREA WITHIN UNIT BOUNDARIES	NATIONAL FOREST SYSTEM LANDS	OTHER LANDS WITHIN UNIT BOUNDARIES

(* UNIT IS IN TWO OR MORE STATES)				
UTAH (CONTINUED)				
DESERT RANGE EXP. STATION MILFORD	04	55,630	55,630	0
TOTAL RESEARCH-EXPERIMENT AREA	1	55,630	55,630	0
STATE TOTAL	10	9,128,996	8,045,151	1,083,845
VERMONT				
GREEN MOUNTAIN N.F. RUTLAND	09	629,019	294,023	334,996
TOTAL NATIONAL FORESTS	1	629,019	294,023	334,996
GREEN MOUNTAIN PU RUTLAND	09	499	499	0
TOTAL PURCHASE UNITS	1	499	499	0
STATE TOTAL	2	629,518	294,522	334,996
VIRGINIA				
GEORGE WASHINGTON N.F. * HARRISONBURG, VIRGINIA	08	1,638,574	954,487	684,087
JEFFERSON N.F. * ROANOKE, VA.	08	1,585,896	677,820	908,076
TOTAL NATIONAL FORESTS	2	3,224,470	1,632,307	1,592,163
JEFFERSON PU * ROANOKE, VIRGINIA	08	1,250	0	1,250
TOTAL PURCHASE UNITS	1	1,250	0	1,250
STATE TOTAL	3	3,225,720	1,632,307	1,593,413
WASHINGTON				
COLVILLE N.F. COLVILLE	06	1,021,028	945,052	75,976
GIFFORD PINCHOT N.F. VANCOUVER	06	1,379,298	1,252,895	126,403
KANIKSU N.F. * COUER D ALENE	01	293,463	269,383	24,080
MT. BAKER N.F. SEATTLE	06	1,312,120	1,281,252	30,868
OKANOGAN N.F. OKANOGAN	06	1,536,961	1,499,462	37,499
OLYMPIC N.F. OLYMPIA	06	715,751	649,975	65,776
SNOQUALMIE N.F. SEATTLE	06	1,557,903	1,225,929	331,974
UMATILLA N.F. * PENDLETON, OREGON	06	319,361	311,209	8,152
WENATCHEE N.F. WENATCHEE	06	1,902,470	1,618,262	284,208
TOTAL NATIONAL FORESTS	9	10,038,355	9,053,419	984,936

NATIONAL FOREST AREAS REPORT
GROSS AND NET AREA OF NATIONAL FOREST AND OTHER LAND ADMINISTERED
BY THE FOREST SERVICE LISTED BY STATE AND AREA UNIT KIND
AS OF SEPTEMBER 30, 1983

STATE UNIT NAME HEADQUARTERS NAME AND REGION	NUMBER OF UNITS	GROSS AREA WITHIN UNIT BOUNDARIES	NATIONAL FOREST SYSTEM LANDS	OTHER LANDS WITHIN UNIT BOUNDARIES

(* UNIT IS IN TWO OR MORE STATES)				
WASHINGTON (CONTINUED)				
NORTHEAST WASHINGTON LUP COLVILLE	06	738	738	0
TOTAL UTILIZATION PROJECTS	1	738	738	0
STATE TOTAL	10	10,039,093	9,054,157	984,936
WEST VIRGINIA				
GEORGE WASHINGTON N.F. * HARRISONBURG, VIRGINIA	08	157,568	101,056	56,512
JEFFERSON N.F. * ROANOKE, VA.	08	29,782	18,335	11,447
MONONGAHELA N.F. ELKINS	09	1,650,951	847,345	803,606
TOTAL NATIONAL FORESTS	3	1,838,301	966,736	871,565
JEFFERSON PU * ROANOKE, VIRGINIA	08	45	45	0
MONONGAHELA PU ELKINS	09	22,639	5,986	16,653
TOTAL PURCHASE UNITS	2	22,684	6,031	16,653
FOREST PROD. MARKETING LAB. EA BROOMALL	09	95	95	0
TOTAL RESEARCH-EXPERIMENT AREA	1	95	95	0
MONONGAHELA OTH ELKINS	09	109	109	0
TOTAL OTHER AREAS	1	109	109	0
STATE TOTAL	7	1,861,189	972,971	888,218
WISCONSIN				
CHEQUAMEGON N.F. PARK FALLS	09	1,049,347	847,639	201,708
NICOLET N.F. RHINELANDER	09	973,403	655,677	317,726
TOTAL NATIONAL FORESTS	2	2,022,750	1,503,316	519,434
CRANDON LUP RHINELANDER	09	120	120	0
WISC. ISOLATED SETTLER LUP PARK FALLS	09	40	40	0
TOTAL UTILIZATION PROJECTS	2	160	160	0
FOREST PRODUCTS LAB. EA MADISON	09	39	39	0
TOTAL RESEARCH-EXPERIMENT AREA	1	39	39	0
STATE TOTAL	5	2,022,949	1,503,515	519,434

NATIONAL FOREST AREAS REPORT
GROSS AND NET AREA OF NATIONAL FOREST AND OTHER LAND ADMINISTERED
BY THE FOREST SERVICE LISTED BY STATE AND AREA UNIT KIND
AS OF SEPTEMBER 30, 1983

STATE UNIT NAME HEADQUARTERS NAME AND REGION	NUMBER OF UNITS	GROSS AREA WITHIN UNIT BOUNDARIES	NATIONAL FOREST SYSTEM LANDS	OTHER LANDS WITHIN UNIT BOUNDARIES

(* UNIT IS IN TWO OR MORE STATES)				
WYOMING				
ASHLEY N.F. *		104,701	96,277	8,424
VERNAL	04			
BIGHORN N.F.		1,115,160	1,107,660	7,500
SHERIDAN	02			
BLACK HILLS N.F. *		201,136	174,763	26,373
CUSTER	02			
BRIDGER N.F.		1,744,635	1,733,564	11,071
JACKSON	04			
CARIBOU N.F. *		9,612	7,831	1,781
POCATELLO	04			
MEDICINE BOW N.F.		1,402,667	1,093,667	309,000
LARIMIE	02			
SHOSHONE N.F.		2,466,587	2,433,040	33,547
CODY	02			
TARGHEE N.F. *		333,211	330,756	2,455
ST. ANTHONY, IDAHO	04			
TETON N.F.		1,695,083	1,666,694	28,389
JACKSON	04			
WASATCH N.F. *		47,704	37,762	9,942
SALT LAKE CITY, UTAH	04			
	----	-----	-----	-----
TOTAL NATIONAL FORESTS	10	9,120,496	8,682,014	438,482
THUNDER BASIN NGL		596,634	572,383	24,251
LARAMIE	02			
	----	-----	-----	-----
TOTAL NATIONAL GRASSLANDS	1	596,634	572,383	24,251
STATE TOTAL	11	9,717,130	9,254,397	462,733
PUERTO RICO				
CARIBBEAN N.F.		55,665	27,846	27,819
RIO PIEDRAS	08			
	----	-----	-----	-----
TOTAL NATIONAL FORESTS	1	55,665	27,846	27,819
STATE TOTAL	1	55,665	27,846	27,819
VIRGIN ISLANDS				
ESTATE THOMAS EF		147	147	0
ST. CROIX	08			
	----	-----	-----	-----
TOTAL RESEARCH-EXPERIMENT AREA	1	147	147	0
STATE TOTAL	1	147	147	0

NATIONAL FOREST AREAS REPORT
GROSS AND NET NATIONAL FOREST AND OTHER LANDS ADMINISTERED
BY THE FOREST SERVICE LISTED BY AREA KIND IN MULTIPLE STATES
AS OF SEPTEMBER 30, 1983

AREA UNIT NAME AND KIND IN MORE THAN ONE STATE	GROSS AREA WITHIN UNIT BOUNDARIES	NATIONAL FOREST SYSTEM LANDS	OTHER LANDS WITHIN UNIT BOUNDARIES
APACHE N.F. *	1,876,905	1,801,910	74,995
ARIZONA	1,226,686	1,187,708	38,978
NEW MEXICO	650,219	614,202	36,017
ASHLEY N.F. *	1,405,609	1,384,699	20,910
UTAH	1,300,908	1,288,422	12,486
WYOMING	104,701	96,277	8,424
BITTERROOT N.F. *	1,652,837	1,578,282	74,555
IDAHO	464,217	464,165	52
MONTANA	1,188,620	1,114,117	74,503
BLACK HILLS N.F. *	1,529,149	1,235,453	293,696
SOUTH DAKOTA	1,328,013	1,060,690	267,323
WYOMING	201,136	174,763	26,373
CACHE N.F. *	1,218,505	679,104	539,401
IDAHO	264,441	263,941	500
UTAH	954,064	415,163	538,901
CARIBOU N.F. *	1,085,961	987,187	98,774
IDAHO	1,067,409	972,401	95,008
UTAH	8,940	6,955	1,985
WYOMING	9,612	7,831	1,781
CHEROKEE N.F. *	1,204,847	625,577	579,270
NORTH CAROLINA	327	327	0
TENNESSEE	1,204,520	625,250	579,270
CORONADO N.F. *	1,853,779	1,780,196	73,583
ARIZONA	1,782,238	1,711,260	70,978
NEW MEXICO	71,541	68,936	2,605
CUSTER N.F. *	1,278,218	1,186,231	91,987
MONTANA	1,200,385	1,112,696	87,689
SOUTH DAKOTA	77,833	73,535	4,298
ELDORADO N.F. *	884,752	671,283	213,469
CALIFORNIA	884,699	671,230	213,469
NEVADA	53	53	0
GEORGE WASHINGTON N.F. *	1,796,142	1,055,543	740,599
VIRGINIA	1,638,574	954,487	684,087
WEST VIRGINIA	157,568	101,056	56,512
INYO N.F. *	1,905,939	1,860,956	44,983
CALIFORNIA	1,843,591	1,800,300	43,291
NEVADA	62,348	60,656	1,692
JEFFERSON N.F. *	1,670,292	697,116	973,176
KENTUCKY	54,614	961	53,653
VIRGINIA	1,585,896	677,820	908,076
WEST VIRGINIA	29,782	18,335	11,447
KANIKSU N.F. *	1,846,488	1,616,385	230,103
IDAHO	1,063,273	900,910	162,363
MONTANA	489,752	446,092	43,660
WASHINGTON	293,463	269,383	24,080
KLAMATH N.F. *	1,913,297	1,706,506	206,791
CALIFORNIA	1,886,758	1,680,172	206,586
OREGON	26,539	26,334	205
KOOTENAI N.F. *	2,144,430	1,824,894	319,536
IDAHO	46,480	46,480	0
MONTANA	2,097,950	1,778,414	319,536

NATIONAL FOREST AREAS REPORT
GROSS AND NET NATIONAL FOREST AND OTHER LANDS ADMINISTERED
BY THE FOREST SERVICE LISTED BY AREA KIND IN MULTIPLE STATES
AS OF SEPTEMBER 30, 1983

AREA UNIT NAME AND KIND IN MORE THAN ONE STATE	GROSS AREA WITHIN UNIT BOUNDARIES	NATIONAL FOREST SYSTEM LANDS	OTHER LANDS WITHIN UNIT BOUNDARIES
MANTI-LA SAL N.F. *	1,337,790	1,265,254	72,536
COLORADO	27,145	27,105	40
UTAH	1,310,645	1,238,149	72,496
QUACHITA N.F. *	2,374,347	1,585,726	788,621
ARKANSAS	1,961,435	1,337,641	623,794
OKLAHOMA	412,912	248,085	164,827
ROGUE RIVER N.F. *	694,811	638,088	56,723
CALIFORNIA	61,031	53,796	7,235
OREGON	633,780	584,292	49,488
SAWTOOTH N.F. *	1,898,058	1,802,695	95,363
IDAHO	1,805,654	1,731,512	74,142
UTAH	92,404	71,183	21,221
SISKIYOU N.F. *	1,163,924	1,093,491	70,433
CALIFORNIA	39,668	33,354	6,314
OREGON	1,124,256	1,060,137	64,119
TARGHEE N.F. *	1,688,630	1,642,493	46,137
IDAHO	1,355,419	1,311,737	43,682
WYOMING	333,211	330,756	2,455
TOIYABE N.F. *	3,376,424	3,195,332	181,092
CALIFORNIA	694,987	633,891	61,096
NEVADA	2,681,437	2,561,441	119,996
UMATILLA N.F. *	1,509,108	1,399,367	109,741
OREGON	1,189,747	1,088,158	101,589
WASHINGTON	319,361	311,209	8,152
WASATCH N.F. *	1,072,025	886,374	185,651
UTAH	1,024,321	848,612	175,709
WYOMING	47,704	37,762	9,942
WHITE MOUNTAIN N.F. *	851,624	728,623	123,001
MAINE	53,561	41,833	11,728
NEW HAMPSHIRE	798,063	686,790	111,273
JEFFERSON PU *	1,295	45	1,250
VIRGINIA	1,250	0	1,250
WEST VIRGINIA	45	45	0
WHITE MOUNTAIN PU *	49,079	24,334	24,745
MAINE	27,755	5,450	22,305
NEW HAMPSHIRE	21,324	18,884	2,440
BLACK KETTLE NGL *	33,113	31,300	1,813
OKLAHOMA	32,537	30,724	1,813
TEXAS	576	576	0
RITA BLANCA NGL *	93,229	92,989	240
OKLAHOMA	15,816	15,576	240
TEXAS	77,413	77,413	0

NATIONAL FOREST AREAS REPORT
 NET AREA OF NATIONAL FOREST AND OTHER LANDS ADMINISTERED
 BY THE FOREST SERVICE LISTED BY STATE, CONGRESSIONAL DISTRICTS AND COUNTIES
 AS OF SEPTEMBER 30, 1983

STATE	CONGRESSIONAL DISTRICT	COUNTY	NATIONAL FOREST (UNLESS OTHERWISE NOTED)	NATIONAL FOREST SYSTEM LANDS	NATIONAL GRASSLANDS AND TITLE III LANDS
ALABAMA					
1ST	ESCAMBIA		CONECUH N.F.	28,978	0
		1ST	CONGRESSIONAL DISTRICT TOTAL	28,978	0
2ND	COFFEE		PEA RIVER LUP	0	40
	COVINGTON		CONECUH N.F.	53,812	0
		2ND	CONGRESSIONAL DISTRICT TOTAL	53,812	40
3RD	CALHOUN		TALLADEGA N.F.	19,985	0
			TALLADEGA OTH	60	0
	CLAY		TALLADEGA N.F.	65,960	0
	CLEBURNE		TALLADEGA N.F.	85,916	0
	MACON		TUSKEGEE N.F.	10,791	0
	TALLADEGA		TALLADEGA N.F.	45,350	0
			TALLADEGA PU	0	0
		3RD	CONGRESSIONAL DISTRICT TOTAL	228,062	0
4TH	FRANKLIN		WILLIAM B.BANKHEAD N.F.	1,584	0
	WINSTON		WILLIAM B.BANKHEAD N.F.	88,526	0
		4TH	CONGRESSIONAL DISTRICT TOTAL	90,110	0
5TH	LAWRENCE		WILLIAM B.BANKHEAD N.F.	89,429	0
		5TH	CONGRESSIONAL DISTRICT TOTAL	89,429	0
7TH	BIBB		TALLADEGA N.F.	60,107	0
	CHILTON		TALLADEGA N.F.	22,607	0
	DALLAS		TALLADEGA N.F.	2,214	0
	HALE		TALLADEGA N.F.	28,381	0
	PERRY		TALLADEGA N.F.	32,176	0
	TUSCALOOSA		TALLADEGA N.F.	8,562	0
		7TH	CONGRESSIONAL DISTRICT TOTAL	154,047	0
			STATE TOTAL	644,438	40
ALASKA					
AT LARGE					
	ANCHORAGE		CHUGACH N.F.	275,000	0
	GR JUNEAU		TONGASS N.F.	1,658,138	0
	GR SITKA		TONGASS N.F.	1,821,267	0
	HAINES		TONGASS N.F.	918,072	0
	KENAI PENIN		CHUGACH N.F.	1,127,825	0
	KETCH GWAY		TONGASS N.F.	751,791	0
	KODIAK ISL		CHUGACH N.F.	292,887	0
	MAT-SUS		CHUGACH N.F.	44,411	0
	UNORGANIZED		CHUGACH N.F.	4,470,587	0
			TONGASS N.F.	11,683,459	0
			AT LARGE CONGRESSIONAL DISTRICT TOTAL	23,043,437	0
			STATE TOTAL	23,043,437	0
ARIZONA					
2ND	PIMA		CORONADO N.F. *	41,673	0
	SANTA CRUZ		CORONADO N.F. *	74,455	0
		2ND	CONGRESSIONAL DISTRICT TOTAL	116,128	0
3RD	COCONINO		COCONINO N.F.	1,405,856	0
			KAIBAB N.F.	1,525,845	0
			PRESCOTT N.F.	43,695	0

NATIONAL FOREST AREAS REPORT
NET AREA OF NATIONAL FOREST AND OTHER LANDS ADMINISTERED
BY THE FOREST SERVICE LISTED BY STATE, CONGRESSIONAL DISTRICTS AND COUNTIES
AS OF SEPTEMBER 30, 1983

STATE	CONGRESSIONAL DISTRICT COUNTY	NATIONAL FOREST (UNLESS OTHERWISE NOTED)	NATIONAL FOREST SYSTEM LANDS	NATIONAL GRASSLANDS AND TITLE III LANDS
ARIZONA (CONTINUED)				
3RD	COCONINO	SITGREAVES N.F.	284,125	0
	MOHAVE	KAIBAB N.F.	5,468	0
	YAVAPAI	COCONINO N.F.	426,604	0
		KAIBAB N.F.	25,119	0
		PRESCOTT N.F.	1,193,366	0
		TONTO N.F.	316,917	0
3RD CONGRESSIONAL DISTRICT TOTAL			5,226,995	0
4TH	APACHE	APACHE N.F. *	62,548	0
	GILA	SITGREAVES N.F.	45,535	0
		COCONINO N.F.	3,305	0
		TONTO N.F.	1,701,626	0
	GRAHAM	CORONADO N.F. *	7,450	0
	MARICOPA	TONTO N.F.	658,346	0
	NAVAJO	SITGREAVES N.F.	487,817	0
4TH CONGRESSIONAL DISTRICT TOTAL			2,966,627	0
5TH	APACHE	APACHE N.F. *	377,548	0
	COCHISE	CORONADO N.F. *	490,098	0
	GRAHAM	CORONADO N.F. *	388,724	0
	GREENLEE	APACHE N.F. *	747,612	0
	PIMA	CORONADO N.F. *	340,420	0
		SANTA RITA EXP. RANGE	51,003	0
	PINAL	CORONADO N.F. *	23,411	0
		TONTO N.F.	196,870	0
	SANTA CRUZ	CORONADO N.F. *	345,029	0
	5TH CONGRESSIONAL DISTRICT TOTAL			2,960,715
STATE TOTAL			11,270,465	0
ARKANSAS				
1ST	LEE	ST. FRANCIS N.F.	11,452	0
	PHILLIPS	ST. FRANCIS N.F.	9,489	0
	STONE	OZARK N.F.	61,208	0
	VAN BUREN	OZARK N.F.	31,499	0
1ST CONGRESSIONAL DISTRICT TOTAL			113,648	0
2ND	CONWAY	OZARK N.F.	6,969	0
	PERRY	OUACHITA N.F. *	93,329	0
	SALINE	OUACHITA N.F. *	53,357	0
	YELL	OUACHITA N.F. *	186,975	0
OZARK N.F.		32,437	0	
2ND CONGRESSIONAL DISTRICT TOTAL			373,067	0
3RD	BAXTER	OZARK N.F.	61,558	0
	BENTON	OZARK N.F.	8,197	0
	CRAWFORD	OZARK N.F.	84,547	0
		OZARK PU	217	0
	FRANKLIN	OZARK N.F.	103,209	0
	HOWARD	OUACHITA N.F. *	1,246	0
	JOHNSON	OZARK N.F.	176,095	0
	LOGAN	OUACHITA N.F. *	18,544	0
		OZARK N.F.	68,203	0
	MADISON	OZARK N.F.	47,861	0
	MARION	OZARK N.F.	3,240	0
		OZARK PU	21	0
	MONTGOMERY	OUACHITA N.F. *	306,964	0
	NEWTON	OZARK N.F.	196,268	0
POLK	OUACHITA N.F. *	197,364	0	
POPE	OZARK N.F.	183,037	0	
SCOTT	OUACHITA N.F. *	355,291	0	

NATIONAL FOREST AREAS REPORT
NET AREA OF NATIONAL FOREST AND OTHER LANDS ADMINISTERED
BY THE FOREST SERVICE LISTED BY STATE, CONGRESSIONAL DISTRICTS AND COUNTIES
AS OF SEPTEMBER 30, 1983

STATE	CONGRESSIONAL DISTRICT	COUNTY	NATIONAL FOREST (UNLESS OTHERWISE NOTED)	NATIONAL FOREST SYSTEM LANDS	NATIONAL GRASSLANDS AND TITLE III LANDS		
ARKANSAS (CONTINUED)							
3RD		SEARCY	OZARK N.F.	31,123	0		
		SEBASTIAN	OUACHITA N.F. *	15,128	0		
		WASHINGTON	OZARK N.F.	23,247	0		
			OZARK OTH	80	0		
3RD CONGRESSIONAL DISTRICT TOTAL				1,881,440	0		
4TH		ASHLEY	CROSSETT EF	1,675	0		
		GARLAND	OUACHITA N.F. *	106,828	0		
		HOT SPRING	OUACHITA N.F. *	320	0		
		PIKE	OUACHITA N.F. *	2,295	0		
4TH CONGRESSIONAL DISTRICT TOTAL				111,118	0		
STATE TOTAL				2,479,273	0		
CALIFORNIA							
1ST	DEL NORTE		NORTHERN REDWOOD PU	1,597	0		
			SISKIYOU N.F. *	33,354	0		
			SIX RIVERS N.F.	418,489	0		
		GLENN		MENDOCINO N.F.	186,958	0	
			HUMBOLDT		HUMBOLDT NURSERY SITE OTH	223	0
					NORTHERN REDWOOD PU	43	0
					SIX RIVERS N.F.	332,718	0
			TRINITY N.F.	2,430	0		
		MENDOCINO		MENDOCINO N.F.	175,364	0	
				MENDOCINO OTH	8	0	
		TRINITY		MENDOCINO N.F.	74,704	0	
				SHASTA N.F.	207,834	0	
				SIX RIVERS N.F.	222,773	0	
				TRINITY N.F.	935,071	0	
	TRINITY OTH	33	0				
1ST CONGRESSIONAL DISTRICT TOTAL				2,591,599	0		
2ND	BUTTE		LASSEN N.F.	49,239	0		
			PLANT INTRODUCTION STATION OTH	209	0		
			PLUMAS N.F.	81,972	0		
		COLUSA		MENDOCINO N.F.	64,785	0	
			LAKE		MENDOCINO N.F.	253,828	0
					MENDOCINO OTH	4	0
		SHASTA		SHASTA N.F.	34,559	0	
				TRINITY N.F.	30,626	0	
		TEHAMA		LASSEN N.F.	188,903	0	
				LASSEN OTH	80	0	
	MENDOCINO N.F.		127,766	0			
YUBA		TRINITY N.F.	76,947	0			
		PLUMAS N.F.	23,885	0			
		PLUMAS OTH	477	0			
		TAHOE N.F.	20,494	0			
	TAHOE OTH	60	0				
2ND CONGRESSIONAL DISTRICT TOTAL				953,834	0		
12TH	SANTA CLARA		FELTON FOREST STATION OTH	43	0		
12TH CONGRESSIONAL DISTRICT TOTAL				43	0		
14TH	ALPINE		ELDORADO N.F. *	53,257	0		
			STANISLAUS N.F.	119,645	0		
			TOiyABE N.F. *	221,145	0		
		AMADOR		ELDORADO N.F. *	78,315	0	
			EL DORADO		ELDORADO N.F. *	490,376	0
					ELDORADO OTH	1,018	0
			ELDORADO PU	180	0		
			INST. OF FOREST GENETICS EA.	194	0		

NATIONAL FOREST AREAS REPORT
NET AREA OF NATIONAL FOREST AND OTHER LANDS ADMINISTERED
BY THE FOREST SERVICE LISTED BY STATE, CONGRESSIONAL DISTRICTS AND COUNTIES
AS OF SEPTEMBER 30, 1983

STATE	CONGRESSIONAL DISTRICT	COUNTY	NATIONAL FOREST (UNLESS OTHERWISE NOTED)	NATIONAL FOREST SYSTEM LANDS	NATIONAL GRASSLANDS AND TITLE III LANDS
CALIFORNIA (CONTINUED)					
	14TH	EL DORADO	TAHOE N.F.	3	0
			TOIYABE N.F. *	31	0
		LASSEN	LASSEN N.F.	422,707	0
			LASSEN OTH	172	0
			MODOC N.F.	147,323	0
			PLUMAS N.F.	35,865	0
			TOIYABE N.F. *	1,323	0
		MODOC	MODOC N.F.	1,378,677	0
			MODOC OTH	8	0
			SHASTA N.F.	4,495	0
		NEVADA	TAHOE N.F.	162,208	0
			TAHOE OTH	48	0
			TOIYABE N.F. *	2,574	0
		PLACER	ELDORADO N.F. *	49,282	0
			TAHOE N.F.	269,335	0
			TAHOE OTH	10	0
			TOIYABE N.F. *	0	0
		PLUMAS	LASSEN N.F.	149,931	0
			LASSEN OTH	15	0
			PLUMAS N.F.	972,139	0
			PLUMAS OTH	44	0
			TAHOE N.F.	11,313	0
		SHASTA	LASSEN N.F.	249,223	0
			LASSEN OTH	0	0
			SHASTA N.F.	436,665	0
			SHASTA OTH	47	0
		SIERRA	PLUMAS N.F.	39,845	0
			TAHOE N.F.	349,828	0
			TAHOE OTH	5	0
			TOIYABE N.F. *	28,386	0
		SISKIYOU	BUTTE VALLY LUP	0	18,425
			KLAMATH N.F. *	1,680,172	0
			KLAMATH OTH	683	0
			MODOC N.F.	128,032	0
			ROGUE RIVER N.F. *	53,796	0
			SHASTA N.F.	445,386	0
			SHASTA OTH	24	0
			SIX RIVERS N.F.	6,521	0
			14TH CONGRESSIONAL DISTRICT TOTAL	7,990,246	18,425
	15TH	MADERA	INYO N.F. *	52,241	0
			SAN JOAQUIN EA	4,580	0
			SIERRA N.F.	358,283	0
		MARIPOSA	SIERRA N.F.	89,523	0
			SIERRA OTHER	134	0
			STANISLAUS N.F.	84,427	0
			STANISLAUS OTH	272	0
			15TH CONGRESSIONAL DISTRICT TOTAL	589,460	0
	16TH	MONTEREY	LOS PADRES N.F.	304,578	0
			LOS PADRES OTH	326	0
		S.LU.OBISPO	LOS PADRES N.F.	7,335	0
			16TH CONGRESSIONAL DISTRICT TOTAL	312,239	0
	17TH	FRESNO	SEQUOIA N.F.	130,641	0
			SIERRA N.F.	39,608	0
		KERN	SEQUOIA N.F.	71,732	0
		TULARE	INYO N.F. *	190,574	0
			SAN JOAQUIN PASTURE LUP	0	797
			SEQUOIA N.F.	700,135	0
			SEQUOIA OTH	17	0
			17TH CONGRESSIONAL DISTRICT TOTAL	1,132,707	797

NATIONAL FOREST AREAS REPORT
NET AREA OF NATIONAL FOREST AND OTHER LANDS ADMINISTERED
BY THE FOREST SERVICE LISTED BY STATE, CONGRESSIONAL DISTRICTS AND COUNTIES
AS OF SEPTEMBER 30, 1983





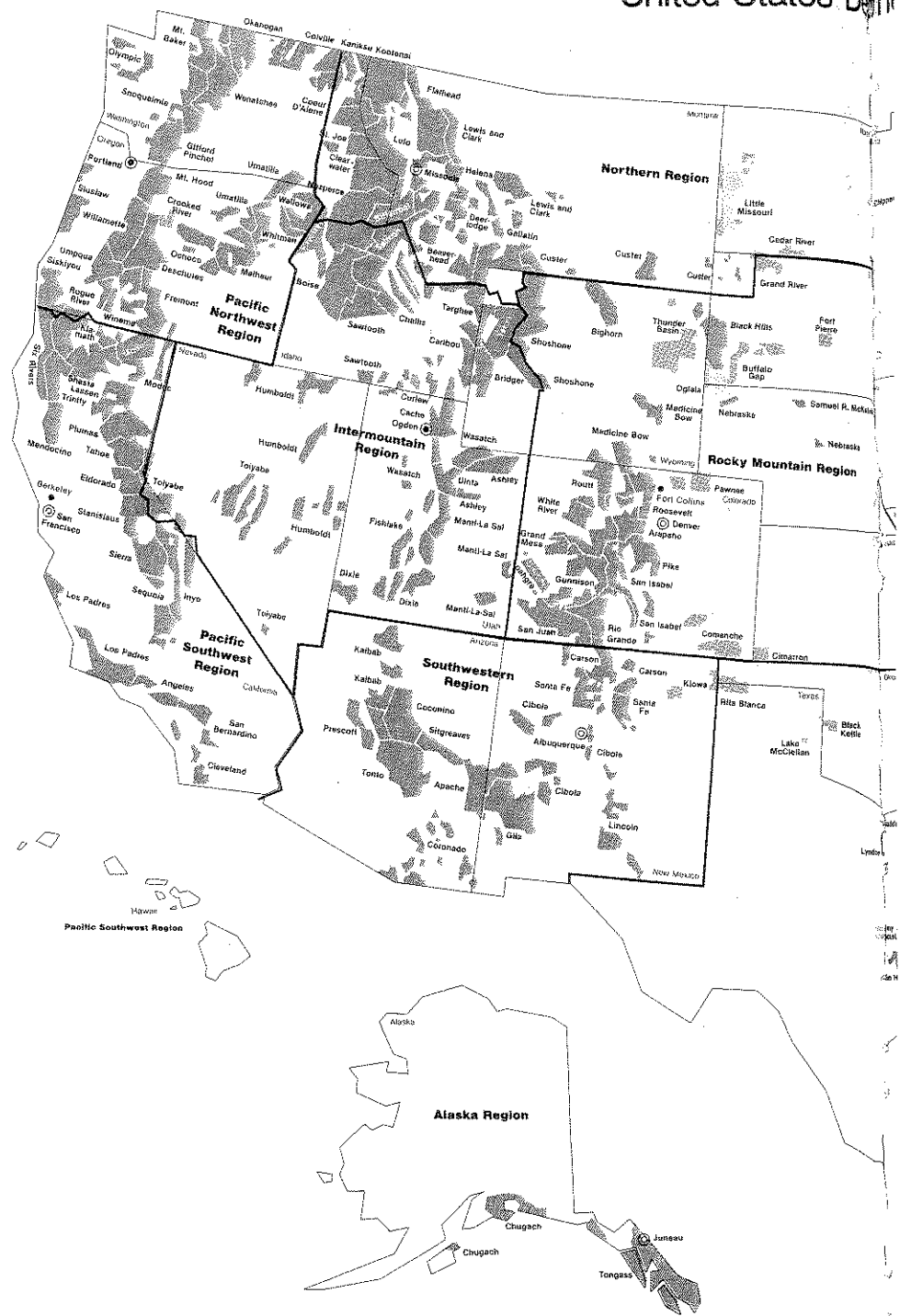

STATE	CONGRESSIONAL DISTRICT COUNTY	NATIONAL FOREST (UNLESS OTHERWISE NOTED)	NATIONAL FOREST SYSTEM LANDS	NATIONAL GRASSLANDS AND TITLE III LANDS
CALIFORNIA (CONTINUED)				
	18TH CALAVERAS	STANISLAUS N.F.	84,858	0
		STANISLAUS OTH	160	0
	FRESNO	INYO N.F. *	55	0
		SIERRA N.F.	815,623	0
	MONO	INYO N.F. *	777,771	0
		TOIYABE N.F. *	380,432	0
	SAN JOAQUIN	STOCKTON SHOP OTH	8	0
	TUOLUMNE	CALAVERAS BIGTREE N.F.	380	0
		STANISLAUS N.F.	609,413	0
		STANISLAUS OTH	7	0
	18TH CONGRESSIONAL DISTRICT TOTAL		2,668,707	0
	19TH S.BARBARA	LOS PADRES N.F.	628,886	0
		LOS PADRES OTH	5	0
	VENTURA	ANGELES N.F.	1,473	0
		LOS PADRES N.F.	525,810	0
		LOS PADRES OTH	8	0
	19TH CONGRESSIONAL DISTRICT TOTAL		1,156,182	0
	20TH KERN	LOS PADRES N.F.	64,803	0
		SEQUOIA N.F.	223,185	0
		SEQUOIA OTH	12	0
	LOS ANGELES	ANGELES N.F.	17,600	0
	S.LU.OBISPO	LOS PADRES N.F.	181,573	0
		LOS PADRES OTH	16	0
	20TH CONGRESSIONAL DISTRICT TOTAL		487,189	0
	21ST LOS ANGELES	ANGELES N.F.	15,700	0
		ANGELES OTH	161	0
	VENTURA	LOS PADRES N.F.	30,822	0
		LOS PADRES OTH	1	0
	21ST CONGRESSIONAL DISTRICT TOTAL		46,684	0
	22ND LOS ANGELES	ANGELES N.F.	283,108	0
		ANGELES OTH	273	0
		LOS PADRES N.F.	8,776	0
	22ND CONGRESSIONAL DISTRICT TOTAL		292,157	0
	25TH LOS ANGELES	ANGELES N.F.	442	0
	25TH CONGRESSIONAL DISTRICT TOTAL		442	0
	33RD LOS ANGELES	ANGELES N.F.	325,410	0
		ANGELES OTH	34	0
	33RD CONGRESSIONAL DISTRICT TOTAL		325,444	0
	35TH INYO	INYO N.F. *	779,659	0
		INYO OTH	9	0
	S BERNARDINO	ANGELES N.F.	10,129	0
		SAN BERNARDINO N.F.	456,189	0
	35TH CONGRESSIONAL DISTRICT TOTAL		1,245,986	0
	36TH S BERNARDINO	SAN BERNARDINO N.F.	643	0
	36TH CONGRESSIONAL DISTRICT TOTAL		643	0
	37TH RIVERSIDE	CLEVELAND N.F.	77,977	0
		CLEVELAND OTH	3	0
		FIRE RES. LAB. EA	9	0
		SAN BERNARDINO N.F.	201,106	0

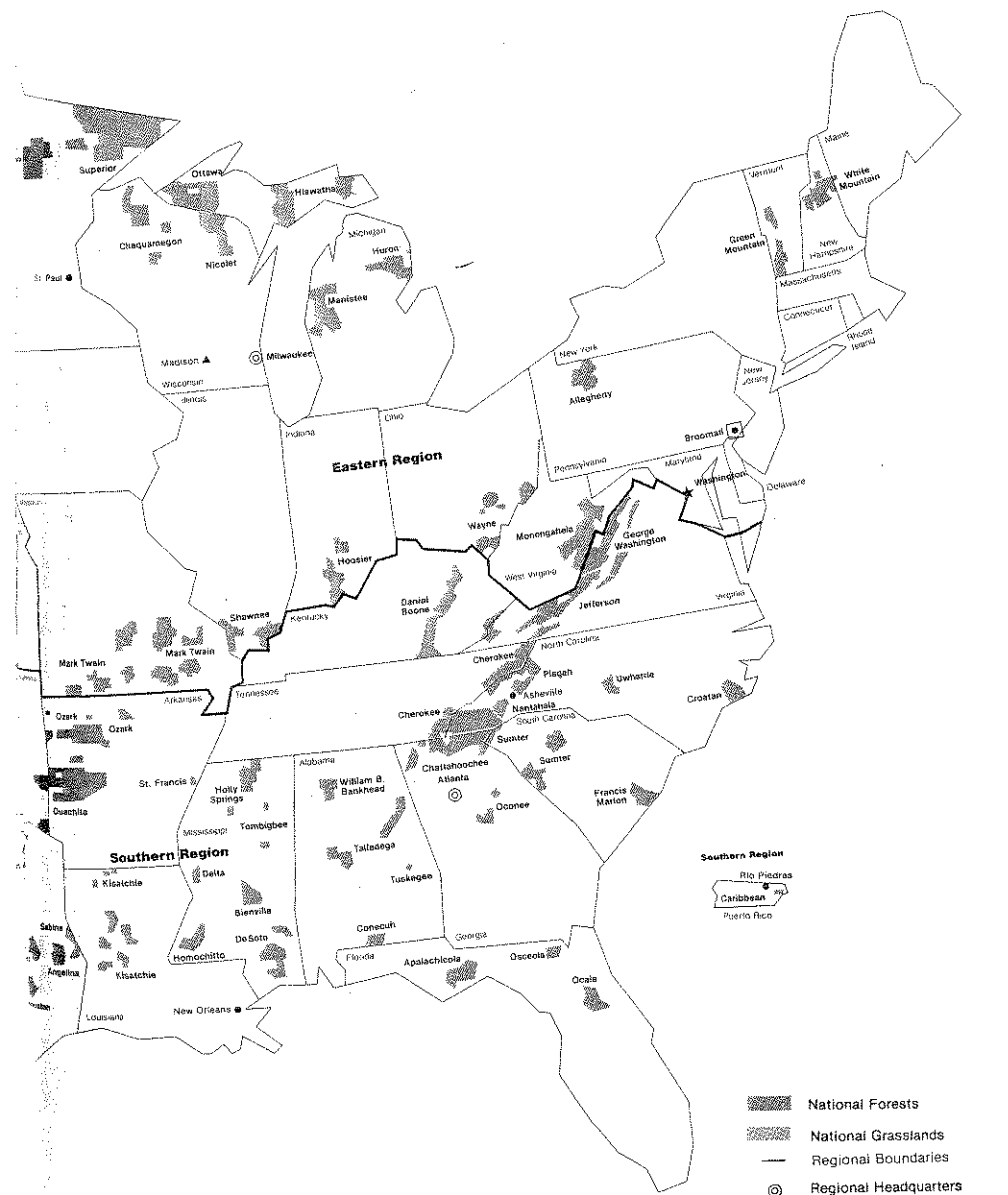
The Forest United States Department



Service
 Department of Agriculture



-  National Forests
-  National Grasslands
-  Regional Boundaries
-  Regional Headquarters
-  Forest and Range Experiment Station Headquarters
-  Forest Products Laboratory
-  State and Private Forestry Area Headquarters
 (In other Regions S&P activities are directed from Regional headquarters)



NATIONAL FOREST AREAS REPORT
NET AREA OF NATIONAL FOREST AND OTHER LANDS ADMINISTERED
BY THE FOREST SERVICE LISTED BY STATE, CONGRESSIONAL DISTRICTS AND COUNTIES
AS OF SEPTEMBER 30, 1983

STATE	CONGRESSIONAL DISTRICT	COUNTY	NATIONAL FOREST (UNLESS OTHERWISE NOTED)	NATIONAL FOREST SYSTEM LANDS	NATIONAL GRASSLANDS AND TITLE III LANDS
CALIFORNIA (CONTINUED)					
	37TH	RIVERSIDE	SAN BERNARDINO OTH	707	0
			37TH CONGRESSIONAL DISTRICT TOTAL	279,802	0
	40TH	ORANGE	CLEVELAND N.F. CLEVELAND OTH	21,658 4	0 0
			40TH CONGRESSIONAL DISTRICT TOTAL	21,662	0
	43RD	ORANGE	CLEVELAND N.F. CLEVELAND OTH	32,623 2	0 0
			43RD CONGRESSIONAL DISTRICT TOTAL	32,625	0
	45TH	SAN DIEGO	CLEVELAND N.F. CLEVELAND OTH	288,125 7	0 0
			45TH CONGRESSIONAL DISTRICT TOTAL	288,132	0
			STATE TOTAL	20,415,783	19,222
COLORADO					
	2ND	BOULDER	ROOSEVELT N.F.	138,624	0
		CLEAR CREEK	ARAPAHO N.F. PIKE N.F.	151,017 14,028	0 0
		GILPIN	ARAPAHO N.F. ROOSEVELT N.F.	13,080 26,415	0 0
			2ND CONGRESSIONAL DISTRICT TOTAL	343,164	0
	3RD	ALAMOSA	RIO GRANDE N.F.	28,091	0
		ARCHULETA	RIO GRANDE N.F. SAN JUAN N.F.	22,792 401,217	0 0
		CONEJOS	RIO GRANDE N.F. SAN JUAN N.F.	294,966 4,242	0 0
		CUSTER	SAN ISABEL N.F.	163,928	0
		DELTA	GRAND MESA N.F. GUNNISON N.F. UNCOMPAGHRE N.F.	91,506 100,141 2	0 0 0
		DOLORES	SAN JUAN N.F.	353,011	0
		EAGLE	WHITE RIVER N.F.	597,339	0
		FREMONT	SAN ISABEL N.F.	76,380	0
		GARFIELD	GRAND MESA N.F. ROUTT N.F. WHITE RIVER N.F.	2,043 35,107 477,709	0 0 0
		GRAND	ARAPAHO N.F. ROUTT N.F.	530,572 40,422	0 0
		GUNNISON	GUNNISON N.F. UNCOMPAGHRE N.F. WHITE RIVER N.F.	1,130,022 74,660 60,300	0 0 0
		HINSDALE	GUNNISON N.F. RIO GRANDE N.F. SAN JUAN N.F. UNCOMPAGHRE N.F.	108,569 201,882 179,516 68,085	0 0 0 0
		HUERFANO	SAN ISABEL N.F.	140,126	0
		JACKSON	ARAPAHO N.F. ROUTT N.F.	4,658 329,588	0 0
		LA PLATA	SAN JUAN N.F.	393,357	0
		MESA	GRAND MESA N.F. MANTI-LA SAL N.F. *	252,592 4,542	0 0
			UNCOMPAGHRE N.F. WHITE RIVER N.F.	207,256 81,289	0 0
		MINERAL	RIO GRANDE N.F. SAN JUAN N.F.	386,286 139,005	0 0
		MOFFAT	ROUTT N.F. WHITE RIVER N.F.	38,084 3,679	0 0

NATIONAL FOREST AREAS REPORT
 NET AREA OF NATIONAL FOREST AND OTHER LANDS ADMINISTERED
 BY THE FOREST SERVICE LISTED BY STATE, CONGRESSIONAL DISTRICTS AND COUNTIES
 AS OF SEPTEMBER 30, 1983

STATE	CONGRESSIONAL DISTRICT	COUNTY	NATIONAL FOREST (UNLESS OTHERWISE NOTED)	NATIONAL FOREST SYSTEM LANDS	NATIONAL GRASSLANDS AND TITLE III LANDS	
COLORADO (CONTINUED)						
3RD	MONTEZUMA	MONTROSE	SAN JUAN N.F.	243,332	0	
			GUNNISON N.F.	11,610	0	
				MANTI-LA SAL N.F. *	22,563	0
				UNCOMPAHGRE N.F.	293,175	0
	OURAY			UNCOMPAHGRE N.F.	127,060	0
				PITKIN	WHITE RIVER N.F.	487,056
	PUEBLO			SAN ISABEL N.F.	32,912	0
				RIO BLANCO	ROUTT N.F.	111,177
	RIO GRANDE			WHITE RIVER N.F.	247,332	0
				RIO GRANDE N.F.	270,287	0
	ROUTT			SAN JUAN N.F.	5,237	0
				ARAPAHO N.F.	5,414	0
	SAGUACHE			ROUTT N.F.	572,786	0
				WHITE RIVER N.F.	6,128	0
	SAN JUAN			GUNNISON N.F.	312,481	0
				RIO GRANDE N.F.	623,201	0
	SAN MIGUEL			SAN ISABEL N.F.	24,414	0
				RIO GRANDE N.F.	23,919	0
	SUMMIT			SAN JUAN N.F.	144,558	0
				UNCOMPAHGRE N.F.	2,007	0
				SAN JUAN N.F.	4,165	0
UNCOMPAHGRE N.F.				172,026	0	
			ARAPAHO N.F.	312,103	0	
3RD CONGRESSIONAL DISTRICT TOTAL				11,077,907	0	
4TH	BACA	LARIMER	COMANCHE NGL	0	204,934	
			ROOSEVELT N.F.	623,134	0	
	LAS ANIMAS			COMANCHE NGL	0	52,613
				SAN ISABEL N.F.	22,169	0
	OTERO			COMANCHE NGL	0	161,323
				WELD	PAWNEE NGL	0
4TH CONGRESSIONAL DISTRICT TOTAL				645,303	611,930	
5TH	CHAFFEE			SAN ISABEL N.F.	451,875	0
				DOUGLAS	PIKE N.F.	141,520
	EL PASO			PIKE N.F.	100,726	0
				FREMONT	SAN ISABEL N.F.	23,764
	JEFFERSON			ARAPAHO N.F.	2,057	0
				PIKE N.F.	98,057	0
	LAKE PARK			ROOSEVELT N.F.	160	0
				SAN ISABEL N.F.	156,348	0
				ARAPAHO N.F.	6,176	0
				PIKE N.F.	627,657	0
	TELLER			SAN ISABEL N.F.	17,921	0
				FOUNTAIN CREEK LUP	0	560
				PIKE N.F.	125,958	0
5TH CONGRESSIONAL DISTRICT TOTAL				1,752,219	560	
STATE TOTAL					13,818,593	612,490
CONNECTICUT						
3RD	NEW HAVEN			FOREST I&D CN. LAB. EA	10	0
				3RD CONGRESSIONAL DISTRICT TOTAL		
5TH	NEW HAVEN			FOREST I&D CN. LAB. EA	14	0
				5TH CONGRESSIONAL DISTRICT TOTAL		
STATE TOTAL					24	0

NATIONAL FOREST AREAS REPORT
 NET AREA OF NATIONAL FOREST AND OTHER LANDS ADMINISTERED
 BY THE FOREST SERVICE LISTED BY STATE, CONGRESSIONAL DISTRICTS AND COUNTIES
 AS OF SEPTEMBER 30, 1983

STATE	CONGRESSIONAL DISTRICT	COUNTY	NATIONAL FOREST (UNLESS OTHERWISE NOTED)	NATIONAL FOREST SYSTEM LANDS	NATIONAL GRASSLANDS AND TITLE III LANDS
FLORIDA					
1ST	OKALOOSKA		CHOCTAWHATCHEE N.F.	675	0
		1ST	CONGRESSIONAL DISTRICT TOTAL	675	0
2ND	BAKER		OSCEOLA N.F.	79,325	0
	COLUMBIA		OSCEOLA N.F.	77,893	0
	FRANKLIN		APALACHICOLA N.F.	21,816	0
	LEON		APALACHICOLA N.F.	104,405	0
	LIBERTY		APALACHICOLA N.F.	265,636	0
	WAKULLA		APALACHICOLA N.F.	166,878	0
		2ND	CONGRESSIONAL DISTRICT TOTAL	715,953	0
4TH	PUTMAN		OCALA N.F.	23,616	0
		4TH	CONGRESSIONAL DISTRICT TOTAL	23,616	0
5TH	LAKE		OCALA N.F.	83,931	0
		5TH	CONGRESSIONAL DISTRICT TOTAL	83,931	0
6TH	MARION		OCALA N.F.	274,383	0
		6TH	CONGRESSIONAL DISTRICT TOTAL	274,383	0
13TH	LEE		FOREST RES. LAB. EA	10	0
		13TH	CONGRESSIONAL DISTRICT TOTAL	10	0
			STATE TOTAL	1,098,568	0
GEORGIA					
2ND	LANIER		LAKELAND FLATWOODS LUP	0	6,763
	LOWNDES		LAKELAND FLATWOODS LUP	0	2,577
		2ND	CONGRESSIONAL DISTRICT TOTAL	0	9,340
7TH	CHATTOOGA		CHATTAHOOCHEE N.F.	17,860	0
	FLOYD		CHATTAHOOCHEE N.F.	6,491	0
	GORDON		CHATTAHOOCHEE N.F.	7,922	0
	WALKER		CHATTAHOOCHEE N.F.	19,118	0
		7TH	CONGRESSIONAL DISTRICT TOTAL	51,391	0
8TH	GREENE		OCONEE N.F.	26,552	0
	JASPER		OCONEE N.F.	32,241	0
	JONES		OCONEE N.F.	16,570	0
	PUTNAM		OCONEE N.F.	34,575	0
			OCONEE PU	28	0
		8TH	CONGRESSIONAL DISTRICT TOTAL	109,966	0
9TH	BANKS		CHATTAHOOCHEE N.F.	655	0
	CATOOSA		CHATTAHOOCHEE N.F.	6	0
	DAWSON		CHATTAHOOCHEE N.F.	6,877	0
	FANNIN		CHATTAHOOCHEE N.F.	107,173	0
			CHATTAHOOCHEE PU	0	0
	GILMER		CHATTAHOOCHEE N.F.	54,453	0
	HABERSHAM		CHATTAHOOCHEE N.F.	39,994	0
	LUMPKIN		CHATTAHOOCHEE N.F.	57,738	0
	MURRAY		CHATTAHOOCHEE N.F.	50,855	0
	RABUN		CHATTAHOOCHEE N.F.	148,602	0
	STEPHENS		CHATTAHOOCHEE N.F.	22,435	0
	TOWNS		CHATTAHOOCHEE N.F.	56,968	0
			CHATTAHOOCHEE PU	0	0
	UNION		CHATTAHOOCHEE N.F.	95,685	0

NATIONAL FOREST AREAS REPORT
NET AREA OF NATIONAL FOREST AND OTHER LANDS ADMINISTERED
BY THE FOREST SERVICE LISTED BY STATE, CONGRESSIONAL DISTRICTS AND COUNTIES
AS OF SEPTEMBER 30, 1983

STATE	CONGRESSIONAL DISTRICT COUNTY	NATIONAL FOREST (UNLESS OTHERWISE NOTED)	NATIONAL FOREST SYSTEM LANDS	NATIONAL GRASSLANDS AND TITLE III LANDS	

GEORGIA (CONTINUED)					
9TH	UNION	CHATTAHOOCHEE PU	196	0	
	WHITE	CHATTAHOOCHEE N.F.	42,539	0	
	WHITFIELD	CHATTAHOOCHEE N.F.	11,723	0	
9TH CONGRESSIONAL DISTRICT TOTAL			695,899	0	
10TH	CLARKE	FORESTRY SCI. GA. LAB. EA	4	0	
	MORGAN	OCONEE N.F.	436	0	
	OCONEE	OCONEE N.F.	112	0	
	OGLETHORPE	OCONEE N.F.	3,784	0	
10TH CONGRESSIONAL DISTRICT TOTAL			4,336	0	
STATE TOTAL			861,592	9,340	

HAWAII					
1ST	HONOLULU	FIRE RES. LAB. EA	1	0	
	1ST CONGRESSIONAL DISTRICT TOTAL			1	0
STATE TOTAL			1	0	

IDAHO					
1ST	ADA	BOISE N.F.	4,211	0	
	ADAMS	PAYETTE N.F.	499,166	0	
	BENEWAH	ST. JOE N.F.	40,549	0	
	BOISE	BOISE N.F.	872,632	0	
	BONNER	COEUR D ALENE N.F.	14,027	0	
		KANIKSU N.F. *	430,970	0	
	BOUNDARY	KOOTENAI N.F. *	35,909	0	
		KANIKSU N.F. *	466,338	0	
	CLEARWATER	KOOTENAI N.F. *	10,571	0	
		CLEARWATER N.F.	763,822	0	
	GEM	ST. JOE N.F.	43,856	0	
		BOISE N.F.	60,417	0	
	IDAHO	BITTERROOT N.F. *	464,165	0	
		CLEARWATER N.F.	879,219	0	
		NEZPERCE N.F.	2,218,333	0	
		PAYETTE N.F.	800,863	0	
	KOOTENAI	SALMON N.F.	66,104	0	
		COEUR D ALENE N.F.	241,931	0	
		KANIKSU N.F. *	3,602	0	
	LATAH	ST. JOE N.F.	111,582	0	
	LEWIS	CLEARWATER N.F.	10	0	
		SHOSHONE	CLEARWATER N.F.	45,636	0
	VALLEY	COEUR D ALENE N.F.	467,375	0	
		ST. JOE N.F.	670,633	0	
		BOISE N.F.	1,072,997	0	
	WASHINGTON	PAYETTE N.F.	885,964	0	
		SALMON N.F.	70,947	0	
		BOISE N.F.	78	0	
	1ST CONGRESSIONAL DISTRICT TOTAL			11,369,951	0

	2ND	BANNOCK	CARIBOU N.F. *	114,214	0
		BEAR LAKE	CACHE N.F. *	136,254	0
			CARIBOU N.F. *	93,810	0
		BLAINE	CHALLIS N.F.	2,449	0
SAWTOOTH N.F. *			486,754	0	
BONNEVILLE		CARIBOU N.F. *	307,345	0	
		TARGHEE N.F. *	175,389	0	
BUTTE		CHALLIS N.F.	222,742	0	
		TARGHEE N.F. *	48,320	0	
CAMAS		SAWTOOTH N.F. *	321,626	0	

NATIONAL FOREST AREAS REPORT
NET AREA OF NATIONAL FOREST AND OTHER LANDS ADMINISTERED
BY THE FOREST SERVICE LISTED BY STATE, CONGRESSIONAL DISTRICTS AND COUNTIES
AS OF SEPTEMBER 30, 1983

STATE	CONGRESSIONAL DISTRICT	COUNTY	NATIONAL FOREST (UNLESS OTHERWISE NOTED)	NATIONAL FOREST SYSTEM LANDS	NATIONAL GRASSLANDS AND TITLE III LANDS
IDAHO (CONTINUED)					
2ND	CARIBOU	CACHE N.F. *		22,439	0
		CARIBOU N.F. *		357,477	0
	CASSIA	SAWTOOTH N.F. *		392,499	0
	CLARK	CHALLIS N.F.		2,912	0
		TARGHEE N.F. *		355,864	0
	CUSTER	CHALLIS N.F.		1,872,861	0
		SAWTOOTH N.F. *		247,498	0
	ELMORE	BOISE N.F.		635,592	0
		SAWTOOTH N.F. *		145,658	0
	FRANKLIN	CACHE N.F. *		105,248	0
		CARIBOU N.F. *		16,265	0
	FREMONT	TARGHEE N.F. *		525,940	0
	JEFFERSON	TARGHEE N.F. *		1	0
	LEMHI	CHALLIS N.F.		362,640	0
		SALMON N.F.		1,634,129	0
		TARGHEE N.F. *		76,490	0
	MADISON	TARGHEE N.F. *		41,440	0
	ONEIDA	CARIBOU N.F. *		77,156	0
		CURLEW NGL		0	47,498
		SAWTOOTH N.F. *		15,069	0
	POWER	CARIBOU N.F. *		6,134	0
		CURLEW NGL		0	160
		SAWTOOTH N.F. *		29,753	0
	TETON	TARGHEE N.F. *		88,293	0
	TWIN FALLS	SAWTOOTH N.F. *		92,655	0
2ND CONGRESSIONAL DISTRICT TOTAL				9,012,916	47,658
STATE TOTAL				20,382,867	47,658
ILLINOIS					
22ND	ALEXANDER	SHAWNEE N.F.		24,790	0
		SHAWNEE PU		7	0
	GALLATIN	SHAWNEE N.F.		10,566	0
		SHAWNEE PU		40	0
	HARDIN	SHAWNEE N.F.		24,831	0
		SHAWNEE PU		47	0
	JACKSON	SHAWNEE N.F.		44,127	0
		SHAWNEE PU		156	0
	JOHNSON	SHAWNEE N.F.		10,860	0
		SHAWNEE PU		7,541	0
	MASSAC	SHAWNEE N.F.		2,703	0
	POPE	SHAWNEE N.F.		87,501	0
	SALINE	SHAWNEE N.F.		12,858	0
		SHAWNEE PU		88	0
	UNION	SHAWNEE N.F.		35,004	0
		SHAWNEE OTH		10	0
	WILLIAMSON	SHAWNEE PU		325	0
22ND CONGRESSIONAL DISTRICT TOTAL				261,454	0
STATE TOTAL				261,454	0
INDIANA					
2ND	BARTHOLOMEW	CAMP ATTERBURY OTH		597	0
	JOHNSON	CAMP ATTERBURY OTH		29	0
2ND CONGRESSIONAL DISTRICT TOTAL				626	0
8TH	CRAWFORD	HOOSIER N.F.		1,800	0
	DUBOIS	HOOSIER N.F.		303	0
	LAWRENCE	HOOSIER N.F.		15,429	0
	MARTIN	HOOSIER N.F.		9,394	0
		HOOSIER PU		80	0
		WHITE RIVER-MARTIN CO. LUP		0	258

NATIONAL FOREST AREAS REPORT
 NET AREA OF NATIONAL FOREST AND OTHER LANDS ADMINISTERED
 BY THE FOREST SERVICE LISTED BY STATE, CONGRESSIONAL DISTRICTS AND COUNTIES
 AS OF SEPTEMBER 30, 1983

STATE	CONGRESSIONAL DISTRICT	COUNTY	NATIONAL FOREST (UNLESS OTHERWISE NOTED)	NATIONAL FOREST SYSTEM LANDS	NATIONAL GRASSLANDS AND TITLE III LANDS	
INDIANA (CONTINUED)						
	8TH	MONROE	HOOSIER N.F.	18,317	0	
			HOOSIER PU	2	0	
		ORANGE	HOOSIER N.F.	27,452	0	
			WHITE RIVER-MARTIN CO. LUP	0	26	
		8TH	CONGRESSIONAL DISTRICT TOTAL		72,777	284
	9TH	BROWN	HOOSIER N.F.	17,203	0	
			CRAWFORD	HOOSIER N.F.	18,884	0
		JACKSON	HOOSIER N.F.	22,089	0	
		PERRY	HOOSIER N.F.	56,409	0	
			HOOSIER PU	20	0	
	9TH	CONGRESSIONAL DISTRICT TOTAL		114,605	0	
		STATE TOTAL		188,008	284	
KANSAS						
1ST	MORTON	CIMARRON NGL	0	107,257		
		STEVENS	CIMARRON NGL	0	920	
		1ST	CONGRESSIONAL DISTRICT TOTAL		0	108,177
		STATE TOTAL		0	108,177	
KENTUCKY						
5TH	BELL	REDBIRD PU	0	0		
	CLAY	REDBIRD PU	76,452	0		
	ESTILL	DANIEL BOONE N.F.	4,076	0		
	HARLAN	REDBIRD PU	803	0		
	JACKSON	DANIEL BOONE N.F.	56,219	0		
	KNOX	REDBIRD OTH	74	0		
	LAUREL	DANIEL BOONE N.F.	56,760	0		
	LEE	DANIEL BOONE N.F.	7,112	0		
	LESLIE	REDBIRD PU	52,430	0		
	MC CREARY	DANIEL BOONE N.F.	155,536	0		
	OWSLEY	DANIEL BOONE N.F.	4,022	0		
		REDBIRD PU	12,234	0		
	PULASKI	DANIEL BOONE N.F.	27,828	0		
	ROCKCASTLE	DANIEL BOONE N.F.	12,688	0		
	WAYNE	DANIEL BOONE N.F.	642	0		
	WHITLEY	DANIEL BOONE N.F.	43,419	0		
		5TH	CONGRESSIONAL DISTRICT TOTAL		510,295	0
	6TH	MADISON	DANIEL BOONE N.F.	0	0	
		6TH	CONGRESSIONAL DISTRICT TOTAL		0	0
	7TH	BATH	DANIEL BOONE N.F.	18,464	0	
LETCHER		JEFFERSON N.F. *	845	0		
MENIFEE		DANIEL BOONE N.F.	41,093	0		
MORGAN		DANIEL BOONE N.F.	9,533	0		
PERRY		REDBIRD PU	2,191	0		
PIKE		JEFFERSON N.F. *	116	0		
POWELL		DANIEL BOONE N.F.	14,053	0		
ROWAN		DANIEL BOONE N.F.	61,318	0		
WOLFE		DANIEL BOONE N.F.	15,208	0		
		7TH	CONGRESSIONAL DISTRICT TOTAL		162,821	0
		STATE TOTAL		673,116	0	

NATIONAL FOREST AREAS REPORT
 NET AREA OF NATIONAL FOREST AND OTHER LANDS ADMINISTERED
 BY THE FOREST SERVICE LISTED BY STATE, CONGRESSIONAL DISTRICTS AND COUNTIES
 AS OF SEPTEMBER 30, 1983

STATE	CONGRESSIONAL DISTRICT COUNTY	NATIONAL FOREST (UNLESS OTHERWISE NOTED)	NATIONAL FOREST SYSTEM LANDS	NATIONAL GRASSLANDS AND TITLE III LANDS
LOUISIANA				
4TH	CLAIBORNE	KISATCHIE N.F.	19,953	0
	VERNON	KISATCHIE N.F.	85,000	0
	WEBSTER	KISATCHIE N.F.	12,071	0
4TH CONGRESSIONAL DISTRICT TOTAL			117,024	0
5TH	GRANT	KISATCHIE N.F.	140,337	0
	NATCHITOCHE	KISATCHIE N.F.	128,886	0
	WINN	KISATCHIE N.F.	110,371	0
5TH CONGRESSIONAL DISTRICT TOTAL			379,594	0
8TH	RAPIDES	KISATCHIE N.F.	101,221	0
	8TH CONGRESSIONAL DISTRICT TOTAL			101,221
STATE TOTAL			597,839	0
MAINE				
1ST	WALDO	SOUTHERN MAINE LUP	0	260
	YORK	MASSABESIC EXP. FOREST	3,694	0
1ST CONGRESSIONAL DISTRICT TOTAL			3,694	260
2ND	OXFORD	WHITE MOUNTAIN N.F. *	41,833	0
		WHITE MOUNTAIN PU *	5,450	0
2ND CONGRESSIONAL DISTRICT TOTAL			47,283	0
STATE TOTAL			50,979	260
MICHIGAN				
3RD	BARRY	MANISTEE N.F.	11	0
	3RD CONGRESSIONAL DISTRICT TOTAL			11
5TH	KENT	MANISTEE N.F.	0	0
	5TH CONGRESSIONAL DISTRICT TOTAL			0
7TH	GENESEE	MANISTEE N.F.	8	0
	7TH CONGRESSIONAL DISTRICT TOTAL			8
9TH	LAKE	MANISTEE N.F.	111,499	0
	MANISTEE	MANISTEE N.F.	78,828	0
		MANISTEE PU	280	0
		MANISTEE N.F.	59,573	0
	MASON	MANISTEE N.F.	1,720	0
	MONTCALM	MANISTEE N.F.	12,500	0
	MUSKEGON	N. MUSKEGON SAND DUNE LUP	0	397
		S. MUSKEGON SAND DUNE LUP	0	600
	NEWAYGO	MANISTEE N.F.	108,506	0
	OCEANA	MANISTEE N.F.	51,159	0
9TH CONGRESSIONAL DISTRICT TOTAL			424,065	997
10TH	CRAWFORD	AU SABLE LUP	0	2
		HURON N.F.	42,393	0
	G. TRAVERSE	MANISTEE N.F.	2	0
	MECOSTA	MANISTEE N.F.	2,574	0
	OGEMAW	HURON N.F.	20,103	0
	OSCODA	HURON N.F.	137,438	0
		HURON PU	40	0
	ROSCOMMON	HURON N.F.	40	0

NATIONAL FOREST AREAS REPORT
NET AREA OF NATIONAL FOREST AND OTHER LANDS ADMINISTERED
BY THE FOREST SERVICE LISTED BY STATE, CONGRESSIONAL DISTRICTS AND COUNTIES
AS OF SEPTEMBER 30, 1983

STATE	CONGRESSIONAL DISTRICT COUNTY	NATIONAL FOREST (UNLESS OTHERWISE NOTED)	NATIONAL FOREST SYSTEM LANDS	NATIONAL GRASSLANDS AND TITLE III LANDS
MICHIGAN (CONTINUED)				
	10TH WEXFORD	MANISTEE N.F.	94,678	0
	10TH	CONGRESSIONAL DISTRICT TOTAL	297,268	2
	11TH ALCONA	ALPENA S.F. PU	240	0
		HURON N.F.	111,534	0
		HURON PU	1,240	0
	ALGER	HIAWATHA N.F.	115,369	0
	BARAGA	OTTAWA N.F.	44,513	0
	CHARLEVOIX	MANISTEE N.F.	0	0
	CHEBOYGAN	HIAWATHA N.F.	32	0
	CHIPPEWA	HIAWATHA N.F.	243,504	0
	DELTA	HIAWATHA N.F.	241,527	0
	GOGEBIC	OTTAWA N.F.	289,577	0
	HOUGHTON	OTTAWA N.F.	154,086	0
	IOSCO	HURON N.F.	105,294	0
		HURON PU	2,176	0
	IRON	OTTAWA N.F.	171,718	0
	MACKINAC	HIAWATHA N.F.	150,978	0
	MARQUETTE	HIAWATHA N.F.	5,906	0
		NORTHERN HARDWOOD LAB EA	7	0
		OTTAWA N.F.	12,174	0
	ONTONAGON	OTTAWA N.F.	255,380	0
	OSCODA	HURON N.F.	8,663	0
	OTSEGO	MANISTEE N.F.	4	0
	SCHOOLCRAFT	HIAWATHA N.F.	122,253	0
	11TH	CONGRESSIONAL DISTRICT TOTAL	2,036,175	0
		STATE TOTAL	2,757,527	999
MINNESOTA				
	7TH BELTRAMI	CHIPPEWA N.F.	30,566	0
	CASS	CHIPPEWA N.F.	289,378	0
	7TH	CONGRESSIONAL DISTRICT TOTAL	319,944	0
	8TH BELTRAMI	CHIPPEWA N.F.	32,778	0
	COOK	SUPERIOR N.F.	625,785	0
		SUPERIOR PU	12,340	0
	ITASCA	CHIPPEWA N.F.	308,419	0
	KOOCHICHING	SUPERIOR N.F.	247	0
		SUPERIOR PU	0	0
	LAKE	SUPERIOR N.F.	752,620	0
	ST LOUIS	SUPERIOR N.F.	670,753	0
		SUPERIOR PU	76,796	0
	8TH	CONGRESSIONAL DISTRICT TOTAL	2,479,738	0
		STATE TOTAL	2,799,682	0
MISSISSIPPI				
	1ST BENTON	HOLLY SPRING N.F.	53,284	0
	CHICKASAW	TOMBIGBEE N.F.	26,091	0
	LAFAYETTE	FOREST HYDRO. LAB. EA	15	0
		HOLLY SPRING N.F.	38,516	0
	MARSHALL	HOLLY SPRING N.F.	21,244	0
	PONTOTOC	HOLLY SPRING N.F.	0	0
		TOMBIGBEE N.F.	530	0
	TIPPAH	HOLLY SPRING N.F.	7,909	0
	UNION	HOLLY SPRING N.F.	8,248	0
	YALOBUSHA	HOLLY SPRING N.F.	20,422	0
	1ST	CONGRESSIONAL DISTRICT TOTAL	176,259	0

NATIONAL FOREST AREAS REPORT
 NET AREA OF NATIONAL FOREST AND OTHER LANDS ADMINISTERED
 BY THE FOREST SERVICE LISTED BY STATE, CONGRESSIONAL DISTRICTS AND COUNTIES
 AS OF SEPTEMBER 30, 1983

STATE	CONGRESSIONAL DISTRICT	COUNTY	NATIONAL FOREST (UNLESS OTHERWISE NOTED)	NATIONAL FOREST SYSTEM LANDS	NATIONAL GRASSLANDS AND TITLE III LANDS	
MISSISSIPPI (CONTINUED)						
2ND	CHOCTAW	ISSAQUENA	TOMBIGBEE N.F.	11,665	0	
			DELTA N.F.	0	0	
	SHARKEY	WARREN	DELTA N.F.	59,518	0	
			DELTA OTH	15	0	
	WASHINGTON		DELTA N.F.	0	0	
			SOUTHERN HARDWOODS LAB EA	3	0	
	2ND CONGRESSIONAL DISTRICT TOTAL				71,201	0
	3RD	JASPER	NEWTON	BIENVILLE N.F.	17,136	0
				DE SOTO N.F.	33,303	0
		OKTIBBEHA	SCOTT	BIENVILLE N.F.	3,042	0
FORESTRY SCI. MS. LAB. EA				7	0	
SMITH		WINSTON	TOMBIGBEE N.F.	117	0	
			BIENVILLE N.F.	86,544	0	
			BIENVILLE N.F.	72,423	0	
			TOMBIGBEE N.F.	28,054	0	
3RD CONGRESSIONAL DISTRICT TOTAL				240,626	0	
4TH	ADAMS	AMITE	HOMOCHITTO N.F.	14,203	0	
			HOMOCHITTO N.F.	35,358	0	
	FRANKLIN	JEFFERSON	HOMOCHITTO N.F.	7,305	0	
			HOMOCHITTO N.F.	95,018	0	
	LINCOLN	WILKINSON	HOMOCHITTO N.F.	7,742	0	
			HOMOCHITTO N.F.	7,827	0	
			HOMOCHITTO N.F.	21,541	0	
	4TH CONGRESSIONAL DISTRICT TOTAL				188,994	0
5TH	FORREST	GEORGE	DE SOTO N.F.	47,971	0	
			DESOTO PU	280	0	
	GREENE	HARRISON	DE SOTO N.F.	8,781	0	
			DE SOTO N.F.	33,070	0	
	JACKSON	PEARL RIVER	DE SOTO N.F.	61,389	0	
			FORESTRY SCI. MS. LAB. EA.	10	0	
	PERRY	STONE	DE SOTO N.F.	18,735	0	
			DE SOTO N.F.	4,045	0	
	WAYNE		DE SOTO N.F.	162,101	0	
			DE SOTO N.F.	40,335	0	
		DE SOTO N.F.	90,221	0		
5TH CONGRESSIONAL DISTRICT TOTAL				466,938	0	
STATE TOTAL				1,144,018	0	
MISSOURI						
4TH	LACLEDE	PULASKI	MARK TWAIN N.F.	28,696	0	
			MARK TWAIN N.F.	44,883	0	
			MARK TWAIN N.F.	47,392	0	
4TH CONGRESSIONAL DISTRICT TOTAL				120,971	0	
7TH	BARRY	CHRISTIAN	MARK TWAIN N.F.	53,890	0	
			MARK TWAIN N.F.	51,327	0	
	DOUGLAS	STONE	MARK TWAIN N.F.	41,186	0	
			MARK TWAIN N.F.	38,807	0	
	TANEY	WRIGHT	MARK TWAIN N.F.	16,472	0	
			MARK TWAIN N.F.	63,664	0	
			MARK TWAIN N.F.	7,078	0	
7TH CONGRESSIONAL DISTRICT TOTAL				272,424	0	
8TH	BOLLINGER	BUTLER	MARK TWAIN N.F.	1,566	0	
			MARK TWAIN N.F.	48,423	0	
			MARK TWAIN N.F.	89,757	0	

NATIONAL FOREST AREAS REPORT
NET AREA OF NATIONAL FOREST AND OTHER LANDS ADMINISTERED
BY THE FOREST SERVICE LISTED BY STATE, CONGRESSIONAL DISTRICTS AND COUNTIES
AS OF SEPTEMBER 30, 1983

STATE	CONGRESSIONAL DISTRICT	COUNTY	NATIONAL FOREST (UNLESS OTHERWISE NOTED)	NATIONAL FOREST SYSTEM LANDS	NATIONAL GRASSLANDS AND TITLE III LANDS
MISSOURI (CONTINUED)					
	8TH	CRAWFORD	MARK TWAIN N.F.	49,422	0
		DENT	MARK TWAIN N.F.	68,454	0
		HOWELL	MARK TWAIN N.F.	48,850	0
		IRON	MARK TWAIN N.F.	98,198	0
		MADISON	MARK TWAIN N.F.	48,183	0
		OREGON	MARK TWAIN N.F.	97,046	0
			MARK TWAIN PU	765	0
		PERRY	MARK TWAIN N.F.	0	0
		PHELPS	MARK TWAIN N.F.	62,843	0
		REYNOLDS	MARK TWAIN N.F.	90,129	0
		RIPLEY	MARK TWAIN N.F.	94,774	0
		ST. FRANCOIS	MARK TWAIN N.F.	893	0
		ST. GENEVIEVE	MARK TWAIN N.F.	10,174	0
		SHANNON	MARK TWAIN N.F.	83,503	0
		WASHINGTON	MARK TWAIN N.F.	81,369	0
		WAYNE	MARK TWAIN N.F.	85,922	0
	8TH CONGRESSIONAL DISTRICT TOTAL			1,060,271	0
	9TH	BOONE	CEDAR CREEK LUP	0	2,785
			CEDAR CREEK PU	532	0
		CALLAWAY	CEDAR CREEK LUP	0	10,319
			CEDAR CREEK PU	1,344	0
	9TH CONGRESSIONAL DISTRICT TOTAL			1,876	13,104
	STATE TOTAL			1,455,542	13,104
MONTANA					
	1ST	BEAVERHEAD	BEAVERHEAD N.F.	1,370,443	0
		BROADWATER	HELENA N.F.	184,970	0
		DEER LODGE	BEAVERHEAD N.F.	104,636	0
			DEER LODGE N.F.	73,951	0
		FLATHEAD	FLATHEAD N.F.	1,715,825	0
			KOOTENAI N.F. *	53,453	0
			LOLO N.F.	18,867	0
		GALLATIN	BEAVERHEAD N.F.	31	0
			GALLATIN N.F.	607,393	0
			HELENA N.F.	0	0
		GLACIER	LEWIS & CLARK N.F.	28,688	0
		GRANITE	DEER LODGE N.F.	444,427	0
			LOLO N.F.	217,656	0
		JEFFERSON	DEER LODGE N.F.	361,651	0
			HELENA N.F.	101,108	0
		LAKE	FLATHEAD N.F.	156,819	0
			LOLO N.F.	39	0
		LEWIS & CLARK	FLATHEAD N.F.	40,818	0
			HELENA N.F.	465,783	0
			LEWIS & CLARK N.F.	405,954	0
			LOLO N.F.	74,332	0
		LINCOLN	FLATHEAD N.F.	15,805	0
			KANIKSU N.F. *	22,177	0
			KOOTENAI N.F. *	1,723,683	0
		MADISON	BEAVERHEAD N.F.	607,542	0
			DEER LODGE N.F.	77,862	0
			GALLATIN N.F.	109,697	0
		MEAGHER	GALLATIN N.F.	11,967	0
			HELENA N.F.	68,052	0
			LEWIS & CLARK N.F.	386,541	0
		MINERAL	LOLO N.F.	646,967	0
		MISSOULA	AERIAL FIRE DEPOT OTH	72	0
			AUTO REPAIR OTH	13	0
			BITTERROOT N.F. *	9,940	0
			FLATHEAD N.F.	167,823	0
			LOLO N.F.	499,066	0
			MISSOULA EQ. CEN. OTH	36	0

NATIONAL FOREST AREAS REPORT
NET AREA OF NATIONAL FOREST AND OTHER LANDS ADMINISTERED
BY THE FOREST SERVICE LISTED BY STATE, CONGRESSIONAL DISTRICTS AND COUNTIES
AS OF SEPTEMBER 30, 1983

STATE	CONGRESSIONAL DISTRICT	COUNTY	NATIONAL FOREST (UNLESS OTHERWISE NOTED)	NATIONAL FOREST SYSTEM LANDS	NATIONAL GRASSLANDS AND TITLE III LANDS
MONTANA (CONTINUED)					
	1ST	PARK	CUSTER N.F. *	34,415	0
			GALLATIN N.F.	764,187	0
			LEWIS & CLARK N.F.	876	0
	PONDERA		LEWIS & CLARK N.F.	106,630	0
	POWELL		DEERLODGE N.F.	85,231	0
			FLATHEAD N.F.	253,390	0
			HELENA N.F.	155,175	0
			LOLO N.F.	144,688	0
	RAVALLI		BITTERROOT N.F. *	1,104,177	0
			LOLO N.F.	5,687	0
	SANDERS		KANIKSU N.F. *	423,915	0
			KOOTENAI N.F. *	1,278	0
			LOLO N.F.	484,677	0
	SILVER BOW		BEAVERHEAD N.F.	39,049	0
			DEERLODGE N.F.	153,425	0
			1ST CONGRESSIONAL DISTRICT TOTAL	14,530,887	0
	2ND	CARBON	CUSTER N.F. *	284,972	0
			GALLATIN N.F.	39,688	0
	CARTER		CUSTER N.F. *	89,362	0
	CASCADE		HELENA N.F.	0	0
			LEWIS & CLARK N.F.	179,103	0
	CHOUTEAU		LEWIS & CLARK N.F.	30,713	0
	FERGUS		LEWIS & CLARK N.F.	94,948	0
	GOLDEN VAL.		LEWIS & CLARK N.F.	23,693	0
	JUDITH BASIN		LEWIS & CLARK N.F.	297,432	0
	POWDER RIVER		CUSTER N.F. *	340,181	0
	ROSEBUD		CUSTER N.F. *	95,827	0
	STILLWATER		CUSTER N.F. *	186,320	0
	SWEET GRASS		CUSTER N.F. *	81,619	0
			GALLATIN N.F.	202,228	0
			LEWIS & CLARK N.F.	2,497	0
	TETON		LEWIS & CLARK N.F.	234,988	0
	WHEATLAND		LEWIS & CLARK N.F.	51,334	0
			2ND CONGRESSIONAL DISTRICT TOTAL	2,234,905	0
			STATE TOTAL	16,765,792	0
NEBRASKA					
	3RD	ADAMS	HASTINGS SHELTERBELT RES. SITE	144	0
		BLAINE	NEBRASKA N.F.	10,547	0
		CHERRY	SAMUEL R. MCKELVIE N.F.	115,707	0
		DAWES	NEBRASKA N.F.	41,282	0
			OGLALA NGL	0	19,534
		SIOUX	NEBRASKA N.F.	9,802	0
			OGLALA NGL	0	74,798
		THOMAS	NEBRASKA N.F.	79,919	0
			3RD CONGRESSIONAL DISTRICT TOTAL	257,401	94,332
			STATE TOTAL	257,401	94,332
NEVADA					
	2ND	CLARK	TOIYABE N.F. *	58,040	0
		DOUGLAS	ELDORADO N.F. *	53	0
			TOIYABE N.F. *	60,509	0
	ELKO		HUMBOLDT N.F.	1,046,717	0
	ESMERALDA		INYO N.F. *	43,737	0
	EUREKA		TOIYABE N.F. *	144,139	0
	HUMBOLDT		HUMBOLDT N.F.	268,493	0
	LANDER		TOIYABE N.F. *	296,187	0
	LINCOLN		HUMBOLDT N.F.	30,672	0
	LYON		TOIYABE N.F. *	178,939	0

NATIONAL FOREST AREAS REPORT
NET AREA OF NATIONAL FOREST AND OTHER LANDS ADMINISTERED
BY THE FOREST SERVICE LISTED BY STATE, CONGRESSIONAL DISTRICTS AND COUNTIES
AS OF SEPTEMBER 30, 1983

STATE	CONGRESSIONAL DISTRICT COUNTY	NATIONAL FOREST (UNLESS OTHERWISE NOTED)	NATIONAL FOREST SYSTEM LANDS	NATIONAL GRASSLANDS AND TITLE III LANDS
NEVADA (CONTINUED)				
	2ND MINERAL	INYO N.F. *	16,919	0
		TOIYABE N.F. *	257,052	0
	NYE	HUMBOLDT N.F.	248,321	0
		TOIYABE N.F. *	1,501,798	0
	WASHOE	TOIYABE N.F. *	56,087	0
	WHITE PINE	HUMBOLDT N.F.	933,735	0
	CARSON CITY	TOIYABE N.F. *	8,690	0
		2ND CONGRESSIONAL DISTRICT TOTAL	5,150,088	0
		STATE TOTAL	5,150,088	0
NEW HAMPSHIRE				
	1ST CARROLL	WHITE MOUNTAIN N.F. *	145,005	0
		WHITE MOUNTAIN PU *	8,349	0
		1ST CONGRESSIONAL DISTRICT TOTAL	153,354	0
	2ND COOS	WHITE MOUNTAIN N.F. *	201,012	0
		WHITE MOUNTAIN PU *	9,495	0
	GRAFTON	WHITE MOUNTAIN N.F. *	340,773	0
		WHITE MOUNTAIN PU *	1,040	0
		2ND CONGRESSIONAL DISTRICT TOTAL	552,320	0
		STATE TOTAL	705,674	0
NEW MEXICO				
	1ST BERNALILLO	CIBOLA N.F.	76,588	0
	TORRANCE	CIBOLA N.F.	153,977	0
		1ST CONGRESSIONAL DISTRICT TOTAL	230,565	0
	2ND CHAVES	LINCOLN N.F.	40,332	0
	EDDY	LINCOLN N.F.	135,019	0
	GRANT	FT. BAYARD MIL. RES. OTH	2,118	0
		GILA N.F.	883,401	0
	HIDALGO	CORONADO N.F. *	68,936	0
		GILA N.F.	7,653	0
	LINCOLN	CIBOLA N.F.	34,336	0
		LINCOLN N.F.	364,433	0
	OTERO	LINCOLN N.F.	563,711	0
	SIERRA	CIBOLA N.F.	18,963	0
		GILA N.F.	364,711	0
	UNION	KIOWA NGL	0	57,534
		2ND CONGRESSIONAL DISTRICT TOTAL	2,483,613	57,534
	3RD CATRON	APACHE N.F. *	614,202	0
		CIBOLA N.F.	158,908	0
		GILA N.F.	1,449,050	0
	CIBOLA	CIBOLA N.F.	321,819	0
	COLFAX	CARSON N.F.	70,061	0
		KIOWA NGL	0	2,560
	HARDING	KIOWA NGL	0	70,545
	LOS ALAMOS	RAMON VIGIL GRANT OTH	6	0
		SANTA FE N.F.	30,174	0
	MC KINLEY	CIBOLA N.F.	190,244	0
		CONTINENTAL DIVIDE T.C. OTH	60	0
	MORA	CARSON N.F.	17,713	0
		KIOWA NGL	0	5,773
		SANTA FE N.F.	81,844	0
	RIO ARRIBA	BACA LOCATION NO. 1 OTH	777	0
		CARSON N.F.	881,445	0
		SANTA FE N.F.	530,963	0

NATIONAL FOREST AREAS REPORT
 NET AREA OF NATIONAL FOREST AND OTHER LANDS ADMINISTERED
 BY THE FOREST SERVICE LISTED BY STATE, CONGRESSIONAL DISTRICTS AND COUNTIES
 AS OF SEPTEMBER 30, 1983

STATE	CONGRESSIONAL DISTRICT COUNTY	NATIONAL FOREST (UNLESS OTHERWISE NOTED)	NATIONAL FOREST SYSTEM LANDS	NATIONAL GRASSLANDS AND TITLE III LANDS
NEW MEXICO (CONTINUED)				
	3RD SANDOVAL	BACA LOCATION NO. 1 OTH	193	0
		CIBOLA N.F.	45,251	0
		CUBA-RIO PUERCO LUP	0	240
		SANTA FE N.F.	355,186	0
	SAN MIGUEL	SANTA FE N.F.	340,449	0
		U.S. ARMY RESERVE T.C. OTH	5	0
	SANTE FE	BRUNS HOSPITAL AREA OTH	9	0
		SANTA FE N.F.	250,568	0
	SOCORRO	CIBOLA N.F.	619,549	0
	TAOS	CARSON N.F.	522,296	0
	VALENCIA	CIBOLA N.F.	15,865	0
	3RD	CONGRESSIONAL DISTRICT TOTAL	6,496,643	79,118
		STATE TOTAL	9,210,821	136,652
NEW YORK				
	29TH SENECA	HECTOR LUP	0	3,629
	29TH	CONGRESSIONAL DISTRICT TOTAL	0	3,629
	34TH SCHUYLER	HECTOR LUP	0	9,603
	34TH	CONGRESSIONAL DISTRICT TOTAL	0	9,603
		STATE TOTAL	0	13,232
NORTH CAROLINA				
	1ST CARTERET	CROATAN N.F.	56,561	0
		CROATAN PU	8	0
	CRAVEN	CROATAN N.F.	60,930	0
	1ST	CONGRESSIONAL DISTRICT TOTAL	117,499	0
	2ND DURHAM	FORESTRY SCI. N.C. LAB. EA.	27	0
	2ND	CONGRESSIONAL DISTRICT TOTAL	27	0
	3RD JONES	CROATAN N.F.	39,564	0
	3RD	CONGRESSIONAL DISTRICT TOTAL	39,564	0
	4TH RANDOLPH	UWHARRIE N.F.	8,848	0
	4TH	CONGRESSIONAL DISTRICT TOTAL	8,848	0
	5TH ASHE WILKES	CHEROKEE N.F. * YADKIN PU	327 0	0 0
	5TH	CONGRESSIONAL DISTRICT TOTAL	327	0
	6TH DAVIDSON	UWHARRIE N.F.	959	0
	6TH	CONGRESSIONAL DISTRICT TOTAL	959	0
	8TH MONTGOMERY	UWHARRIE N.F.	36,960	0
	8TH	CONGRESSIONAL DISTRICT TOTAL	36,960	0
	10TH AVERY BURKE CALDWELL	PISGAH N.F. PISGAH N.F. PISGAH N.F.	26,245 47,948 49,335	0 0 0
		YADKIN PU	0	0
	WATAUGA	PISGAH N.F. YADKIN PU	393 0	0 0
	10TH	CONGRESSIONAL DISTRICT TOTAL	123,921	0

NATIONAL FOREST AREAS REPORT
 NET AREA OF NATIONAL FOREST AND OTHER LANDS ADMINISTERED
 BY THE FOREST SERVICE LISTED BY STATE, CONGRESSIONAL DISTRICTS AND COUNTIES
 AS OF SEPTEMBER 30, 1983

STATE	CONGRESSIONAL DISTRICT COUNTY	NATIONAL FOREST (UNLESS OTHERWISE NOTED)	NATIONAL FOREST SYSTEM LANDS	NATIONAL GRASSLANDS AND TITLE III LANDS	
NORTH CAROLINA (CONTINUED)					
11TH	BUNCOMBE	PISGAH N.F.	31,390	0	
	CHEROKEE	NANTAHALA N.F.	92,691	0	
	CLAY	NANTAHALA N.F.	63,504	0	
		NANTAHALA PU	737	0	
	GRAHAM	NANTAHALA N.F.	112,755	0	
	HAYWOOD	PISGAH N.F.	68,175	0	
	HENDERSON	PISGAH N.F.	17,296	0	
	JACKSON	NANTAHALA N.F.	68,009	0	
	MC DOWELL	PISGAH N.F.	67,070	0	
	MACON	NANTAHALA N.F.	152,610	0	
	MADISON	PISGAH N.F.	50,755	0	
	MITCHELL	PISGAH N.F.	17,893	0	
	SWAIN	NANTAHALA N.F.	21,400	0	
	TRANSYLVANIA	NANTAHALA N.F.	4,082	0	
		PISGAH N.F.	82,712	0	
	YANCEY	PISGAH N.F.	36,500	0	
	11TH CONGRESSIONAL DISTRICT TOTAL			887,579	0
STATE TOTAL			1,215,684	0	
NORTH DAKOTA					
AT LARGE					
	BILLINGS	LITTLE MISSOURI NGL	0	290,066	
	GOLDEN VAL	LITTLE MISSOURI NGL	0	96,342	
	GRANT	CEDAR RIVER NGL	0	480	
		DENBIGH EF	40	0	
	MC HENRY	DENBIGH PU	596	0	
		SOURIS PU	160	0	
		LITTLE MISSOURI NGL	0	503,157	
	RANSOM	SHEYENNE NGL	0	42,062	
	RICHLAND	SHEYENNE NGL	0	28,118	
	SIOUX	CEDAR RIVER NGL	0	6,237	
	SLOPE	LITTLE MISSOURI NGL	0	138,357	
	AT LARGE CONGRESSIONAL DISTRICT TOTAL			796	1,104,819
	STATE TOTAL			796	1,104,819
	OHIO				
6TH	HOCKING	WAYNE N.F.	20,389	0	
	JACKSON	WAYNE N.F.	660	0	
	SCIOTO	WAYNE N.F.	10,087	0	
		WAYNE PU	240	0	
	VINTON	WAYNE N.F.	1,729	0	
6TH CONGRESSIONAL DISTRICT TOTAL			33,105	0	
10TH	ATHENS	WAYNE N.F.	10,311	0	
	GALLIA	WAYNE N.F.	11,401	0	
	LAWRENCE	WAYNE N.F.	55,177	0	
	MORGAN	WAYNE N.F.	3,234	0	
	PERRY	WAYNE N.F.	18,878	0	
	WASHINGTON	WAYNE PU	216	0	
10TH CONGRESSIONAL DISTRICT TOTAL			99,217	0	
12TH	DELAWARE	FOREST I&D OH. LAB. EA	248	0	
12TH CONGRESSIONAL DISTRICT TOTAL			248	0	

NATIONAL FOREST AREAS REPORT
NET AREA OF NATIONAL FOREST AND OTHER LANDS ADMINISTERED
BY THE FOREST SERVICE LISTED BY STATE, CONGRESSIONAL DISTRICTS AND COUNTIES
AS OF SEPTEMBER 30, 1983

STATE	CONGRESSIONAL DISTRICT	COUNTY	NATIONAL FOREST (UNLESS OTHERWISE NOTED)	NATIONAL FOREST SYSTEM LANDS	NATIONAL GRASSLANDS AND TITLE III LANDS
OHIO (CONTINUED)					
18TH	MONROE		WAYNE N.F.	15,349	0
	NOBLE		WAYNE N.F.	0	0
	WASHINGTON		WAYNE N.F.	29,479	0
			WAYNE OTH	0	0
			18TH CONGRESSIONAL DISTRICT TOTAL	44,828	0
			STATE TOTAL	177,398	0
OKLAHOMA					
3RD	LE FLORE		OUACHITA N.F. *	204,914	0
	MC CURTAIN		OUACHITA N.F. *	43,171	0
			3RD CONGRESSIONAL DISTRICT TOTAL	248,085	0
6TH	CIMARRON		RITA BLANCA NGL *	0	15,576
	ROGER MILLS		BLACK KETTLE NGL *	0	30,724
			6TH CONGRESSIONAL DISTRICT TOTAL	0	46,300
			STATE TOTAL	248,085	46,300
OREGON					
1ST	LINCOLN		SIUSLAW N.F.	171,014	0
			WESTERN OREGON LUP	0	856
			YACHATS PU	0	0
	POLK		SIUSLAW N.F.	1,479	0
	TILLAMOOK		SIUSLAW N.F.	92,321	0
	YAMHILL		SIUSLAW N.F.	25,440	0
			1ST CONGRESSIONAL DISTRICT TOTAL	290,254	856
2ND	BAKER		MALHEUR N.F.	45,786	0
			UMATILLA N.F. *	6	0
			WHITMAN N.F.	602,855	0
	CROOK		OCHOCO N.F.	433,820	0
	DESCHUTES		DESCHUTES N.F.	979,128	0
	GRANT		MALHEUR N.F.	1,119,161	0
			OCHOCO N.F.	59,169	0
			UMATILLA N.F. *	305,751	0
			WHITMAN N.F.	82,610	0
	HARNEY		MALHEUR N.F.	293,876	0
			OCHOCO N.F.	223,237	0
	HOOD RIVER		MT. HOOD N.F.	212,965	0
	JACKSON		KLAMATH N.F. *	26,334	0
			ROGUE RIVER N.F. *	412,679	0
	JEFFERSON		CROOKED RIVER NGL	0	105,224
			DESCHUTES N.F.	160,375	0
			MT. HOOD N.F.	3,671	0
			WILLAMETTE N.F.	632	0
	JOSEPHINE		ROGUE RIVER N.F. *	31,155	0
			SISKIYOU N.F. *	374,092	0
	KLAMATH		DESCHUTES N.F.	291,890	0
			FREMONT N.F.	340,944	0
			ROGUE RIVER N.F. *	74,058	0
	LAKE		WINEMA N.F.	1,043,239	0
			DESCHUTES N.F.	173,304	0
			FREMONT N.F.	856,895	0
	MALHEUR		MALHEUR N.F.	599	0
			WHITMAN N.F.	3,193	0
	MORROW		UMATILLA N.F. *	143,170	0
	UMATILLA		UMATILLA N.F. *	375,908	0
			WHITMAN N.F.	26,023	0
	UNION		UMATILLA N.F. *	99,465	0
			WALLOWA N.F.	8,000	0
			WHITMAN N.F.	509,134	0

NATIONAL FOREST AREAS REPORT
NET AREA OF NATIONAL FOREST AND OTHER LANDS ADMINISTERED
BY THE FOREST SERVICE LISTED BY STATE, CONGRESSIONAL DISTRICTS AND COUNTIES
AS OF SEPTEMBER 30, 1983

STATE	CONGRESSIONAL DISTRICT COUNTY	NATIONAL FOREST (UNLESS OTHERWISE NOTED)	NATIONAL FOREST SYSTEM LANDS	NATIONAL GRASSLANDS AND TITLE III LANDS
OREGON (CONTINUED)				
2ND	WALLOWA	UMATILLA N.F. *	123,510	0
		WALLOWA N.F.	977,960	0
WASCO WHEELER		WHITMAN N.F.	41,125	0
		MT. HOOD N.F.	166,761	0
		OCHOCO N.F.	127,495	0
		UMATILLA N.F. *	40,348	0
2ND CONGRESSIONAL DISTRICT TOTAL			10,790,323	105,224
3RD	MULTNOMAH	MT. HOOD N.F.	72,415	0
3RD CONGRESSIONAL DISTRICT TOTAL			72,415	0
4TH	BENTON COOS	SIUSLAW N.F.	18,016	0
		SISKIYOU N.F. *	69,682	0
CURRY DOUGLAS		SIUSLAW N.F.	10,447	0
		SISKIYOU N.F. *	616,363	0
		ROGUE RIVER N.F. *	66,400	0
JACKSON LANE		SIUSLAW N.F.	66,914	0
		UMPQUA N.F.	826,932	0
		WILLAMETTE N.F.	50,327	0
		UMPQUA N.F.	10,624	0
		SIUSLAW N.F.	242,790	0
LINN		UMPQUA N.F.	151,588	0
		WILLAMETTE N.F.	1,021,769	0
		WILLAMETTE N.F.	466,627	0
4TH CONGRESSIONAL DISTRICT TOTAL			3,618,479	0
5TH	CLACKAMAS	MT. HOOD N.F.	538,596	0
		WILLAMETTE N.F.	856	0
MARION		MT. HOOD N.F.	65,872	0
		WILLAMETTE N.F.	135,004	0
5TH CONGRESSIONAL DISTRICT TOTAL			740,328	0
STATE TOTAL			15,511,799	106,080
PENNSYLVANIA				
5TH	DELAWARE	OFFICE LAB SITE EA	0	0
5TH CONGRESSIONAL DISTRICT TOTAL			0	0
10TH	PIKE	PINCHOT INST. OTH	102	0
10TH CONGRESSIONAL DISTRICT TOTAL			102	0
23RD	ELK FOREST	ALLEGHENY N.F.	111,564	0
		ALLEGHENY N.F.	118,562	0
		ALLEGHENY PU	2	0
		ALLEGHENY N.F.	135,353	0
		ALLEGHENY N.F.	144,914	0
WARREN		ALLEGHENY PU	123	0
23RD CONGRESSIONAL DISTRICT TOTAL			510,518	0
STATE TOTAL			510,620	0
SOUTH CAROLINA				
1ST	CHARLESTON	FRANCIS MARION N.F.	58,914	0
		SILVICULTURE WATERSHED LAB EA	15	0
1ST CONGRESSIONAL DISTRICT TOTAL			58,929	0

NATIONAL FOREST AREAS REPORT
NET AREA OF NATIONAL FOREST AND OTHER LANDS ADMINISTERED
BY THE FOREST SERVICE LISTED BY STATE, CONGRESSIONAL DISTRICTS AND COUNTIES
AS OF SEPTEMBER 30, 1983

STATE	CONGRESSIONAL DISTRICT COUNTY	NATIONAL FOREST (UNLESS OTHERWISE NOTED)	NATIONAL FOREST SYSTEM LANDS	NATIONAL GRASSLANDS AND TITLE III LANDS
SOUTH CAROLINA (CONTINUED)				
3RD	ABBEVILLE	SUMTER N.F.	22,490	0
	AIKEN	SUMTER N.F.	6,021	0
	EDGEFIELD	SUMTER N.F.	30,508	0
	GREENWOOD	SUMTER N.F.	10,289	0
	MC CORMICK	SUMTER N.F.	49,002	0
		SUMTER OTH	1	0
	OCONEE	SUMTER N.F.	78,184	0
		SUMTER OTH	1,064	0
	SALUDA	SUMTER N.F.	4,009	0
		3RD CONGRESSIONAL DISTRICT TOTAL	201,568	0
4TH	UNION	SUMTER N.F.	58,799	0
	4TH CONGRESSIONAL DISTRICT TOTAL		58,799	0
5TH	CHESTER	SUMTER N.F.	12,042	0
	FAIRFIELD	SUMTER N.F.	11,870	0
	LAURENS	SUMTER N.F.	20,718	0
	NEWBERRY	SUMTER N.F.	55,392	0
	5TH CONGRESSIONAL DISTRICT TOTAL	100,022	0	
6TH	BERKELEY	FRANCIS MARION N.F.	191,091	0
	6TH CONGRESSIONAL DISTRICT TOTAL		191,091	0
	STATE TOTAL	610,409	0	
SOUTH DAKOTA AT LARGE				
	CORSON	GRAND RIVER NGL	0	31,105
	CUSTER	BLACK HILLS N.F. *	312,475	0
		BUFFALO GAP NGL	0	57,317
	FALL RIVER	BLACK HILLS N.F. *	46,885	0
		BUFFALO GAP NGL	0	230,294
	HARDING	CUSTER N.F. *	73,535	0
	JACKSON	BUFFALO GAP NGL	0	107,122
	JONES	FORT PIERRE NGL	0	19,954
	LAWRENCE	BLACK HILLS N.F. *	269,041	0
	LYMAN	FORT PIERRE NGL	0	60,622
	MEADE	BLACK HILLS N.F. *	37,144	0
	PENNINGTON	BLACK HILLS N.F. *	395,145	0
		BUFFALO GAP NGL	0	196,967
	PERKINS	GRAND RIVER NGL	0	124,147
	STANLEY	FORT PIERRE NGL	0	35,425
	ZIEBACH	GRAND RIVER NGL	0	118
		AT LARGE CONGRESSIONAL DISTRICT TOTAL	1,134,225	863,071
		STATE TOTAL	1,134,225	863,071
TENNESSEE				
1ST	CARTER	CHEROKEE N.F. *	83,900	0
	COCKE	CHEROKEE N.F. *	44,685	0
	GREENE	CHEROKEE N.F. *	37,970	0
	JOHNSON	CHEROKEE N.F. *	49,955	0
	SULLIVAN	CHEROKEE N.F. *	37,357	0
		CHEROKEE PU	0	0
	UNICOI	CHEROKEE N.F. *	55,492	0
	WASHINGTON	CHEROKEE N.F. *	16,891	0
		CHEROKEE PU	325	0
		1ST CONGRESSIONAL DISTRICT TOTAL	326,575	0

NATIONAL FOREST AREAS REPORT
NET AREA OF NATIONAL FOREST AND OTHER LANDS ADMINISTERED
BY THE FOREST SERVICE LISTED BY STATE, CONGRESSIONAL DISTRICTS AND COUNTIES
AS OF SEPTEMBER 30, 1983

STATE	CONGRESSIONAL DISTRICT	COUNTY	NATIONAL FOREST (UNLESS OTHERWISE NOTED)	NATIONAL FOREST SYSTEM LANDS	NATIONAL GRASSLANDS AND TITLE III LANDS
TENNESSEE (CONTINUED)					
2ND	MC MINN		CHEROKEE N.F. *	2,191	0
	MONROE		CHEROKEE N.F. *	145,401	0
	POLK		CHEROKEE N.F. *	151,408	0
2ND CONGRESSIONAL DISTRICT TOTAL				299,000	0
STATE TOTAL				625,575	0
TEXAS					
1ST	SAN AUGUST.		ANGELINA N.F.	66,799	0
	SHELBY		SABINE N.F.	4,317	0
			SABINE N.F.	67,762	0
1ST CONGRESSIONAL DISTRICT TOTAL				138,878	0
2ND	ANGELINA		ANGELINA N.F.	58,842	0
	HOUSTON		DAVY CROCKETT N.F.	93,583	0
	JASPER		ANGELINA N.F.	19,733	0
			SABINE N.F.	64	0
	NACOGDOCHES		ANGELINA N.F.	9,542	0
	NEWTON		SABINE N.F.	1,579	0
	SABINE		SABINE N.F.	114,498	0
	SAN JACINTO		SAM HOUSTON N.F.	59,605	0
	TRINITY		DAVY CROCKETT N.F.	67,910	0
	WALKER		SAM HOUSTON N.F.	53,490	0
2ND CONGRESSIONAL DISTRICT TOTAL				478,846	0
4TH	FANNIN		CADDO NGL	0	17,784
4TH CONGRESSIONAL DISTRICT TOTAL				0	17,784
6TH	MONTGOMERY		SAM HOUSTON N.F.	47,358	0
6TH CONGRESSIONAL DISTRICT TOTAL				47,358	0
13TH	DALLAM		RITA BLANCA NGL *	0	77,413
	GRAY		MCCLELLAND CREEK NGL	0	1,449
	HEMPHILL		BLACK KETTLE NGL *	0	576
13TH CONGRESSIONAL DISTRICT TOTAL				0	79,438
17TH	MONTAGUE		LYNDON B. JOHNSON NGL	0	61
	WISE		LYNDON B. JOHNSON NGL	0	20,259
17TH CONGRESSIONAL DISTRICT TOTAL				0	20,320
STATE TOTAL				665,082	117,542
UTAH					
1ST	BEAVER		FISHLAKE N.F.	137,906	0
	BOX ELDER		CACHE N.F. *	24,098	0
			CARIBOU N.F. *	5,393	0
			SAWTOOTH N.F. *	71,183	0
CACHE			CACHE N.F. *	267,602	0
			CARIBOU N.F. *	1,562	0
DAVIS			WASATCH N.F. *	39,392	0
GARFIELD			DIXIE N.F.	1,042,236	0
			FISHLAKE N.F.	3,344	0
IRON			DIXIE N.F.	241,228	0
			FISHLAKE N.F.	2,297	0
JUAB			FISHLAKE N.F.	20,788	0
			UINTA N.F.	97,015	0
			WASATCH N.F. *	35	0
KANE			DIXIE N.F.	124,284	0
MILLARD			DESERT RANGE EXP. STATION	55,630	0

NATIONAL FOREST AREAS REPORT
 NET AREA OF NATIONAL FOREST AND OTHER LANDS ADMINISTERED
 BY THE FOREST SERVICE LISTED BY STATE, CONGRESSIONAL DISTRICTS AND COUNTIES
 AS OF SEPTEMBER 30, 1983

STATE	CONGRESSIONAL DISTRICT COUNTY	NATIONAL FOREST (UNLESS OTHERWISE NOTED)	NATIONAL FOREST SYSTEM LANDS	NATIONAL GRASSLANDS AND TITLE III LANDS	
UTAH (CONTINUED)					
1ST	MILLARD	FISHLAKE N.F.	306,956	0	
	MORGAN	CACHE N.F. *	4,205	0	
		WASATCH N.F. *	9,203	0	
	PIUTE	DIXIE N.F.	2,080	0	
		FISHLAKE N.F.	188,787	0	
	RICH	CACHE N.F. *	51,704	0	
	TOOELE	WASATCH N.F. *	150,191	0	
	WASHINGTON	DIXIE N.F.	394,394	0	
	WAYNE	DIXIE N.F.	79,576	0	
		FISHLAKE N.F.	76,909	0	
	WEBER	CACHE N.F. *	67,554	0	
		WASATCH N.F. *	98	0	
	1ST CONGRESSIONAL DISTRICT TOTAL			3,465,650	0
2ND	SALT LAKE	WASATCH N.F. *	94,436	0	
	2ND CONGRESSIONAL DISTRICT TOTAL			94,436	0
3RD	CARBON	MANTI-LA SAL N.F. *	30,199	0	
		ASHLEY N.F. *	258,938	0	
	DAGGETT	ASHLEY N.F. *	698,611	0	
		WASATCH N.F. *	27,564	0	
	EMERY	MANTI-LA SAL N.F. *	212,883	0	
	GRAND	MANTI-LA SAL N.F. *	57,527	0	
	SAN JUAN	MANTI-LA SAL N.F. *	450,546	0	
		FISHLAKE N.F.	1,941	0	
	SANPETE	MANTI-LA SAL N.F. *	365,980	0	
		UINTA N.F.	21,238	0	
	SEVIER	FISHLAKE N.F.	685,551	0	
	SUMMIT	MANTI-LA SAL N.F. *	29,722	0	
		ASHLEY N.F. *	12,381	0	
	UINTAH	WASATCH N.F. *	507,125	0	
		ASHLEY N.F. *	270,430	0	
	UTAH	ASHLEY N.F. *	3,885	0	
		MANTI-LA SAL N.F. *	91,292	0	
	WASATCH	UINTA N.F.	390,215	0	
		WASATCH N.F. *	0	0	
		ASHLEY N.F. *	44,177	0	
		UINTA N.F.	304,292	0	
		WASATCH N.F. *	20,568	0	
	3RD CONGRESSIONAL DISTRICT TOTAL			4,485,065	0
			STATE TOTAL	8,045,151	0
VERMONT AT LARGE					
	ADDISON	GREEN MOUNTAIN N.F.	85,793	0	
		GREEN MOUNTAIN PU	19	0	
	BENNINGTON	GREEN MOUNTAIN N.F.	107,773	0	
		GREEN MOUNTAIN N.F.	56,335	0	
	RUTLAND	GREEN MOUNTAIN N.F.	5,535	0	
		GREEN MOUNTAIN PU	480	0	
	WASHINGTON	GREEN MOUNTAIN N.F.	17,467	0	
		GREEN MOUNTAIN N.F.	21,120	0	
	WINDHAM	GREEN MOUNTAIN N.F.		0	
	WINDSOR	GREEN MOUNTAIN N.F.		0	
AT LARGE CONGRESSIONAL DISTRICT TOTAL			294,522	0	
			STATE TOTAL	294,522	0

NATIONAL FOREST AREAS REPORT
NET AREA OF NATIONAL FOREST AND OTHER LANDS ADMINISTERED
BY THE FOREST SERVICE LISTED BY STATE, CONGRESSIONAL DISTRICTS AND COUNTIES
AS OF SEPTEMBER 30, 1983

STATE	CONGRESSIONAL DISTRICT COUNTY	NATIONAL FOREST (UNLESS OTHERWISE NOTED)	NATIONAL FOREST SYSTEM LANDS	NATIONAL GRASSLANDS AND TITLE III LANDS	
VIRGINIA					
5TH	BEDFORD	JEFFERSON N.F. *	18,478	0	
	CARROLL	JEFFERSON N.F. *	5,575	0	
	NELSON	GEORGE WASHINGTON N.F. *	15,323	0	
5TH CONGRESSIONAL DISTRICT TOTAL			39,376	0	
6TH	ALLEGHENY	GEORGE WASHINGTON N.F. *	142,134	0	
	AMHERST	GEORGE WASHINGTON N.F. *	55,587	0	
	AUGUSTA	GEORGE WASHINGTON N.F. *	192,429	0	
	BATH	GEORGE WASHINGTON N.F. *	176,822	0	
	BOTETOURT	GEORGE WASHINGTON N.F. *	13,520	0	
		JEFFERSON N.F. *	64,803	0	
	HIGHLAND	GEORGE WASHINGTON N.F. *	57,517	0	
	ROANOKE	JEFFERSON N.F. *	3,016	0	
	ROCKBRIDGE	GEORGE WASHINGTON N.F. *	45,153	0	
		JEFFERSON N.F. *	21,182	0	
	ROCKINGHAM	GEORGE WASHINGTON N.F. *	139,980	0	
	6TH CONGRESSIONAL DISTRICT TOTAL			912,143	0
	7TH	FREDERICK	GEORGE WASHINGTON N.F. *	4,873	0
PAGE		GEORGE WASHINGTON N.F. *	27,313	0	
SHENANDOAH		GEORGE WASHINGTON N.F. *	77,659	0	
WARREN		GEORGE WASHINGTON N.F. *	6,177	0	
7TH CONGRESSIONAL DISTRICT TOTAL			116,022	0	
9TH	BLAND	JEFFERSON N.F. *	70,559	0	
	BUCHANAN	JEFFERSON N.F. *	0	0	
	CRAIG	JEFFERSON N.F. *	114,799	0	
	DICKENSON	JEFFERSON N.F. *	8,235	0	
	GILES	JEFFERSON N.F. *	61,546	0	
		JEFFERSON PU *	0	0	
	GRAYSON	JEFFERSON N.F. *	32,216	0	
		JEFFERSON PU *	0	0	
	LEE	JEFFERSON N.F. *	11,873	0	
	MONTGOMERY	JEFFERSON N.F. *	19,231	0	
	PULASKI	JEFFERSON N.F. *	19,291	0	
	RUSSELL	JEFFERSON N.F. *	0	0	
	SCOTT	JEFFERSON N.F. *	34,172	0	
	SMYTH	JEFFERSON N.F. *	71,690	0	
	TAZEWELL	JEFFERSON N.F. *	7,797	0	
	WASHINGTON	JEFFERSON N.F. *	21,789	0	
		JEFFERSON PU *	0	0	
	WISE	JEFFERSON N.F. *	34,739	0	
	WYTHE	JEFFERSON N.F. *	56,829	0	
	9TH CONGRESSIONAL DISTRICT TOTAL			564,766	0
STATE TOTAL			1,632,307	0	
WASHINGTON					
2ND	CLALLAM	OLYMPIC N.F.	200,095	0	
	GRAYS HARBOR	OLYMPIC N.F.	149,295	0	
	JEFFERSON	OLYMPIC N.F.	170,779	0	
	KING	SNOQUALMIE N.F.	37,218	0	
	MASON	OLYMPIC N.F.	129,796	0	
	SKAGIT	MT. BAKER N.F.	366,134	0	
	SNOHOMISH	MT. BAKER N.F.	462,209	0	
		SNOQUALMIE N.F.	169,671	0	
	WHATCOM	MT. BAKER N.F.	452,909	0	
	2ND CONGRESSIONAL DISTRICT TOTAL			2,138,106	0

NATIONAL FOREST AREAS REPORT
NET AREA OF NATIONAL FOREST AND OTHER LANDS ADMINISTERED
BY THE FOREST SERVICE LISTED BY STATE, CONGRESSIONAL DISTRICTS AND COUNTIES
AS OF SEPTEMBER 30, 1983

STATE	CONGRESSIONAL DISTRICT COUNTY	NATIONAL FOREST (UNLESS OTHERWISE NOTED)	NATIONAL FOREST SYSTEM LANDS	NATIONAL GRASSLANDS AND TITLE III LANDS	
WASHINGTON (CONTINUED)					
3RD	CLARK	GIFFORD PINCHOT N.F.	1,150	0	
	COWLITZ	GIFFORD PINCHOT N.F.	20,664	0	
	LEWIS	GIFFORD PINCHOT N.F.	370,045	0	
		SNOQUALMIE N.F.	68,966	0	
	PIERCE	SNOQUALMIE N.F.	9,382	0	
		OLYMPIC N.F.	10	0	
	THURSTON	SNOQUALMIE N.F.	612	0	
	3RD CONGRESSIONAL DISTRICT TOTAL			470,829	0
	4TH	CHELAN	WENATCHEE N.F.	1,268,634	0
		DOUGLAS	WENATCHEE N.F.	2	0
		KITTITAS	SNOQUALMIE N.F.	55,288	0
			WENATCHEE N.F.	349,626	0
KLICKITAT		GIFFORD PINCHOT N.F.	9,016	0	
OKANOGAN		OKANOGAN N.F.	1,499,462	0	
SKAMANIA		GIFFORD PINCHOT N.F.	814,468	0	
YAKIMA		GIFFORD PINCHOT N.F.	37,552	0	
		SNOQUALMIE N.F.	466,801	0	
4TH CONGRESSIONAL DISTRICT TOTAL			4,500,849	0	
5TH	ASOTIN	UMATILLA N.F. *	53,796	0	
	COLUMBIA	UMATILLA N.F. *	159,513	0	
	FERRY	COLVILLE N.F.	474,019	0	
	GARFIELD	UMATILLA N.F. *	95,467	0	
	PEND OREILLE	COLVILLE N.F.	259,991	0	
		KANIKSU N.F. *	255,762	0	
	STEVENS	NORTHEAST WASHINGTON LUP	0	400	
		COLVILLE N.F.	211,042	0	
		KANIKSU N.F. *	13,621	0	
	WALLA WALLA	NORTHEAST WASHINGTON LUP	0	338	
		UMATILLA N.F. *	2,433	0	
5TH CONGRESSIONAL DISTRICT TOTAL			1,525,644	738	
8TH	KING	SNOQUALMIE N.F.	297,435	0	
	PIERCE	SNOQUALMIE N.F.	120,556	0	
8TH CONGRESSIONAL DISTRICT TOTAL			417,991	0	
STATE TOTAL			9,053,419	738	
WEST VIRGINIA					
2ND	BARBOUR	MONONGAHELA PU	11	0	
	GRANT	MONONGAHELA N.F.	19,214	0	
	GREENBRIER	MONONGAHELA N.F.	100,945	0	
	HAMPSHIRE	GEORGE WASHINGTON N.F. *	2,249	0	
	HARDY	GEORGE WASHINGTON N.F. *	49,285	0	
	MONROE	GEORGE WASHINGTON N.F. *	416	0	
		JEFFERSON N.F. *	18,335	0	
	PENDLETON	JEFFERSON PU *	45	0	
		GEORGE WASHINGTON N.F. *	49,106	0	
		MONONGAHELA N.F.	76,472	0	
		MONONGAHELA OTH	109	0	
		MONONGAHELA PU	3,654	0	
	POCAHONTAS	MONONGAHELA N.F.	285,813	0	
		MONONGAHELA PU	2,272	0	
	PRESTON	MONONGAHELA N.F.	3,897	0	
	RANDOLPH	MONONGAHELA N.F.	178,523	0	
		MONONGAHELA PU	49	0	
	TUCKER	MONONGAHELA N.F.	94,157	0	
	WEBSTER	MONONGAHELA N.F.	64,784	0	
	2ND CONGRESSIONAL DISTRICT TOTAL			949,336	0

NATIONAL FOREST AREAS REPORT
 NET AREA OF NATIONAL FOREST AND OTHER LANDS ADMINISTERED
 BY THE FOREST SERVICE LISTED BY STATE, CONGRESSIONAL DISTRICTS AND COUNTIES
 AS OF SEPTEMBER 30, 1983

STATE	CONGRESSIONAL DISTRICT COUNTY	NATIONAL FOREST (UNLESS OTHERWISE NOTED)	NATIONAL FOREST SYSTEM LANDS	NATIONAL GRASSLANDS AND TITLE III LANDS
WEST VIRGINIA (CONTINUED)				
	3RD NICHOLAS	MONONGAHELA N.F.	23,540	0
		3RD CONGRESSIONAL DISTRICT TOTAL	23,540	0
	4TH MERCER	FOREST PROD. MARKETING LAB. EA	95	0
		4TH CONGRESSIONAL DISTRICT TOTAL	95	0
		STATE TOTAL	972,971	0
WISCONSIN				
	2ND DANE	FOREST PRODUCTS LAB. EA	39	0
		2ND CONGRESSIONAL DISTRICT TOTAL	39	0
	7TH ASHLAND	CHEQUAMEGON N.F.	179,350	0
	BAYFIELD	CHEQUAMEGON N.F.	266,468	0
	DOUGLAS	WISC. ISOLATED SETTLER LUP	0	40
	ONEIDA	NICOLET N.F.	288	0
	PRICE	CHEQUAMEGON N.F.	147,737	0
	SAWYER	CHEQUAMEGON N.F.	124,517	0
	TAYLOR	CHEQUAMEGON N.F.	123,184	0
		7TH CONGRESSIONAL DISTRICT TOTAL	841,544	40
	8TH FLORENCE FOREST	NICOLET N.F.	83,908	0
		CRANDON LUP	0	120
		NICOLET N.F.	341,777	0
	LANGLADE	NICOLET N.F.	32,156	0
	OCONTO	NICOLET N.F.	138,804	0
	ONEIDA	NICOLET N.F.	10,985	0
	VILAS	CHEQUAMEGON N.F.	6,383	0
		NICOLET N.F.	47,759	0
		8TH CONGRESSIONAL DISTRICT TOTAL	661,772	120
		STATE TOTAL	1,503,355	160
WYOMING AT LARGE				
	ALBANY	MEDICINE BOW N.F.	379,253	0
	BIG HORN	BIGHORN N.F.	351,162	0
	CAMPBELL	THUNDER BASIN NGL	0	158,075
	CARBON	MEDICINE BOW N.F.	632,745	0
	CONVERSE	MEDICINE BOW N.F.	74,912	0
		THUNDER BASIN NGL	0	185,697
	CROOK	BLACK HILLS N.F. *	168,264	0
		THUNDER BASIN NGL	0	302
	FREMONT	BRIDGER N.F.	34,415	0
		SHOSHONE N.F.	845,745	0
		TETON N.F.	100,623	0
	HOT SPRINGS	SHOSHONE N.F.	54,388	0
	JOHNSON	BIGHORN N.F.	326,880	0
	LINCOLN	BRIDGER N.F.	781,029	0
		CARIBOU N.F. *	7,831	0
		TARGHEE N.F. *	59,998	0
		TETON N.F.	51,353	0
	NATRONA	MEDICINE BOW N.F.	5,614	0
	NIOBRARA	THUNDER BASIN NGL	0	840
	PARK	SHOSHONE N.F.	1,520,529	0
		TETON N.F.	175,587	0
	PLATTE	MEDICINE BOW N.F.	1,143	0

NATIONAL FOREST AREAS REPORT
NET AREA OF NATIONAL FOREST AND OTHER LANDS ADMINISTERED
BY THE FOREST SERVICE LISTED BY STATE, CONGRESSIONAL DISTRICTS AND COUNTIES
AS OF SEPTEMBER 30, 1983

STATE CONGRESSIONAL DISTRICT COUNTY	NATIONAL FOREST (UNLESS OTHERWISE NOTED)	NATIONAL FOREST SYSTEM LANDS	NATIONAL GRASSLANDS AND TITLE III LANDS

WYOMING (CONTINUED)			
AT LARGE			
SHERIDAN	BIGHORN N.F.	393,616	0
SUBLETTE	BRIDGER N.F.	911,878	0
	SHOSHONE N.F.	9,696	0
	TETON N.F.	248,858	0
SWEETWATER	ASHLEY N.F. *	96,277	0
TETON	BRIDGER N.F.	6,242	0
	SHOSHONE N.F.	2,682	0
	TARGHEE N.F. *	270,758	0
TETON	TETON N.F.	1,090,273	0
UINTA	WASATCH N.F. *	37,762	0
WASHAKIE	BIGHORN N.F.	36,002	0
WESTON	BLACK HILLS N.F. *	6,499	0
	THUNDER BASIN NGL	0	227,469
		-----	-----
	AT LARGE CONGRESSIONAL DISTRICT TOTAL	8,682,014	572,383
	STATE TOTAL	8,682,014	572,383
PUERTO RICO			
AT LARGE			
CANOVANAS	CARIBBEAN N.F.	2,042	0
CEIBA	CARIBBEAN N.F.	2,135	0
FAJARDO	CARIBBEAN N.F.	608	0
JUNCOS	CARIBBEAN N.F.	21	0
LOS PIEDRAS	CARIBBEAN N.F.	1,268	0
LUQUILLO	CARIBBEAN N.F.	3,428	0
NAGUABO	CARIBBEAN N.F.	5,360	0
RIO GRANDE	CARIBBEAN N.F.	12,984	0
		-----	-----
	AT LARGE CONGRESSIONAL DISTRICT TOTAL	27,846	0
	PUERTO RICO TOTAL	27,846	0
VIRGIN ISLANDS			
AT LARGE			
	ESTATE THOMAS EF	147	0
		-----	-----
	AT LARGE CONGRESSIONAL DISTRICT TOTAL	147	0
	VIRGIN ISLANDS TOTAL	147	0

NATIONAL FOREST AREAS REPORT
 AREAS OF NATIONAL WILDERNESS AREAS IN NATIONAL FORESTS
 ADMINISTERED BY THE FOREST SERVICE
 LISTED BY STATE AND AREA KIND
 AS OF SEPTEMBER 30, 1983

STATE	WILDERNESS AREA NATIONAL FOREST	AREA INSIDE NATIONAL FOREST	OTHER LANDS	TOTAL AREA

(** ACRES ESTIMATED PENDING FINAL MAP COMPILATION)				
ALABAMA				
	CHEAHA			
	TALLADEGA N.F.	6,780	0	6,780
	SIPSEY			
	WILLIAM B. BANKHEAD N.F.	12,646	80	12,726
	STATE TOTAL	19,426	80	19,506
ALASKA				
	ADMIRALTY ISLAND			
	TONGASS N.F.	937,396	32,168	969,564
	CORONATION ISLANDS			
	TONGASS N.F.	19,232	0	19,232
	ENDICOTT RIVER			
	TONGASS N.F.	98,729	0	98,729
	MAURELLE ISLANDS			
	TONGASS N.F.	4,937	0	4,937
	MISTY FIORDS			
	TONGASS N.F.	2,142,243	664	2,142,907
	PETERSBURG CREEK-DUNCAN			
	TONGASS N.F.	46,777	72	46,849
	RUSSELL FIORDS			
	TONGASS N.F.	348,701	0	348,701
	SOUTH BARANOF			
	TONGASS N.F.	319,568	0	319,568
	SOUTH PRINCE OF WALES			
	TONGASS N.F.	90,996	22	91,018
	STIKINE-LE CONTE			
	TONGASS N.F.	448,841	1,110	449,951
	TEBENKOF BAY			
	TONGASS N.F.	66,839	0	66,839
	TRACEY ARMS-FORDS TERROR			
	TONGASS N.F.	653,179	0	653,179
	WARREN ISLAND			
	TONGASS N.F.	11,181	0	11,181
	WEST CHICHAGOF-YAKOBI			
	TONGASS N.F.	264,747	782	265,529
	STATE TOTAL	5,453,366	34,818	5,488,184
ARIZONA				
	CHIRICAHUA			
	CORONADO N.F. *	18,000	0	18,000
	GALIURO			
	CORONADO N.F. *	52,717	0	52,717
	MAZATZAL			
	TONTO N.F.	205,242	104	205,346
	MOUNT BALDY			
	APACHE N.F. *	7,079	0	7,079
	PINE MOUNTAIN			
	PRESCOTT N.F.	8,611	0	8,611
	TONTO N.F.	11,450	0	11,450
	PUSCH RIDGE			
	CORONADO N.F. *	56,933	0	56,933
	SIERRA ANCHA			
	TONTO N.F.	20,850	0	20,850
	SUPERSTITION			
	TONTO N.F.	124,117	23	124,140
	SYCAMORE CANYON			
	COCONINO N.F.	20,995	5	21,000
	KAIBAB N.F.	7,125	0	7,125
	PRESCOTT N.F.	19,637	0	19,637
	STATE TOTAL	552,756	132	552,888
ARKANSAS				
	CANEY CREEK			
	OUACHITA N.F. *	14,344	0	14,344
	UPPER BUFFALO			
	OZARK N.F.	10,242	300	10,542
	STATE TOTAL	24,586	300	24,886

NATIONAL FOREST AREAS REPORT
 AREAS OF NATIONAL WILDERNESS AREAS IN NATIONAL FORESTS
 ADMINISTERED BY THE FOREST SERVICE
 LISTED BY STATE AND AREA KIND
 AS OF SEPTEMBER 30, 1983

STATE	WILDERNESS AREA NATIONAL FOREST	AREA INSIDE NATIONAL FOREST	OTHER LANDS	TOTAL AREA

(** ACRES ESTIMATED PENDING FINAL MAP COMPILATION)				
CALIFORNIA				
	AQUA TIBIA CLEVELAND N.F.	15,933	0	15,933
	CARIBOU LASSEN N.F.	18,825	0	18,825
	CUCAMONGA SAN BERNARDINO N.F.	8,581	0	8,581
	DESOLATION ELDORADO N.F. *	63,475	0	63,475
	DOVE LAND SEQUOIA N.F.	62,686	0	62,686
	EMIGRANT STANISLAUS N.F.	106,091	40	106,131
	GOLDEN TROUT INYO N.F. *	192,541	1,777	194,318
	SEQUOIA N.F.	110,746	400	111,146
	HOOVER INYO N.F. *	9,507	21	9,528
	TOIYABE N.F. *	39,094	0	39,094
	JOHN MUIR INYO N.F. *	228,366	178	228,544
	SIERRA N.F.	271,309	200	271,509
	KAISER SIERRA N.F.	22,700	0	22,700
	MARBLE MOUNTAIN KLAMATH N.F. *	213,744	720	214,464
	MINARETS INYO N.F. *	61,343	2	61,345
	SIERRA N.F.	48,991	0	48,991
	MOKELUMNE ELDORADO N.F. *	40,364	0	40,364
	STANISLAUS N.F.	9,097	0	9,097
	SAN GABRIEL ANGELES N.F.	36,118	0	36,118
	SAN GORGONIO SAN BERNARDINO N.F.	35,222	27	35,249
	SAN JACINTO SAN BERNARDINO N.F.	21,140	810	21,950
	SAN RAFAEL LOS PADRES N.F.	149,040	130	149,170
	SANTA LUCIA LOS PADRES N.F.	18,666	3,012	21,678
	SOUTH WARNER MODOC N.F.	68,445	115	68,560
	THOUSAND LAKES LASSEN N.F.	16,335	0	16,335
	VENTANA LOS PADRES N.F.	161,394	3,181	164,575
	YOLLA BOLLY-MIDDLE EEL MENDOCINO N.F.	74,344	44	74,388
	TRINITY N.F.	37,560	1,080	38,640
	STATE TOTAL	2,141,657	11,737	2,153,394

COLORADO				
	BIG BLUE ** UNCOMPAHGRE N.F.	98,235	350	98,585
	CACHE LA POUVRE ROOSEVELT N.F.	9,238	70	9,308
	COLLEGIATE PEAKS GUNNISON N.F.	48,961	133	49,094
	SAN ISABEL N.F.	82,152	1,040	83,192
	WHITE RIVER N.F.	35,525	183	35,708
	COMANCHE PEAK ROOSEVELT N.F.	66,756	145	66,901
	EAGLES NEST ARAPAHO N.F.	82,743	67	82,810
	WHITE RIVER N.F.	50,945	160	51,105

NATIONAL FOREST AREAS REPORT
 AREAS OF NATIONAL WILDERNESS AREAS IN NATIONAL FORESTS
 ADMINISTERED BY THE FOREST SERVICE
 LISTED BY STATE AND AREA KIND
 AS OF SEPTEMBER 30, 1983

STATE	WILDERNESS AREA NATIONAL FOREST	AREA INSIDE NATIONAL FOREST	OTHER LANDS	TOTAL AREA

(** ACRES ESTIMATED PENDING FINAL MAP COMPILATION)				
COLORADO (CONTINUED)				
	FLAT TOPS			
	ROUTT N.F.	38,870	0	38,870
	WHITE RIVER N.F.	196,165	195	196,360
	HOLY CROSS			
	SAN ISABEL N.F.	9,489	79	9,568
	WHITE RIVER N.F.	112,548	1,294	113,842
	HUNTER FRYINGPAN **			
	WHITE RIVER N.F.	74,250	200	74,450
	INDIAN PEAKS			
	ARAPAHO N.F.	40,109	71	40,180
	ROOSEVELT N.F.	30,265	449	30,714
	LA GARITA			
	GUNNISON N.F.	79,822	0	79,822
	RIO GRANDE N.F.	24,164	0	24,164
	LIZARD HEAD			
	SAN JUAN N.F.	20,816	123	20,939
	UNCOMPAGRE N.F.	20,342	215	20,557
	LOST CREEK			
	PIKE N.F.	105,090	361	105,451
	MAROON BELLS-SNOW MASS			
	GUNNISON N.F.	19,598	546	20,144
	WHITE RIVER N.F.	159,444	2,045	161,489
	MOUNT EVANS			
	ARAPAHO N.F.	40,274	0	40,274
	PIKE N.F.	34,127	0	34,127
	MOUNT MASSIVE			
	SAN ISABEL N.F.	27,980	67	28,047
	MOUNT SNEFFELS			
	UNCOMPAGRE N.F.	17,303	22	17,325
	MT. ZIRKEL			
	ROUTT N.F.	139,818	80	139,898
	NEOTA			
	ROOSEVELT N.F.	9,657	0	9,657
	ROUTT N.F.	267	0	267
	NEVER SUMMER			
	ARAPAHO N.F.	7,043	398	7,441
	ROUTT N.F.	6,659	0	6,659
	RAGGEDS			
	GUNNISON N.F.	42,527	36	42,563
	WHITE RIVER N.F.	16,548	375	16,923
	RAWAH			
	ROOSEVELT N.F.	71,647	790	72,437
	ROUTT N.F.	1,462	0	1,462
	SOUTH SAN JUANS			
	RIO GRANDE N.F.	87,811	0	87,811
	SAN JUAN N.F.	39,914	0	39,914
	WEMINUCHE			
	RIO GRANDE N.F.	164,715	52	164,767
	SAN JUAN N.F.	294,889	4,022	298,911
	WEST ELK **			
	GUNNISON N.F.	176,092	320	176,412
	STATE TOTAL	2,584,260	13,888	2,598,148

FLORIDA				
	BRADWELL BAY			
	APALACHICOLA N.F.	23,432	0	23,432
	STATE TOTAL	23,432	0	23,432

GEORGIA				
	COHUTTA			
	CHATTAHOOCHEE N.F.	32,307	0	32,307
	ELLCOTT ROCK			
	CHATTAHOOCHEE N.F.	181	0	181
	STATE TOTAL	32,488	0	32,488

NATIONAL FOREST AREAS REPORT
 AREAS OF NATIONAL WILDERNESS AREAS IN NATIONAL FORESTS
 ADMINISTERED BY THE FOREST SERVICE
 LISTED BY STATE AND AREA KIND
 AS OF SEPTEMBER 30, 1983

STATE	WILDERNESS AREA NATIONAL FOREST	AREA INSIDE NATIONAL FOREST	OTHER LANDS	TOTAL AREA

(** ACRES ESTIMATED PENDING FINAL MAP COMPILATION)				
IDAHO				
	GOSPEL HUMP			
	NEZPERCE N.F.	205,900	100	206,000
	HELLS CANYON			
	NEZPERCE N.F.	59,900	0	59,900
	PAYETTE N.F.	23,900	300	24,200
	RIVER OF NO RETURN **			
	BITTERROOT N.F. *	191,000	0	191,000
	BOISE N.F.	320,079	4,382	324,461
	CHALLIS N.F.	431,214	586	431,800
	NEZPERCE N.F.	110,000	0	110,000
	PAYETTE N.F.	781,974	3,659	785,633
	SALMON N.F.	394,944	1,162	396,106
	SAWTOOTH			
	BOISE N.F.	150,071	0	150,071
	CHALLIS N.F.	12,020	0	12,020
	SAWTOOTH N.F. *	54,997	0	54,997
	SELWAY - BITTERROOT **			
	BITTERROOT N.F. *	270,321	53	270,374
	CLEARWATER N.F.	259,165	0	259,165
	NEZPERCE N.F.	559,531	168	559,699
	STATE TOTAL	3,825,016	10,410	3,835,426

INDIANA				
	CHARLES C. DEAN			
	HOOSIER N.F.	12,935	18	12,953
	STATE TOTAL	12,935	18	12,953

KENTUCKY				
	BEAVER CREEK			
	DANIEL BOONE N.F.	4,756	35	4,791
	STATE TOTAL	4,756	35	4,791

LOUISIANA				
	KISATCHIE HILLS **			
	KISATCHIE N.F.	8,700	0	8,700
	STATE TOTAL	8,700	0	8,700

MINNESOTA				
	BOUNDARY WATERS CANOE AREA			
	SUPERIOR N.F.	793,726	293,228	1,086,954
	STATE TOTAL	793,726	293,228	1,086,954

MISSOURI				
	BELL MOUNTAIN			
	MARK TWAIN N.F.	8,777	250	9,027
	DEVILS BACKBONE			
	MARK TWAIN N.F.	6,595	0	6,595
	HERCULES-GLADES			
	MARK TWAIN N.F.	12,314	1	12,315
	PADDY CREEK			
	MARK TWAIN N.F.	6,888	0	6,888
	PINEY CREEK			
	MARK TWAIN N.F.	7,927	55	7,982
	ROCKPILE MOUNTAIN			
	MARK TWAIN N.F.	4,159	83	4,242
	STATE TOTAL	46,660	389	47,049

MONTANA				
	ABSAROKA-BEARTOOTH			
	CUSTER N.F. *	345,589	105	345,694
	GALLATIN N.F.	574,788	1,102	575,890
	ANACONDA-PINTLER			
	BEAVERHEAD N.F.	72,537	0	72,537
	BITTERROOT N.F. *	41,162	0	41,162
	DEERLODGE N.F.	44,175	642	44,817

NATIONAL FOREST AREAS REPORT
 AREAS OF NATIONAL WILDERNESS AREAS IN NATIONAL FORESTS
 ADMINISTERED BY THE FOREST SERVICE
 LISTED BY STATE AND AREA KIND
 AS OF SEPTEMBER 30, 1983

STATE	WILDERNESS AREA NATIONAL FOREST	AREA INSIDE NATIONAL FOREST	OTHER LANDS	TOTAL AREA
(** ACRES ESTIMATED PENDING FINAL MAP COMPILATION)				
MONTANA (CONTINUED)				
	BOB MARSHALL			
	FLATHEAD N.F.	709,356	0	709,356
	LEWIS & CLARK N.F.	300,000	0	300,000
	CABINET MOUNTAINS			
	KANIKSU N.F. *	44,320	0	44,320
	KOOTENAI N.F. *	49,952	0	49,952
	GATES OF THE MOUNTAINS			
	HELENA N.F.	28,562	0	28,562
	GREAT BEAR			
	FLATHEAD N.F.	286,700	0	286,700
	MISSION MOUNTAINS			
	FLATHEAD N.F.	73,877	0	73,877
	RATTLESNAKE **			
	LOLO N.F.	20,119	12,881	33,000
	SCAPEGOAT			
	HELENA N.F.	80,697	0	80,697
	LEWIS & CLARK N.F.	84,407	0	84,407
	LOLO N.F.	74,192	640	74,832
	SELWAY - BITTERROOT **			
	BITTERROOT N.F. *	241,336	340	241,676
	LOLO N.F.	7,557	2,210	9,767
	WELCOME CREEK			
	LOLO N.F.	28,135	0	28,135
	STATE TOTAL	3,107,461	17,920	3,125,381
NEVADA				
	JARBIDGE			
	HUMBOLDT N.F.	64,667	160	64,827
	STATE TOTAL	64,667	160	64,827
NEW HAMPSHIRE				
	GREAT GULF			
	WHITE MOUNTAIN N.F. *	5,552	0	5,552
	PRESIDENTIAL RANGE - DRY RIVER			
	WHITE MOUNTAIN N.F. *	20,380	0	20,380
	STATE TOTAL	25,932	0	25,932
NEW MEXICO				
	ALDO LEOPOLD **			
	GILA N.F.	211,300	0	211,300
	APACHE KID **			
	CIBOLA N.F.	45,000	0	45,000
	BLUE RANGE **			
	APACHE N.F. *	14,000	0	14,000
	GILA N.F.	16,000	0	16,000
	CAPITAN MOUNTAIN **			
	LINCOLN N.F.	34,513	1,309	35,822
	CHAMA RIVER CANYON **			
	CARSON N.F.	2,900	0	2,900
	SANTA FE N.F.	47,400	0	47,400
	CRUCES BASIN **			
	CARSON N.F.	18,000	0	18,000
	DOME **			
	SANTA FE N.F.	5,200	0	5,200
	GILA			
	GILA N.F.	569,600	192	569,792
	LATIR PEAK **			
	CARSON N.F.	20,000	0	20,000
	MANZANO MOUNTAIN **			
	CIBOLA N.F.	36,875	320	37,195
	PECOS			
	CARSON N.F.	24,736	0	24,736
	SANTA FE N.F.	198,597	0	198,597
	SAN PEDRO PARKS			
	SANTA FE N.F.	41,132	0	41,132

NATIONAL FOREST AREAS REPORT
 AREAS OF NATIONAL WILDERNESS AREAS IN NATIONAL FORESTS
 ADMINISTERED BY THE FOREST SERVICE
 LISTED BY STATE AND AREA KIND
 AS OF SEPTEMBER 30, 1983

STATE	WILDERNESS AREA NATIONAL FOREST	AREA INSIDE NATIONAL FOREST	OTHER LANDS	TOTAL AREA
(** ACRES ESTIMATED PENDING FINAL MAP COMPILATION)				
NEW MEXICO (CONTINUED)				
	SANDIA MOUNTAIN **			
	CIBOLA N.F.	36,983	474	37,457
	WHEELER PEAK **			
	CARSON N.F.	19,661	2	19,663
	WHITE MOUNTAIN **			
	LINCOLN N.F.	48,366	507	48,873
	WITHINGTON **			
	CIBOLA N.F.	19,000	0	19,000
	STATE TOTAL	1,409,263	2,804	1,412,067
NORTH CAROLINA				
	ELLICOTT ROCK			
	NANTAHALA N.F.	342	0	342
	JOYCE KILMER - SLICK ROCK			
	NANTAHALA N.F.	10,201	0	10,201
	LINVILLE GORGE			
	PISGAH N.F.	7,575	0	7,575
	SHINING ROCK			
	PISGAH N.F.	13,350	0	13,350
	STATE TOTAL	31,468	0	31,468
OREGON				
	DIAMOND PEAK			
	DESCHUTES N.F.	20,437	0	20,437
	WILLAMETTE N.F.	16,200	0	16,200
	EAGLE CAP			
	WALLOWA N.F.	175,252	299	175,551
	WHITMAN N.F.	118,224	0	118,224
	GEARHART MOUNTAIN			
	FREMONT N.F.	18,709	0	18,709
	HELLS CANYON			
	WALLOWA N.F.	108,433	0	108,433
	KALMIOPSIS			
	SISKIYOU N.F. *	168,900	0	168,900
	MOUNTAIN LAKES			
	WINEMA N.F.	23,071	0	23,071
	MT. HOOD			
	MT. HOOD N.F.	46,520	640	47,160
	MT. JEFFERSON			
	DESCHUTES N.F.	32,734	0	32,734
	MT. HOOD N.F.	3,793	0	3,793
	WILLAMETTE N.F.	63,681	0	63,681
	MT. WASHINGTON			
	DESCHUTES N.F.	8,086	0	8,086
	WILLAMETTE N.F.	38,030	0	38,030
	STRAWBERRY MOUNTAIN			
	MALHEUR N.F.	33,003	650	33,653
	THREE SISTERS			
	DESCHUTES N.F.	63,069	0	63,069
	WILLAMETTE N.F.	184,033	0	184,033
	WENAH-TUCANNON			
	UMATILLA N.F. *	66,375	42	66,417
	WILD ROGUE			
	SISKIYOU N.F. *	25,658	10,842	36,500
	STATE TOTAL	1,214,208	12,473	1,226,681

NATIONAL FOREST AREAS REPORT
 AREAS OF NATIONAL WILDERNESS AREAS IN NATIONAL FORESTS
 ADMINISTERED BY THE FOREST SERVICE
 LISTED BY STATE AND AREA KIND
 AS OF SEPTEMBER 30, 1983

STATE	WILDERNESS AREA NATIONAL FOREST	AREA INSIDE NATIONAL FOREST	OTHER LANDS	TOTAL AREA

(** ACRES ESTIMATED PENDING FINAL MAP COMPILATION)				
SOUTH CAROLINA				
	ELLICOTT ROCK			
	SUMTER N.F.	2,809	0	2,809
	HELL HOLE BAY **			
	FRANCIS MARION N.F.	1,980	0	1,980
	LITTLE WAMBAW SWAMP **			
	FRANCIS MARION N.F.	5,000	0	5,000
	WAMBAW CREEK **			
	FRANCIS MARION N.F.	1,640	0	1,640
	WAMBAW SWAMP **			
	FRANCIS MARION N.F.	5,100	0	5,100
	STATE TOTAL	16,529	0	16,529
SOUTH DAKOTA				
	BLACK ELK			
	BLACK HILLS N.F. *	9,824	0	9,824
	STATE TOTAL	9,824	0	9,824
TENNESSEE				
	COHUTTA			
	CHEROKEE N.F. *	1,795	0	1,795
	GEE CREEK			
	CHEROKEE N.F. *	2,493	0	2,493
	JOYCE KILMER - SLICK ROCK			
	CHEROKEE N.F. *	3,832	0	3,832
	STATE TOTAL	8,120	0	8,120
UTAH				
	LONE PEAK			
	UINTA N.F.	21,166	0	21,166
	WASATCH N.F. *	8,922	0	8,922
	STATE TOTAL	30,088	0	30,088
VERMONT				
	BRISTOL CLIFFS			
	GREEN MOUNTAIN N.F.	3,738	0	3,738
	LYE BROOK			
	GREEN MOUNTAIN N.F.	13,538	1,062	14,600
	STATE TOTAL	17,276	1,062	18,338
VIRGINIA				
	JAMES RIVER FACE			
	JEFFERSON N.F. *	8,703	0	8,703
	STATE TOTAL	8,703	0	8,703
WASHINGTON				
	ALPINE LAKES			
	SNOQUALMIE N.F.	120,000	121	120,121
	WENATCHEE N.F.	185,367	1,446	186,813
	GLACIER PEAK			
	MT. BAKER N.F.	227,459	72	227,531
	WENATCHEE N.F.	236,778	132	236,910
	GOAT ROCKS			
	GIFFORD PINCHOT N.F.	59,740	0	59,740
	SNOQUALMIE N.F.	22,940	0	22,940
	MOUNT ADAMS			
	GIFFORD PINCHOT N.F.	32,356	10,055	42,411
	PASAYTEN			
	MT. BAKER N.F.	107,039	0	107,039
	OKANOGAN N.F.	398,485	0	398,485
	WENAH-TUCANNON			
	UMATILLA N.F. *	111,048	0	111,048
	STATE TOTAL	1,501,212	11,826	1,513,038

NATIONAL FOREST AREAS REPORT
 AREAS OF NATIONAL WILDERNESS AREAS IN NATIONAL FORESTS
 ADMINISTERED BY THE FOREST SERVICE
 LISTED BY STATE AND AREA KIND
 AS OF SEPTEMBER 30, 1983

STATE	WILDERNESS AREA NATIONAL FOREST	AREA INSIDE NATIONAL FOREST	OTHER LANDS	TOTAL AREA

(** ACRES ESTIMATED PENDING FINAL MAP COMPILATION)				
WEST VIRGINIA				
	CRANBERRY			
	MONONGAHELA N.F.	35,864	0	35,864
	DOLLY SODS			
	MONONGAHELA N.F.	10,215	0	10,215
	LAUREL FORK NORTH			
	MONONGAHELA N.F.	6,055	0	6,055
	LAUREL FORK SOUTH			
	MONONGAHELA N.F.	5,997	0	5,997
	OTTER CREEK			
	MONONGAHELA N.F.	20,000	0	20,000
	STATE TOTAL	78,131	0	78,131
WISCONSIN				
	BLACKJACK SPRINGS			
	NICOLET N.F.	5,886	0	5,886
	RAINBOW LAKE			
	CHEQUAMEGON N.F.	6,583	0	6,583
	WHISKER LAKE			
	NICOLET N.F.	7,333	95	7,428
	STATE TOTAL	19,802	95	19,897
WYOMING				
	BRIDGER			
	BRIDGER N.F.	392,169	0	392,169
	FITZPATRICK			
	SHOSHONE N.F.	192,341	0	192,341
	NORTH ABSAROKA			
	SHOSHONE N.F.	350,488	0	350,488
	SAVAGE RUN			
	MEDICINE BOW N.F.	14,940	0	14,940
	TETON			
	TETON N.F.	557,312	0	557,312
	WASHAKIE			
	SHOSHONE N.F.	693,981	548	694,529
	STATE TOTAL	2,201,231	548	2,201,779
TOTAL NATIONAL FOREST WILDERNESS AREAS		25,267,679	411,923	25,679,602

NATIONAL FOREST AREAS REPORT
 AREAS OF NATIONAL WILDERNESS AREAS IN NATIONAL FORESTS
 ADMINISTERED BY THE FOREST SERVICE
 LISTED BY AREA IN MULTIPLE STATES
 AS OF SEPTEMBER 30, 1983

WILDERNESS AREA STATE	NATIONAL FOREST	AREA INSIDE NATIONAL FOREST	OTHER LANDS	TOTAL AREA

(** ACRES ESTIMATED PENDING FINAL MAP COMPILATION)				
COHUTTA				
GEORGIA				
	CHATTAHOOCHEE N.F.	32,307	0	32,307
TENNESSEE				
	CHEROKEE N.F. *	1,795	0	1,795
	TOTAL FOR AREA	34,102	0	34,102
ELLICOTT ROCK				
GEORGIA				
	CHATTAHOOCHEE N.F.	181	0	181
NORTH CAROLINA				
	NANTAHALA N.F.	342	0	342
SOUTH CAROLINA				
	SUMTER N.F.	2,809	0	2,809
	TOTAL FOR AREA	3,332	0	3,332
HELLS CANYON				
IDAHO				
	NEZPERCE N.F.	59,900	0	59,900
	PAYETTE N.F.	23,900	300	24,200
OREGON				
	WALLOWA N.F.	108,433	0	108,433
	TOTAL FOR AREA	192,233	300	192,533
JOYCE KILMER - SLICK ROCK				
NORTH CAROLINA				
	NANTAHALA N.F.	10,201	0	10,201
TENNESSEE				
	CHEROKEE N.F. *	3,832	0	3,832
	TOTAL FOR AREA	14,033	0	14,033
SELWAY - BITTERROOT **				
IDAHO				
	BITTERROOT N.F. *	270,321	53	270,374
	CLEARWATER N.F.	259,165	0	259,165
	NEZPERCE N.F.	559,531	168	559,699
MONTANA				
	BITTERROOT N.F. *	241,336	340	241,676
	LOLO N.F.	7,557	2,210	9,767
	TOTAL FOR AREA	1,337,910	2,771	1,340,681
WENAH-TUCANNON				
OREGON				
	UMATILLA N.F. *	66,375	42	66,417
WASHINGTON				
	UMATILLA N.F. *	111,048	0	111,048
	TOTAL FOR AREA	177,423	42	177,465

NATIONAL FOREST AREAS REPORT
 AREAS OF NATIONAL PRIMITIVE AREAS IN NATIONAL FORESTS
 ADMINISTERED BY THE FOREST SERVICE
 LISTED BY STATE AND AREA KIND
 AS OF SEPTEMBER 30, 1983

STATE	PRIMITIVE AREA NATIONAL FOREST	AREA INSIDE NATIONAL FOREST	OTHER LANDS	TOTAL AREA

ARIZONA				
	BLUE RANGE			
	APACHE N.F. *	173,762	1,350	175,112
	STATE TOTAL	173,762	1,350	175,112

CALIFORNIA				
	EMIGRANT BASIN			
	STANISLAUS N.F.	6,297	21	6,318
	HIGH SIERRA			
	SEQUOIA N.F.	10,124	0	10,124
	SIERRA N.F.	1,828	0	1,828
	SALMON-TRINITY ALPS			
	KLAMATH N.F. *	31,890	2,169	34,059
	SHASTA N.F.	82,597	17,067	99,664
	TRINITY N.F.	148,908	1,152	150,060
	STATE TOTAL	281,644	20,409	302,053

MONTANA				
	SPANISH PEAKS			
	GALLATIN N.F.	50,436	180	50,616
	STATE TOTAL	50,436	180	50,616

UTAH				
	HIGH UINTAS			
	ASHLEY N.F. *	162,586	0	162,586
	WASATCH N.F. *	73,923	0	73,923
	STATE TOTAL	236,509	0	236,509

WYOMING				
	CLOUD PEAK			
	BIGHORN N.F.	136,905	0	136,905
	GLACIER			
	SHOSHONE N.F.	6,497	0	6,497
	POPO AGIE			
	SHOSHONE N.F.	71,320	0	71,320
	STATE TOTAL	214,722	0	214,722

	TOTAL PRIMITIVE AREAS	957,073	21,939	979,012

NATIONAL FOREST AREAS REPORT
 AREAS OF NATIONAL WILD AND SCENIC RIVERS IN NATIONAL FORESTS
 ADMINISTERED BY THE FOREST SERVICE
 LISTED BY STATE AND AREA KIND
 AS OF SEPTEMBER 30, 1983

STATE	NATIONAL WILD AND SCENIC RIVER NATIONAL FOREST	AREA INSIDE NATIONAL FOREST	OTHER LANDS	TOTAL AREA

CALIFORNIA				
	MIDDLE FORK FEATHER PLUMAS N.F.	18,281	5,494	23,775
	NORTH FORK OF THE AMERICAN TAHOE N.F.	5,769	7,226	12,995
	STATE TOTAL	24,050	12,720	36,770

GEORGIA				
	CHATTOOGA CHATTAHOOCHEE N.F.	8,270	187	8,457
	STATE TOTAL	8,270	187	8,457

IDAHO				
	MIDDLE FORK CLEARWATER BITTERROOT N.F. *	12,800	0	12,800
	CLEARWATER N.F.	25,540	5,738	31,278
	NEZPERCE N.F.	12,488	31	12,519
	MIDDLE FORK SALMON BOISE N.F.	9,007	912	9,919
	CHALLIS N.F.	9,660	437	10,097
	PAYETTE N.F.	626	0	626
	SALMON N.F.	12,932	522	13,454
	RAPID NEZPERCE N.F.	4,500	0	4,500
	PAYETTE N.F.	4,105	0	4,105
	SALMON BITTERROOT N.F. *	3,035	0	3,035
	NEZPERCE N.F.	8,785	0	8,785
	SNAKE NEZPERCE N.F.	8,700	0	8,700
	PAYETTE N.F.	395	0	395
	ST. JOE ST. JOE N.F.	20,857	0	20,857
	STATE TOTAL	133,430	7,640	141,070

MICHIGAN				
	PERE MARQUETTE HURON N.F.	2,193	10,861	13,054
	STATE TOTAL	2,193	10,861	13,054

MISSOURI				
	ELEVEN POINT MARK TWAIN N.F.	5,970	8,225	14,195
	STATE TOTAL	5,970	8,225	14,195

MONTANA				
	FLATHEAD FLATHEAD N.F.	37,224	20,176	57,400
	STATE TOTAL	37,224	20,176	57,400

NEW MEXICO				
	RIO GRANDE CARSON N.F.	2,065	14,815	16,880
	STATE TOTAL	2,065	14,815	16,880

NORTH CAROLINA				
	CHATTOOGA NANTAHALA N.F.	946	642	1,588
	STATE TOTAL	946	642	1,588

OREGON				
	ROGUE SISKIYOU N.F. *	11,731	14,268	25,999
	SNAKE WALLOWA N.F.	4,081	0	4,081
	STATE TOTAL	15,812	14,268	30,080

NATIONAL FOREST AREAS REPORT
 AREAS OF NATIONAL WILD AND SCENIC RIVERS IN NATIONAL FORESTS
 ADMINISTERED BY THE FOREST SERVICE
 LISTED BY STATE AND AREA KIND
 AS OF SEPTEMBER 30, 1983

STATE	NATIONAL WILD AND SCENIC RIVER NATIONAL FOREST	AREA INSIDE NATIONAL FOREST	OTHER LANDS	TOTAL AREA
SOUTH CAROLINA	CHATTOOGA SUMTER N.F.	6,319	60	6,379
	STATE TOTAL	6,319	60	6,379
WASHINGTON	SKAGIT MT. BAKER N.F.	16,615	18,035	34,650
	STATE TOTAL	16,615	18,035	34,650
WISCONSIN	NAMEKEGON-ST.CROIX CHEQUAMEGON N.F.	826	62,012	62,838
	STATE TOTAL	826	62,012	62,838
	TOTAL NATIONAL WILD AND SCENIC RIVER AREAS	253,720	169,641	423,361

NATIONAL FOREST AREAS REPORT
 AREAS OF NATIONAL WILD AND SCENIC RIVERS IN NATIONAL FORESTS
 ADMINISTERED BY THE FOREST SERVICE
 LISTED BY AREA IN MULTIPLE STATES
 AS OF SEPTEMBER 30, 1983

NATIONAL WILD AND SCENIC RIVER AREA STATE	AREA INSIDE NATIONAL FOREST	OTHER LANDS	TOTAL AREA
SNAKE			
IDAHO			
NEZPERCE N.F.	8,700	0	8,700
PAYETTE N.F.	395	0	395
OREGON			
WALLOWA N.F.	4,081	0	4,081
	TOTAL FOR AREA	0	13,176

NATIONAL FOREST AREAS REPORT
 AREAS OF NATIONAL RECREATION AREAS IN NATIONAL FORESTS
 ADMINISTERED BY THE FOREST SERVICE
 LISTED BY STATE AND AREA KIND
 AS OF SEPTEMBER 30, 1983

STATE	NATIONAL RECREATION AREA NATIONAL FOREST	AREA INSIDE NATIONAL FOREST	OTHER LANDS	TOTAL AREA

CALIFORNIA				
	WHISKEYTOWN SHASTA-TRINITY			
	SHASTA N.F.	141,165	19,642	160,807
	TRINITY N.F.	35,111	7,669	42,780
	STATE TOTAL	176,276	27,311	203,587
COLORADO				
	ARAPAHO			
	ARAPAHO N.F.	31,456	4,241	35,697
	STATE TOTAL	31,456	4,241	35,697
IDAHO				
	HELLS CANYON			
	NEZPERCE N.F.	101,800	2,300	104,100
	PAYETTE N.F.	29,200	0	29,200
	SAWTOOTH			
	BOISE N.F.	155,984	0	155,984
	CHALLIS N.F.	253,863	8,899	262,762
	SAWTOOTH N.F. *	319,455	17,818	337,273
	STATE TOTAL	860,302	29,017	889,319
MONTANA				
	RATTLESNAKE			
	LOLO N.F.	34,185	26,815	61,000
	STATE TOTAL	34,185	26,815	61,000
OREGON				
	HELLS CANYON			
	WALLOWA N.F.	348,597	0	348,597
	WHITMAN N.F.	43,711	0	43,711
	OREGON DUNES			
	SIUSLAW N.F.	25,658	5,908	31,566
	STATE TOTAL	417,966	5,908	423,874
UTAH				
	FLAMING GORGE			
	ASHLEY N.F. *	94,308	2,105	96,413
	STATE TOTAL	94,308	2,105	96,413
VIRGINIA				
	MOUNT ROGERS			
	JEFFERSON N.F. *	111,476	43,294	154,770
	STATE TOTAL	111,476	43,294	154,770
WEST VIRGINIA				
	SPRUCE KNOB-SENECA ROCKS			
	MONONGAHELA N.F.	54,941	45,059	100,000
	STATE TOTAL	54,941	45,059	100,000
WYOMING				
	FLAMING GORGE			
	ASHLEY N.F. *	95,517	9,184	104,701
	STATE TOTAL	95,517	9,184	104,701
TOTAL NATIONAL RECREATION AREAS		1,876,427	192,934	2,069,361

NATIONAL FOREST AREAS REPORT
 AREAS OF NATIONAL RECREATION AREAS IN NATIONAL FORESTS
 ADMINISTERED BY THE FOREST SERVICE
 LISTED BY AREA IN MULTIPLE STATES
 AS OF SEPTEMBER 30, 1983

NATIONAL RECREATION AREA STATE NATIONAL FOREST	AREA INSIDE NATIONAL FOREST	OTHER LANDS	TOTAL AREA

FLAMING GORGE			
UTAH			
ASHLEY N.F. *	94,308	2,105	96,413
WYOMING			
ASHLEY N.F. *	95,517	9,184	104,701
	-----	-----	-----
TOTAL FOR AREA	189,825	11,289	201,114
HELLS CANYON			
IDAHO			
NEZPERCE N.F.	101,800	2,300	104,100
PAYETTE N.F.	29,200	0	29,200
OREGON			
WALLOWA N.F.	348,597	0	348,597
WHITMAN N.F.	43,711	0	43,711
	-----	-----	-----
TOTAL FOR AREA	523,308	2,300	525,608

NATIONAL FOREST AREAS REPORT
 AREAS OF NATIONAL SCENIC - RESEARCH AREA IN NATIONAL FORESTS
 ADMINISTERED BY THE FOREST SERVICE
 LISTED BY STATE AND AREA KIND
 AS OF SEPTEMBER 30, 1983

STATE NATIONAL SCENIC - RESEARCH AREA NATIONAL FOREST	AREA INSIDE NATIONAL FOREST	OTHER LANDS	TOTAL AREA

OREGON			
CASCADE HEAD			
SIUSLAW N.F.	3,932	5,738	9,670
	-----	-----	-----
STATE TOTAL	3,932	5,738	9,670
TOTAL NATIONAL SCENIC - RESEARCH AREAS	3,932	5,738	9,670

NATIONAL FOREST AREAS REPORT
 AREAS OF NATIONAL GAME REFUGES IN NATIONAL FORESTS
 ADMINISTERED BY THE FOREST SERVICE
 LISTED BY STATE
 AS OF SEPTEMBER 30, 1983

STATE	NATIONAL GAME REFUGE	NATIONAL FOREST	AREA INSIDE NATIONAL FOREST

ARIZONA	GRAND CANYON PRESERVE	KAIBAB N.F.	612,736
STATE TOTAL			612,736
ARKANSAS	OUACHITA #1 (PIGEON CREEK)	OUACHITA N.F. *	8,440
	OUACHITA #2 (OAK MOUNTAIN)	OUACHITA N.F. *	8,500
	OUACHITA #4 (CANEY CREEK)	OUACHITA N.F. *	8,300
	OZARK #2 (BARKSHEAD)	OZARK N.F.	5,927
	OZARK #5 (BLACK MOUNTAIN)	OZARK N.F.	19,074
	OZARK #4 (HAW CREEK)	OZARK N.F.	4,708
	OZARK #1 (LIVINGSTON)	OZARK N.F.	9,122
	OZARK #3 (MOCCOSIN)	OZARK N.F.	3,932
	OUACHITA WILDLIFE PRESERVE	OUACHITA N.F. *	78,000
STATE TOTAL			145,403
CALIFORNIA	TAHQUITZ GAME PRESERVE	SAN BERNARDINO N.F.	27,573
STATE TOTAL			27,573
FLORIDA	OCALA NATIONAL GAME REFUGE	OCALA N.F.	79,735
STATE TOTAL			79,735
GEORGIA	NOONTOOTLY GAME PRESERVE	CHATTAHOOCHEE N.F.	24,670
STATE TOTAL			24,670
LOUISIANA	RED DIRT WILDLIFE PRESERVE	KISATCHIE N.F.	40,112
	CATAHOULA WILDLIFE PRESERVE	KISATCHIE N.F.	36,117
STATE TOTAL			76,229
NORTH CAROLINA	PISGAH NATIONAL GAME REFUGE	PISGAH N.F.	97,408
STATE TOTAL			97,408
SOUTH CAROLINA	FRANCIS MARION PRESERVE	FRANCIS MARION N.F.	50,600
STATE TOTAL			50,600
SOUTH DAKOTA	NORBECK WILDLIFE PRESERVE	BLACK HILLS N.F. *	44,360
STATE TOTAL			44,360
TENNESSEE	CHEROKEE GAME REFUGE #1	CHEROKEE N.F. *	10,900
STATE TOTAL			10,900
VIRGINIA	BIG LEVELS GAMES REFUGE	GEORGE WASHINGTON N.F. *	31,725
STATE TOTAL			31,725
WYOMING	SHEEP MOUNTAIN GAME REFUGE	MEDICINE BOW N.F.	28,318
STATE TOTAL			28,318
TOTAL NATIONAL GAME REFUGES			1,229,657

NATIONAL FOREST AREAS REPORT
 AREAS OF NATIONAL MONUMENT AREA IN NATIONAL FORESTS
 ADMINISTERED BY THE FOREST SERVICE
 LISTED BY STATE AND AREA KIND
 AS OF SEPTEMBER 30, 1983

STATE	NATIONAL MONUMENT NATIONAL FOREST	AREA INSIDE NATIONAL FOREST	OTHER LANDS	TOTAL AREA

(** ACRES ESTIMATED PENDING FINAL MAP COMPILATION)				
ALASKA				
	ADMIRALTY ISLAND			
	TONGASS N.F.	955,747	32,224	987,971
	MISTY FIORDS			
	TONGASS N.F.	2,293,428	1,311	2,294,739
	STATE TOTAL	3,249,175	33,535	3,282,710
WASHINGTON				
	MOUNT ST. HELENS VOLCANIC **			
	GIFFORD PINCHOT N.F.	79,782	29,796	109,578
	STATE TOTAL	79,782	29,796	109,578
TOTAL NATIONAL MONUMENT AREAS		3,328,957	63,331	3,392,288