

Land Areas Report as of September 30, 1978

Map of National Forest System Lands and Related Areas.....	ii
Definitions of Terms.....	iv
National Forest System	
Table 1--National and regional Areas Summary.....	1
Table 2—Area by Region.....	2
Table 3—Area by State.....	4
Table 4—Area by Multiple States.....	18
Table 5—Areas by State, Congressional Districts, and Counties.....	39
Table 6—National Forest Wilderness	42
Table 7— National Game Refuges	87
Table 8—National Wilderness and Primitive Areas.....	90
Table 9- National Recreation Areas	101
Table 10- National Wild and Scenic Rivers	104
Table 11- National Scenic-Research Area	108

File 1380 (5400)

LAND AREAS
OF THE
NATIONAL FOREST SYSTEM

As of September 30, 1978



FOREST SERVICE
U.S. DEPARTMENT OF AGRICULTURE

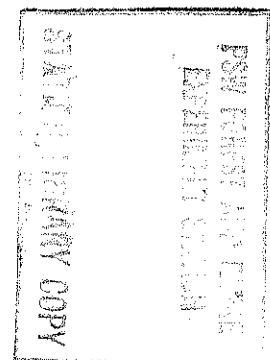

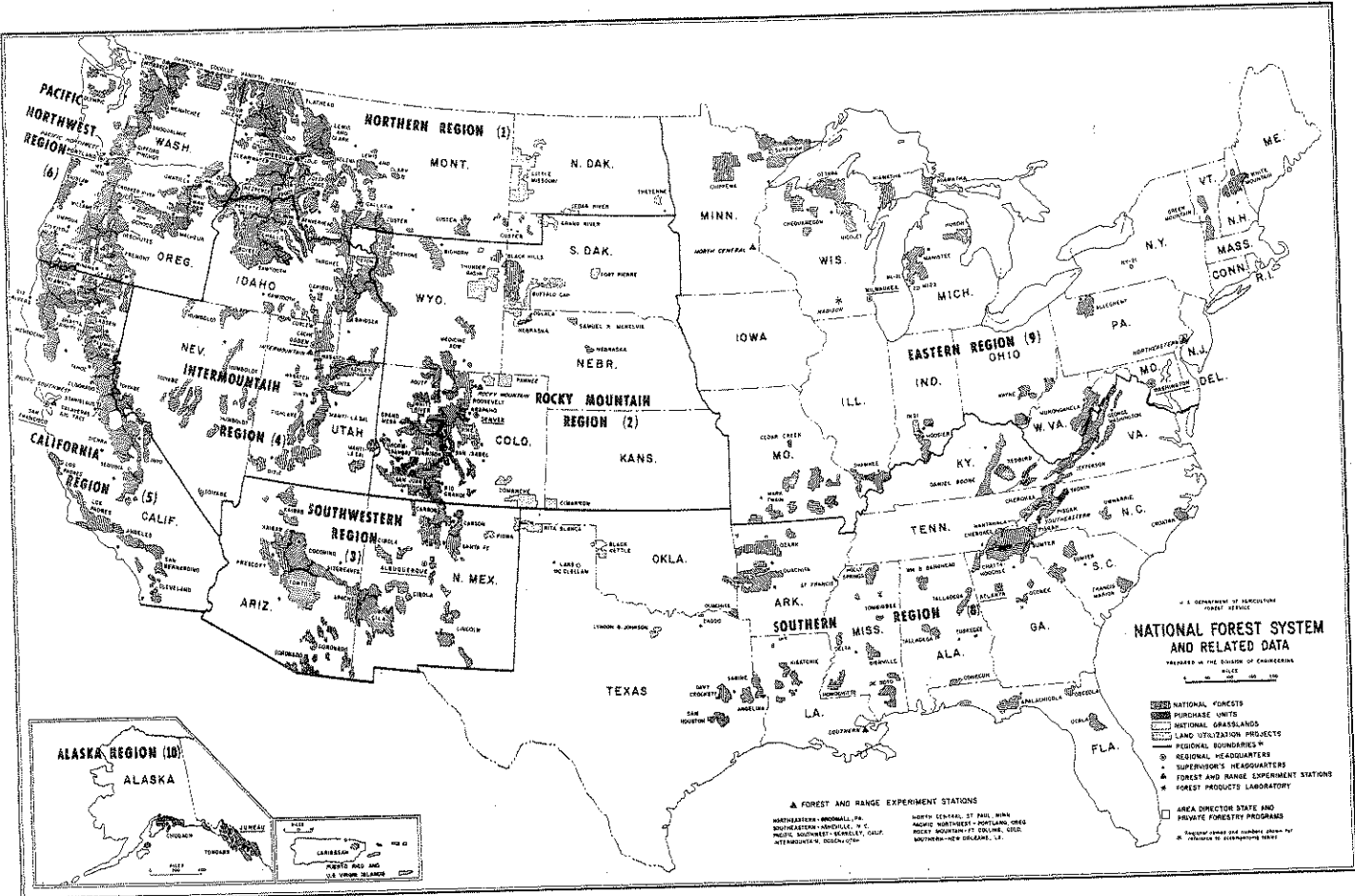

TABLE OF CONTENTS

	PAGE
MAP OF NATIONAL FOREST SYSTEM LANDS AND RELATED AREAS	ii
DEFINITIONS OF TERMS	iv
SUMMARY	1
AREAS BY REGIONS SUMMARY	2
AREAS BY REGIONS	4
AREAS BY STATES	18
AREAS BY UNITS IN TWO OR MORE STATES	39
AREAS BY STATE, CONGRESSIONAL DISTRICTS, AND COUNTIES	42
NATIONAL GAME REFUGES	87
NATIONAL WILDERNESS AND PRIMITIVE AREAS	90
NATIONAL RECREATION AREAS	101
NATIONAL WILD AND SCENIC RIVERS	104
NATIONAL SCENIC - RESEARCH AREA	108

NATIONAL FOREST SYSTEM
DEFINITIONS OF TERMS USED IN THIS REPORT

NATIONAL FOREST SYSTEM - - - THE NATIONAL FORESTS, NATIONAL FOREST PURCHASE UNITS, NATIONAL GRASSLANDS, AND OTHER LANDS ADMINISTERED BY THE FOREST SERVICE. INCLUDES NATIONAL FOREST LANDS WITHDRAWN FOR USE OF OTHER FEDERAL AGENCIES WHERE THE NATIONAL FOREST RESERVATION HAS NOT BEEN REVOKED.

NATIONAL FORESTS - - AREAS FORMALLY DESIGNATED OR PROCLAIMED AS NATIONAL FOREST.

PURCHASE UNITS - - - PORTIONS OF APPROVED NATIONAL FOREST ACQUISITION AREAS ESTABLISHED BY THE SECRETARY OF AGRICULTURE OR PREVIOUSLY RECOMMENDED BY THE SECRETARY AND APPROVED BY THE NATIONAL FOREST RESERVATION COMMISSION, LOCATED BOTH INSIDE AND OUTSIDE DESIGNATED OR PROCLAIMED NATIONAL FOREST BOUNDARIES.

NATIONAL GRASSLANDS - - - LANDS DESIGNATED "NATIONAL GRASSLANDS" BY THE SECRETARY OF AGRICULTURE AND PERMANENTLY HELD BY THE DEPARTMENT OF AGRICULTURE UNDER TITLE III OF THE BANKHEAD-JONES FARM TENANT ACT. THE ACREAGE SHOWN FOR THE NATIONAL GRASSLANDS ARE THE AREAS OF SUCH LANDS ADMINISTERED BY THE INDICATED UNIT HEADQUARTERS OR REGIONS.

LAND UTILIZATION PROJECTS - - - LAND ADMINISTERED BY THE FOREST SERVICE FOR PROGRAMS OF LAND UTILIZATION AND ADJUSTMENT UNDER TITLE III OF THE BANKHEAD-JONES FARM TENANT ACT.

RESEARCH AND EXPERIMENTAL AREAS - - - AREAS OUTSIDE OF THE NATIONAL FORESTS AND GRASSLANDS WHICH HAVE BEEN RESERVED AND DEDICATED TO FOREST OR RANGE RESEARCH AND EXPERIMENTATION.

OTHER AREAS - - - LANDS ADMINISTERED BY THE FOREST SERVICE THAT ARE NOT INCLUDED IN THE ABOVE GROUPS.

NATIONAL GAME REFUGES AND WILDLIFE PRESERVES - - - AREAS DESIGNATED BY PROCLAMATION OR SPECIAL ACTS OF CONGRESS FOR THE PROTECTION OF WILDLIFE. THE TABULATION IN THIS REPORT INCLUDES ONLY THOSE NATIONAL REFUGES WITH LANDS SITUATED WITHIN THE NATIONAL FORESTS.

NATIONAL RECREATION AREA - - - AN EXTENSIVE MULTIPLE-USE AREA DESIGNATED BY CONGRESS FOR THE PURPOSE OF ASSURING AND IMPLEMENTING AREA ADMINISTRATION THAT IS DIRECTED PRIMARILY TO THE PROTECTION AND MANAGEMENT OF PUBLIC OUTDOOR RECREATION OPPORTUNITIES. THE TABULATION IN THIS REPORT INCLUDES ONLY THOSE NATIONAL RECREATION AREAS MANAGED ENTIRELY OR IN PART BY THE FOREST SERVICE.

NATIONAL WILD, SCENIC OR RECREATIONAL RIVER - - - A FREE FLOWING STREAM AND THE RELATED ADJACENT LAND AREA THAT POSSESS OUTSTANDINGLY REMARKABLE SCENIC, RECREATION, GEOLOGIC, FISH AND WILDLIFE, HISTORIC, CULTURAL, OR OTHER SIMILAR VALUES DESIGNATED BY CONGRESS TO BE PART OF THE NATIONAL WILD AND SCENIC RIVERS SYSTEM. THE TABULATION IN THIS REPORT INCLUDES ONLY THOSE NATIONAL WILD AND SCENIC RIVERS MANAGED ENTIRELY OR IN PART BY THE FOREST SERVICE.

NATIONAL SCENIC - RESEARCH AREA - - - AN AREA WITHIN A NATIONAL FOREST ESTABLISHED BY AN ACT OF CONGRESS TO PROVIDE PRESENT AND FUTURE GENERATIONS WITH THE USE AND ENJOYMENT OF CERTAIN OCEAN HEADLANDS, RIVERS, STREAMS, ESTUARIES, AND FORESTED AREAS, TO INSURE PROTECTION AND ENCOURAGE THE STUDY OF SUCH AREAS FOR RESEARCH AND SCIENTIFIC PURPOSES, AND TO PROMOTE A MORE SENSITIVE RELATIONSHIP BETWEEN MAN AND HIS ADJACENT ENVIRONMENT.

NATIONAL FOREST WILDERNESS - - - AN AREA WITHIN THE NATIONAL FOREST SYSTEM WHICH HAS BEEN DESIGNATED BY CONGRESS AS A UNIT OF THE NATIONAL WILDERNESS PRESERVATION SYSTEM.

NATIONAL FOREST PRIMITIVE AREA - - - AN AREA WITHIN THE NATIONAL FORESTS CLASSIFIED BY THE CHIEF, FOREST SERVICE AND ADMINISTERED IN THE SAME MANNER AS A WILDERNESS WITH THE SAME RESTRICTIONS ON ITS USE UNTIL, UNDER THE WILDERNESS ACT, THE SECRETARY OF AGRICULTURE PRESENTS RECOMMENDATIONS TO THE PRESIDENT AND TO CONGRESS AS TO ITS SUITABILITY FOR WILDERNESS AND CONGRESS HAS ACTED ON THESE RECOMMENDATIONS.

ABBREVIATION: NF - NATIONAL FOREST; PU - PURCHASE UNIT; NGL - NATIONAL GRASSLAND; LUP - LAND UTILIZATION PROJECT; EF, ER, AND EA EXPERIMENTAL FOREST, RANGE, AND AREA.

iv

SUMMARY

REGION AND AREA KIND	NUMBER OF UNITS	GROSS AREA WITHIN UNIT BOUNDARIES	NATIONAL FOREST SYSTEM LAND	OTHER LANDS WITHIN UNITS BOUNDARIES
UNITED STATES AND PUERTO RICO	285	226,201,158	187,818,658	38,382,500
NATIONAL FORESTS	154	220,050,014	183,554,842	36,495,172
PURCHASE UNITS	26	2,062,341	266,175	1,796,166
NATIONAL GRASSLANDS	19	3,890,166	3,808,447	81,719
LAND UTILIZATION PROJECTS	17	59,231	59,231	0
RESEARCH AND EXPERIMENTAL AREAS	24	127,045	117,602	9,443
OTHER AREAS	45	12,361	12,361	0
REGIONS 1 THROUGH 6 AND 10	167	170,757,682	163,838,679	15,919,003
NATIONAL FORESTS	104	175,615,760	159,926,093	15,689,667
PURCHASE UNITS	4	148,911	2,454	146,457
NATIONAL GRASSLANDS	17	3,852,052	3,770,353	81,719
LAND UTILIZATION PROJECTS	7	21,606	21,606	0
RESEARCH AND EXPERIMENTAL AREAS	7	112,756	111,596	1,160
OTHER AREAS	28	6,597	6,597	0
REGIONS 8 & 9 AND PUERTO RICO	118	46,443,476	23,979,979	22,463,497
NATIONAL FORESTS	50	44,434,250	23,628,749	20,805,505
PURCHASE UNITS	22	1,913,430	263,761	1,649,709
NATIONAL GRASSLANDS	2	38,114	38,114	0
LAND UTILIZATION PROJECTS	10	37,625	37,625	0
RESEARCH AND EXPERIMENTAL AREAS	17	14,289	6,006	8,283
OTHER AREAS	17	5,764	5,764	0

NATIONAL FOREST AREAS REPORT
GROSS AND NET AREA OF NATIONAL FOREST AND OTHER LANDS ADMINISTERED
BY THE FOREST SERVICE LISTED BY REGION AND AREA UNIT KIND
AS OF SEPTEMBER 30, 1978

REGIONS AND AREA UNIT KINDS	NUMBER OF UNITS	GROSS AREA WITHIN UNIT BOUNDARIES	NET NAT.FOR. SYSTEM	TOTAL PRIVATE AND OTHER PUBLIC LANDS
REGION 01 NORTHERN				
NATIONAL FORESTS	15	26,912,332	24,011,886	2,900,446
PURCHASE UNITS	2	760	756	0
NATIONAL GRASSLANDS	4	1,250,990	1,250,990	0
LAND UTILIZATION PROJECTS	1	240	240	0
RESEARCH AND EXPERIMENTAL AREAS	1	40	40	0
OTHER AREAS	3	122	122	0
REGIONAL TOTAL	26	28,173,493	25,273,044	2,900,446
REGION 02 ROCKY MOUNTAIN				
NATIONAL FORESTS	17	22,127,386	19,872,330	2,255,057
PURCHASE UNITS	0	0	0	0
NATIONAL GRASSLANDS	7	2,094,387	2,094,387	0
LAND UTILIZATION PROJECTS	1	560	560	0
RESEARCH AND EXPERIMENTAL AREAS	1	140	140	0
OTHER AREAS	0	0	0	0
REGIONAL TOTAL	26	24,222,477	21,967,437	2,255,047
REGION 03 SOUTHWESTERN				
NATIONAL FORESTS	12	22,008,807	20,324,205	1,684,602
PURCHASE UNITS	0	0	0	0
NATIONAL GRASSLANDS	4	271,283	262,150	9,133
LAND UTILIZATION PROJECTS	1	240	240	0
RESEARCH AND EXPERIMENTAL AREAS	1	52,163	51,003	1,160
OTHER AREAS	6	3,174	3,174	0
REGIONAL TOTAL	24	22,335,667	20,640,772	1,694,895
REGION 04 INTERMOUNTAIN				
NATIONAL FORESTS	18	33,230,801	31,081,801	2,149,000
PURCHASE UNITS	0	0	0	0
NATIONAL GRASSLANDS	1	75,245	47,659	27,586
LAND UTILIZATION PROJECTS	0	0	0	0
RESEARCH AND EXPERIMENTAL AREAS	1	55,630	55,630	0
OTHER AREAS	0	0	0	0
REGIONAL TOTAL	20	33,361,676	31,185,090	2,176,586
REGION 05 CALIFORNIA				
NATIONAL FORESTS	19	23,457,229	19,696,500	3,760,729
PURCHASE UNITS	1	146,872	1,498	145,374
NATIONAL GRASSLANDS	0	0	0	0
LAND UTILIZATION PROJECTS	2	19,225	19,225	0
RESEARCH AND EXPERIMENTAL AREAS	3	4,779	4,779	0
OTHER AREAS	19	3,301	3,301	0
REGIONAL TOTAL	44	23,631,406	19,725,503	3,906,103

2

NATIONAL FOREST AREAS REPORT
GROSS AND NET AREA OF NATIONAL FOREST AND OTHER LANDS ADMINISTERED
BY THE FOREST SERVICE LISTED BY REGION AND AREA UNIT KIND
AS OF SEPTEMBER 30, 1978

REGIONS AND AREA UNIT KINDS	NUMBER OF UNITS	GROSS AREA WITHIN UNIT BOUNDARIES	NET NAT.FOR. SYSTEM	TOTAL PRIVATE AND OTHER PUBLIC LANDS
REGION 06 PACIFIC NORTHWEST				
NATIONAL FORESTS	21	27,101,819	24,345,218	2,756,601
PURCHASE UNITS	1	1,279	0	1,279
NATIONAL GRASSLANDS	1	151,138	106,138	45,000
LAND UTILIZATION PROJECTS	2	1,341	1,341	0
RESEARCH AND EXPERIMENTAL AREAS	0	0	0	0
OTHER AREAS	0	0	0	0
REGIONAL TOTAL	25	27,255,577	24,452,697	2,802,880
REGION 08 SOUTHERN				
NATIONAL FORESTS	34	23,675,157	12,340,061	11,335,096
PURCHASE UNITS	11	997,148	146,924	850,224
NATIONAL GRASSLANDS	2	38,114	38,114	0
LAND UTILIZATION PROJECTS	1	9,340	9,340	0
RESEARCH AND EXPERIMENTAL AREAS	10	1,913	1,913	0
OTHER AREAS	13	5,018	5,018	0
REGIONAL TOTAL	71	24,726,690	12,541,370	12,185,320
REGION 09 EASTERN				
NATIONAL FORESTS	16	20,759,097	11,288,688	9,470,409
PURCHASE UNITS	11	916,282	116,797	799,485
NATIONAL GRASSLANDS	0	0	0	0
LAND UTILIZATION PROJECTS	9	28,285	28,285	0
RESEARCH AND EXPERIMENTAL AREAS	7	12,376	4,093	8,283
OTHER AREAS	4	746	746	0
REGIONAL TOTAL	47	21,716,786	11,438,609	10,278,177
REGION 10 ALASKA				
NATIONAL FORESTS	2	20,777,386	20,594,144	183,242
PURCHASE UNITS	0	0	0	0
NATIONAL GRASSLANDS	0	0	0	0
LAND UTILIZATION PROJECTS	0	0	0	0
RESEARCH AND EXPERIMENTAL AREAS	0	0	0	0
OTHER AREAS	0	0	0	0
REGIONAL TOTAL	2	20,777,386	20,594,144	183,242

3

NATIONAL FOREST AREAS REPORT
GROSS AREA OF NATIONAL FOREST AND OTHER LANDS ADMINISTERED
BY THE FOREST SERVICE LISTED BY REGION AND AREA UNIT KIND
AS OF SEPTEMBER 30, 1978

REGION AND AREA UNIT KIND	NUMBER OF UNITS	GROSS AREA WITHIN UNIT BOUNDARIES	NATIONAL FOREST SYSTEM LANDS	OTHER LANDS WITHIN UNIT BOUNDARIES

REGION 01 NORTHERN				
BEAVERHEAD N.F.		2,197,282	2,119,537	77,745
HITTERROOT N.F. *		1,651,813	1,577,375	74,438
CLEARWATER N.F.		1,765,665	1,688,426	77,239
COEUR D'ALENE N.F.		800,988	724,125	76,863
CUSTER N.F. *		1,278,197	1,185,627	92,570
DEERLODGE N.F.		1,364,985	1,195,667	159,298
FLATHEAD N.F.		2,628,315	2,364,942	263,373
GALLATIN N.F.		2,150,701	1,734,919	415,782
HELENA N.F.		1,159,339	972,408	186,931
KANIKSU N.F. *		1,648,326	1,624,657	23,669
KROTENAI N.F. *		2,144,451	1,825,698	318,757
LEWIS & CLARK N.F.		2,001,695	1,835,264	166,431
LOLO N.F.		2,614,849	2,090,978	523,871
NEZPERCE N.F.		2,241,091	2,206,592	34,499
ST. JOE N.F.		1,074,635	865,655	208,980
TOTAL NATIONAL FORESTS	15	26,912,332	24,011,886	2,900,446
DENBIGH PU		600	596	4
SOURIS PU		160	160	0
TOTAL PURCHASE UNITS	2	760	756	4
CEDAR RIVER NGL		6,717	6,717	0
GRAND RIVER NGL		155,210	155,210	0
LITTLE MISSOURI NGL		1,027,732	1,027,732	0
SHEYENNE NGL		70,340	70,340	0
TOTAL NATIONAL GRASSLANDS	4	1,259,999	1,259,999	0
NORTHEAST WASHINGTON LUP		240	240	0
TOTAL UTILIZATION PROJECTS	1	240	240	0
DENBIGH EF		40	40	0
TOTAL RESEARCH-EXPERIMENT AREA	1	40	40	0
AERIAL FIRE DEPOT OTH		73	73	0

4

NATIONAL FOREST AREAS REPORT
GROSS AREA OF NATIONAL FOREST AND OTHER LANDS ADMINISTERED
BY THE FOREST SERVICE LISTED BY REGION AND AREA UNIT KIND
AS OF SEPTEMBER 30, 1978

REGION AND AREA UNIT KIND	NUMBER OF UNITS	GROSS AREA WITHIN UNIT BOUNDARIES	NATIONAL FOREST SYSTEM LANDS	OTHER LANDS WITHIN UNIT BOUNDARIES

AUTO REPAIR OTH		13	13	0
MISSOULA EQ. GEN. OTH		36	36	0
TOTAL OTHER AREAS	3	122	122	0
REGION TOTAL 26		26,173,493	25,273,043	2,900,450

5

NATIONAL FOREST AREAS REPORT
GROSS AREA OF NATIONAL FOREST AND OTHER LANDS ADMINISTERED
BY THE FOREST SERVICE LISTED BY REGION AND AREA UNIT KIND
AS OF SEPTEMBER 30, 1978

REGION AND AREA UNIT KIND	NUMBER OF UNITS	GRASS AREA WITHIN UNIT BOUNDARIES	NATIONAL FOREST SYSTEM LANDS	OTHER LANDS WITHIN UNIT BOUNDARIES
REGION 02 ROCKY MOUNTAIN				
ARAPAH0 N.F.		1,135,969	1,007,445	128,524
RIGHORN N.F.		1,115,171	1,107,668	7,503
BLACK HILLS N.F. *		1,529,166	1,233,232	295,934
GRAND MESA N.F.		351,626	346,141	5,485
GUNNISON N.F.		1,767,742	1,663,013	104,729
MEDICINE BOW N.F.		1,402,070	1,093,403	308,667
NEBRASKA N.F.		229,597	141,318	88,279
PIKE N.F.		1,283,334	1,105,702	177,632
RIO GRANDE N.F.		1,961,347	1,852,063	109,284
ROOSEVELT N.F.		1,083,535	785,559	297,976
ROUTT N.F.		1,247,655	1,125,260	122,395
SAMUEL R. MCKELVIE N.F.		116,819	115,703	1,116
SAN ISABEL N.F.		1,241,450	1,110,659	130,811
SAN JUAN N.F.		2,101,436	1,667,757	233,679
SHOSHONE N.F.		2,464,933	2,431,914	33,019
UNCOMPAGRE N.F.		1,044,027	944,122	99,905
WHITE RIVER N.F.		2,051,509	1,941,380	110,129
TOTAL NATIONAL FORESTS	17	22,127,386	19,872,339	2,255,047
BUFFALO GAP NGL		591,771	591,771	0
CIMARRON NGL		107,700	107,700	0
COMANCHE NGL		419,085	419,085	0
FORT PIERRE NGL		116,078	116,078	0
DEGLALA NGL		94,334	94,334	0
PAWNEE NGL		193,060	193,060	0
THUNDER BASIN NGL		572,359	572,359	0
TOTAL NATIONAL GRASSLANDS	7	2,094,387	2,094,387	0
FOUNTAIN CREEK LUP		560	560	0
TOTAL UTILIZATION PROJECTS	1	560	560	0
HASTINGS SHELTERBELT RES. SITE		144	144	0
TOTAL RESEARCH-EXPERIMENT AREA	1	144	144	0
REGION TOTAL 26		24,222,477	21,967,430	2,255,047

6

NATIONAL FOREST AREAS REPORT
GROSS AREA OF NATIONAL FOREST AND OTHER LANDS ADMINISTERED
BY THE FOREST SERVICE LISTED BY REGION AND AREA UNIT KIND
AS OF SEPTEMBER 30, 1978

REGION AND AREA UNIT KIND	NUMBER OF UNITS	GRASS AREA WITHIN UNIT BOUNDARIES	NATIONAL FOREST SYSTEM LANDS	OTHER LANDS WITHIN UNIT BOUNDARIES
REGION 03 SOUTHWESTERN				
APACHE N.F. *		1,877,025	1,801,759	75,266
CARSON N.F.		1,491,423	1,392,253	99,170
CIBOLA N.F.		2,108,882	1,635,407	473,475
COCONINO N.F.		2,010,773	1,835,724	175,049
COKONADO N.F. *		1,855,825	1,782,109	73,716
GILA N.F.		2,797,817	2,705,933	91,884
KAIBAB N.F.		1,600,075	1,556,397	43,678
LINCOLN N.F.		1,271,069	1,103,145	167,924
PRESCOTT N.F.		1,407,802	1,236,964	170,838
SANTA FE N.F.		1,734,536	1,585,007	149,529
SITGREAVES N.F.		884,378	814,801	69,577
TONTU N.F.		2,969,802	2,874,706	94,896
TOTAL NATIONAL FORESTS	12	22,008,807	20,324,205	1,684,602
BLACK KETTLE NGL *		33,113	31,300	1,813
KIOWA NGL		143,492	136,812	7,080
MCCLELLAND CREEK NGL		1,449	1,449	0
RITA BLANCA NGL *		93,229	92,989	240
TOTAL NATIONAL GRASSLANDS	4	271,283	262,150	9,133
CUHA-RIO PUERCO LUP		240	240	0
TOTAL UTILIZATION PROJECTS	1	240	240	0
SANTA RITA EXP. RANGE		52,163	51,003	1,160
TOTAL RESEARCH-EXPERIMENT AREA	1	52,163	51,003	1,160
BACA LOCATION NO. 1 OTH		970	970	0
BRUNS HOSPITAL AREA OTH		9	9	0
CONTINENTAL DIVIDE T.C. OTH		66	66	0
FT. BAYARD MIL. RES. OTH		2,118	2,118	0
HAMON VIGIL GRANT OTH		6	6	0
U.S. ARMY RESERVE T.C. OTH		5	5	0
TOTAL OTHER AREAS	6	3,174	3,174	0
REGION TOTAL 24		22,335,667	20,640,772	1,694,895

7

NATIONAL FOREST AREAS REPORT
 GROSS AREA OF NATIONAL FOREST AND OTHER LANDS ADMINISTERED
 BY THE FOREST SERVICE LISTED BY REGION AND AREA UNIT KIND
 AS OF SEPTEMBER 30, 1978

REGION AND AREA UNIT KIND	NUMBER OF UNITS	GROSS AREA WITHIN UNIT BOUNDARIES	NATIONAL FOREST SYSTEM LANDS	OTHER LANDS WITHIN UNIT BOUNDARIES
REGION 04 INTERMOUNTAIN				
ABILENE N.F. *		1,405,009	1,383,939	21,670
BOISE N.F.		2,959,725	2,651,149	308,576
BRIDGER N.F.		1,744,724	1,733,573	11,151
CACHE N.F. *		1,218,502	679,983	538,519
CARIBOU N.F. *		1,085,958	987,644	98,314
CHALLIS N.F.		2,483,622	2,463,374	20,248
DIXIE N.F.		1,967,188	1,884,004	83,184
FISHLAKE N.F.		1,525,679	1,424,021	101,658
HUMBOLDT N.F.		2,680,391	2,528,111	152,280
MANTI-LA SAL N.F. *		1,317,791	1,265,255	72,536
PAYETTE N.F.		2,425,773	2,313,885	111,888
SALMON N.F.		1,794,119	1,771,003	23,116
SAWTOOTH N.F. *		1,882,305	1,799,759	82,546
TARGEE N.F. *		1,688,423	1,642,455	45,968
TETON N.F.		1,695,083	1,666,694	28,389
TOLIVARE N.F. *		3,374,673	3,187,728	186,945
UINTA N.F.		889,211	812,790	76,421
WASATCH N.F. *		1,072,025	886,434	185,591
TOTAL NATIONAL FORESTS	18	33,230,801	31,081,801	2,149,000
CURLEW NSL		75,245	47,659	27,586
TOTAL NATIONAL GRASSLANDS	1	75,245	47,659	27,586
DESERT RANGE EXP. STATION		55,630	55,630	0
TOTAL RESEARCH-EXPERIMENT AREA	1	55,630	55,630	0
REGION TOTAL	20	33,361,676	31,185,090	2,176,586

8

NATIONAL FOREST AREAS REPORT
 GROSS AREA OF NATIONAL FOREST AND OTHER LANDS ADMINISTERED
 BY THE FOREST SERVICE LISTED BY REGION AND AREA UNIT KIND
 AS OF SEPTEMBER 30, 1978

REGION AND AREA UNIT KIND	NUMBER OF UNITS	GROSS AREA WITHIN UNIT BOUNDARIES	NATIONAL FOREST SYSTEM LANDS	OTHER LANDS WITHIN UNIT BOUNDARIES
REGION 05 CALIFORNIA				
ANGELES N.F.		693,452	652,898	40,554
CALAVERAS BIGTREE N.F.		360	360	0
CLEVELAND N.F.		566,596	418,106	148,490
ELDORADO N.F. *		884,717	667,602	217,115
INYO N.F. *		1,906,438	1,859,713	46,725
KLAMATH N.F. *		1,912,671	1,693,847	218,824
LASSEN N.F.		1,375,067	1,060,588	314,479
LOS PADRES N.F.		1,963,251	1,750,689	212,562
MENOCINO N.F.		1,079,443	876,432	203,011
MODOC N.F.		1,979,407	1,651,232	328,175
PLUMAS N.F.		1,409,572	1,160,581	248,991
SAN BERNARDINO N.F.		809,687	631,222	178,465
SEQUOIA N.F.		1,181,953	1,126,963	54,990
SHASTA N.F.		1,686,120	1,117,904	568,216
SIERRA N.F.		1,411,764	1,302,285	109,479
SIX RIVERS N.F.		1,118,368	976,037	142,331
STANISLAUS N.F.		1,090,282	896,557	193,725
TAHOE N.F.		1,208,981	866,059	402,922
TRINITY N.F.		1,179,040	1,047,405	131,635
TOTAL NATIONAL FORESTS	19	23,457,229	19,696,500	3,760,729
NORTHERN REDWOOD PU		146,872	1,698	145,174
TOTAL PURCHASE UNITS	1	146,872	1,698	145,174
BUTTE VALLEY LUP		18,425	18,425	0
SAN JOAQUIN PASTURE LUP		800	800	0
TOTAL UTILIZATION PROJECTS	2	19,225	19,225	0
FIRE RES. LAB. EA		10	10	0
INST. OF FOREST GENETICS EA.		189	189	0
SAN JOAQUIN EA		4,580	4,580	0
TOTAL RESEARCH-EXPERIMENT AREA	3	4,779	4,779	0
ANGELES OTH		453	453	0
CLEVELAND OTH		9	9	0

9

NATIONAL FOREST AREAS REPORT
GROSS AREA OF NATIONAL FOREST AND OTHER LANDS ADMINISTERED
BY THE FOREST SERVICE LISTED BY REGION AND AREA UNIT KIND
AS OF SEPTEMBER 30, 197A

REGION AND AREA UNIT KIND	NUMBER OF UNITS	GROSS AREA WITHIN UNIT BOUNDARIES	NATIONAL FOREST SYSTEM LANDS	OTHER LANDS WITHIN UNIT BOUNDARIES
ELDORADO OTH		169	169	0
FELTON FOREST STATION OTH		43	43	0
HUMBOLDT NURSERY SITE OTH		212	212	0
INYO OTH		9	9	0
KLAMATH OTH		688	688	0
LASSEN OTH		2	2	0
LDS PADRES OTH		28	28	0
MENDOCINO OTH		4	4	0
PLANT INTRODUCTION STATION OTH		209	209	0
PLUMAS OTH		516	516	0
SAN BERNARDINO OTH		707	707	0
SEQUOIA OTH		15	15	0
SHASTA OTH		71	71	0
STANISLAUS OTH		7	7	0
STOCKTON SHOP OTH		8	8	0
TAHOE OTH		118	118	0
TRINITY OTH		33	33	0
TOTAL OTHER AREAS	19	3,301	3,301	0
REGION TOTAL 44		23,631,406	19,725,503	3,905,903

10

NATIONAL FOREST AREAS REPORT
GROSS AREA OF NATIONAL FOREST AND OTHER LANDS ADMINISTERED
BY THE FOREST SERVICE LISTED BY REGION AND AREA UNIT KIND
AS OF SEPTEMBER 30, 197B

REGION AND AREA UNIT KIND	NUMBER OF UNITS	GROSS AREA WITHIN UNIT BOUNDARIES	NATIONAL FOREST SYSTEM LANDS	OTHER LANDS WITHIN UNIT BOUNDARIES
REGION 06 PACIFIC NORTHWEST				
COLVILLE N.F.		1,020,022	944,179	75,843
DFSCHUTES N.F.		1,852,282	1,600,547	251,735
FREMONT N.F.		1,710,117	1,195,671	514,446
GIFFORD PINCHOT N.F.		1,365,232	1,251,160	114,072
MALHEUR N.F.		1,540,423	1,458,055	82,368
MT. BAKER N.F.		1,312,361	1,282,900	29,461
MT. HOOD N.F.		1,108,261	1,060,253	48,008
OCCHOCO N.F.		978,470	843,644	134,826
OKANOGAN N.F.		1,537,339	1,499,502	37,837
OLYMPIC N.F.		717,407	651,555	65,852
ROGUE RIVER N.F. *		694,766	638,293	56,473
STISKIYOU N.F. *		1,163,757	1,093,290	70,467
STISLAW N.F.		835,371	824,826	210,545
SNOQUALMIE N.F.		1,557,121	1,226,839	330,282
UMATILLA N.F. *		1,508,513	1,398,913	109,600
WAPQUA N.F.		1,033,707	988,149	45,558
WALLOWA N.F.		1,064,181	985,211	78,970
WENATCHEE N.F.		1,902,515	1,618,287	284,228
WHITMAN N.F.		1,311,765	1,264,952	46,813
WILLAMETTE N.F.		1,795,734	1,675,157	120,577
WINEMA N.F.		1,092,475	1,043,835	48,640
TOTAL NATIONAL FORESTS	21	27,101,819	24,345,218	2,756,601
YACHTS PU		1,279	0	1,279
TOTAL PURCHASE UNITS	1	1,279	0	1,279
CROOKED RIVER NGL		151,138	106,138	45,000
TOTAL NATIONAL GRASSLANDS	1	151,138	106,138	45,000
NORTHEAST WASHINGTON LUP		485	485	0
WESTERN OREGON LUP		856	856	0
TOTAL UTILIZATION PROJECTS	2	1,341	1,341	0
REGION TOTAL 25		27,255,577	24,452,697	2,802,880

11

NATIONAL FOREST AREAS REPORT
GROSS AREA OF NATIONAL FOREST AND OTHER LANDS ADMINISTERED
BY THE FOREST SERVICE LISTED BY REGION AND AREA UNIT KIND
AS OF SEPTEMBER 30, 1978

REGION AND AREA UNIT KIND	NUMBER OF UNITS	GROSS AREA WITHIN UNIT BOUNDARIES	NATIONAL FOREST SYSTEM LANDS	OTHER LANDS WITHIN UNIT BOUNDARIES
REGION 08 SOUTHERN				
ANGELINA N.F.		391,300	155,618	235,682
APALACHICOLA N.F.		632,000	558,168	73,832
BIENVILLE N.F.		382,021	177,577	204,444
CARIBBEAN N.F.		55,645	27,846	27,799
CHATTAHOOCHEE N.F.		1,569,027	742,759	826,268
CHEROKEE N.F. *		1,204,439	620,704	583,735
CONECUM N.F.		171,177	83,956	87,221
CROATAN N.F.		308,226	156,568	151,658
DANIEL BOONE N.F.		1,357,086	522,544	834,542
DAVY CROCKETT N.F.		394,200	161,477	232,723
DE SOTO N.F.		796,072	499,901	296,171
DELTA N.F.		118,200	59,518	58,682
FRANCIS MANNION N.F.		414,700	249,660	165,040
GEORGE WASHINGTON N.F. *		1,794,014	1,041,074	752,940
HOLLY SPRING N.F.		519,943	146,126	373,817
HOMOCITTO N.F.		373,497	188,995	184,502
JEFFERSON N.F. *		1,669,275	683,062	986,213
KISATCHIE N.F.		1,017,288	596,992	420,296
NANTAHALA N.F.		1,349,006	465,578	883,428
OCALA N.F.		430,122	368,071	62,051
OCONEE N.F.		260,833	104,757	156,076
OSCEOLA N.F.		161,814	157,230	4,584
QUACHTA N.F. *		2,374,187	1,576,870	797,317
OSARK N.F.		1,495,117	1,114,141	380,976
PISGAH N.F.		1,076,511	486,431	590,080
SABINE N.F.		439,667	186,639	253,028
SAN HOUSTON N.F.		491,800	158,736	333,064
ST. FRANCIS N.F.		29,608	20,946	8,662
SUMTER N.F.		965,762	357,810	607,952
TALLADEGA N.F.		727,154	368,682	358,472
TORRIGER N.F.		119,155	66,031	53,124
TUSKEGEE N.F.		15,828	10,757	4,871
UNHARRIE N.F.		220,202	45,892	174,310
WILLIAM B. BANKHEAD N.F.		348,917	179,365	169,552
TOTAL NATIONAL FORESTS	34	23,675,157	12,340,061	11,335,096
CHATTAHOOCHEE PU		71,098	1,786	69,312
CHEROKEE PU		7,795	408	7,387

12

NATIONAL FOREST AREAS REPORT
GROSS AREA OF NATIONAL FOREST AND OTHER LANDS ADMINISTERED
BY THE FOREST SERVICE LISTED BY REGION AND AREA UNIT KIND
AS OF SEPTEMBER 30, 1978

REGION AND AREA UNIT KIND	NUMBER OF UNITS	GROSS AREA WITHIN UNIT BOUNDARIES	NATIONAL FOREST SYSTEM LANDS	OTHER LANDS WITHIN UNIT BOUNDARIES
DESOTO PU		280	280	0
GEORGE WASHINGTON PU		1,918	1,918	0
JEFFERSON PU *		3,048	1,773	1,275
KISATCHIE PU		40	40	0
NANTAHALA PU		17,027	737	16,290
OSARK PU		12,893	548	12,345
REDBIRD PU		687,061	137,932	549,129
SABINE PU		1,502	1,502	0
YADKIN PU		194,496	0	194,496
TOTAL PURCHASE UNITS	11	997,108	146,924	850,224
CADDO NGL		17,740	17,740	0
LYNDON B. JOHNSON NGL		20,374	20,374	0
TOTAL NATIONAL GRASSLANDS	2	38,114	38,114	0
LAKELAND FLATWOODS LUP		9,340	9,340	0
TOTAL UTILIZATION PROJECTS	1	9,340	9,340	0
CROSSETT EF		1,675	1,675	0
ESTATE THOMAS EF		147	147	0
FOREST HYDRO. LAB. EA		15	15	0
FOREST RES. LAB. EA		10	10	0
FORESTRY SCI. GA. LAB. EA		4	4	0
FORESTRY SCI. MS. LAB. EA.		10	10	0
FORESTRY SCI. MS. LAB. EA.		7	7	0
FORESTRY SCI. N.C. LAB. EA.		27	27	0
SILVICULTURE WATERSHED LAB EA		15	15	0
SOUTHERN HARDWOODS LAB EA		3	3	0
TOTAL RESEARCH-EXPERIMENT AREA 10		1,913	1,913	0
CHEROKEE OTH		325	325	0
CROATAN OTH		8	8	0
DANIEL BOONE OTH		876	876	0
DE SOTO OTH		1,211	1,211	0
DELTA OTH		15	15	0
GEORGE WASHINGTON VA OTH		1,257	1,257	0
GEORGE WASHINGTON WV OTH		416	416	0

NATIONAL FOREST AREAS REPORT
GROSS AREA OF NATIONAL FOREST AND OTHER LANDS ADMINISTERED
BY THE FOREST SERVICE LISTED BY REGION AND AREA UNIT KIND
AS OF SEPTEMBER 30, 1978

REGION AND AREA UNIT KIND	NUMBER OF UNITS	GROSS AREA WITHIN UNIT BOUNDARIES	NATIONAL FOREST SYSTEM LANDS	OTHER LANDS WITHIN UNIT BOUNDARIES
JEFFERSON OTH *		36	36	0
OZARK OTH		160	160	0
REDBIRD OTH		74	74	0
SABINE OTH		77	77	0
SUMTER OTH		503	503	0
TALLADEGA OTH		60	60	0
TOTAL OTHER AREAS	13	5,018	5,018	0
REGION TOTAL 71				
		24,726,690	12,541,370	12,185,320

14

NATIONAL FOREST AREAS REPORT
GROSS AREA OF NATIONAL FOREST AND OTHER LANDS ADMINISTERED
BY THE FOREST SERVICE LISTED BY REGION AND AREA UNIT KIND
AS OF SEPTEMBER 30, 1978

REGION AND AREA UNIT KIND	NUMBER OF UNITS	GROSS AREA WITHIN UNIT BOUNDARIES	NATIONAL FOREST SYSTEM LANDS	OTHER LANDS WITHIN UNIT BOUNDARIES
REGION 09 EASTERN				
ALLEGHENY N.F.		742,693	508,484	234,209
CHEQUAMEGON N.F.		1,009,348	841,587	207,761
CHIPPEWA N.F.		1,599,649	660,062	939,587
GREEN MOUNTAIN N.F.		629,019	265,513	363,506
HIAWATHA N.F.		1,281,668	865,564	416,104
HOOSIER N.F.		604,293	161,806	462,487
HURON N.F.		604,097	817,473	276,624
MANISTEE N.F.		1,331,585	504,155	827,430
MARK TWAIN N.F.		2,943,814	1,443,071	1,500,743
MONONGAHELA N.F.		1,650,951	838,473	812,478
NICOLET N.F.		973,405	653,334	320,071
OTTAWA N.F.		1,559,891	923,997	635,894
SHAWNEE N.F.		714,643	249,975	464,668
SUPERIOR N.F.		3,259,465	2,044,840	1,214,625
WAYNE N.F.		832,953	169,949	663,004
WHITE MOUNTAIN N.F. *		851,623	720,405	131,218
TOTAL NATIONAL FORESTS	16	20,759,067	11,288,688	9,470,409
ALPENA S.F. PU		240	240	0
CEDAR CREEK PU		76,904	283	76,621
GREEN MOUNTAIN PU		499	499	0
HOOSIER PU		102	102	0
HURON PU		1,240	1,240	0
MARK TWAIN PU		47,785	765	47,020
MONONGAHELA PU		22,636	5,986	16,653
SHAWNEE PU		125,084	71,830	117,254
SUPERIOR PU		606,512	89,565	516,947
WAYNE PU		216	216	0
WHITE MOUNTAIN PU *		35,061	10,071	24,990
TOTAL PURCHASE UNITS	11	916,282	116,797	799,485
AU SABLE LUP		2	2	0
CEDAR CREEK LUP		13,105	13,105	0
CRANDON LUP		120	120	0
HECTOR LUP		13,232	13,232	0
N. MUSKEGON SAND DUNE LUP		397	397	0
S. MUSKEGON SAND DUNE LUP		600	600	0

15

NATIONAL FOREST AREAS REPORT
 GROSS AREA OF NATIONAL FOREST AND OTHER LANDS ADMINISTERED
 BY THE FOREST SERVICE LISTED BY REGION AND AREA UNIT KIND
 AS OF SEPTEMBER 30, 1978

REGION AND AREA UNIT KIND	NUMBER OF WITHIN UNIT UNITS BOUNDARIES	GROSS AREA OF WITHIN UNIT UNITS BOUNDARIES	NATIONAL FOREST SYSTEM LANDS	OTHER LANDS WITHIN UNIT BOUNDARIES
SOUTHERN MAINE LUP		465	465	0
WHITE RIVER-MARTIN CD, LUP		324	324	0
WISC. ISOLATED SETTLER LUP		40	40	0
TOTAL UTILIZATION PROJECTS	9	28,285	28,285	0
FOREST I&D CN, LAB, EA		10	10	0
FOREST I&D OH, LAB, EA		248	248	0
FOREST PROD. MARKETING LAB, EA		95	95	0
FOREST PRODUCTS LAB, EA		39	39	0
NE FOREST EXP. STA. EF,		11,977	3,694	8,283
NORTHERN HARDWOOD LAB EA		7	7	0
OFFICE LAB SITE EA		0	0	0
TOTAL RESEARCH-EXPERIMENT AREA	7	12,376	4,093	8,283
CAMP AITTBURY OTH		626	626	0
PINCHOT INST, OTH		102	102	0
SHAWNEE OTH		10	10	0
WAYNE OTH		8	8	0
TOTAL OTHER AREAS	4	746	746	0
REGION TOTAL 47		21,716,786	11,438,609	10,278,177

16

NATIONAL FOREST AREAS REPORT
 GROSS AREA OF NATIONAL FOREST AND OTHER LANDS ADMINISTERED
 BY THE FOREST SERVICE LISTED BY REGION AND AREA UNIT KIND
 AS OF SEPTEMBER 30, 1978

REGION AND AREA UNIT KIND	NUMBER OF WITHIN UNIT UNITS BOUNDARIES	GROSS AREA OF WITHIN UNIT UNITS BOUNDARIES	NATIONAL FOREST SYSTEM LANDS	OTHER LANDS WITHIN UNIT BOUNDARIES
REGION 10 ALASKA				
CHUGACH N.F.		4,733,907	4,600,460	133,447
TONGASS N.F.		16,043,479	15,993,680	49,799
TOTAL NATIONAL FORESTS	2	20,777,386	20,594,144	183,242
REGION TOTAL 2		20,777,386	20,594,144	183,242

17

NATIONAL FOREST AREAS REPORT
GROSS AND NET AREA OF NATIONAL FOREST AND OTHER LAND ADMINISTERED
BY THE FOREST SERVICE LISTED BY STATE AND AREA UNIT KIND
AS OF SEPTEMBER 30, 1974

STATE AND UNIT NAME (* UNIT IS IN TWO OR MORE STATES)	NUMBER OF UNITS	GROSS AREA WITHIN UNIT BOUNDARIES	NATIONAL FOREST SYSTEM LANDS	OTHER LANDS WITHIN UNIT BOUNDARIES	UNIT HEADQUARTERS	REGION NUMBER
ALABAMA						
CONECUH N.F.		171,177	83,956	87,221	MONTGOMERY	08
TALLADEGA N.F.		727,154	368,682	358,472	MONTGOMERY	08
TUSKEGEE N.F.		15,628	10,757	4,871	MONTGOMERY	08
WILLIAM B. BANKHEAD N.F.		348,917	179,365	169,552	MONTGOMERY	08
TOTAL NATIONAL FORESTS	4	1,262,876	642,760	620,116		
TALLADEGA OTH		60	60	0	MONTGOMERY	08
TOTAL OTHER AREAS	1	60	60	0		
STATE TOTAL	5	1,262,936	642,820	620,116		
ALASKA						
CHUGACH N.F.		4,733,907	2,600,460	133,447	ANCHORAGE	10
TONGASS N.F.		16,043,479	15,993,688	49,791	PETERSBURG, KETCHIKAN, SITKA	10
TOTAL NATIONAL FORESTS	2	20,777,386	20,594,148	183,238		
STATE TOTAL	2	20,777,386	20,594,148	183,238		
ARIZONA						
APACHE N.F. *		1,226,806	1,187,557	39,249	SPRINGERVILLE	03
COCONINO N.F.		2,010,773	1,935,720	175,053	FLAGSTAFF	03
COCONADO N.F. *		1,784,284	1,713,173	71,111	TUCSON, ARIZONA	03
KATIBAB N.F.		1,600,075	1,556,397	43,678	WILLIAMS	03
PRESCOTT N.F.		1,407,602	1,236,964	170,638	PRESCOTT	03
SITGREAVES N.F.		884,378	814,801	69,577	SPRINGERVILLE	03
TONTO N.F.		2,969,602	2,874,706	94,896	PHOENIX	03
TOTAL NATIONAL FORESTS	7	11,883,520	11,219,127	664,393		
SANTA RITA EXP. RANGE		52,163	51,003	1,160	TUCSON	03
TOTAL RESEARCH-EXPERIMENT AREA	1	52,163	51,003	1,160		
STATE TOTAL	8	11,935,683	11,270,130	665,553		

18

NATIONAL FOREST AREAS REPORT
GROSS AND NET AREA OF NATIONAL FOREST AND OTHER LAND ADMINISTERED
BY THE FOREST SERVICE LISTED BY STATE AND AREA UNIT KIND
AS OF SEPTEMBER 30, 1974

STATE AND UNIT NAME (* UNIT IS IN TWO OR MORE STATES)	NUMBER OF UNITS	GROSS AREA WITHIN UNIT BOUNDARIES	NATIONAL FOREST SYSTEM LANDS	OTHER LANDS WITHIN UNIT BOUNDARIES	UNIT HEADQUARTERS	REGION NUMBER
ARKANSAS						
QUACHITA N.F. *		1,941,275	1,331,848	609,427	HOT SPRINGS N.P., ARKANSAS	08
OZARK N.F.		1,495,117	1,114,141	380,976	RUSSELLVILLE	08
ST. FRANCIS N.F.		29,608	20,906	8,662	RUSSELLVILLE	08
TOTAL NATIONAL FORESTS	3	3,466,000	2,466,895	1,019,065		
OZARK PU		12,893	548	12,345	RUSSELLVILLE	08
TOTAL PURCHASE UNITS	1	12,893	548	12,345		
CROSSFIT EF		1,675	1,675	0	CROSSFIT	08
TOTAL RESEARCH-EXPERIMENT AREA	1	1,675	1,675	0		
OZARK OTH		160	160	0	RUSSELLVILLE	08
TOTAL OTHER AREAS	1	160	160	0		
STATE TOTAL	6	3,500,728	2,469,318	1,031,410		
CALIFORNIA						
ANGELES N.F.		693,492	652,898	40,594	PASADENA	05
CALAVERAS BIGTREE N.F.		380	380	0	SAN JOSE	05
CLEVELAND N.F.		566,596	418,106	148,490	SAN DIEGO	05
ELDORADO N.F. *		884,664	667,549	217,115	PLACERVILLE, CALIFORNIA	05
INYO N.F. *		1,844,090	1,799,137	44,953	BISHOP, CALIFORNIA	05
KLAMATH N.F. *		1,886,107	1,667,488	218,619	YREKA, CALIFORNIA	05
LASSEN N.F.		1,375,067	1,060,588	314,479	SHEANVILLE	05
LOS PADRES N.F.		1,963,251	1,750,680	212,571	GOLETA	05
MENDOCINO N.F.		1,079,483	876,432	203,051	WILLOWS	05
MODOC N.F.		1,979,407	1,651,232	328,175	ALTURAS	05
PLUMAS N.F.		1,409,572	1,160,581	248,991	CHINCY	05
ROGUE RIVER N.F. *		61,031	54,006	7,025	MEDFORD, OREGON	06
SAN BERNARDINO N.F.		809,687	631,222	178,465	SAN BERNARDINO	05
SFQUOTA N.F.		1,181,953	1,126,963	54,990	PORTERVILLE	05
SHASTA N.F.		1,686,120	1,117,904	568,216	REDDING	05
SIERRA N.F.		1,411,764	1,302,285	109,479	FRESNO	05

NATIONAL FOREST AREAS REPORT
GROSS AND NET AREA OF NATIONAL FOREST AND OTHER LAND ADMINISTERED
BY THE FOREST SERVICE LISTED BY STATE AND AREA UNIT KIND
AS OF SEPTEMBER 30, 1978

STATE AND UNIT NAME (* UNIT IS IN TWO OR MORE STATES)	NUMBER OF UNITS	GROSS AREA WITHIN UNIT BOUNDARIES	NATIONAL FOREST SYSTEM LANDS	OTHER LANDS WITHIN UNIT BOUNDARIES	UNIT HEADQUARTERS	REGION NUMBER
BISKIYOU N.F. *		39,918	33,404	6,314	GRANTS PASS, OREGON	06
SIX RIVERS N.F.		1,118,348	974,037	142,331	EUREKA	05
STANISLAUS N.F.		1,090,282	896,557	193,725	SONORA	05
TAHOE N.F.		1,208,981	806,059	402,922	NEVADA CITY	05
TRIBUNE N.F. *		694,987	633,198	61,789	RENO, NEVADO	04
TRINITY N.F.		1,179,040	1,047,405	131,635	REDDING	05
TOTAL NATIONAL FORESTS	22	24,164,200	20,330,360	3,833,840		
NORTHERN REDWOOD PU		146,872	1,698	145,174	EUREKA	05
TOTAL PURCHASE UNITS	1	146,872	1,698	145,174		
BUTTE VALLEY LUP		18,425	18,425	0	YREKA	05
SAN JOAQUIN PASTURE LUP		800	800	0	PORTERVILLE	05
TOTAL UTILIZATION PROJECTS	2	19,225	19,225	0		
FIRE RES. LAB. EA		0	0	0	RIVERSIDE	05
INST. OF FOREST GENETICS EA.		189	189	0	PLACERVILLE	05
SAN JOAQUIN EA		4,580	4,580	0	O NEALS	05
TOTAL RESEARCH-EXPERIMENT AREA	3	4,778	4,778	0		
ANGEL'S OTH		453	453	0	PASADENA	05
CLEVELAND OTH		9	9	0	SAN DIEGO	05
EL DORADO OTH		169	169	0	PLACERVILLE	05
FELTON FOREST STATION OTH		43	43	0	SAN FRANCISCO	05
HUMBOLDT NURSERY SITE OTH		212	212	0	EUREKA	05
INYO OTH		9	9	0	BISHOP	05
KLAMATH OTH		688	688	0	YREKA	05
LASSEN OTH		2	2	0	SUSANVILLE	05
LOS PADRES OTH		28	28	0	SANTA BARBARA	05
MENOCINGO OTH		4	4	0	WILLOWS	05
PLANT INTRODUCTION STATION OTH		209	209	0	WILLOWS	05
PLUMAS OTH		516	516	0	QUINCY	05
SAN BERNARDINO OTH		707	707	0	SAN BERNARDINO	05
SEMIPIEDRA OTH		15	15	0	PORTERVILLE	05
SHASTA OTH		71	71	0	REDDING	05
STANISLAUS OTH		7	7	0	SONORA	05

20

NATIONAL FOREST AREAS REPORT
GROSS AND NET AREA OF NATIONAL FOREST AND OTHER LAND ADMINISTERED
BY THE FOREST SERVICE LISTED BY STATE AND AREA UNIT KIND
AS OF SEPTEMBER 30, 1978

STATE AND UNIT NAME (* UNIT IS IN TWO OR MORE STATES)	NUMBER OF UNITS	GROSS AREA WITHIN UNIT BOUNDARIES	NATIONAL FOREST SYSTEM LANDS	OTHER LANDS WITHIN UNIT BOUNDARIES	UNIT HEADQUARTERS	REGION NUMBER
STUCKTON SHOP OTH		8	8	0	SAN FRANCISCO	05
TAHOE OTH		118	118	0	NEVADA CITY	05
TRINITY OTH		33	33	0	REDDING	05
TOTAL OTHER AREAS	19	3,301	3,301	0		
STATE TOTAL	47	24,338,376	20,359,362	3,979,014		
COLORADO						
ARAPAHO N.F.		1,135,969	1,007,445	128,524	FORT COLLINS	02
GRAND MESA N.F.		351,626	346,141	5,485	DELTA	02
GIUNNISON N.F.		1,767,742	1,663,013	104,729	DELTA	02
MANTI-LA SAL N.F. *		27,185	27,105	80	PRICE, UTAH	04
PTKE N.F.		1,283,334	1,105,702	177,632	PIERLO	02
RTU GRANDE N.F.		1,961,347	1,852,083	109,264	MONTE VISTA	02
ROOSEVELT N.F.		1,043,535	785,559	297,974	FORT COLLINS	02
ROUTT N.F.		1,247,855	1,125,260	122,395	STEAMBOAT SPRINGS	02
SAN ISABEL N.F.		1,241,450	1,110,639	130,811	PIERLO	02
SAN JUAN N.F.		2,101,436	1,867,757	233,679	DURANGO	02
UNCOMPAHGRE N.F.		1,044,027	944,122	99,905	DELTA	02
WHITE RIVER N.F.		2,051,509	1,941,380	110,129	GREENWOOD SPRINGS	02
TOTAL NATIONAL FORESTS	12	15,296,775	13,774,204	1,520,569		
COMANCHE NGL		419,085	419,085	0	PIERLO	02
PAWNEE NGL		193,060	193,060	0	FORT COLLINS	02
TOTAL NATIONAL GRASSLANDS	2	612,145	612,145	0		
FOUNTAIN CREEK LUP		560	560	0	COLORADO SPRINGS	02
TOTAL UTILIZATION PROJECTS	1	560	560	0		
STATE TOTAL	15	15,909,480	14,388,911	1,520,569		

NATIONAL FOREST AREAS REPORT
GROSS AND NET AREA OF NATIONAL FOREST AND OTHER LAND ADMINISTERED
BY THE FOREST SERVICE LISTED BY STATE AND AREA UNIT KIND
AS OF SEPTEMBER 30, 1978

STATE AND UNIT NAME (* UNIT IS IN TWO OR MORE STATES)	NUMBER OF UNITS	GROSS AREA WITHIN UNIT BOUNDARIES	NATIONAL FOREST SYSTEM LANDS	OTHER LANDS WITHIN UNIT BOUNDARIES	UNIT HEADQUARTERS	REGION NUMBER
CONNECTICUT						
FOREST I&D CN. LAB. EA		10	10	0	HAMDEN	09
TOTAL RESEARCH-EXPERIMENT AREA	1	10	10	0		
STATE TOTAL	1	10	10	0		
FLORIDA						
APALACHICOLA N.F.		632,000	558,168	73,832	TALLAHASSEE	08
OCALA N.F.		430,122	368,071	62,051	TALLAHASSEE	08
ORCEOLA N.F.		161,814	157,230	4,584	TALLAHASSEE	08
TOTAL NATIONAL FORESTS	3	1,223,936	1,083,469	140,467		
FOREST RES. LAB. EA		10	10	0	LEMIGH ARCES	08
TOTAL RESEARCH-EXPERIMENT AREA	1	10	10	0		
STATE TOTAL	4	1,223,946	1,083,479	140,467		
GEORGIA						
CHATTahooCHEE N.F.		1,569,827	742,759	827,068	GAINESVILLE	08
OCONEE N.F.		260,873	104,757	156,076	GAINESVILLE	08
TOTAL NATIONAL FORESTS	2	1,830,660	847,516	983,144		
CHATTahooCHEE PU		71,088	1,786	69,302	GAINESVILLE	08
TOTAL PURCHASE UNITS	1	71,088	1,786	69,302		
LAKELAND FLATWOODS LUP		9,340	9,340	0	GAINESVILLE	08
TOTAL UTILIZATION PROJECTS	1	9,340	9,340	0		
FORESTRY SCI. GA. LAB. EA		4	4	0	ATHENS	08
TOTAL RESEARCH-EXPERIMENT AREA	1	4	4	0		
STATE TOTAL	5	1,911,092	858,646	1,052,446		

22

NATIONAL FOREST AREAS REPORT
GROSS AND NET AREA OF NATIONAL FOREST AND OTHER LAND ADMINISTERED
BY THE FOREST SERVICE LISTED BY STATE AND AREA UNIT KIND
AS OF SEPTEMBER 30, 1978

STATE AND UNIT NAME (* UNIT IS IN TWO OR MORE STATES)	NUMBER OF UNITS	GROSS AREA WITHIN UNIT BOUNDARIES	NATIONAL FOREST SYSTEM LANDS	OTHER LANDS WITHIN UNIT BOUNDARIES	UNIT HEADQUARTERS	REGION NUMBER
MISSISSIPPI						
FIRE RES. LAB. EA		1	1	0	RIVERSIDE	05
TOTAL RESEARCH-EXPERIMENT AREA	1	1	1	0		
STATE TOTAL	1	1	1	0		
IDAHO						
BITTERROOT N.F. *		461,034	460,982	52	HAMILTON	01
BOISE N.F.		2,959,725	2,651,149	308,576	BOISE	04
CACHE N.F. *		264,441	263,941	500	POCATELLO	04
CARIBOU N.F. *		1,067,404	972,776	94,628	POCATELLO	04
CHALLIS N.F.		2,483,622	2,463,374	20,248	CHALLIS	04
CLEARWATER N.F.		1,765,645	1,688,426	77,219	OROFINO	01
COEUR D ALENE N.F.		800,988	724,125	76,863	COEUR D ALENE	01
KANTASU N.F. *		1,061,630	894,342	167,288	LIBBY, MONTANA	01
KOOTENAI N.F. *		46,480	46,480	0	LIBBY, MONTANA	01
NEZPERCE N.F.		2,241,091	2,206,592	34,499	GRANGEVILLE	01
PAYETTE N.F.		2,425,773	2,313,865	111,888	MCCALL	04
SALMON N.F.		1,794,119	1,771,003	23,116	SALMON	04
SAWTOOTH N.F. *		1,789,901	1,728,576	61,325	TWIN FALLS, IDAHO	04
ST. JOE N.F.		1,074,675	865,655	208,980	COEUR D ALENE	01
TARGEE N.F. *		1,355,219	1,311,672	43,547	ST. ANTHONY, IDAHO	04
TOTAL NATIONAL FORESTS	15	21,591,727	20,362,978	1,228,749		
CURLEW NGL		75,245	47,659	27,586	POCATELLO	04
TOTAL NATIONAL GRASSLANDS	1	75,245	47,659	27,586		
STATE TOTAL	16	21,666,972	20,410,637	1,256,335		
ILLINOIS						
SHAWNEE N.F.		714,643	249,975	464,668	HARRISBURG	09
TOTAL NATIONAL FORESTS	1	714,643	249,975	464,668		

23

NATIONAL FOREST AREAS REPORT
GROSS AND NET AREA OF NATIONAL FOREST AND OTHER LAND ADMINISTERED
BY THE FOREST SERVICE LISTED BY STATE AND AREA UNIT KIND
AS OF SEPTEMBER 30, 1978

STATE AND UNIT NAME (* UNIT IS IN TWO OR MORE STATES)	NUMBER OF UNITS	GROSS AREA WITHIN UNIT BOUNDARIES	NATIONAL FOREST SYSTEM LANDS	OTHER LANDS WITHIN UNIT BOUNDARIES	UNIT HEADQUARTERS	REGION NUMBER
SHAWNEE PU	---	125,084	7,830	117,254	HARRISBURG	09
TOTAL PURCHASE UNITS	1	125,084	7,830	117,254		
SHAWNEE OTH	---	10	10	0	HARRISBURG	09
TOTAL OTHER AREAS	1	10	10	0		
STATE TOTAL	3	839,737	257,815	581,922		
INDIANA						
HOOSIER N.F.	---	644,293	181,806	462,487	BEDFORD	09
TOTAL NATIONAL FORESTS	1	644,293	181,806	462,487		
HOOSIER PU	---	102	102	0	BEDFORD	09
TOTAL PURCHASE UNITS	1	102	102	0		
WHITE RIVER-MARTIN CO. LUP	---	324	324	0	BEDFORD	09
TOTAL UTILIZATION PROJECTS	1	324	324	0		
CAMP ATTERBURY OTH	---	626	626	0	BEDFORD	09
TOTAL OTHER AREAS	1	626	626	0		
STATE TOTAL	4	645,345	182,858	462,487		
KANSAS						
CIMARRON NGL	---	107,700	107,700	0	PUEBLO	02
TOTAL NATIONAL GRASSLANDS	1	107,700	107,700	0		
STATE TOTAL	1	107,700	107,700	0		
KENTUCKY						
DANIEL BOONE N.F.	---	1,357,086	522,544	834,542	WINCHESTER	08
JEFFERSON N.F. *	---	54,614	961	53,653	ROANOKE, VIRGINIA	08
TOTAL NATIONAL FORESTS	2	1,411,700	523,505	888,195		

24

NATIONAL FOREST AREAS REPORT
GROSS AND NET AREA OF NATIONAL FOREST AND OTHER LAND ADMINISTERED
BY THE FOREST SERVICE LISTED BY STATE AND AREA UNIT KIND
AS OF SEPTEMBER 30, 1978

STATE AND UNIT NAME (* UNIT IS IN TWO OR MORE STATES)	NUMBER OF UNITS	GROSS AREA WITHIN UNIT BOUNDARIES	NATIONAL FOREST SYSTEM LANDS	OTHER LANDS WITHIN UNIT BOUNDARIES	UNIT HEADQUARTERS	REGION NUMBER
REDRIRO PU	---	687,061	137,932	549,129	WINCHESTER	08
TOTAL PURCHASE UNITS	1	687,061	137,932	549,129		
DANIEL BOONE OTH	---	876	876	0	WINCHESTER	08
REDRIRO OTH	---	74	74	0	WINCHESTER	08
TOTAL OTHER AREAS	2	950	950	0		
STATE TOTAL	5	2,099,711	662,387	1,437,324		
LOUISIANA						
KISATCHIE N.F.	---	1,017,288	596,992	420,296	PINEVILLE	08
TOTAL NATIONAL FORESTS	1	1,017,288	596,992	420,296		
KISATCHIE PU	---	40	40	0	PINEVILLE	08
TOTAL PURCHASE UNITS	1	40	40	0		
STATE TOTAL	2	1,017,328	597,032	420,296		
MAINE						
WHITE MOUNTAIN N.F. *	---	53,561	41,833	11,728	LACONIA, NEW HAMPSHIRE	09
TOTAL NATIONAL FORESTS	1	53,561	41,833	11,728		
WHITE MOUNTAIN PU *	---	27,755	5,450	22,305	LACONIA, NEW HAMPSHIRE	09
TOTAL PURCHASE UNITS	1	27,755	5,450	22,305		
SOUTHERN MAINE LUP	---	465	465	0	LACONIA, NEW HAMPSHIRE	09
TOTAL UTILIZATION PROJECTS	1	465	465	0		
NF FOREST EXP. STA. EF.	---	11,977	3,694	8,283	UPPER DARRY, PA.	09
TOTAL RESEARCH-EXPERIMENT AREA	1	11,977	3,694	8,283		
STATE TOTAL	4	93,758	51,442	42,316		

25

NATIONAL FOREST AREAS REPORT
GROSS AND NET AREA OF NATIONAL FOREST AND OTHER LAND ADMINISTERED
BY THE FOREST SERVICE LISTED BY STATE AND AREA UNIT KIND
AS OF SEPTEMBER 30, 1978

STATE AND UNIT NAME (* UNIT IS IN TWO OR MORE STATES)	NUMBER OF UNITS	GROSS AREA WITHIN BOUNDARIES	NATIONAL FOREST SYSTEM LANDS	OTHER LANDS WITHIN BOUNDARIES	UNIT HEADQUARTERS	REGION NUMBER
MICHIGAN						
MIANATHA N.F.		1,281,668	865,564	416,104	ESCANABA	09
HURON N.F.		694,097	417,473	276,624	CADILLAC	09
MANISTEE N.F.		1,331,585	504,155	827,430	CADILLAC	09
OTTAWA N.F.		1,559,891	923,497	635,894	IRONWOOD	09
TOTAL NATIONAL FORESTS	4	4,867,241	2,711,189	2,156,052		
ALPENA S.F. PU		240	240	0	CADILLAC	09
HURON PU		1,240	1,240	0	CADILLAC	09
TOTAL PURCHASE UNITS	2	1,480	1,480	0		
AU SARLE LUP		2	2	0	CADILLAC	09
N. MUSKOGON SAND DUNE LUP		397	397	0	CADILLAC	09
S. MUSKOGON SAND DUNE LUP		600	600	0	CORVALLIS	09
TOTAL UTILIZATION PROJECTS	3	999	999	0		
NORTHERN HARDWOOD LAB EA		7	7	0	MARQUETTE	09
TOTAL RESEARCH-EXPERIMENT AREA	1	7	7	0		
STATE TOTAL	10	4,869,727	2,713,675	2,156,052		
MINNESOTA						
CHIPPEWA N.F.		1,599,649	660,062	939,587	CASS LAKE	09
SUPERIOR N.F.		3,259,465	2,044,840	1,214,625	DULUTH	09
TOTAL NATIONAL FORESTS	2	4,859,114	2,704,902	2,154,212		
SUPERIOR PU		606,512	89,565	516,947	DULUTH	09
TOTAL PURCHASE UNITS	1	606,512	89,565	516,947		
STATE TOTAL	3	5,465,626	2,794,467	2,671,159		

26

NATIONAL FOREST AREAS REPORT
GROSS AND NET AREA OF NATIONAL FOREST AND OTHER LAND ADMINISTERED
BY THE FOREST SERVICE LISTED BY STATE AND AREA UNIT KIND
AS OF SEPTEMBER 30, 1978

STATE AND UNIT NAME (* UNIT IS IN TWO OR MORE STATES)	NUMBER OF UNITS	GROSS AREA WITHIN BOUNDARIES	NATIONAL FOREST SYSTEM LANDS	OTHER LANDS WITHIN BOUNDARIES	UNIT HEADQUARTERS	REGION NUMBER
MISSISSIPPI						
BIENVILLE N.F.		382,821	177,577	205,244	JACKSON	08
DE SOTO N.F.		796,072	499,901	296,171	JACKSON	08
DELTA N.F.		118,200	59,518	58,682	JACKSON	08
HOLLY SPRING N.F.		519,943	146,126	373,817	JACKSON	08
HOMOCHITTO N.F.		373,497	188,995	184,502	JACKSON	08
TOMBIGBEE N.F.		119,155	66,031	53,124	JACKSON	08
TOTAL NATIONAL FORESTS	6	2,309,688	1,138,148	1,171,540		
DESOTO PU		280	280	0	JACKSON	08
TOTAL PURCHASE UNITS	1	280	280	0		
FOREST HYDRO. LAB. EA		15	15	0	OXFORD	08
FORESTRY SCI. MS. LAB. EA		10	10	0	GULFPORT	08
FORESTRY SCI. MS. LAB. EA		7	7	0	STATE COLLEGE	08
SOUTHERN HARDWOODS LAB EA		3	3	0	STONEVILLE	08
TOTAL RESEARCH-EXPERIMENT AREA	4	35	35	0		
DE SOTO OTH		1,211	1,211	0	JACKSON	08
DELTA OTH		15	15	0	JACKSON	08
TOTAL OTHER AREAS	2	1,226	1,226	0		
STATE TOTAL	13	2,311,229	1,139,689	1,171,540		
MISSOURI						
MARK TWAIN N.F.		2,943,814	1,443,071	1,500,743	ROLLA	09
TOTAL NATIONAL FORESTS	1	2,943,814	1,443,071	1,500,743		
CEDAR CREEK PU		76,904	283	76,621	ROLLA	09
MARK TWAIN PU		47,785	765	47,020	ROLLA	09
TOTAL PURCHASE UNITS	2	124,689	1,048	123,641		
CEDAR CREEK LUP		13,105	13,105	0	ROLLA	09
TOTAL UTILIZATION PROJECTS	1	13,105	13,105	0		
STATE TOTAL	4	3,081,608	1,457,224	1,624,384		

27

NATIONAL FOREST AREAS REPORT
GROSS AND NET AREA OF NATIONAL FOREST AND OTHER LAND ADMINISTERED
BY THE FOREST SERVICE LISTED BY STATE AND AREA UNIT KIND
AS OF SEPTEMBER 30, 1978

STATE AND UNIT NAME (* UNIT IS IN TWO OR MORE STATES)	NUMBER OF UNITS GROSS AREA OF WITHIN UNIT BOUNDARIES	NATIONAL FOREST SYSTEM LANDS	OTHER LANDS WITHIN UNIT BOUNDARIES	UNIT HEADQUARTERS	REGION NUMBER	
MONTANA						
BEAVERHEAD N.F.	2,197,282	2,119,537	77,745	DILLON	01	
BITTERROOT N.F. *	1,190,779	1,116,393	74,386	HAMILTON	01	
CUSTER N.F. *	1,200,370	1,112,098	88,272	BILLINGS, MONTANA	01	
DEERLODGE N.F.	1,354,985	1,195,687	159,298	BUTTE	01	
FLATHEAD N.F.	2,628,315	2,364,942	263,373	KALISPELL	01	
GALLATIN N.F.	2,150,701	1,734,919	415,782	BOZEMAN	01	
HELENA N.F.	1,159,339	972,408	186,931	HELENA	01	
KANIKSU N.F. *	491,856	446,962	44,894	LIBBY, MONTANA	01	
KOOTENAI N.F. *	2,097,971	1,779,214	318,757	LIBBY, MONTANA	01	
LEWIS & CLARK N.F.	2,001,695	1,835,264	166,431	GREAT FALLS	01	
LODGE N.F.	2,614,849	2,090,978	523,871	MISSOULA	01	
TOTAL NATIONAL FORESTS	11	19,088,142	16,768,402	2,319,740		
AERIAL FIRE DEPOT OTH		73	73	0	MISSOULA	01
AUTO REPAIR OTH		13	13	0	MISSOULA	01
MISSOULA EQ. CEN. OTH		36	36	0	MISSOULA	01
TOTAL OTHER AREAS	3	122	122	0		
STATE TOTAL	14	19,088,264	16,768,524	2,319,740		
NEBRASKA						
NEBRASKA N.F.	229,597	141,318	88,279	CHADRON	02	
SAMUEL R. MCKELVIE N.F.	116,819	115,703	1,116	CHADRON	02	
TOTAL NATIONAL FORESTS	2	346,416	257,021	89,395		
OGLALA NGL	94,334	94,334	0	CHADRON	02	
TOTAL NATIONAL GRASSLANDS	1	94,334	94,334	0		
HASTINGS SHELTERBELT RES. SITE	144	144	0	FORT COLLINS	02	
TOTAL RESEARCH-EXPERIMENT AREA	1	144	144	0		
STATE TOTAL	4	440,894	351,499	89,395		

28

NATIONAL FOREST AREAS REPORT
GROSS AND NET AREA OF NATIONAL FOREST AND OTHER LAND ADMINISTERED
BY THE FOREST SERVICE LISTED BY STATE AND AREA UNIT KIND
AS OF SEPTEMBER 30, 1978

STATE AND UNIT NAME (* UNIT IS IN TWO OR MORE STATES)	NUMBER OF UNITS GROSS AREA OF WITHIN UNIT BOUNDARIES	NATIONAL FOREST SYSTEM LANDS	OTHER LANDS WITHIN UNIT BOUNDARIES	UNIT HEADQUARTERS	REGION NUMBER
NEVADA					
ELDRADO N.F. *	53	53	0	PLACERVILLE, CALIFORNIA	05
HUMBOLDT N.F.	2,680,391	2,528,111	152,280	ELKO	04
INYO N.F. *	42,348	60,576	1,772	BISHOP, CALIFORNIA	05
TOiyABE N.F. *	2,679,686	2,554,530	125,156	RENO, NEVADO	04
TOTAL NATIONAL FORESTS	4	5,422,478	5,143,270	279,208	
STATE TOTAL	4	5,422,478	5,143,270	279,208	
NEW HAMPSHIRE					
WHITE MOUNTAIN N.F. *	798,062	678,572	119,490	LACONIA, NEW HAMPSHIRE	09
TOTAL NATIONAL FORESTS	1	798,062	678,572	119,490	
WHITE MOUNTAIN PU *	7,306	4,621	2,685	LACONIA, NEW HAMPSHIRE	09
TOTAL PURCHASE UNITS	1	7,306	4,621	2,685	
STATE TOTAL	2	805,368	683,193	122,175	
NEW MEXICO					
APACHE N.F. *	650,219	614,202	36,017	SPRINGVILLE	03
CARSON N.F.	1,491,423	1,392,253	99,170	TAOS	03
CIBOLA N.F.	2,106,882	1,635,407	473,475	ALBUQUERQUE	03
CORONAADO N.F. *	71,541	68,936	2,605	TUCSON, ARIZONA	03
GILA N.F.	2,797,617	2,705,933	91,684	SILVER CITY	03
LINCOLN N.F.	1,271,069	1,103,145	167,924	ALAMOGORDO	03
SANTA FE N.F.	1,734,536	1,585,007	149,529	SANTA FE	03
TOTAL NATIONAL FORESTS	7	10,125,287	9,104,883	1,020,404	
KIOWA NGL	143,462	136,412	7,050	AMARILLO	03
TOTAL NATIONAL GRASSLANDS	1	143,462	136,412	7,050	
CIBOLA-RIO PUERCO LUP	240	240	0	SANTA FE	03
TOTAL UTILIZATION PROJECTS	1	240	240	0	

NATIONAL FOREST AREAS REPORT
GROSS AND NET AREA OF NATIONAL FOREST AND OTHER LAND ADMINISTERED
BY THE FOREST SERVICE LISTED BY STATE AND AREA UNIT KIND
AS OF SEPTEMBER 30, 1978

STATE AND UNIT NAME (* UNIT IS IN TWO OR MORE STATES)	NUMBER OF UNITS	GROSS AREA OF WITHIN UNIT BOUNDARIES	NATIONAL FOREST SYSTEM LANDS	OTHER LANDS WITHIN UNIT BOUNDARIES	UNIT HEADQUARTERS	REGION NUMBER
BACA LOCATION NO. 1 OTH		970	970	0	SANTA FE	03
BRUNS HOSPITAL AREA OTH		9	9	0	SANTA FE	03
CONTINENTAL DIVIDE T.C. OTH		66	66	0	ALBUQUERQUE	03
FT. BAYARD MIL. RES. OTH		2,118	2,118	0	SILVER CITY	03
RAMON VIGIL GRANT OTH		6	6	0	SANTA FE	03
U.S. ARMY RESERVE T.C. OTH		5	5	0	SANTA FE	03
TOTAL OTHER AREAS	6	3,174	3,174	0		
STATE TOTAL	15	10,272,193	9,244,709	1,027,484		
NEW YORK						
HECTOR LUP.		13,232	13,232	0	RUTLAND, VERMONT	09
TOTAL UTILIZATION PROJECTS	1	13,232	13,232	0		
STATE TOTAL	1	13,232	13,232	0		
NORTH CAROLINA						
CHEROKEE N.F. *		327	327	0	CLEVELAND	08
CROATAN N.F.		308,226	156,568	151,658	ASHEVILLE	08
NANTAHALA N.F.		1,349,000	665,578	683,422	ASHEVILLE	08
PISGAH N.F.		1,076,511	486,431	590,080	ASHEVILLE	08
UWHARRIE N.F.		220,202	45,892	174,310	ASHEVILLE	08
TOTAL NATIONAL FORESTS	5	2,954,266	1,154,796	1,799,470		
NANTAHALA PU		17,027	737	16,290	ASHEVILLE	08
YADKIN PU		194,496	0	194,496	ASHEVILLE	08
TOTAL PURCHASE UNITS	2	211,523	737	210,786		
FORESTRY SCI. N.C. LAB. EA.		27	27	0	RESEARCH TRIANGLE PARK	08
TOTAL RESEARCH-EXPERIMENT AREA	1	27	27	0		
CROATAN OTH		8	8	0	ASHEVILLE	08
TOTAL OTHER AREAS	1	8	8	0		
STATE TOTAL	9	3,165,824	1,155,568	2,010,256		

30

NATIONAL FOREST AREAS REPORT
GROSS AND NET AREA OF NATIONAL FOREST AND OTHER LAND ADMINISTERED
BY THE FOREST SERVICE LISTED BY STATE AND AREA UNIT KIND
AS OF SEPTEMBER 30, 1978

STATE AND UNIT NAME (* UNIT IS IN TWO OR MORE STATES)	NUMBER OF UNITS	GROSS AREA OF WITHIN UNIT BOUNDARIES	NATIONAL FOREST SYSTEM LANDS	OTHER LANDS WITHIN UNIT BOUNDARIES	UNIT HEADQUARTERS	REGION NUMBER
NORTH DAKOTA						
DENRIGH PU		600	596	4	BOTTINEAU	01
SOURIS PU		160	160	0	BILLINGS, MONTANA	01
TOTAL PURCHASE UNITS	2	760	756	4		
CFDAR RIVER NGL		6,717	6,717	0	BILLINGS, MONTANA	01
LITTLE MISSOURI NGL		1,027,732	1,027,732	0	BILLINGS, MONTANA	01
SHEYENNE NGL		70,300	70,300	0	BILLINGS, MONTANA	01
TOTAL NATIONAL GRASSLANDS	3	1,104,789	1,104,789	0		
DENRIGH EF		40	40	0	BOTTINEAU	01
TOTAL RESEARCH-EXPERIMENT AREA	1	40	40	0		
STATE TOTAL	6	1,105,589	1,105,585	4		
OHIO						
WAYNE N.F.		832,953	169,949	663,004	BEDFORD, INDIANA	09
TOTAL NATIONAL FORESTS	1	832,953	169,949	663,004		
WAYNE PU		216	216	0	BEDFORD	09
TOTAL PURCHASE UNITS	1	216	216	0		
FOREST I&D OH. LAB. EA.		248	248	0	DELAWARE	09
TOTAL RESEARCH-EXPERIMENT AREA	1	248	248	0		
WAYNE OTH		8	8	0	BEDFORD, INDIANA	09
TOTAL OTHER AREAS	1	8	8	0		
STATE TOTAL	4	833,425	170,421	663,004		

31

NATIONAL FOREST AREAS REPORT
GROSS AND NET AREA OF NATIONAL FOREST AND OTHER LAND ADMINISTERED
BY THE FOREST SERVICE LISTED BY STATE AND AREA UNIT KIND
AS OF SEPTEMBER 30, 1978

STATE AND UNIT NAME (* UNIT IS IN TWO OR MORE STATES)	NUMBER OF UNITS	GROSS AREA WITHIN UNIT BOUNDARIES	NATIONAL FOREST SYSTEM LANDS	OTHER LANDS WITHIN UNIT BOUNDARIES	UNIT HEADQUARTERS	REGION NUMBER
OKLAHOMA						
OUACHITA N.F. *	---	412,912	245,026	167,886	HOT SPRINGS N.P., ARKANSAS	06
TOTAL NATIONAL FORESTS	1	412,912	245,026	167,886		
BLACK KETTLE NGL *	---	32,537	30,724	1,813	AMARILLO, TEXAS	03
RITA BLANCA NGL *	---	15,816	15,576	240	AMARILLO, TEXAS	03
TOTAL NATIONAL GRASSLANDS	2	48,353	46,300	2,053		
STATE TOTAL	3	461,265	291,326	169,939		
OREGON						
DESCHUTES N.F.	---	1,852,282	1,600,547	251,735	SEASIDE	06
FREMONT N.F.	---	1,710,117	1,195,671	514,446	LAKEVIEW	06
KLAMATH N.F. *	---	26,564	26,359	205	YREKA, CALIFORNIA	05
MALHEUR N.F.	---	1,540,423	1,458,055	82,368	JOHN DAY	06
MT. HOOD N.F.	---	1,108,261	1,080,253	48,008	PORTLAND	06
UCHOCO N.F.	---	978,470	843,644	134,826	PRINEVILLE	06
ROGUE RIVER N.F. *	---	633,735	584,247	49,488	MEDFORD, OREGON	06
SISKIYOU N.F. *	---	1,123,839	1,059,686	64,153	GRANTS PASS, OREGON	06
STUSSLAN N.F.	---	835,371	624,826	210,545	CORVALLIS	06
UMATILLA N.F. *	---	1,189,152	1,087,704	101,448	PENDLETON, OREGON	06
UMPOVA N.F.	---	1,033,707	988,149	45,558	HOSEBUNG	06
WALLOWA N.F.	---	1,064,181	985,211	78,970	BAKER	06
WHITMAN N.F.	---	1,311,765	1,264,952	46,813	BAKER	06
WILLAMETTE N.F.	---	1,795,734	1,675,157	120,577	EUGENE	06
WINEMA N.F.	---	1,092,475	1,043,835	48,640	KLAMATH FALLS	06
TOTAL NATIONAL FORESTS	15	17,296,076	15,498,296	1,797,780		
YACHTS PU	---	1,279	0	1,279	CORVALLIS	06
TOTAL PURCHASE UNITS	1	1,279	0	1,279		
CROOKED RIVER NGL	---	151,138	106,138	45,000	PRINEVILLE	06
TOTAL NATIONAL GRASSLANDS	1	151,138	106,138	45,000		

32

NATIONAL FOREST AREAS REPORT
GROSS AND NET AREA OF NATIONAL FOREST AND OTHER LAND ADMINISTERED
BY THE FOREST SERVICE LISTED BY STATE AND AREA UNIT KIND
AS OF SEPTEMBER 30, 1978

STATE AND UNIT NAME (* UNIT IS IN TWO OR MORE STATES)	NUMBER OF UNITS	GROSS AREA WITHIN UNIT BOUNDARIES	NATIONAL FOREST SYSTEM LANDS	OTHER LANDS WITHIN UNIT BOUNDARIES	UNIT HEADQUARTERS	REGION NUMBER
WESTERN OREGON						
LUP	---	856	856	0	CORVALLIS	06
TOTAL UTILIZATION PROJECTS	1	856	856	0		
STATE TOTAL	18	17,449,349	15,605,290	1,844,059		
PENNSYLVANIA						
ALLEGHENY N.F.	---	742,693	508,484	234,209	WARREN	09
TOTAL NATIONAL FORESTS	1	742,693	508,484	234,209		
OFFICE LAB SITE EA	---	0	0	0	RANDOR	09
TOTAL RESEARCH-EXPERIMENT AREA	1	0	0	0		
PINCHOT INST. OTH	---	102	102	0	WASHINGTON, D.C.	09
TOTAL OTHER AREAS	1	102	102	0		
STATE TOTAL	3	742,795	508,586	234,209		
SOUTH CAROLINA						
FRANCIS MARION N.F.	---	414,700	249,640	165,060	COLUMBIA	08
SUMTER N.F.	---	965,762	357,410	608,352	COLUMBIA	08
TOTAL NATIONAL FORESTS	2	1,380,462	607,050	773,412		
SILVICULTURE WATERSHED LAB EA	---	15	15	0	CHARLESTON	08
TOTAL RESEARCH-EXPERIMENT AREA	1	15	15	0		
SUMTER OTH	---	503	503	0	COLUMBIA	08
TOTAL OTHER AREAS	1	503	503	0		
STATE TOTAL	4	1,380,980	607,568	773,412		

33

NATIONAL FOREST AREAS REPORT
GROSS AND NET AREA OF NATIONAL FOREST AND OTHER LAND ADMINISTERED
BY THE FOREST SERVICE LISTED BY STATE AND AREA UNIT KIND
AS OF SEPTEMBER 30, 1978

STATE AND UNIT NAME (* UNIT IS IN TWO OR MORE STATES)	NUMBER OF UNITS	GROSS AREA WITHIN UNIT BOUNDARIES	NATIONAL FOREST SYSTEM LANDS	OTHER LANDS WITHIN UNIT BOUNDARIES	UNIT HEADQUARTERS	REGION NUMBER
SOUTH DAKOTA						
BLACK HILLS N.F. *		1,328,035	1,058,489	269,546	CUSTER	02
CUSTER N.F. *		77,827	73,529	4,298	BILLINGS, MONTANA	01
TOTAL NATIONAL FORESTS	2	1,405,862	1,132,018	273,844		
BIFFALD GAP NGL						
		591,771	591,771	0	CHAIRON	02
FORT PIERRE NGL		116,078	116,078	0	CHAIRON	02
GRAND RIVER NGL		155,210	155,210	0	BILLINGS, MONTANA	01
TOTAL NATIONAL GRASSLANDS	3	863,059	863,059	0		
STATE TOTAL	5	2,268,921	1,995,077	273,844		
TENNESSEE						
CHEROKEE N.F. *		1,204,112	620,377	583,735	CLEVELAND	08
TOTAL NATIONAL FORESTS	1	1,204,112	620,377	583,735		
CHEROKEE PU		7,795	408	7,387	CLEVELAND	08
TOTAL PURCHASE UNITS	1	7,795	408	7,387		
CHEROKEE OTH		325	325	0	CLEVELAND	08
TOTAL OTHER AREAS	1	325	325	0		
STATE TOTAL	3	1,212,232	621,110	591,122		
TEXAS						
ANGELINA N.F.		391,300	155,618	235,682	LUFKIN	08
DAVY CROCKETT N.F.		394,200	161,477	232,723	LUFKIN	08
SABINE N.F.		439,667	186,639	253,028	LUFKIN	08
SAM HOUSTON N.F.		491,800	158,736	333,064	LUFKIN	08
TOTAL NATIONAL FORESTS	4	1,716,967	662,470	1,054,497		
SABINE PU		1,502	1,502	0	LUFKIN	08
TOTAL PURCHASE UNITS	1	1,502	1,502	0		

34

NATIONAL FOREST AREAS REPORT
GROSS AND NET AREA OF NATIONAL FOREST AND OTHER LAND ADMINISTERED
BY THE FOREST SERVICE LISTED BY STATE AND AREA UNIT KIND
AS OF SEPTEMBER 30, 1978

STATE AND UNIT NAME (* UNIT IS IN TWO OR MORE STATES)	NUMBER OF UNITS	GROSS AREA WITHIN UNIT BOUNDARIES	NATIONAL FOREST SYSTEM LANDS	OTHER LANDS WITHIN UNIT BOUNDARIES	UNIT HEADQUARTERS	REGION NUMBER
BLACK KETTLE NGL *						
		576	576	0	AMARILLO, TEXAS	03
CADDO NGL						
		17,740	17,740	0	LUFKIN	08
LYNDON B. JOHNSON NGL						
		20,374	20,374	0	LUFKIN	08
MCCLELLAND CREEK NGL						
		1,449	1,449	0	AMARILLO	03
RITA BLANCA NGL *						
		77,413	77,413	0	AMARILLO, TEXAS	03
TOTAL NATIONAL GRASSLANDS	5	117,552	117,552	0		
SABINE OTH						
		77	77	0	LUFKIN	08
TOTAL OTHER AREAS	1	77	77	0		
STATE TOTAL	11	1,836,098	781,601	1,054,497		
UTAH						
ASHLEY N.F. *		1,300,908	1,288,422	12,486	VERNAL	04
CACHE N.F. *		954,061	416,042	538,019	POCATELLO	04
CARIBOU N.F. *		8,940	6,955	1,985	POCATELLO	04
DIXIE N.F.		1,967,188	1,884,004	83,184	CEDAR CITY	04
FISHLAKE N.F.		1,525,679	1,424,021	101,658	RICHFIELD	04
MANTI-LA SAL N.F. *		1,310,646	1,238,150	72,496	PRICE, UTAH	04
SANTOOTH N.F. *		92,404	71,183	21,221	TWIN FALLS, IDAHO	04
UTNIA N.F.		889,211	812,790	76,421	PROVO	04
WASATCH N.F. *		1,024,321	848,672	175,649	SALT LAKE CITY, UTAH	04
TOTAL NATIONAL FORESTS	9	9,073,358	7,990,239	1,083,119		
DESERT RANGE EXP. STATION						
		55,630	55,630	0	MILFORD	04
TOTAL RESEARCH-EXPERIMENT AREA	1	55,630	55,630	0		
STATE TOTAL	10	9,128,988	8,045,869	1,083,119		
VERMONT						
GREEN MOUNTAIN N.F.		629,019	265,513	363,506	RUTLAND	09
TOTAL NATIONAL FORESTS	1	629,019	265,513	363,506		
GREEN MOUNTAIN PU		499	499	0	RUTLAND	09

35

NATIONAL FOREST AREAS REPORT
GROSS AND NET AREA OF NATIONAL FOREST AND OTHER LAND ADMINISTERED
BY THE FOREST SERVICE LISTED BY STATE AND AREA UNIT KIND
AS OF SEPTEMBER 30, 1978

STATE AND UNIT NAME (* UNIT IS IN TWO OR MORE STATES)	NUMBER OF UNITS	GROSS AREA OF WITHIN UNIT BOUNDARIES	NATIONAL FOREST SYSTEM LANDS	OTHER LANDS WITHIN UNIT BOUNDARIES	UNIT HEADQUARTERS	REGION NUMBER
TOTAL PURCHASE UNITS	1	499	499	0		
STATE TOTAL	2	629,518	266,012	363,506		
VIRGINIA						
GEORGE WASHINGTON N.F. *		1,636,862	940,944	695,918	HARRISONBURG, VIRGINIA	06
JEFFERSON N.F. *		1,584,960	663,987	920,973	ROANOKE, VIRGINIA	08
TOTAL NATIONAL FORESTS	2	3,221,822	1,604,931	1,616,891		
GEORGE WASHINGTON PU		1,918	1,918	0	HARRISONBURG	06
JEFFERSON PU *		2,917	1,642	1,275	ROANOKE, VIRGINIA	08
TOTAL PURCHASE UNITS	2	4,835	3,560	1,275		
GEORGE WASHINGTON VA OTH		1,257	1,257	0	HARRISONBURG	06
JEFFERSON OTH *		36	36	0	ROANOKE, VIRGINIA	08
TOTAL OTHER AREAS	2	1,293	1,293	0		
STATE TOTAL	6	3,227,950	1,609,784	1,618,166		
WASHINGTON						
COLVILLE N.F.		1,020,022	944,179	75,843	COLVILLE	06
GIFFORD PINCHOT N.F.		1,365,232	1,251,160	114,072	VANCOUVER	06
KANIKSU N.F. *		294,840	283,353	11,487	LIBBY, MONTANA	61
MT. BAKER N.F.		1,312,361	1,282,900	29,461	SEATTLE	06
OKANOGAN N.F.		1,537,339	1,499,502	37,837	GRANDGAN	06
OLYMPIC N.F.		717,467	651,655	65,812	OLYMPIA	06
SNOQUALMIE N.F.		1,557,121	1,226,839	330,282	SEATTLE	06
UMATILLA N.F. *		319,361	311,209	8,152	PENDELTON, OREGON	06
WENATCHEE N.F.		1,902,515	1,618,287	284,228	WENATCHEE	06
TOTAL NATIONAL FORESTS	9	10,026,198	9,068,984	957,214		
NORTHEAST WASHINGTON LUP		725	725	0	COLVILLE	06
TOTAL UTILIZATION PROJECTS	1	725	725	0		
STATE TOTAL	10	10,026,923	9,069,709	957,214		

36

NATIONAL FOREST AREAS REPORT
GROSS AND NET AREA OF NATIONAL FOREST AND OTHER LAND ADMINISTERED
BY THE FOREST SERVICE LISTED BY STATE AND AREA UNIT KIND
AS OF SEPTEMBER 30, 1978

STATE AND UNIT NAME (* UNIT IS IN TWO OR MORE STATES)	NUMBER OF UNITS	GROSS AREA OF WITHIN UNIT BOUNDARIES	NATIONAL FOREST SYSTEM LANDS	OTHER LANDS WITHIN UNIT BOUNDARIES	UNIT HEADQUARTERS	REGION NUMBER
WEST VIRGINIA						
GEORGE WASHINGTON N.F. *		157,152	100,130	57,022	HARRISONBURG, VIRGINIA	08
JEFFERSON N.F. *		29,651	18,114	11,537	ROANOKE, VIRGINIA	08
MONONGAHELA N.F.		1,650,951	838,473	812,478	ELKINS	09
TOTAL NATIONAL FORESTS	3	1,837,754	956,717	881,037		
JEFFERSON PU *		131	131	0	ROANOKE, VIRGINIA	08
MONONGAHELA PU		22,639	5,986	16,653	ELKINS	09
TOTAL PURCHASE UNITS	2	22,770	6,117	16,653		
FOREST PROD. MARKETING LAB, EA		95	95	0	PRINCETON	09
TOTAL RESEARCH-EXPERIMENT AREA	1	95	95	0		
GEORGE WASHINGTON WY OTH		416	416	0	HARRISONBURG, VIRGINIA	08
TOTAL OTHER AREAS	1	416	416	0		
STATE TOTAL	7	1,861,035	963,345	897,690		
WISCONSIN						
CHEQUAMEGON N.F.		1,049,348	841,587	207,761	PARK FALLS	09
NICOLET N.F.		973,405	653,334	320,071	RHINELANDER	09
TOTAL NATIONAL FORESTS	2	2,022,753	1,494,921	527,832		
CRANDON LUP		120	120	0	RHINELANDER	09
WISC. ISOLATED SETTLER LUP		40	40	0	RHINELANDER	09
TOTAL UTILIZATION PROJECTS	2	160	160	0		
FOREST PRODUCTS LAB, EA		39	39	0	MADISON	09
TOTAL RESEARCH-EXPERIMENT AREA	1	39	39	0		
STATE TOTAL	5	2,022,952	1,495,120	527,832		

37

NATIONAL FOREST AREAS REPORT
GROSS AND NET AREA OF NATIONAL FOREST AND OTHER LAND ADMINISTERED
BY THE FOREST SERVICE LISTED BY STATE AND AREA UNIT KIND
AS OF SEPTEMBER 30, 1974

STATE AND UNIT NAME (* UNIT IS IN TWO OR MORE STATES)	NUMBER OF UNITS	GROSS AREA WITHIN UNIT BOUNDARIES	NATIONAL FOREST SYSTEM LANDS	OTHER LANDS WITHIN UNIT BOUNDARIES	UNIT HEADQUARTERS	REGION NUMBER
WYOMING						
ASHLEY N.F. *		104,701	95,517	9,184	VERNAL	04
BIGHORN N.F.		1,115,171	1,107,668	7,503	SHERIDAN	02
BLACK HILLS N.F. *		201,131	174,743	26,388	CUSTER	02
BRIDGER N.F.		1,744,724	1,733,573	11,151	JACKSON	04
CARIBOU N.F. *		9,614	7,933	1,701	POCATELLO	04
MEDICINE HORN N.F.		1,402,070	1,093,403	308,667	LARAMIE	02
SHOSHONE N.F.		2,464,933	2,431,914	33,019	COUY	02
TARBEE N.F. *		333,204	330,783	2,421	ST. ANTHONY, IDAHO	04
TRION N.F.		1,695,083	1,666,694	28,389	JACKSON	04
WASATCH N.F. *		47,704	37,762	9,942	SALT LAKE CITY, UTAH	04
TOTAL NATIONAL FORESTS	10	9,118,335	8,679,970	438,365		
THUNDER BASIN NGL		572,359	572,359	0	LARAMIE	02
TOTAL NATIONAL GRASSLANDS	1	572,359	572,359	0		
STATE TOTAL	11	9,690,694	9,252,329	438,365		
PUERTO RICO						
CARIBBEAN N.F.		55,665	27,846	27,819	RIO PIEDRAS	08
TOTAL NATIONAL FORESTS	1	55,665	27,846	27,819		
STATE TOTAL	1	55,665	27,846	27,819		
VIRGIN ISLANDS						
ESTATE THOMAS EF		147	147	0	ST. CROIX	08
TOTAL RESEARCH-EXPERIMENT AREA	1	147	147	0		
STATE TOTAL	1	147	147	0		

38

NATIONAL FOREST AREAS REPORT
GROSS AREA OF NATIONAL FOREST AND OTHER LANDS ADMINISTERED
BY THE FOREST SERVICE LISTED BY AREA KIND IN MULTIPLE STATES
AS OF SEPTEMBER 30, 1978

AREA UNIT NAME AND KIND IN MORE THAN ONE STATE	GROSS AREA WITHIN UNIT BOUNDARIES	NATIONAL FOREST SYSTEM LANDS	OTHER LANDS WITHIN UNIT BOUNDARIES
APACHE N.F. *	1,877,025	1,801,759	75,266
ARIZONA	1,226,806	1,187,557	39,249
NEW MEXICO	650,219	614,202	36,017
ASHLEY N.F. *	1,405,609	1,383,939	21,670
UTAH	1,300,908	1,288,422	12,486
WYOMING	104,701	95,517	9,184
BITTERROOT N.F. *	1,651,813	1,577,375	74,438
IDAHO	461,034	460,982	52
MONTANA	1,190,779	1,116,393	74,386
BLACK HILLS N.F. *	1,520,166	1,233,232	286,934
SOUTH DAKOTA	1,328,035	1,058,489	269,546
WYOMING	201,131	174,743	26,388
CACHE N.F. *	1,218,502	676,983	538,519
IDAHO	264,441	263,941	500
UTAH	954,061	416,042	538,019
CARIBOU N.F. *	1,085,958	987,644	98,314
IDAHO	1,067,404	972,776	94,628
UTAH	8,940	6,955	1,985
WYOMING	9,614	7,913	1,701
CHEROKEE N.F. *	1,204,439	620,704	583,735
NORTH CAROLINA	327	327	
TENNESSEE	1,204,112	620,377	583,735
CORNADO N.F. *	1,855,825	1,782,109	73,716
ARIZONA	1,784,284	1,713,173	71,111
NEW MEXICO	71,541	68,936	2,605
CUSTER N.F. *	1,278,197	1,185,627	92,570
MONTANA	1,200,370	1,112,098	88,272
SOUTH DAKOTA	77,827	73,529	4,298
ELORADO N.F. *	884,717	667,602	217,115
CALIFORNIA	884,664	667,549	217,115
NEVADA	53	53	

39

NATIONAL FOREST AREAS REPORT
 GROSS AREA OF NATIONAL FOREST AND OTHER LANDS ADMINISTERED
 BY THE FOREST SERVICE LISTED BY AREA KIND IN MULTIPLE STATES
 AS OF SEPTEMBER 30, 1978

AREA UNIT NAME AND KIND IN MORE THAN ONE STATE	GROSS AREA WITHIN UNIT BOUNDARIES	NATIONAL FOREST SYSTEM LANDS	OTHER LANDS WITHIN UNIT BOUNDARIES
GEORGE WASHINGTON N.F. *	1,794,014	1,061,074	752,940
VIRGINIA	1,656,862	940,944	695,918
WEST VIRGINIA	157,152	100,130	57,022
INYO N.F. *	1,986,438	1,859,713	46,725
CALIFORNIA	1,844,090	1,790,137	44,953
NEVADA	62,348	69,576	1,772
JEFFERSON N.F. *	1,669,225	681,062	988,163
KENTUCKY	54,614	961	53,653
VIRGINIA	1,584,960	663,987	920,973
WEST VIRGINIA	29,651	16,114	11,537
KANTZRU N.F. *	1,844,326	1,624,657	223,669
IDAHO	1,061,650	894,342	167,208
MONTANA	491,856	446,962	44,894
WASHINGTON	294,840	283,353	11,487
KLAMATH N.F. *	1,912,671	1,693,847	218,824
CALIFORNIA	1,866,107	1,647,488	218,019
OREGON	26,564	26,359	205
KOOTENAI N.F. *	2,144,451	1,875,694	318,757
IDAHO	46,480	46,480	
MONTANA	2,097,971	1,779,214	318,757
MANTI-LA SAL N.F. *	1,337,791	1,245,255	72,536
COLORADO	27,145	27,105	40
UTAH	1,310,646	1,238,150	72,496
OUACHITA N.F. *	2,374,187	1,576,870	797,317
ARKANSAS	1,961,275	1,331,844	629,431
OKLAHOMA	412,912	245,026	167,886
ROGUE RIVER N.F. *	690,766	638,293	56,473
CALIFORNIA	61,031	54,046	6,985
OREGON	633,735	584,247	49,488
SAWTOOTH N.F. *	1,882,305	1,799,759	82,546
IDAHO	1,789,901	1,728,576	61,323
UTAH	92,404	71,183	21,221

40

NATIONAL FOREST AREAS REPORT
 GROSS AREA OF NATIONAL FOREST AND OTHER LANDS ADMINISTERED
 BY THE FOREST SERVICE LISTED BY AREA KIND IN MULTIPLE STATES
 AS OF SEPTEMBER 30, 1978

AREA UNIT NAME AND KIND IN MORE THAN ONE STATE	GROSS AREA WITHIN UNIT BOUNDARIES	NATIONAL FOREST SYSTEM LANDS	OTHER LANDS WITHIN UNIT BOUNDARIES
SISKIYOU N.F. *	1,163,757	1,093,290	70,467
CALIFORNIA	39,918	33,604	6,314
OREGON	1,123,839	1,059,686	64,153
TARGEE N.F. *	1,688,423	1,642,455	45,968
IDAHO	1,355,219	1,311,672	43,547
WYOMING	333,204	330,783	2,421
TOLYABE N.F. *	3,374,673	3,187,728	186,945
CALIFORNIA	694,987	633,198	61,789
NEVADA	2,679,686	2,554,530	125,156
UMATILLA N.F. *	1,508,513	1,398,913	109,600
OREGON	1,189,152	1,087,704	101,448
WASHINGTON	319,361	311,209	8,152
WASATCH N.F. *	1,072,025	886,434	185,591
UTAH	1,024,321	848,672	175,649
WYOMING	47,704	37,762	9,942
WHITE MOUNTAIN N.F. *	851,623	720,405	131,218
MAINE	53,561	41,833	11,728
NEW HAMPSHIRE	798,062	678,572	119,490
JEFFERSON PU *	3,048	1,773	1,275
VIRGINIA	2,917	1,642	1,275
WEST VIRGINIA	131	131	
WHITE MOUNTAIN PU *	35,061	10,071	24,990
MAINE	27,755	5,450	22,305
NEW HAMPSHIRE	7,306	4,621	2,685
BLACK KETTLE NGL *	33,113	31,300	1,813
OKLAHOMA	32,537	30,724	1,813
TEXAS	576	576	
RITA BLANCA NGL *	93,229	92,989	240
OKLAHOMA	15,816	15,576	240
TEXAS	77,413	77,413	
JEFFERSON OTH *	36	36	
VIRGINIA	36	36	

41

NATIONAL FOREST AREAS REPORT
NET AREA OF NATIONAL FOREST AND OTHER LANDS ADMINISTERED
BY THE FOREST SERVICE LISTED BY STATE, CONGRESSIONAL DISTRICTS AND COUNTIES
AS OF SEPTEMBER 30, 1978

STATE AND CONGRESSIONAL DISTRICT	COUNTY	NATIONAL FOREST (UNLESS OTHERWISE NOTED)	NATIONAL FOREST AND RELATED LANDS	NATIONAL GRASSLANDS AND TITLE III LANDS
ALABAMA				
1ST	ESCAMBIA		28,983	0
		1ST CONGRESSIONAL DISTRICT TOTAL	28,983	0
2ND	COVINGTON	CONECUH N.F.	50,973	0
		2ND CONGRESSIONAL DISTRICT TOTAL	50,973	0
3RD	CALHOUN	TALLADEGA N.F.	19,301	0
	CLAY	TALLADEGA N.F.	86,890	0
	CLEBURNE	TALLADEGA N.F.	83,430	0
	MACON	YUSKEGEE N.F.	10,757	0
	TALLADEGA	TALLADEGA N.F.	45,217	0
		3RD CONGRESSIONAL DISTRICT TOTAL	225,595	0
4TH	FRANKLIN	WILLIAM B. BANKHEAD N.F.	1,584	0
	WINSTON	WILLIAM B. BANKHEAD N.F.	88,442	0
		4TH CONGRESSIONAL DISTRICT TOTAL	90,026	0
5TH	LAWRENCE	WILLIAM B. BANKHEAD N.F.	89,339	0
		5TH CONGRESSIONAL DISTRICT TOTAL	89,339	0
7TH	BIBB	TALLADEGA N.F.	60,107	0
	CHILTON	TALLADEGA N.F.	21,226	0
	DALLAS	TALLADEGA N.F.	3,370	0
	HALE	TALLADEGA N.F.	26,421	0
	PERRY	TALLADEGA N.F.	32,225	0
	TUSCALOOSA	TALLADEGA N.F.	8,555	0
		7TH CONGRESSIONAL DISTRICT TOTAL	153,904	0
		STATE TOTAL	642,820	0

42

NATIONAL FOREST AREAS REPORT
NET AREA OF NATIONAL FOREST AND OTHER LANDS ADMINISTERED
BY THE FOREST SERVICE LISTED BY STATE, CONGRESSIONAL DISTRICTS AND COUNTIES
AS OF SEPTEMBER 30, 1978

STATE AND CONGRESSIONAL DISTRICT	COUNTY	NATIONAL FOREST (UNLESS OTHERWISE NOTED)	NATIONAL FOREST AND RELATED LANDS	NATIONAL GRASSLANDS AND TITLE III LANDS
ALASKA				
AT LARGE		CHUGACH N.F.	4,680,800	0
		TONGASS N.F.	15,993,684	0
		AT LARGE CONGRESSIONAL DISTRICT TOTAL	20,594,144	0
		STATE TOTAL	20,594,144	0
ARIZONA				
2ND	COCHISE	CORONADO N.F. *	491,564	0
	PIMA	CORONADO N.F. *	361,940	0
		SANTA RITA EXP. RANGE	51,003	0
	PINAL	CORONADO N.F. *	23,411	0
		TONTON N.F.	197,138	0
	SANTA CRUZ	CORONADO N.F. *	420,062	0
		2ND CONGRESSIONAL DISTRICT TOTAL	1,565,140	0
3RD	COCONINO	COCONINO N.F.	1,405,541	0
		KAIBAB N.F.	1,525,810	0
		PRESCOTT N.F.	43,695	0
		SITGREAVES N.F.	283,784	0
	MOHAVE	KAIBAB N.F.	5,268	0
	YAVAPAI	COCONINO N.F.	226,878	0
		KAIBAB N.F.	26,119	0
		PRESCOTT N.F.	1,193,269	0
		TONTON N.F.	313,917	0
		3RD CONGRESSIONAL DISTRICT TOTAL	5,224,481	0
4TH	APACHE	APACHE N.F. *	439,981	0
		SITGREAVES N.F.	45,540	0
	GILA	COCONINO N.F.	3,305	0
		TONTON N.F.	1,702,042	0
	GRAMHAM	CORONADO N.F. *	396,174	0
	GREENLEE	APACHE N.F. *	747,576	0

43

NATIONAL FOREST AREAS REPORT
NET AREA OF NATIONAL FOREST AND OTHER LANDS ADMINISTERED
BY THE FOREST SERVICE LISTED BY STATE, CONGRESSIONAL DISTRICTS AND COUNTIES
AS OF SEPTEMBER 30, 1978

STATE AND CONGRESSIONAL DISTRICT	COUNTY	NATIONAL FOREST (UNLESS OTHERWISE NOTED)	NATIONAL FOREST AND RELATED LANDS	NATIONAL GRASSLANDS AND TITLE III LANDS
ARIZONA				
	MARICOPA	TONTON N.F.	658,569	0
	NAVAJO	SITGREAVES N.F.	467,477	0
	4TH CONGRESSIONAL DISTRICT TOTAL		4,400,704	0
	STATE TOTAL		11,270,325	0
ARKANSAS				
1ST	LEE	ST. FRANCIS N.F.	11,457	0
	PHILLIPS	ST. FRANCIS N.F.	9,489	0
	STONE	OZARK N.F.	61,013	0
	VAN BUREN	OZARK N.F.	31,499	0
	1ST CONGRESSIONAL DISTRICT TOTAL		113,458	0
2ND	CONWAY	OZARK N.F.	6,970	0
	SALINE	OUACHITA N.F. *	52,539	0
	2ND CONGRESSIONAL DISTRICT TOTAL		59,509	0
3RD	BAXTER	OZARK N.F.	61,108	0
	BENTON	OZARK N.F.	8,017	0
	CRAWFORD	OZARK PU	84,349	0
	FRANKLIN	OZARK PU	103,209	0
	GARLAND	OUACHITA N.F. *	107,078	0
	JOHNSON	OZARK N.F.	175,246	0
	LOGAN	OUACHITA N.F. *	18,770	0
		OZARK N.F.	98,071	0
	MADISON	OZARK N.F.	47,502	0
	MARION	OZARK PU	3,201	0
	MONTGOMERY	OUACHITA N.F. *	304,095	0
	NEWTON	OZARK N.F.	145,598	0
	PERRY	OUACHITA N.F. *	93,680	0
	POLK	OUACHITA N.F. *	145,321	0
	POPE	OZARK N.F.	162,774	0

44

NATIONAL FOREST AREAS REPORT
NET AREA OF NATIONAL FOREST AND OTHER LANDS ADMINISTERED
BY THE FOREST SERVICE LISTED BY STATE, CONGRESSIONAL DISTRICTS AND COUNTIES
AS OF SEPTEMBER 30, 1978

STATE AND CONGRESSIONAL DISTRICT	COUNTY	NATIONAL FOREST (UNLESS OTHERWISE NOTED)	NATIONAL FOREST AND RELATED LANDS	NATIONAL GRASSLANDS AND TITLE III LANDS
ARKANSAS				
	SCOTT	OUACHITA N.F. *	357,420	0
	SEARCY	OZARK N.F.	30,761	0
	SEBASTIAN	OUACHITA N.F. *	11,498	0
	WASHINGTON	OZARK OTH	23,197	0
	YELL	OUACHITA N.F. *	187,502	0
		OZARK N.F.	32,274	0
	3RD CONGRESSIONAL DISTRICT TOTAL		2,290,731	0
4TH	ASHLEY	CROSSETT EF.	1,675	0
	HOT SPRINGS	OUACHITA N.F. *	360	0
	HOWARD	OUACHITA N.F. *	1,246	0
	PIKE	OUACHITA N.F. *	2,335	0
	4TH CONGRESSIONAL DISTRICT TOTAL		5,616	0
	STATE TOTAL		2,409,314	0
CALIFORNIA				
1ST	BUTTE	LASSEN N.F.	49,244	0
		PLANT INTRODUCTION STATION OTH	209	0
		PLUMAS N.F.	81,972	0
	GLENN	MENDOCINO N.F.	186,958	0
	LASSEN	LASSEN N.F.	422,709	0
		MODOC N.F.	147,323	0
		PLUMAS N.F.	35,919	0
		TOiyABE N.F. *	1,323	0
	MODOC	MODOC N.F.	1,375,877	0
		SHASTA N.F.	4,495	0
	NEVADA	TAHOE N.F.	161,519	0
		TOiyABE N.F. *	2,574	0
	PLACER	ELDORADO N.F. *	46,830	0
		TAHOE N.F.	262,845	0
		TOiyABE N.F. *	0	0
	PLUMAS	LASSEN N.F.	149,935	0

45

NATIONAL FOREST AREAS REPORT
NET AREA OF NATIONAL FOREST AND OTHER LANDS ADMINISTERED
BY THE FOREST SERVICE LISTED BY STATE, CONGRESSIONAL DISTRICTS AND COUNTIES
AS OF SEPTEMBER 30, 1978

STATE AND CONGRESSIONAL DISTRICT	COUNTY	NATIONAL FOREST (UNLESS OTHERWISE NOTED)	NATIONAL FOREST AND RELATED LANDS	NATIONAL GRASSLANDS AND TITLE III LANDS
CALIFORNIA				
	PLUMAS	PLUMAS OTH	968,881	0
		TAMOE N.F.	11,393	0
	SHASTA	LASSÉN N.F.	249,223	0
		SHASTA N.F.	499,670	0
		TRINITY N.F.	30,626	0
	SIERRA	PLUMAS N.F.	58,924	0
		TAMOE OTH	349,866	0
		TOiyABE N.F. *	28,386	0
	SISKIYOU	BUTTE VALLY LUP	0	18,425
		KLAMATH OTH	1,658,176	0
		MODOC N.F.	128,032	0
		ROGUE RIVER N.F. *	54,046	0
		SHASTA N.F.	419,014	0
		SIX RIVERS N.F.	6,521	0
	TEHAMA	LASSÉN N.F.	169,479	0
		MENDOCINO N.F.	126,978	0
		TRINITY N.F.	76,947	0
	TRINITY	MENDOCINO N.F.	74,704	0
		SHASTA N.F.	194,796	0
		SIX RIVERS N.F.	222,763	0
		TRINITY OTH	937,435	0
	YUBA	PLUMAS OTH	35,401	0
		TAMOE OTH	20,554	0
		1ST CONGRESSIONAL DISTRICT TOTAL	9,261,547	18,425
2ND				
	DEL NORTE	NORTHERN REDWOOD PU	1,655	0
		SISKIYOU N.F. *	33,604	0
		SIX RIVERS N.F.	418,423	0
	HUMBOLDT	HUMBOLDT NURSERY SITE OTH	212	0
		NORTHERN REDWOOD PU	43	0
		SIX RIVERS N.F.	328,330	0
		TRINITY N.F.	2,430	0
	LAKE	MENDOCINO N.F.	252,982	0
	MENDOCINO	MENDOCINO N.F.	170,029	0
		2ND CONGRESSIONAL DISTRICT TOTAL	1,207,708	0

46

NATIONAL FOREST AREAS REPORT
NET AREA OF NATIONAL FOREST AND OTHER LANDS ADMINISTERED
BY THE FOREST SERVICE LISTED BY STATE, CONGRESSIONAL DISTRICTS AND COUNTIES
AS OF SEPTEMBER 30, 1978

STATE AND CONGRESSIONAL DISTRICT	COUNTY	NATIONAL FOREST (UNLESS OTHERWISE NOTED)	NATIONAL FOREST AND RELATED LANDS	NATIONAL GRASSLANDS AND TITLE III LANDS
CALIFORNIA				
	4TH COLUSA	MENDOCINO N.F.	84,785	0
		4TH CONGRESSIONAL DISTRICT TOTAL	84,785	0
	13TH SANTA CLARA	FELTON FOREST STATION OTH	43	0
		13TH CONGRESSIONAL DISTRICT TOTAL	43	0
	14TH ALPINE	ELDORADO N.F. *	53,722	0
		STANISLAUS N.F.	119,086	0
		TOiyABE N.F. *	221,145	0
	AMADOR	ELDORADO N.F. *	78,692	0
	CALAVERAS	STANISLAUS N.F.	84,828	0
	ELDORADO	ELDORADO N.F. *	489,074	0
		INST. OF FOREST GENETICS FA.	189	0
		TAMOE N.F.	0	0
		TOiyABE N.F. *	31	0
	MONO	INYO N.F. *	776,904	0
		TOiyABE N.F. *	379,739	0
	SAN JOAQUIN	STOCKTON SHOP OTH	8	0
	TUOLUMNE	CALAVERAS BIGTREE N.F.	380	0
		STANISLAUS N.F.	608,220	0
		14TH CONGRESSIONAL DISTRICT TOTAL	2,811,418	0
	15TH MADERA	INYO N.F. *	52,241	0
		SAN JOAQUIN EA	4,580	0
		SIERRA N.F.	358,081	0
	MARIPOSA	SIERRA N.F.	89,495	0
		STANISLAUS N.F.	84,450	0
		15TH CONGRESSIONAL DISTRICT TOTAL	588,827	0
	16TH MONTEREY	LDS PADRES N.F.	303,839	0
	S.LU.OBISPO	LDS PADRES OTH	189,213	0
		16TH CONGRESSIONAL DISTRICT TOTAL	493,052	0

47

NATIONAL FOREST AREAS REPORT
NET AREA OF NATIONAL FOREST AND OTHER LANDS ADMINISTERED
BY THE FOREST SERVICE LISTED BY STATE, CONGRESSIONAL DISTRICTS AND COUNTIES
AS OF SEPTEMBER 30, 1978

STATE AND CONGRESSIONAL DISTRICT	COUNTY	NATIONAL FOREST (UNLESS OTHERWISE NOTED)	NATIONAL FOREST AND RELATED LANDS	NATIONAL GRASSLANDS AND TITLE III LANDS
CALIFORNIA				
17TH	FRESNO	INYO N.F. *	55	0
		SEQUOIA N.F.	130,754	0
	TULARE	SIERRA N.F.	854,709	0
		INYO N.F. *	190,551	0
		SAN JOAQUIN PASTURE LUP SEQUOIA N.F.	0 747,779	800 0
17TH CONGRESSIONAL DISTRICT TOTAL			1,883,848	800
18TH	INYO	INYO OTH	779,395	0
		KERN	LOS PADRES N.F.	84,635
	LOS ANGELES	SEQUOIA N.F.	288,445	0
		LOS PADRES N.F.	8,776	0
18TH CONGRESSIONAL DISTRICT TOTAL			1,191,251	0
19TH	S. BARBARA VENTURA	LOS PADRES N.F.	628,418	0
		ANGELES N.F.	1,473	0
		LOS PADRES OTH	555,836	0
19TH CONGRESSIONAL DISTRICT TOTAL			1,185,727	0
20TH	LOS ANGELES	ANGELES N.F.	642,101	0
		20TH CONGRESSIONAL DISTRICT TOTAL		
34TH	ORANGE	CLEVELAND OTH	4	0
		34TH CONGRESSIONAL DISTRICT TOTAL		
35TH	S BERNARDINO	ANGELES N.F.	9,777	0
		35TH CONGRESSIONAL DISTRICT TOTAL		
36TH	RIVERSIDE	FIRE RES. LAB. EA	9	0
		36TH CONGRESSIONAL DISTRICT TOTAL		

48

NATIONAL FOREST AREAS REPORT
NET AREA OF NATIONAL FOREST AND OTHER LANDS ADMINISTERED
AS OF SEPTEMBER 30, 1978

STATE AND CONGRESSIONAL DISTRICT	COUNTY	NATIONAL FOREST (UNLESS OTHERWISE NOTED)	NATIONAL FOREST AND RELATED LANDS	NATIONAL GRASSLANDS AND TITLE III LANDS
CALIFORNIA				
37TH	RIVERSIDE	CLEVELAND N.F.	77,905	0
		S BERNARDINO	SAN BERNARDINO N.F.	195,161
	SAN BERNARDINO N.F.		456,061	0
37TH CONGRESSIONAL DISTRICT TOTAL			749,127	0
40TH	ORANGE	CLEVELAND N.F.	54,281	0
		40TH CONGRESSIONAL DISTRICT TOTAL		
43RD	RIVERSIDE	CLEVELAND OTH	3	0
		SAN BERNARDINO OTH	707	0
	SAN DIEGO	CLEVELAND OTH	285,922	0
43RD CONGRESSIONAL DISTRICT TOTAL			286,632	0
STATE TOTAL			20,340,157	19,225
COLORADO				
2ND	BOULDER JEFFERSON	ROOSEVELT N.F.	156,348	0
		ARAPAHO N.F.	2,057	0
		PIKE N.F.	96,011	0
		ROOSEVELT N.F.	180	0
2ND CONGRESSIONAL DISTRICT TOTAL			254,596	0
3RD	ALAMOSA	RIO GRANDE N.F.	28,091	0
		ARCHULETA	RIO GRANDE N.F.	22,792
	BACA	SAN JUAN N.F.	401,118	0
		CHAFFEE	COMANCHE NGL	0
	CONEJOS	SAN ISABEL N.F.	452,511	0
		RIO GRANDE N.F.	295,032	0
	CUSTER	SAN JUAN N.F.	4,242	0
		DELTA	SAN ISABEL N.F.	163,928
		GRAND MESA N.F.	91,506	0

49

NATIONAL FOREST AREAS REPORT
NET AREA OF NATIONAL FOREST AND OTHER LANDS ADMINISTERED
BY THE FOREST SERVICE LISTED BY STATE, CONGRESSIONAL DISTRICTS AND COUNTIES
AS OF SEPTEMBER 30, 1978

STATE AND CONGRESSIONAL DISTRICT	COUNTY	NATIONAL FOREST (UNLESS OTHERWISE NOTED)	NATIONAL FOREST AND RELATED LANDS	NATIONAL GRASSLANDS AND TITLE III LANDS
COLORADO				
DELTA		GUNNISON N.F.	100,141	0
		UNCOMPAHGRE N.F.	3	0
DOLORES		SAN JUAN N.F.	353,011	0
		PIKE N.F.	100,626	0
FREMONT		SAN ISABEL N.F.	100,037	0
GUNNISON		GUNNISON N.F.	1,130,016	0
		UNCOMPAHGRE N.F.	74,600	0
		WHITE RIVER N.F.	80,300	0
		GUNNISON N.F.	108,559	0
HINSONALE		RIO GRANDE N.F.	202,173	0
		SAN JUAN N.F.	179,516	0
		UNCOMPAHGRE N.F.	68,085	0
HUERFANO		SAN ISABEL N.F.	140,114	0
		SAN ISABEL N.F.	156,350	0
LAKE		SAN JUAN N.F.	343,598	0
		COMANCHE NGL	0	52,628
LAS ANIMAS		SAN ISABEL N.F.	22,021	0
		RIO GRANDE N.F.	386,426	0
		SAN JUAN N.F.	159,003	0
MINERAL		SAN JUAN N.F.	243,309	0
		GUNNISON N.F.	11,610	0
MONTEZUMA		MANTI-LA SAL N.F. *	22,563	0
		UNCOMPAHGRE N.F.	293,179	0
		COMANCHE NGL	0	161,324
OTERO		UNCOMPAHGRE N.F.	126,906	0
OURAY		ARAPAHO N.F.	6,176	0
		PIKE N.F.	626,051	0
PARK		SAN ISABEL N.F.	18,351	0
		SAN ISABEL N.F.	32,913	0
		RIO GRANDE N.F.	270,889	0
PUEBLO		SAN JUAN N.F.	5,237	0
		GUNNISON N.F.	312,607	0
RIO GRANDE		RIO GRANDE N.F.	622,761	0
		SAN ISABEL N.F.	24,014	0
		RIO GRANDE N.F.	23,919	0
SAGUACHE				
SAN JUAN				

50

NATIONAL FOREST AREAS REPORT
NET AREA OF NATIONAL FOREST AND OTHER LANDS ADMINISTERED
BY THE FOREST SERVICE LISTED BY STATE, CONGRESSIONAL DISTRICTS AND COUNTIES
AS OF SEPTEMBER 30, 1978

STATE AND CONGRESSIONAL DISTRICT	COUNTY	NATIONAL FOREST (UNLESS OTHERWISE NOTED)	NATIONAL FOREST AND RELATED LANDS	NATIONAL GRASSLANDS AND TITLE III LANDS
COLORADO				
SAN JUAN		SAN JUAN N.F.	144,558	0
		UNCOMPAHGRE N.F.	2,007	0
SAN MIGUEL		SAN JUAN N.F.	4,185	0
		UNCOMPAHGRE N.F.	172,026	0
TELLER		FOUNTAIN CREEK LUP	0	560
		PIKE N.F.	125,497	0
3RD CONGRESSIONAL DISTRICT TOTAL			8,263,077	419,645
4TH	CLEAR CREEK	ARAPAHO N.F.	151,017	0
		PIKE N.F.	14,028	0
EAGLE		WHITE RIVER N.F.	579,416	0
		GARFIELD	GRAND MESA N.F.	2,043
GARFIELD		ROUTT N.F.	35,107	0
		WHITE RIVER N.F.	477,495	0
GILPIN		ARAPAHO N.F.	13,080	0
		ROOSEVELT N.F.	26,415	0
GRAND		ARAPAHO N.F.	513,213	0
		ROUTT N.F.	40,422	0
JACKSON		ARAPAHO N.F.	4,659	0
		ROUTT N.F.	329,055	0
LARIWER	MESA	ROOSEVELT N.F.	620,636	0
		GRAND MESA N.F.	252,592	0
		MANTI-LA SAL N.F. *	4,542	0
MOFFAT		UNCOMPAHGRE N.F.	207,256	0
		WHITE RIVER N.F.	81,289	0
PITKIN		ROUTT N.F.	38,084	0
		WHITE RIVER N.F.	3,679	0
RIO BLANCO		WHITE RIVER N.F.	485,724	0
		ROUTT N.F.	111,177	0
ROUTT		WHITE RIVER N.F.	247,349	0
		ARAPAHO N.F.	5,414	0
		ROUTT N.F.	571,415	0
SUMMIT		WHITE RIVER N.F.	6,128	0
		ARAPAHO N.F.	311,829	0

51

NATIONAL FOREST AREAS REPORT
NET AREA OF NATIONAL FOREST AND OTHER LANDS ADMINISTERED
BY THE FOREST SERVICE LISTED BY STATE, CONGRESSIONAL DISTRICTS AND COUNTIES
AS OF SEPTEMBER 30, 1978

STATE AND CONGRESSIONAL DISTRICT	COUNTY	NATIONAL FOREST (UNLESS OTHERWISE NOTED)	NATIONAL FOREST AND RELATED LANDS	NATIONAL GRASSLANDS AND TITLE III LANDS
COLORADO				
	WELD	PAWNEE NGL	0	193,060
		4TH CONGRESSIONAL DISTRICT TOTAL	5,133,064	193,060
	5TH DOUGLAS	PIKE N.F.	141,489	0
		5TH CONGRESSIONAL DISTRICT TOTAL	141,489	0
		STATE TOTAL	13,776,206	612,705
CONNECTICUT				
	3RD NEW HAVEN	FOREST I&D CN. LAB. EA	10	0
		3RD CONGRESSIONAL DISTRICT TOTAL	10	0
		STATE TOTAL	10	0
FLORIDA				
	2ND BAKER	OSCEOLA N.F.	79,337	0
	COLUMBIA	OSCEOLA N.F.	77,893	0
	FRANKLIN	APALACHICOLA N.F.	21,816	0
	LEON	APALACHICOLA N.F.	103,985	0
	LIBERTY	APALACHICOLA N.F.	265,632	0
	WAKULLA	APALACHICOLA N.F.	186,735	0
		2ND CONGRESSIONAL DISTRICT TOTAL	715,398	0
	4TH LAKE MARION PUTMAN	OCALA N.F.	80,763	0
		OCALA N.F.	264,002	0
		OCALA N.F.	23,306	0
		4TH CONGRESSIONAL DISTRICT TOTAL	368,071	0
	10TH LEE	FOREST RES. LAB. EA	10	0
		10TH CONGRESSIONAL DISTRICT TOTAL	10	0

52

NATIONAL FOREST AREAS REPORT
NET AREA OF NATIONAL FOREST AND OTHER LANDS ADMINISTERED
BY THE FOREST SERVICE LISTED BY STATE, CONGRESSIONAL DISTRICTS AND COUNTIES
AS OF SEPTEMBER 30, 1978

STATE AND CONGRESSIONAL DISTRICT	COUNTY	NATIONAL FOREST (UNLESS OTHERWISE NOTED)	NATIONAL FOREST AND RELATED LANDS	NATIONAL GRASSLANDS AND TITLE III LANDS
FLORIDA				
		STATE TOTAL	1,883,479	0
GEORGIA				
	2ND LANIER LOWMEDES	LAKELAND FLATWOODS LUP	0	6,763
		LAKELAND FLATWOODS LUP	0	2,577
		2ND CONGRESSIONAL DISTRICT TOTAL	0	9,340
	6TH JASPER	OCONEE N.F.	26,057	0
		6TH CONGRESSIONAL DISTRICT TOTAL	26,057	0
	7TH CHATTAHOOGA FLOYD GURDON WALKER WHITFIELD	CHATTAHOOCHEE N.F.	16,518	0
		CHATTAHOOCHEE N.F.	6,491	0
		CHATTAHOOCHEE N.F.	8,071	0
		CHATTAHOOCHEE N.F.	19,116	0
		CHATTAHOOCHEE N.F.	12,405	0
		7TH CONGRESSIONAL DISTRICT TOTAL	62,601	0
	8TH JONES	OCONEE N.F.	16,499	0
		8TH CONGRESSIONAL DISTRICT TOTAL	16,499	0
	9TH RANKS CATOOSA DAWSON FANNIN GILMER HABERSHAM LUMPKIN MURRAY RABUN STEPHENS TOWNS	CHATTAHOOCHEE N.F.	657	0
		CHATTAHOOCHEE N.F.	6	0
		CHATTAHOOCHEE N.F.	6,683	0
		CHATTAHOOCHEE N.F.	107,228	0
		CHATTAHOOCHEE N.F.	54,082	0
		CHATTAHOOCHEE PU	39,995	0
		CHATTAHOOCHEE N.F.	57,576	0
		CHATTAHOOCHEE N.F.	50,494	0
		CHATTAHOOCHEE N.F.	147,556	0
		CHATTAHOOCHEE N.F.	22,287	0
		CHATTAHOOCHEE N.F.	57,182	0

53

NATIONAL FOREST AREAS REPORT
NET AREA OF NATIONAL FOREST AND OTHER LANDS ADMINISTERED
BY THE FOREST SERVICE LISTED BY STATE, CONGRESSIONAL DISTRICTS AND COUNTIES
AS OF SEPTEMBER 30, 1978

STATE AND CONGRESSIONAL DISTRICT	COUNTY	NATIONAL FOREST (UNLESS OTHERWISE NOTED)	NATIONAL FOREST AND RELATED LANDS	NATIONAL GRASSLANDS AND TITLE III LANDS	
GEORGIA	UNION WHITE	CHATTahoochee N.F.	95,582	0	
		CHATTahoochee N.F.	42,616	0	
	9TH CONGRESSIONAL DISTRICT TOTAL			138,198	0
	10TH	CLARKE	FORESTRY SCI. GA. LAB. EA	4	0
		GREENE	OCONEE N.F.	24,246	0
		MORGAN	OCONEE N.F.	436	0
		OCONEE	OCONEE N.F.	254	0
		OGLETHORPE	OCONEE N.F.	3,768	0
		PUTNAM	OCONEE N.F.	33,497	0
	10TH CONGRESSIONAL DISTRICT TOTAL			62,205	0
STATE TOTAL			849,306	9,340	
HAWAII 1ST	HONOLULU	FIRE RES. LAB. EA	1	0	
		1ST CONGRESSIONAL DISTRICT TOTAL			1
	STATE TOTAL			1	0
IDAHO 1ST	ADA	BOISE N.F.	4,211	0	
	ADAMS	PAYETTE N.F.	498,919	0	
	BENEWAH	ST. JOE N.F.	41,386	0	
	BOISE	BOISE N.F.	871,667	0	
	BONNER	COEUR D'ALENE N.F.	14,038	0	
	BOUNDARY		KANIKSU N.F. *	451,447	0
			KOOTENAI N.F. *	35,909	0
			KANIKSU N.F. *	459,170	0
			KOOTENAI N.F. *	10,571	0
	CLEARWATER		CLEARWATER N.F.	763,561	0
			ST. JOE N.F.	44,510	0

54

NATIONAL FOREST AREAS REPORT
NET AREA OF NATIONAL FOREST AND OTHER LANDS ADMINISTERED
BY THE FOREST SERVICE LISTED BY STATE, CONGRESSIONAL DISTRICTS AND COUNTIES
AS OF SEPTEMBER 30, 1978

STATE AND CONGRESSIONAL DISTRICT	COUNTY	NATIONAL FOREST (UNLESS OTHERWISE NOTED)	NATIONAL FOREST AND RELATED LANDS	NATIONAL GRASSLANDS AND TITLE III LANDS	
IDAHO 1ST	GEM IDAHO	BOISE N.F.	60,417	0	
		BITTERROOT N.F. *	460,982	0	
	KOOTENAI	CLEARWATER	CLEARWATER N.F.	879,219	0
			NEZPERCE N.F.	2,206,592	0
		PAYETTE	PAYETTE N.F.	800,893	0
			SALMON N.F.	70,372	0
		COEUR D'ALENE	COEUR D'ALENE N.F.	242,807	0
			KANIKSU N.F. *	3,725	0
		LATAH	ST. JOE N.F.	112,506	0
			CLEARWATER N.F.	10	0
		LEWIS SHOSHONE	CLEARWATER N.F.	45,636	0
			COEUR D'ALENE N.F.	467,280	0
	VALLEY	ST. JOE	ST. JOE N.F.	607,253	0
			BOISE N.F.	1,072,912	0
		PAYETTE N.F.	886,149	0	
	WASHINGTON	SALMON N.F.	66,422	0	
		BOISE N.F.	78	0	
	PAYETTE N.F.	127,924	0		
	1ST CONGRESSIONAL DISTRICT TOTAL			11,346,566	0
	IDAHO 2ND	BANNOCK BEAR LAKE	CARIBOU N.F. *	114,294	0
			CACHE N.F. *	136,254	0
		BLAINE	CARIBOU N.F. *	93,810	0
			CHALLIS N.F.	2,449	0
BONNEVILLE		SAWTOOTH N.F. *	406,134	0	
		CARIBOU N.F. *	397,345	0	
RUTTE		TARGEE N.F. *	175,324	0	
		CHALLIS N.F.	222,742	0	
CAMAS CARIROU		TARGEE N.F. *	48,320	0	
		SAWTOOTH N.F. *	321,628	0	
CASSIA CLARK		CACHE N.F. *	22,439	0	
		CARIBOU N.F. *	357,471	0	
SAWTOOTH N.F. *		392,499	0		
CHALLIS N.F.	2,912	0			

55

NATIONAL FOREST AREAS REPORT
NET AREA OF NATIONAL FOREST AND OTHER LANDS ADMINISTERED
BY THE FOREST SERVICE LISTED BY STATE, CONGRESSIONAL DISTRICTS AND COUNTIES
AS OF SEPTEMBER 30, 1978

STATE AND CONGRESSIONAL DISTRICT	COUNTY	NATIONAL FOREST (UNLESS OTHERWISE NOTED)	NATIONAL FOREST AND RELATED LANDS	NATIONAL GRASSLANDS AND TITLE III LANDS
IDAHO				
	CLARK	TARGEE N.F. *	355,864	0
	CUSTER	CHALLIS N.F.	1,876,571	0
		SAWTOOTH N.F. *	247,742	0
	ELMORE	BOISE N.F.	641,864	0
		SAWTOOTH N.F. *	143,096	0
	FRANKLIN	CACHE N.F. *	105,248	0
		CARBON N.F. *	16,265	0
	FREMONT	TARGEE N.F. *	525,940	0
	JEFFERSON	TARGEE N.F. *	1	0
	LEMHI	CHALLIS N.F.	158,700	0
		SALMON N.F.	1,634,209	0
		TARGEE N.F. *	76,496	0
	MADISON	TARGEE N.F. *	41,440	0
	ONEIDA	CARBON N.F. *	77,457	0
		CURLEW NGL	0	47,499
		SAWTOOTH N.F. *	15,069	0
	POWER	CARBON N.F. *	6,134	0
		CURLEW NGL	0	160
		SAWTOOTH N.F. *	29,753	0
	TETON	TARGEE N.F. *	88,293	0
	TWIN FALLS	SAWTOOTH N.F. *	92,655	0
2ND CONGRESSIONAL DISTRICT TOTAL			9,016,412	47,659
STATE TOTAL			20,362,978	47,659

ILLINOIS				
24TH	ALEXANDER	SHAWNEE N.F.	26,914	0
	GALLATIN	SHAWNEE PU	10,741	0
	HARDIN	SHAWNEE N.F.	23,817	0
	JACKSON	SHAWNEE N.F.	42,582	0
	JOHNSON	SHAWNEE PU	17,929	0
	MASSAC	SHAWNEE N.F.	2,995	0
	POPE	SHAWNEE N.F.	93,895	0
	SALINE	SHAWNEE PU	12,801	0

56

NATIONAL FOREST AREAS REPORT
NET AREA OF NATIONAL FOREST AND OTHER LANDS ADMINISTERED
BY THE FOREST SERVICE LISTED BY STATE, CONGRESSIONAL DISTRICTS AND COUNTIES
AS OF SEPTEMBER 30, 1978

STATE AND CONGRESSIONAL DISTRICT	COUNTY	NATIONAL FOREST (UNLESS OTHERWISE NOTED)	NATIONAL FOREST AND RELATED LANDS	NATIONAL GRASSLANDS AND TITLE III LANDS
ILLINOIS				
	UNION	SHAWNEE OTH	35,816	0
	WILLIAMSON	SHAWNEE PU	325	0
24TH CONGRESSIONAL DISTRICT TOTAL			257,815	0
STATE TOTAL			257,815	0
INDIANA				
6TH	JOHNSON	CAMP ATTERBURY OTH	29	0
6TH CONGRESSIONAL DISTRICT TOTAL			29	0
8TH	CRAWFORD	HOOSIER N.F.	16,792	0
	DUBOIS	HOOSIER N.F.	303	0
	LAWRENCE	HOOSIER N.F.	14,843	0
	MARTIN	HOOSIER N.F.	9,554	0
	ORANGE	WHITE RIVER-MARTIN CO. LUP	0	298
		HOOSIER N.F.	26,701	0
	PERRY	WHITE RIVER-MARTIN CO. LUP	0	26
		HOOSIER N.F.	55,339	0
8TH CONGRESSIONAL DISTRICT TOTAL			125,532	324
9TH	BARTHDLEMEW	CAMP ATTERBURY OTH	597	0
	BROWN	HOOSIER N.F.	16,849	0
	JACKSON	HOOSIER N.F.	21,771	0
	MONROE	HOOSIER N.F.	17,756	0
9TH CONGRESSIONAL DISTRICT TOTAL			36,973	0
STATE TOTAL			102,534	324
KANSAS				
1ST	MORTON	CIMARRON NGL	0	106,780
	STEVENS	CIMARRON NGL	0	920
1ST CONGRESSIONAL DISTRICT TOTAL			0	107,700

57

NATIONAL FOREST AREAS REPORT
NET AREA OF NATIONAL FOREST AND OTHER LANDS ADMINISTERED
BY THE FOREST SERVICE LISTED BY STATE, CONGRESSIONAL DISTRICTS AND COUNTIES
AS OF SEPTEMBER 30, 1978

STATE AND CONGRESSIONAL DISTRICT	COUNTY	NATIONAL FOREST (UNLESS OTHERWISE NOTED)	NATIONAL FOREST AND RELATED LANDS	NATIONAL GRASSLANDS AND TITLE III LANDS

KANSAS			STATE TOTAL	0 107,700
KENTUCKY				
5TH	BELL	REDBIRD PU	736	0
	CLAY	REDBIRD PU	71,289	0
	ESTILL	DANIEL BOONE N.F.	3,955	0
	HARLAN	REDBIRD PU	515	0
	JACKSON	DANIEL BOONE N.F.	56,146	0
	KNOX	REDBIRD OTH	74	0
	LAUREL	DANIEL BOONE N.F.	56,370	0
	LEE	DANIEL BOONE N.F.	7,012	0
	LESLIE	REDBIRD PU	52,083	0
	MC CREARY	DANIEL BOONE N.F.	154,614	0
	MADISON	DANIEL BOONE N.F.	0	0
	MUSLEY	DANIEL BOONE N.F.	4,201	0
		REDBIRD PU	11,756	0
	PULASKI	DANIEL BOONE N.F.	26,404	0
	ROCKCASTLE	DANIEL BOONE N.F.	12,418	0
	WAYNE	DANIEL BOONE N.F.	642	0
	WHITLEY	DANIEL BOONE N.F.	43,004	0
		5TH CONGRESSIONAL DISTRICT TOTAL	501,269	0
7TH	BATH	DANIEL BOONE N.F.	18,406	0
	LETCHER	JEFFERSON N.F. *	845	0
	MENIFEE	DANIEL BOONE N.F.	40,386	0
	MORGAN	DANIEL BOONE N.F.	9,533	0
	PERRY	REDBIRD PU	1,553	0
	PIKE	JEFFERSON N.F. *	116	0
	POWELL	DANIEL BOONE N.F.	13,903	0
	ROWAN	DANIEL BOONE OTH	21,489	0
	WOLFE	DANIEL BOONE N.F.	14,887	0
		7TH CONGRESSIONAL DISTRICT TOTAL	161,118	0
		STATE TOTAL	662,387	0

58

NATIONAL FOREST AREAS REPORT
NET AREA OF NATIONAL FOREST AND OTHER LANDS ADMINISTERED
BY THE FOREST SERVICE LISTED BY STATE, CONGRESSIONAL DISTRICTS AND COUNTIES
AS OF SEPTEMBER 30, 1978

STATE AND CONGRESSIONAL DISTRICT	COUNTY	NATIONAL FOREST (UNLESS OTHERWISE NOTED)	NATIONAL FOREST AND RELATED LANDS	NATIONAL GRASSLANDS AND TITLE III LANDS

LOUISIANA				
4TH	CLAIBORNE	KISATCHIE PU	19,920	0
	VERNON	KISATCHIE N.F.	84,900	0
	WEBSTER	KISATCHIE N.F.	12,071	0
		4TH CONGRESSIONAL DISTRICT TOTAL	116,891	0
5TH	GRANT	KISATCHIE N.F.	139,693	0
	NATCHITOCHES	KISATCHIE N.F.	128,051	0
	WINN	KISATCHIE N.F.	110,304	0
		5TH CONGRESSIONAL DISTRICT TOTAL	378,048	0
8TH	RAPIDES	KISATCHIE N.F.	102,093	0
		8TH CONGRESSIONAL DISTRICT TOTAL	102,093	0
		STATE TOTAL	597,032	0
MAINE				
1ST	YORK	NE FOREST EXP. STA. EF.	3,694	0
		1ST CONGRESSIONAL DISTRICT TOTAL	3,694	0
2ND	OXFORD	WHITE MOUNTAIN PU *	47,283	0
	PENOBSCOT	SOUTHERN MAINE LUP	0	99
	PISCATAQUIS	SOUTHERN MAINE LUP	0	264
	SOMERSET	SOUTHERN MAINE LUP	0	102
		2ND CONGRESSIONAL DISTRICT TOTAL	47,283	465
		STATE TOTAL	50,977	465
MICHIGAN				
3RD	BARRY	MANISTEE N.F.	11	0
		3RD CONGRESSIONAL DISTRICT TOTAL	11	0

59

NATIONAL FOREST AREAS REPORT
NET AREA OF NATIONAL FOREST AND OTHER LANDS ADMINISTERED
BY THE FOREST SERVICE LISTED BY STATE, CONGRESSIONAL DISTRICTS AND COUNTIES
AS OF SEPTEMBER 30, 1978

STATE AND CONGRESSIONAL DISTRICT	COUNTY	NATIONAL FOREST (UNLESS OTHERWISE NOTED)	NATIONAL FOREST AND RELATED LANDS	NATIONAL GRASSLANDS AND TITLE III LANDS	
MICHIGAN	5TH KENT	MANISTEE N.F.	0	0	
		5TH CONGRESSIONAL DISTRICT TOTAL	0	0	
	7TH GENESEE	MANISTEE N.F.	8	0	
		7TH CONGRESSIONAL DISTRICT TOTAL	8	0	
	9TH LAKE	MANISTEE N.F.	111,406	0	
		MASON	86,376	0	
		MUSKEGON	58,465	0	
			N. MUSKEGON SAND DUNE LUP	12,420	0
			S. MUSKEGON SAND DUNE LUP	0	397
		NEWAYGO	MANISTEE N.F.	187,491	600
		OCEANA	MANISTEE N.F.	49,377	0
	9TH CONGRESSIONAL DISTRICT TOTAL		405,555	997	
	10TH G. TRAVERSE	MANISTEE N.F.	2	0	
		MECOSTA	MANISTEE N.F.	2,574	0
		MONTCALM	MANISTEE N.F.	1,599	0
OSHEWA		HURON N.F.	20,063	0	
ROSCOMMON		HURON N.F.	20	0	
WEXFORD		MANISTEE N.F.	94,402	0	
10TH CONGRESSIONAL DISTRICT TOTAL			118,600	0	
11TH ALCONA	ALPENA S.F. PU		240	0	
	HURON N.F.		108,664	0	
	ALGER	HIAWATHA N.F.		117,672	0
	SARAGA	OTTAWA N.F.		44,353	0
	CHARLEVOIX	MANISTEE N.F.		0	0
	CHEBOYGAN	HIAWATHA N.F.		32	0
	CHIPPEWA	HIAWATHA N.F.		224,623	0

60

NATIONAL FOREST AREAS REPORT
NET AREA OF NATIONAL FOREST AND OTHER LANDS ADMINISTERED
BY THE FOREST SERVICE LISTED BY STATE, CONGRESSIONAL DISTRICTS AND COUNTIES
AS OF SEPTEMBER 30, 1978

STATE AND CONGRESSIONAL DISTRICT	COUNTY	NATIONAL FOREST (UNLESS OTHERWISE NOTED)	NATIONAL FOREST AND RELATED LANDS	NATIONAL GRASSLANDS AND TITLE III LANDS
MICHIGAN	CRAWFORD	AU SABLE LUP	0	2
		HURON N.F.	46,257	0
	DELTA	HIAWATHA N.F.	246,677	0
		OTTAWA N.F.	290,773	0
	HOUGHTON	OTTAWA N.F.	150,540	0
		HURON N.F.	102,551	0
	IRON	OTTAWA N.F.	171,480	0
		HIAWATHA N.F.	147,826	0
	MACKINAC	HIAWATHA N.F.	5,906	0
		NORTHERN HARDWOOD LAB EA	7	0
	ONTONAGON	OTTAWA N.F.	12,174	0
		OTTAWA N.F.	254,677	0
	OSCODA	HURON N.F.	141,138	0
		MANISTEE N.F.	0	0
	OTSEGO	MANISTEE N.F.	122,828	0
		HIAWATHA N.F.		
	11TH CONGRESSIONAL DISTRICT TOTAL		2,188,422	2
STATE TOTAL		2,712,676	999	
MINNESOTA	7TH BELTRAMI	CHIPPEWA N.F.	83,197	0
		CHIPPEWA N.F.	289,262	0
	7TH CONGRESSIONAL DISTRICT TOTAL	352,459	0	
	8TH COOK	SUPERIOR N.F.	637,836	0
ITASCA		307,603	0	
KOOCHICHING		247	0	
LAKE		750,479	0	
ST LOUIS		745,843	0	
8TH CONGRESSIONAL DISTRICT TOTAL		2,442,008	0	
STATE TOTAL		2,794,467	0	

61

NATIONAL FOREST AREAS REPORT
NET AREA OF NATIONAL FOREST AND OTHER LANDS ADMINISTERED
BY THE FOREST SERVICE LISTED BY STATE, CONGRESSIONAL DISTRICTS AND COUNTIES
AS OF SEPTEMBER 30, 1978

STATE AND CONGRESSIONAL DISTRICT	COUNTY	NATIONAL FOREST (UNLESS OTHERWISE NOTED)	NATIONAL FOREST AND RELATED LANDS	NATIONAL GRASSLANDS AND TITLE III LANDS
MISSISSIPPI				
1ST	BENTON	HOLLY SPRING N.F.	51,867	0
	LAFAYETTE	FOREST HYDRO. LAB. EA	15	0
		HOLLY SPRING N.F.	37,705	0
	MARSHALL	HOLLY SPRING N.F.	20,318	0
		PONTOTOC	HOLLY SPRING N.F.	0
	TIPPAH	TOMBIGBEE N.F.	530	0
		HOLLY SPRING N.F.	7,909	0
	UNION	HOLLY SPRING N.F.	7,905	0
	YALOBUSHA	HOLLY SPRING N.F.	20,422	0
	1ST CONGRESSIONAL DISTRICT TOTAL			146,671
2ND	CHICKASAW	TOMBIGBEE N.F.	25,693	0
	CHOCTAW	TOMBIGBEE N.F.	11,689	0
	OKTIBBEHA	FORESTRY SCI. MS. LAB. EA	7	0
		TOMBIGBEE N.F.	117	0
	WASHINGTON	SOUTHERN HARDWOODS LAB EA	3	0
	WINSTON	TOMBIGBEE N.F.	28,002	0
2ND CONGRESSIONAL DISTRICT TOTAL			65,511	0
3RD	ISSAQUENA	DELTA N.F.	0	0
	JASPER	BIENVILLE N.F.	17,255	0
	NEWTON	BIENVILLE N.F.	3,128	0
	SCOTT	BIENVILLE N.F.	86,474	0
	SHARKEY	DELTA DTH	59,533	0
	SMITH	BIENVILLE N.F.	70,720	0
3RD CONGRESSIONAL DISTRICT TOTAL			237,110	0
4TH	ADAMS	HOMOCHITTO N.F.	14,203	0
	AMITE	HOMOCHITTO N.F.	35,358	0
	COPIAH	HOMOCHITTO N.F.	7,305	0
	FRANKLIN	HOMOCHITTO N.F.	95,019	0
	JEFFERSON	HOMOCHITTO N.F.	7,742	0

62

NATIONAL FOREST AREAS REPORT
NET AREA OF NATIONAL FOREST AND OTHER LANDS ADMINISTERED
BY THE FOREST SERVICE LISTED BY STATE, CONGRESSIONAL DISTRICTS AND COUNTIES
AS OF SEPTEMBER 30, 1978

STATE AND CONGRESSIONAL DISTRICT	COUNTY	NATIONAL FOREST (UNLESS OTHERWISE NOTED)	NATIONAL FOREST AND RELATED LANDS	NATIONAL GRASSLANDS AND TITLE III LANDS
MISSISSIPPI				
	LINCOLN	HOMOCHITTO N.F.	7,827	0
	WARREN	DELTA N.F.	0	0
	WILKINSON	HOMOCHITTO N.F.	21,541	0
4TH CONGRESSIONAL DISTRICT TOTAL			189,995	0
5TH	FORREST	DE SOTO N.F.	50,149	0
	GEORGE	DESOTO PU	280	0
		DE SOTO N.F.	8,781	0
	GREENE	DE SOTO N.F.	33,070	0
	HARRISON	DE SOTO N.F.	61,563	0
		FORESTRY SCI. MS. LAB. EA.	10	0
	JACKSON	DE SOTO N.F.	18,535	0
	JONES	DE SOTO N.F.	33,143	0
	PEARL RIVER	DE SOTO DTH	5,256	0
	PERRY	DE SOTO N.F.	190,626	0
	STONE	DE SOTO N.F.	39,816	0
	WAYNE	DE SOTO N.F.	90,153	0
5TH CONGRESSIONAL DISTRICT TOTAL			501,402	0
STATE TOTAL			1,139,689	0
MISSOURI				
7TH	BARRY	MARK TWAIN N.F.	53,605	0
	CHRISTIAN	MARK TWAIN N.F.	50,455	0
	DOUGLAS	MARK TWAIN N.F.	40,906	0
	LACLEDE	MARK TWAIN N.F.	28,406	0
	OZARK	MARK TWAIN N.F.	38,687	0
	STONE	MARK TWAIN N.F.	16,311	0
	TANEY	MARK TWAIN N.F.	63,664	0
	WRIGHT	MARK TWAIN N.F.	7,878	0
7TH CONGRESSIONAL DISTRICT TOTAL			299,112	0
8TH	ROONE	CEDAR CREEK LUP	0	2,785

63

NATIONAL FOREST AREAS REPORT
NET AREA OF NATIONAL FOREST AND OTHER LANDS ADMINISTERED
BY THE FOREST SERVICE LISTED BY STATE, CONGRESSIONAL DISTRICTS AND COUNTIES
AS OF SEPTEMBER 30, 1978

STATE AND CONGRESSIONAL DISTRICT	COUNTY	NATIONAL FOREST (UNLESS OTHERWISE NOTED)	NATIONAL FOREST AND RELATED LANDS	NATIONAL GRASSLANDS AND TITLE III LANDS
MISSOURI				
8TH	CRAWFORD	MARK TWAIN N.F.	49,126	0
	DEMT	MARK TWAIN N.F.	68,014	0
	HOWELL	MARK TWAIN N.F.	48,739	0
	OREGON	MARK TWAIN N.F.	97,343	0
	PHELPS	MARK TWAIN N.F.	60,709	0
	PULASKI	MARK TWAIN N.F.	44,429	0
	SHANNON	MARK TWAIN N.F.	83,496	0
	TEXAS	MARK TWAIN N.F.	46,792	0
	WASHINGTON	MARK TWAIN N.F.	81,313	0
	8TH CONGRESSIONAL DISTRICT TOTAL			579,061
9TH	CALLAWAY	CEDAR CREEK PU	283	10,320
	9TH CONGRESSIONAL DISTRICT TOTAL			283
10TH	BOLLINGER	MARK TWAIN N.F.	1,566	0
	BUTLER	MARK TWAIN N.F.	48,350	0
	CARTER	MARK TWAIN N.F.	89,288	0
	IRON	MARK TWAIN N.F.	46,602	0
	MADISON	MARK TWAIN N.F.	47,267	0
	PERRY	MARK TWAIN N.F.	0	0
	REYNOLDS	MARK TWAIN N.F.	89,755	0
	RIPLEY	MARK TWAIN N.F.	94,325	0
	ST. FRANCIS	MARK TWAIN N.F.	893	0
	ST. GENEVIEVE	MARK TWAIN N.F.	9,869	0
	WAYNE	MARK TWAIN N.F.	86,808	0
	10TH CONGRESSIONAL DISTRICT TOTAL			564,763
STATE TOTAL			1,444,119	13,105
MONTANA				
1ST	BEAVERHEAD	BEAVERHEAD N.F.	1,372,114	0
	BROADWATER	HELENA N.F.	178,008	0

64

NATIONAL FOREST AREAS REPORT
NET AREA OF NATIONAL FOREST AND OTHER LANDS ADMINISTERED
BY THE FOREST SERVICE LISTED BY STATE, CONGRESSIONAL DISTRICTS AND COUNTIES
AS OF SEPTEMBER 30, 1978

STATE AND CONGRESSIONAL DISTRICT	COUNTY	NATIONAL FOREST (UNLESS OTHERWISE NOTED)	NATIONAL FOREST AND RELATED LANDS	NATIONAL GRASSLANDS AND TITLE III LANDS
MONTANA				
DEER LODGE		BEAVERHEAD N.F.	104,636	0
		DEERLODGE N.F.	73,938	0
FLATHEAD		FLATHEAD N.F.	1,724,160	0
		KOOTENAI N.F. *	52,903	0
GALLATIN		LOLO N.F.	18,747	0
		BEAVERHEAD N.F.	31	0
		GALLATIN N.F.	605,452	0
		HELENA N.F.	0	0
GLACIER		LEWIS & CLARK N.F.	25,304	0
		DEERLODGE N.F.	443,816	0
GRANITE		LOLO N.F.	217,210	0
		DEERLODGE N.F.	361,014	0
JEFFERSON		HELENA N.F.	103,763	0
		FLATHEAD N.F.	162,963	0
LAKE		LOLO N.F.	39	0
		FLATHEAD N.F.	40,818	0
		HELENA N.F.	471,691	0
		LEWIS & CLARK N.F.	408,720	0
LINCOLN		LOLO N.F.	74,332	0
		FLATHEAD N.F.	15,805	0
		KANIBSU N.F. *	20,942	0
		KOOTENAI N.F. *	1,724,913	0
MADISON		BEAVERHEAD N.F.	603,807	0
		DEERLODGE N.F.	77,790	0
MEAGHER		GALLATIN N.F.	109,704	0
		GALLATIN N.F.	11,967	0
		HELENA N.F.	58,595	0
MINERAL		LEWIS & CLARK N.F.	371,363	0
		LOLO N.F.	646,890	0
MISSOULA		AERIAL FIRE DEPOT OTH	73	0
		AUTO REPAIR OTH	13	0
		BITTERROOT N.F. *	11,254	0
		FLATHEAD N.F.	167,806	0
		LOLO N.F.	498,538	0
		MISSOULA EQ. CEN. OTH	36	0

65

NATIONAL FOREST AREAS REPORT
NET AREA OF NATIONAL FOREST AND OTHER LANDS ADMINISTERED
BY THE FOREST SERVICE LISTED BY STATE, CONGRESSIONAL DISTRICTS AND COUNTIES
AS OF SEPTEMBER 30, 1978

STATE AND CONGRES- SIONAL DISTRICT	COUNTY	NATIONAL FOREST (UNLESS OTHERWISE NOTED)	NATIONAL FOREST AND RELATED LANDS	NATIONAL GRASSLANDS AND TITLE III LANDS		
MONTANA						
PARK	PARK	CUSTER N.F. *	34,432	0		
		GALLATIN N.F.	765,892	0		
		LEWIS & CLARK N.F.	908	0		
		LEWIS & CLARK N.F.	106,637	0		
		DEERLODGE N.F.	85,231	0		
		FLATHEAD N.F.	253,390	0		
		HELENA N.F.	100,351	0		
		LOLO N.F.	144,668	0		
		BITTERROOT N.F. *	1,105,139	0		
		LOLO N.F.	5,687	0		
RAVALLI	RAVALLI	KANIKSU N.F. *	426,020	0		
		KOOTENAI N.F. *	1,398	0		
		LOLO N.F.	484,847	0		
SANDERS	SANDERS	BEAVERHEAD N.F.	38,949	0		
		DEERLODGE N.F.	153,898	0		
		1ST CONGRESSIONAL DISTRICT TOTAL			14,526,622	0
2ND	CARBON	CUSTER N.F. *	284,172	0		
		GALLATIN N.F.	39,688	0		
		CUSTER N.F. *	89,400	0		
		CASCADE	HELENA N.F.	0	0	
		CHOUTEAU	CHOUTEAU	LEWIS & CLARK N.F.	177,262	0
				LEWIS & CLARK N.F.	31,979	0
		FERGUS	FERGUS	LEWIS & CLARK N.F.	92,704	0
		GOLDEN VAL.	GOLDEN VAL.	LEWIS & CLARK N.F.	23,644	0
		JUDITH BASIN	JUDITH BASIN	LEWIS & CLARK N.F.	292,841	0
		POWDER RIVER	POWDER RIVER	CUSTER N.F. *	340,328	0
		ROSEBUD	ROSEBUD	CUSTER N.F. *	95,827	0
		STILLWATER	STILLWATER	CUSTER N.F. *	186,320	0
		SWEET GRASS	SWEET GRASS	CUSTER N.F. *	81,619	0
		TETON	TETON	GALLATIN N.F.	202,216	0
				LEWIS & CLARK N.F.	2,522	0
				LEWIS & CLARK N.F.	235,264	0
				LEWIS & CLARK N.F.	66,116	0
		2ND CONGRESSIONAL DISTRICT TOTAL			2,241,402	0

66

NATIONAL FOREST AREAS REPORT
NET AREA OF NATIONAL FOREST AND OTHER LANDS ADMINISTERED.
BY THE FOREST SERVICE LISTED BY STATE, CONGRESSIONAL DISTRICTS AND COUNTIES
AS OF SEPTEMBER 30, 1978

STATE AND CONGRES- SIONAL DISTRICT	COUNTY	NATIONAL FOREST (UNLESS OTHERWISE NOTED)	NATIONAL FOREST AND RELATED LANDS	NATIONAL GRASSLANDS AND TITLE III LANDS		
MONTANA						
			STATE TOTAL	16,768,524		
NEBRASKA						
3RD	ADAMS	HASTINGS SHELTERBELT RES. SITE	144	0		
		BLAINE	NEBRASKA N.F.	10,547	0	
		CHERRY	SAMUEL R. MCKELVIE N.F.	115,703	0	
		DAWES	DAWES	NEBRASKA N.F.	41,051	0
				OGLALA NGL	0	10,536
		SIOUX	SIOUX	NEBRASKA N.F.	9,802	0
				OGLALA NGL	0	74,798
		THOMAS	THOMAS	NEBRASKA N.F.	79,918	0
		3RD CONGRESSIONAL DISTRICT TOTAL			257,165	94,334
					STATE TOTAL	257,165
NEVADA						
AT LARGE	CLARK	TOiyABE N.F. *	58,041	0		
		DOUGLAS	ELDOHADDO N.F. *	53	0	
			TOiyABE N.F. *	56,328	0	
		ELKO	HUMBOLDT N.F.	1,046,890	0	
		ESMERALDA	INYO N.F. *	43,737	0	
		EUREKA	TOiyABE N.F. *	144,139	0	
		HUMBOLDT	HUMBOLDT N.F.	268,493	0	
		LANDER	TOiyABE N.F. *	296,179	0	
		LINCOLN	HUMBOLDT N.F.	30,672	0	
		LYON	TOiyABE N.F. *	178,939	0	
		MINERAL	INYO N.F. *	16,839	0	
			TOiyABE N.F. *	257,052	0	
		NYE	HUMBOLDT N.F.	248,321	0	
			TOiyABE N.F. *	1,501,797	0	
		WASHOE	TOiyABE N.F. *	53,468	0	
		WHITE PINE	HUMBOLDT N.F.	933,735	0	
		CARSON CITY	TOiyABE N.F. *	9,587	0	
		AT LARGE CONGRESSIONAL DISTRICT TOTAL			5,143,270	0

67

NATIONAL FOREST AREAS REPORT
NET AREA OF NATIONAL FOREST AND OTHER LANDS ADMINISTERED
BY THE FOREST SERVICE LISTED BY STATE, CONGRESSIONAL DISTRICTS AND COUNTIES
AS OF SEPTEMBER 30, 1978

STATE AND CONGRESSIONAL DISTRICT	COUNTY	NATIONAL FOREST (UNLESS OTHERWISE NOTED)	NATIONAL FOREST AND RELATED LANDS	NATIONAL GRASSLANDS AND TITLE III LANDS
NEVADA				
			STATE TOTAL	5,143,276
NEW HAMPSHIRE				
1ST	CARROLL	WHITE MOUNTAIN PU *	147,744	0
			1ST CONGRESSIONAL DISTRICT TOTAL	147,744
2ND	COOS GRAFTON	WHITE MOUNTAIN N.F. * WHITE MOUNTAIN PU *	201,453 333,996	0 0
			2ND CONGRESSIONAL DISTRICT TOTAL	535,449
			STATE TOTAL	683,193
NEW MEXICO				
1ST	BERNALILLO	CIBOLA N.F.	74,279	0
	CULFAX	CARSON N.F. KIDWA NGL	9,058 0	0 2,560
	HARDING	KIDWA NGL	0	70,545
	LOS ALAMOS	RAMON VIGIL GRANT UTH	6	0
	MORA	SANTA FE N.F. CARSON N.F. KIDWA NGL	30,174 17,713 0	0 0 5,773
	RIO ARRIBA	SANTA FE N.F. BACA LOCATION NO. 1 OTH CARSON N.F.	60,586 777 801,110	0 0 0
	SANDOVAL	SANTA FE N.F. BACA LOCATION NO. 1 OTH CIBOLA N.F. CUBA-RIO PUERCO LUP	531,083 193 45,251 0	0 0 240 0
	SAN MIGUEL	SANTA FE N.F.	353,359	0
	SANTE FE	SANTA FE N.F. U.S. ARMY RESERVE T.C. OTH BRUNS HOSPITAL AREA UTH SANTA FE N.F.	339,237 5 9 250,568	0 0 0 0

68

NATIONAL FOREST AREAS REPORT
NET AREA OF NATIONAL FOREST AND OTHER LANDS ADMINISTERED
BY THE FOREST SERVICE LISTED BY STATE, CONGRESSIONAL DISTRICTS AND COUNTIES
AS OF SEPTEMBER 30, 1978

STATE AND CONGRESSIONAL DISTRICT	COUNTY	NATIONAL FOREST (UNLESS OTHERWISE NOTED)	NATIONAL FOREST AND RELATED LANDS	NATIONAL GRASSLANDS AND TITLE III LANDS
NEW MEXICO				
	TAOS	CARSON N.F.	484,372	0
	TORRANCE	CIBOLA N.F.	154,017	0
	UNION	KIDWA NGL	0	57,534
			1ST CONGRESSIONAL DISTRICT TOTAL	3,251,797
2ND	CATRON	APACHE N.F. * CIBOLA N.F. GILA N.F.	614,202 158,908 1,448,776	0 0 0
	CHAVES	LINCOLN N.F.	40,332	0
	EDDY	LINCOLN N.F.	135,019	0
	GRANT	FT. BAYARD MIL. RES. OTH GILA N.F.	2,118 884,193	0 0
	HIDALGO	CORONADO N.F. * GILA N.F.	68,936 7,653	0 0
	LINCOLN	CIBOLA N.F. LINCOLN N.F.	34,336 364,402	0 0
	MC KINLEY	CIBOLA N.F. CONTINENTAL DIVIDE T.C. OTH	181,089 86	0 0
	OTERO	LINCOLN N.F.	563,392	0
	SIERRA	CIBOLA N.F. GILA N.F.	18,963 365,311	0 0
	SUCORRO	CIBOLA N.F.	630,652	0
	VALENCIA	CIBOLA N.F.	337,912	0
			2ND CONGRESSIONAL DISTRICT TOTAL	5,856,260
			STATE TOTAL	9,108,057
				136,652
NEW YORK				
33RD	SCHUYLER	HECTOR LUP	0	9,603
	SENECA	HECTOR LUP	0	3,629
			33RD CONGRESSIONAL DISTRICT TOTAL	13,232
			STATE TOTAL	0
				13,232

69

NATIONAL FOREST AREAS REPORT
NET AREA OF NATIONAL FOREST AND OTHER LANDS ADMINISTERED
BY THE FOREST SERVICE LISTED BY STATE, CONGRESSIONAL DISTRICTS AND COUNTIES
AS OF SEPTEMBER 30, 1978

STATE AND CONGRESSIONAL DISTRICT	COUNTY	NATIONAL FOREST (UNLESS OTHERWISE NOTED)	NATIONAL FOREST AND RELATED LANDS	NATIONAL GRASSLANDS AND TITLE III LANDS
NORTH CAROLINA				
1ST	CARTERET	CROATAN OTH	56,569	0
	Craven	CROATAN N.F.	60,933	0
	JONES	CROATAN N.F.	39,074	0
	1ST CONGRESSIONAL DISTRICT TOTAL		156,576	0
4TH	DURHAM	FORESTRY SCI. N.C. LAB. EA.	27	0
	RANDOLPH	UWHARRIE N.F.	8,364	0
	4TH CONGRESSIONAL DISTRICT TOTAL		8,391	0
5TH	ASHE	CHEROKEE N.F. *	327	0
	DAVIDSON	UWHARRIE N.F.	959	0
	WILKES	YADKIN PU	0	0
5TH CONGRESSIONAL DISTRICT TOTAL		1,286	0	
8TH	MONTGOMERY	UWHARRIE N.F.	36,569	0
	8TH CONGRESSIONAL DISTRICT TOTAL		36,569	0
10TH	BURKE	PISGAH N.F.	47,554	0
	CALDWELL	PISGAH N.F.	49,308	0
		YADKIN PU	0	0
	HATAUGA	PISGAH N.F.	393	0
		YADKIN PU	0	0
10TH CONGRESSIONAL DISTRICT TOTAL		97,255	0	
11TH	AVERY	PISGAH N.F.	24,623	0
	BUNCOMBE	PISGAH N.F.	31,391	0
	CHEROKEE	NANTAHALA N.F.	62,596	0
	CLAY	NANTAHALA N.F.	64,059	0
	GRAHAM	NANTAHALA N.F.	111,915	0
	HAYWOOD	PISGAH N.F.	68,175	0

70

NATIONAL FOREST AREAS REPORT
NET AREA OF NATIONAL FOREST AND OTHER LANDS ADMINISTERED
BY THE FOREST SERVICE LISTED BY STATE, CONGRESSIONAL DISTRICTS AND COUNTIES
AS OF SEPTEMBER 30, 1978

STATE AND CONGRESSIONAL DISTRICT	COUNTY	NATIONAL FOREST (UNLESS OTHERWISE NOTED)	NATIONAL FOREST AND RELATED LANDS	NATIONAL GRASSLANDS AND TITLE III LANDS	
NORTH CAROLINA					
	HENDERSON	PISGAH N.F.	17,296	0	
	JACKSON	NANTAHALA N.F.	28,663	0	
	MC DOWELL	PISGAH N.F.	67,058	0	
	MACON	NANTAHALA N.F.	152,441	0	
	MADISON	PISGAH N.F.	47,997	0	
	MITCHELL	PISGAH N.F.	17,492	0	
	SWAIN	NANTAHALA N.F.	21,415	0	
	TRANSYLVANIA	NANTAHALA N.F.	5,226	0	
		PISGAH N.F.	62,757	0	
	YANCEY	PISGAH N.F.	52,407	0	
	11TH CONGRESSIONAL DISTRICT TOTAL		855,491	0	
STATE TOTAL			1,155,568	0	
NORTH DAKOTA					
AT LARGE	BILLINGS	LITTLE MISSOURI NGL	0	289,986	
	GOLDEN VAL	LITTLE MISSOURI NGL	0	96,342	
	GRANT	CEDAR RIVER NGL	0	480	
	MC HENRY	DENBIGH PU	636	0	
		SPURIS PU	100	0	
	MCKENZIE	LITTLE MISSOURI NGL	0	503,047	
	RANSOM	SHEYENNE NGL	0	42,222	
	RICHLAND	SHEYENNE NGL	0	28,118	
	SIOUX	CEDAR RIVER NGL	0	6,237	
	SLOPE	LITTLE MISSOURI NGL	0	138,357	
	AT LARGE CONGRESSIONAL DISTRICT TOTAL		796	1,104,789	
	STATE TOTAL			796	1,104,789
	OHIO				
6TH	SCIOTO	WAYNE N.F.	8,591	0	
	6TH CONGRESSIONAL DISTRICT TOTAL		8,591	0	

71

NATIONAL FOREST AREAS REPORT
NET AREA OF NATIONAL FOREST AND OTHER LANDS ADMINISTERED
BY THE FOREST SERVICE LISTED BY STATE, CONGRESSIONAL DISTRICTS AND COUNTIES
AS OF SEPTEMBER 30, 1978

STATE AND CONGRESSIONAL DISTRICT	COUNTY	NATIONAL FOREST (UNLESS OTHERWISE NOTED)	NATIONAL FOREST AND RELATED LANDS	NATIONAL GRASSLANDS AND TITLE III LANDS
OHIO 10TH	ATHENS	WAYNE N.F.	10,311	0
	GALLIA	WAYNE N.F.	10,384	0
	HOCKING	WAYNE N.F.	20,389	0
	JACKSON	WAYNE N.F.	680	0
	LAWRENCE	WAYNE N.F.	53,732	0
	MORGAN	WAYNE N.F.	3,234	0
	NOBLE	WAYNE N.F.	0	0
	PERRY	WAYNE N.F.	18,391	0
	VINTON	WAYNE N.F.	2,012	0
	WASHINGTON	WAYNE N.F.	28,503	0
	10TH CONGRESSIONAL DISTRICT TOTAL			147,596
12TH	DELAWARE	FOREST I&D OH, LAB. EA	248	0
	12TH CONGRESSIONAL DISTRICT TOTAL			248
18TH	MONROE	WAYNE N.F.	13,986	0
	18TH CONGRESSIONAL DISTRICT TOTAL			13,986
STATE TOTAL			170,421	0
OKLAHOMA 3RD	LE FLORE	OUACHITA N.F. *	201,893	0
	MC CURTAIN	OUACHITA N.F. *	43,133	0
	3RD CONGRESSIONAL DISTRICT TOTAL			245,026
6TH	CIMARRON	RITA BLANCA NGL *	0	15,976
	ROGER MILLS	BLACK KETTLE NGL *	0	30,724
	6TH CONGRESSIONAL DISTRICT TOTAL			0
STATE TOTAL			245,026	46,300

72

NATIONAL FOREST AREAS REPORT
NET AREA OF NATIONAL FOREST AND OTHER LANDS ADMINISTERED
BY THE FOREST SERVICE LISTED BY STATE, CONGRESSIONAL DISTRICTS AND COUNTIES
AS OF SEPTEMBER 30, 1978

STATE AND CONGRESSIONAL DISTRICT	COUNTY	NATIONAL FOREST (UNLESS OTHERWISE NOTED)	NATIONAL FOREST AND RELATED LANDS	NATIONAL GRASSLANDS AND TITLE III LANDS	
OREGON 1ST	RENTON	SIUSLAW N.F.	18,021	0	
	CLACKAMAS	MT. HOOD N.F.	538,784	0	
		WILLAMETTE N.F.	856	0	
	LINCOLN	SIUSLAW N.F.	109,959	0	
		WESTERN OREGON LUP YACHTS PU	0	856	
	POLK	SIUSLAW N.F.	1,479	0	
	TILLAMOOK	SIUSLAW N.F.	92,255	0	
	YAMHILL	SIUSLAW N.F.	25,440	0	
	1ST CONGRESSIONAL DISTRICT TOTAL			846,794	856
	2ND	BAKER	MALHEUR N.F. UMATILLA N.F. *	45,786 1	0 0
		CROOK	WHITMAN N.F.	602,411	0
			OCHOCO N.F.	433,820	0
		DESCHUTES	DESCHUTES N.F.	977,132	0
GRANT		MALHEUR N.F.	1,117,794	0	
		OCHOCO N.F. UMATILLA N.F. *	59,140 305,358	0 0	
HARNEY		WHITMAN N.F.	82,650	0	
		MALHEUR N.F.	293,876	0	
HOOD RIVER		OCHOCO N.F.	223,234	0	
		MT. HOOD N.F.	212,934	0	
JEFFERSON		CRUICKED RIVER NGL	0	106,138	
		DESCHUTES N.F.	100,403	0	
KLAMATH		MT. HOOD N.F.	3,671	0	
		WILLAMETTE N.F.	632	0	
	DESCHUTES N.F.	290,347	0		
	FREMONT N.F.	340,264	0		
LAKE	ROGUE RIVER N.F. *	74,058	0		
	WINEMA N.F.	1,043,835	0		
LINN	DESCHUTES N.F.	172,605	0		
	FREMONT N.F.	855,407	0		
	WILLAMETTE N.F.	466,495	0		

73

NATIONAL FOREST AREAS REPORT
NET AREA OF NATIONAL FOREST AND OTHER LANDS ADMINISTERED
BY THE FOREST SERVICE LISTED BY STATE, CONGRESSIONAL DISTRICTS AND COUNTIES
AS OF SEPTEMBER 30, 1978

STATE AND CONGRESSIONAL DISTRICT	COUNTY	NATIONAL FOREST (UNLESS OTHERWISE NOTED)	NATIONAL FOREST AND RELATED LANDS	NATIONAL GRASSLANDS AND TITLE III LANDS
OREGON				
	MALHEUR	MALHEUR N.F.	599	0
		WHITMAN N.F.	3,193	0
	MARION	MT. HOOD N.F.	65,872	0
		WILLAMETTE N.F.	135,095	0
	MORROW	UMATILLA N.F. *	144,064	0
	UMATILLA	UMATILLA N.F. *	375,867	0
		WHITMAN N.F.	26,023	0
	UNION	UMATILLA N.F. *	99,465	0
		WALLOWA N.F.	8,130	0
		WHITMAN N.F.	509,095	0
	WALLOWA	UMATILLA N.F. *	123,510	0
		WALLOWA N.F.	977,081	0
		WHITMAN N.F.	41,580	0
	WASCO	MT. HOOD N.F.	166,601	0
	WHEELER	OCHOCO N.F.	127,450	0
		UMATILLA N.F. *	59,439	0
		2ND CONGRESSIONAL DISTRICT TOTAL	10,649,977	106,138
3RD	MULTNOMAH	MT. HOOD N.F.	72,391	0
		3RD CONGRESSIONAL DISTRICT TOTAL	72,391	0
4TH	COOS	SISKIYOU N.F. *	69,682	0
		SIUSLAW N.F.	10,415	0
	CURRY	SISKIYOU N.F. *	615,697	0
	DOUGLAS	ROGUE RIVER N.F. *	86,400	0
		SIUSLAW N.F.	65,218	0
		UMPOUA N.F.	825,937	0
	JACKSON	WILLAMETTE N.F.	50,327	0
		KLAMATH N.F. *	26,359	0
		ROGUE RIVER N.F. *	412,630	0
		UMPOUA N.F.	10,624	0
	JOSEPHINE	ROGUE RIVER N.F. *	31,155	0
		SISKIYOU N.F. *	374,307	0

NATIONAL FOREST AREAS REPORT
NET AREA OF NATIONAL FOREST AND OTHER LANDS ADMINISTERED
BY THE FOREST SERVICE LISTED BY STATE, CONGRESSIONAL DISTRICTS AND COUNTIES
AS OF SEPTEMBER 30, 1978

STATE AND CONGRESSIONAL DISTRICT	COUNTY	NATIONAL FOREST (UNLESS OTHERWISE NOTED)	NATIONAL FOREST AND RELATED LANDS	NATIONAL GRASSLANDS AND TITLE III LANDS
OREGON				
	LANE	SIUSLAW N.F.	242,659	0
		UMPOUA N.F.	151,588	0
		WILLAMETTE N.F.	1,021,752	0
		4TH CONGRESSIONAL DISTRICT TOTAL	3,974,134	0
		STATE TOTAL	15,448,296	106,994
PENNSYLVANIA				
5TH	DELAWARE	OFFICE LAB SITE EA	0	0
		5TH CONGRESSIONAL DISTRICT TOTAL	0	0
10TH	PIKE	PINCHOT INST. OTH	102	0
		10TH CONGRESSIONAL DISTRICT TOTAL	102	0
23RD	ELK FOREST	ALLEGHENY N.F.	111,508	0
		ALLEGHENY N.F.	118,241	0
	MC KEAN	ALLEGHENY N.F.	135,076	0
	WARREN	ALLEGHENY N.F.	143,659	0
		23RD CONGRESSIONAL DISTRICT TOTAL	508,484	0
		STATE TOTAL	508,586	0
SOUTH CAROLINA				
1ST	BERKELEY	FRANCIS MARION N.F.	189,244	0
	CHARLESTON	FRANCIS MARION N.F.	40,396	0
		SILVICULTURE WATERSHED LAB EA	15	0
		1ST CONGRESSIONAL DISTRICT TOTAL	249,655	0
3RD	ABBEVILLE	SUMTER N.F.	21,916	0
	AIKEN	SUMTER N.F.	6,021	0

NATIONAL FOREST AREAS REPORT
NET AREA OF NATIONAL FOREST AND OTHER LANDS ADMINISTERED
BY THE FOREST SERVICE LISTED BY STATE, CONGRESSIONAL DISTRICTS AND COUNTIES
AS OF SEPTEMBER 30, 1978

STATE AND CONGRESSIONAL DISTRICT	COUNTY	NATIONAL FOREST (UNLESS OTHERWISE NOTED)	NATIONAL FOREST AND RELATED LANDS	NATIONAL GRASSLANDS AND TITLE III LANDS
SOUTH CAROLINA				
	EDGEFIELD	SUMTER N.F.	29,004	0
	GREENWOOD	SUMTER N.F.	10,721	0
	MC CORMICK	SUMTER N.F.	49,525	0
	NEWBERRY	SUMTER N.F.	54,867	0
	OCONEE	SUMTER N.F.	77,825	0
	SALUDA	SUMTER N.F.	4,229	0
	3RD CONGRESSIONAL DISTRICT TOTAL		254,108	0
5TH				
	CHESTER	SUMTER N.F.	11,943	0
	FAIRFIELD	SUMTER N.F.	12,381	0
	LAURENS	SUMTER N.F.	40,676	0
	UNION	SUMTER N.F.	58,805	0
	5TH CONGRESSIONAL DISTRICT TOTAL		103,805	0
	STATE TOTAL		607,568	0
SOUTH DAKOTA				
2ND	CORSON	GRAND RIVER NGL	0	31,105
	CUSTER	BLACK HILLS N.F. *	313,326	0
		BUFFALO GAP NGL	0	57,391
	FALL RIVER	BLACK HILLS N.F. *	46,246	0
		BUFFALO GAP NGL	0	230,731
	HARDING	CUSTER N.F. *	73,529	0
	JACKSON	BUFFALO GAP NGL	0	107,122
	JONES	FORT PIERRE NGL	0	20,032
	LAWRENCE	BLACK HILLS N.F. *	269,059	0
	LYMAN	FORT PIERRE NGL	0	60,621
	MEADE	BLACK HILLS N.F. *	37,145	0
	PENNINGTON	BLACK HILLS N.F. *	392,713	0
		BUFFALO GAP NGL	0	196,527
	PERKINS	GRAND RIVER NGL	0	123,987
	STANLEY	FORT PIERRE NGL	0	35,425
	ZIEBACH	GRAND RIVER NGL	0	118
	2ND CONGRESSIONAL DISTRICT TOTAL		1,132,018	863,059

76

NATIONAL FOREST AREAS REPORT
NET AREA OF NATIONAL FOREST AND OTHER LANDS ADMINISTERED
BY THE FOREST SERVICE LISTED BY STATE, CONGRESSIONAL DISTRICTS AND COUNTIES
AS OF SEPTEMBER 30, 1978

STATE AND CONGRESSIONAL DISTRICT	COUNTY	NATIONAL FOREST (UNLESS OTHERWISE NOTED)	NATIONAL FOREST AND RELATED LANDS	NATIONAL GRASSLANDS AND TITLE III LANDS
SOUTH DAKOTA			STATE TOTAL	1,132,018
				863,059
TENNESSEE				
1ST	CARTER	CHEROKEE N.F. *	83,265	0
	COCKE	CHEROKEE N.F. *	44,657	0
	GREENE	CHEROKEE N.F. *	36,146	0
	JOHNSON	CHEROKEE N.F. *	49,955	0
	SULLIVAN	CHEROKEE PU	37,352	0
	UNICOI	CHEROKEE N.F. *	53,994	0
	WASHINGTON	CHEROKEE N.F. *	17,216	0
	1ST CONGRESSIONAL DISTRICT TOTAL		322,584	0
2ND	MC MINN	CHEROKEE N.F. *	2,192	0
	MUNROE	CHEROKEE N.F. *	145,464	0
	2ND CONGRESSIONAL DISTRICT TOTAL		147,656	0
3RD	POLK	CHEROKEE N.F. *	150,870	0
	3RD CONGRESSIONAL DISTRICT TOTAL		150,870	0
	STATE TOTAL		621,110	0
TEXAS				
1ST	FANNIN	CAUDO NGL	0	17,740
	SAN AUGUST.	ANGELINA N.F.	66,799	0
		SABINE N.F.	4,317	0
	SHELBY	SABINE N.F.	67,762	0
	1ST CONGRESSIONAL DISTRICT TOTAL		138,878	17,740
2ND	ANGELINA	ANGELINA N.F.	59,544	0
	HOUSTON	DAVY CROCKETT N.F.	93,563	0
	JASPER	ANGELINA N.F.	19,753	0

77

NATIONAL FOREST AREAS REPORT
NET AREA OF NATIONAL FOREST AND OTHER LANDS ADMINISTERED
BY THE FOREST SERVICE LISTED BY STATE, CONGRESSIONAL DISTRICTS AND COUNTIES
AS OF SEPTEMBER 30, 1978

STATE AND CONGRESSIONAL DISTRICT	COUNTY	NATIONAL FOREST (UNLESS OTHERWISE NOTED)	NATIONAL FOREST AND RELATED LANDS	NATIONAL GRASSLANDS AND TITLE III LANDS
TEXAS				
	JASPER	SABINE N.F.	64	0
	MONTGOMERY	SAM HOUSTON N.F.	46,650	0
	NACOGDOCHES	ANGELINA N.F.	9,642	0
	NEWTON	SABINE P.U.	1,579	0
	SABINE	SABINE N.F.	114,496	0
	SAN JACINTO	SAM HOUSTON N.F.	58,625	0
	TRINITY	DAVY CROCKETT N.F.	67,914	0
	WALKER	SAM HOUSTON N.F.	53,461	0
	2ND CONGRESSIONAL DISTRICT TOTAL		525,171	0
15TH	DALLAM	RITA BLANCA NGL *	0	77,413
	GRAY	MCCLELLAND CREEK NGL	0	1,449
	MEMPHILL	BLACK KETTLE NGL *	0	576
	13TH CONGRESSIONAL DISTRICT TOTAL		0	79,438
17TH	MONTAGUE	LYNDON B. JOHNSON NGL	0	61
	WISE	LYNDON B. JOHNSON NGL	0	20,313
	17TH CONGRESSIONAL DISTRICT TOTAL		0	20,374
	STATE TOTAL		664,049	117,552
UTAH				
1ST	BOX ELDER	CACHE N.F. *	24,258	0
		CARIBOU N.F. *	5,393	0
		SAWTOOTH N.F. *	71,183	0
	CACHE	CACHE N.F. *	268,084	0
		CARIBOU N.F. *	1,562	0
	CARBON	MANTI-LA SAL N.F. *	30,199	0
	DAGGETT	ASHLEY N.F. *	258,938	0
	DAVIS	WASATCH N.F. *	39,244	0
	DUCHESNE	ASHLEY N.F. *	698,611	0
		WASATCH N.F. *	27,564	0

78

NATIONAL FOREST AREAS REPORT
NET AREA OF NATIONAL FOREST AND OTHER LANDS ADMINISTERED
BY THE FOREST SERVICE LISTED BY STATE, CONGRESSIONAL DISTRICTS AND COUNTIES
AS OF SEPTEMBER 30, 1978

STATE AND CONGRESSIONAL DISTRICT	COUNTY	NATIONAL FOREST (UNLESS OTHERWISE NOTED)	NATIONAL FOREST AND RELATED LANDS	NATIONAL GRASSLANDS AND TITLE III LANDS
UTAH				
	EMERY	MANTI-LA SAL N.F. *	212,883	0
	GRAND	MANTI-LA SAL N.F. *	57,527	0
	MORGAN	CACHE N.F. *	4,365	0
		WASATCH N.F. *	9,388	0
	RICH	CACHE N.F. *	91,791	0
	SAN JUAN	MANTI-LA SAL N.F. *	450,546	0
	SANPETE	FISHLAKE N.F.	1,941	0
		MANTI-LA SAL N.F. *	365,981	0
		UINTA N.F.	21,238	0
	SEVIER	FISHLAKE N.F.	605,801	0
		MANTI-LA SAL N.F. *	29,722	0
	SUMMIT	ASHLEY N.F. *	12,381	0
		WASATCH N.F. *	507,090	0
	UINTAH	ASHLEY N.F. *	270,430	0
	UTAH	ASHLEY N.F. *	3,685	0
		MANTI-LA SAL N.F. *	91,292	0
		UINTA N.F.	390,217	0
		WASATCH N.F. *	0	0
	WASATCH	ASHLEY N.F. *	48,177	0
		UINTA N.F.	394,319	0
		WASATCH N.F. *	20,568	0
	WEBER	CACHE N.F. *	67,630	0
		WASATCH N.F. *	98	0
	1ST CONGRESSIONAL DISTRICT TOTAL		5,028,220	0
2ND	BEAVER	FISHLAKE N.F.	188,350	0
	GARFIELD	DIXIE N.F.	1,042,053	0
		FISHLAKE N.F.	3,344	0
	IRON	DIXIE N.F.	241,228	0
		FISHLAKE N.F.	2,297	0
	JUAB	FISHLAKE N.F.	20,788	0
		UINTA N.F.	97,016	0
		WASATCH N.F. *	35	0
	KANE	DIXIE N.F.	124,495	0

79

NATIONAL FOREST AREAS REPORT
NET AREA OF NATIONAL FOREST AND OTHER LANDS ADMINISTERED
BY THE FOREST SERVICE LISTED BY STATE, CONGRESSIONAL DISTRICTS AND COUNTIES
AS OF SEPTEMBER 30, 1978

STATE AND CONGRESSIONAL DISTRICT	COUNTY	NATIONAL FOREST (UNLESS OTHERWISE NOTED)	NATIONAL FOREST AND RELATED LANDS	NATIONAL GRASSLANDS AND TITLE III LANDS	
UTAH	MILLARD	DESERT RANGE EXP. STATION	55,636	0	
		FISHLAKE N.F.	306,077	0	
	PIUTE	OTIAIE N.F.	2,080	0	
		FISHLAKE N.F.	168,514	0	
	SALT LAKE	WASAICH N.F. *	94,493	0	
	TOOELE	WASAICH N.F. *	150,192	0	
	WASHINGTON	OTIAIE N.F.	394,572	0	
	WAYNE	OTIAIE N.F.	79,576	0	
		FISHLAKE N.F.	76,909	0	
	2ND CONGRESSIONAL DISTRICT TOTAL			3,017,649	0
	STATE TOTAL			8,045,869	0
VERMONT	AT LARGE	GREEN MOUNTAIN N.F.	83,535	0	
		GREEN MOUNTAIN N.F.	87,551	0	
		GREEN MOUNTAIN N.F.	54,013	0	
		GREEN MOUNTAIN N.F.	5,371	0	
		GREEN MOUNTAIN N.F.	15,592	0	
		GREEN MOUNTAIN N.F.	19,950	0	
		AT LARGE CONGRESSIONAL DISTRICT TOTAL			266,012
STATE TOTAL			266,012	0	
VIRGINIA	6TH	GEORGE WASHINGTON N.F. *	139,634	0	
		GEORGE WASHINGTON N.F. *	54,838	0	
		GEORGE WASHINGTON N.F. *	192,430	0	
		GEORGE WASHINGTON N.F. *	171,997	0	
		JEFFERSON N.F. *	18,074	0	
		GEORGE WASHINGTON N.F. *	13,520	0	
		JEFFERSON N.F. *	84,612	0	
		GEORGE WASHINGTON N.F. *	97,048	0	

80

NATIONAL FOREST AREAS REPORT
NET AREA OF NATIONAL FOREST AND OTHER LANDS ADMINISTERED
BY THE FOREST SERVICE LISTED BY STATE, CONGRESSIONAL DISTRICTS AND COUNTIES
AS OF SEPTEMBER 30, 1978

STATE AND CONGRESSIONAL DISTRICT	COUNTY	NATIONAL FOREST (UNLESS OTHERWISE NOTED)	NATIONAL FOREST AND RELATED LANDS	NATIONAL GRASSLANDS AND TITLE III LANDS
VIRGINIA	ROANOKE	JEFFERSON N.F. *	2,605	0
		GEORGE WASHINGTON N.F. *	45,379	0
		JEFFERSON N.F. *	21,173	0
		6TH CONGRESSIONAL DISTRICT TOTAL		
7TH	FREDERICK	GEORGE WASHINGTON N.F. *	4,474	0
		GEORGE WASHINGTON N.F. *	14,751	0
		GEORGE WASHINGTON N.F. *	26,755	0
		GEORGE WASHINGTON N.F. *	150,835	0
		GEORGE WASHINGTON N.F. *	77,237	0
WARREN	GEORGE WASHINGTON N.F. *	6,021	0	
7TH CONGRESSIONAL DISTRICT TOTAL			269,073	0
9TH	BLAND	JEFFERSON N.F. *	70,000	0
		JEFFERSON N.F. *	0	0
		JEFFERSON N.F. *	5,386	0
		JEFFERSON N.F. *	115,255	0
		JEFFERSON N.F. *	0,003	0
		JEFFERSON N.F. *	50,862	0
		JEFFERSON N.F. *	30,635	0
		JEFFERSON N.F. *	11,873	0
		JEFFERSON N.F. *	19,211	0
		JEFFERSON N.F. *	19,291	0
		JEFFERSON N.F. *	0	0
		JEFFERSON N.F. *	34,174	0
		JEFFERSON N.F. *	70,859	0
		JEFFERSON N.F. *	6,574	0
		JEFFERSON N.F. *	21,200	0
		JEFFERSON N.F. *	29,600	0
		JEFFERSON N.F. *	56,278	0
9TH CONGRESSIONAL DISTRICT TOTAL			559,201	0
STATE TOTAL			1,609,784	0

81

NATIONAL FOREST AREAS REPORT
NET AREA OF NATIONAL FOREST AND OTHER LANDS ADMINISTERED
BY THE FOREST SERVICE LISTED BY STATE, CONGRESSIONAL DISTRICTS AND COUNTIES
AS OF SEPTEMBER 30, 1978

STATE AND CONGRESSIONAL DISTRICT	COUNTY	NATIONAL FOREST (UNLESS OTHERWISE NOTED)	NATIONAL FOREST AND RELATED LANDS	NATIONAL GRASSLANDS AND TITLE III LANDS	
WASHINGTON	2ND	SKAGIT	MT. BAKER N.F.	342,153	0
		SNOHOMISH	MT. BAKER N.F.	459,054	0
			SNOQUALMIE N.F.	189,671	0
		WHATCOM	MT. BAKER N.F.	481,693	0
	2ND CONGRESSIONAL DISTRICT TOTAL			1,472,571	0
	3RD	CLALLAM	OLYMPIC N.F.	208,606	0
			GIFFORD PINCHOT N.F.	1,430	0
		COWLITZ	GIFFORD PINCHOT N.F.	20,722	0
			OLYMPIC N.F.	150,276	0
		JEFFERSON	OLYMPIC N.F.	170,867	0
			SNOQUALMIE N.F.	334,594	0
		KING	GIFFORD PINCHOT N.F.	370,039	0
			SNOQUALMIE N.F.	70,049	0
MASON		OLYMPIC N.F.	129,796	0	
PIERCE		SNOQUALMIE N.F.	129,938	0	
		OLYMPIC N.F.	10	0	
THURSTON		SNOQUALMIE N.F.	612	0	
3RD CONGRESSIONAL DISTRICT TOTAL			1,578,939	0	
4TH	CHELAN	WENATCHEE N.F.	1,208,637	0	
		WENATCHEE N.F.	2	0	
		SNOQUALMIE N.F.	55,288	0	
		WENATCHEE N.F.	349,648	0	
	KLICKITAT	GIFFORD PINCHOT N.F.	9,016	0	
		OKANOGAN N.F.	1,499,502	0	
	OKANOGAN	GIFFORD PINCHOT N.F.	812,400	0	
	SKAMANIA	GIFFORD PINCHOT N.F.	37,553	0	
		SNOQUALMIE N.F.	886,687	0	
	4TH CONGRESSIONAL DISTRICT TOTAL			4,498,733	0
5TH	ASOTIN	UMATILLA N.F. *	53,796	0	

82

NATIONAL FOREST AREAS REPORT
NET AREA OF NATIONAL FOREST AND OTHER LANDS ADMINISTERED
BY THE FOREST SERVICE LISTED BY STATE, CONGRESSIONAL DISTRICTS AND COUNTIES
AS OF SEPTEMBER 30, 1978

STATE AND CONGRESSIONAL DISTRICT	COUNTY	NATIONAL FOREST (UNLESS OTHERWISE NOTED)	NATIONAL FOREST AND RELATED LANDS	NATIONAL GRASSLANDS AND TITLE III LANDS		
WASHINGTON	5TH	COLUMBIA	UMATILLA N.F. *	159,513	0	
		FERRY	COLVILLE N.F.	474,019	0	
		GARFIELD	UMATILLA N.F. *	95,407	0	
		PEND UREILLE	COLVILLE N.F.	259,108	0	
			KANIKSU N.F. *	208,103	0	
		STEVENS	NORTHEAST WASHINGTON LUP	0	400	
			COLVILLE N.F.	211,052	0	
		WALLA WALLA	KANIKSU N.F. *	15,250	0	
	NORTHEAST WASHINGTON LUP		0	325		
	5TH CONGRESSIONAL DISTRICT TOTAL			1,538,741	725	
	STATE TOTAL			9,008,984	725	
	WEST VIRGINIA	2ND	BARBOUR	MONONGAHELA PU	11	0
			GRANT	MONONGAHELA N.F.	17,031	0
			GREENBRIER	MONONGAHELA N.F.	100,885	0
			HAMPSHIRE	GEORGE WASHINGTON N.F. *	2,681	0
GEORGE WASHINGTON N.F. *				48,400	0	
HARDY			GEORGE WASHINGTON N.F. *	416	0	
MONROE			JEFFERSON PU *	18,245	0	
			GEORGE WASHINGTON N.F. *	48,989	0	
PENDLETON			MONONGAHELA PU	75,804	0	
			MONONGAHELA N.F.	3,897	0	
POCAHONTAS			MONONGAHELA PU	286,864	0	
PRESTON			MONONGAHELA N.F.	3,897	0	
RANDOLPH		MONONGAHELA N.F.	177,648	0		
TUCKER		MONONGAHELA N.F.	43,948	0		
WEBSTER		MONONGAHELA N.F.	64,784	0		
2ND CONGRESSIONAL DISTRICT TOTAL			959,710	0		
3RD		NICHOLAS	MONONGAHELA N.F.	23,540	0	
3RD CONGRESSIONAL DISTRICT TOTAL			23,540	0		

83

NATIONAL FOREST AREAS REPORT
NET AREA OF NATIONAL FOREST AND OTHER LANDS ADMINISTERED
BY THE FOREST SERVICE LISTED BY STATE, CONGRESSIONAL DISTRICTS AND COUNTIES
AS OF SEPTEMBER 30, 1978

STATE AND CONGRESSIONAL DISTRICT	COUNTY	NATIONAL FOREST (UNLESS OTHERWISE NOTED)	NATIONAL FOREST AND RELATED LANDS	NATIONAL GRASSLANDS AND TITLE III LANDS		
WEST VIRGINIA 4TH	MERCER	FOREST PROD. MARKETING LAB. EA	95	0		
		4TH CONGRESSIONAL DISTRICT TOTAL	95	0		
		STATE TOTAL	903,345	0		
WISCONSIN 2ND	DANE	FOREST PRODUCTS LAB. EA	39	0		
		2ND CONGRESSIONAL DISTRICT TOTAL	39	0		
		7TH	ASHLAND	CHEQUAMEGON N.F.	178,235	0
			RAYFIELD	CHEQUAMEGON N.F.	205,489	0
			DOUGLAS	MISC. ISOLATED SETTLER LUP	0	40
			ONEIDA	NICOLET N.F.	11,274	0
			PRICE	CHEQUAMEGON N.F.	146,323	0
			SAWYER	CHEQUAMEGON N.F.	123,131	0
			TAYLOR	CHEQUAMEGON N.F.	122,421	0
			7TH CONGRESSIONAL DISTRICT TOTAL	846,873	40	
8TH	FLORENCE FOREST	NICOLET N.F.	62,935	0		
		CRANDON LUP	0	120		
		NICOLET N.F.	340,841	0		
		NICOLET N.F.	32,156	0		
		LANGLADE	NICOLET N.F.	138,735	0	
		MONTOU	CHEQUAMEGON N.F.	5,988	0	
VILAS	NICOLET N.F.	47,393	0			
8TH CONGRESSIONAL DISTRICT TOTAL	648,048	120				
STATE TOTAL		1,494,900	160			

84

NATIONAL FOREST AREAS REPORT
NET AREA OF NATIONAL FOREST AND OTHER LANDS ADMINISTERED
BY THE FOREST SERVICE LISTED BY STATE, CONGRESSIONAL DISTRICTS AND COUNTIES
AS OF SEPTEMBER 30, 1978

STATE AND CONGRESSIONAL DISTRICT	COUNTY	NATIONAL FOREST (UNLESS OTHERWISE NOTED)	NATIONAL FOREST AND RELATED LANDS	NATIONAL GRASSLANDS AND TITLE III LANDS
WYOMING AT LARGE	ALBANY	MEDICINE BOW N.F.	379,175	0
		BIGHORN N.F.	349,492	0
	CAMPBELL	THUNDER BASIN NGL	0	158,042
	CARBON	MEDICINE BOW N.F.	652,558	0
	CONVERSE	MEDICINE BOW N.F.	74,913	0
		THUNDER BASIN NGL	0	185,708
	CROOK	BLACK HILLS N.F. *	108,244	0
		THUNDER BASIN NGL	0	302
	FREMONT	BRIDGER N.F.	34,365	0
		SHOSHONE N.F.	845,018	0
		TETON N.F.	191,200	0
	HOT SPRINGS	SHOSHONE N.F.	54,386	0
	JOHNSON	BIGHORN N.F.	326,875	0
		BRIDGER N.F.	701,029	0
	LINCOLN	CARTER N.F. *	7,913	0
		TARGE N.F. *	54,501	0
		TETON N.F.	51,273	0
		MEDICINE BOW N.F.	5,615	0
	NATRONA	THUNDER BASIN NGL	0	840
		SHOSHONE N.F.	1,560,192	0
	NIOBRARA	TETON N.F.	175,587	0
		MEDICINE BOW N.F.	1,142	0
	SHERIDAN	BIGHORN N.F.	394,888	0
		BRIDGER N.F.	911,957	0
	SUBLETTE	SHOSHONE N.F.	9,636	0
		TETON N.F.	248,858	0
	SWEETWATER	ASHLEY N.F. *	45,517	0
		BRIDGER N.F.	6,242	0
		SHOSHONE N.F.	2,682	0
		TARGE N.F. *	276,202	0
	TETON	TETON N.F.	1,000,716	0
		WASATCH N.F. *	37,762	0
	WYOMING	BIGHORN N.F.	36,013	0
		BLACK HILLS N.F. *	6,499	0
	WESTON	THUNDER BASIN NGL	0	227,467
	AT LARGE CONGRESSIONAL DISTRICT TOTAL		8,679,970	572,359

85

NATIONAL FOREST AREAS REPORT
 NET AREA OF NATIONAL FOREST AND OTHER LANDS ADMINISTERED
 BY THE FOREST SERVICE LISTED BY STATE, CONGRESSIONAL DISTRICTS AND COUNTIES
 AS OF SEPTEMBER 30, 1978

STATE AND CONGRES- SIONAL DISTRICT	COUNTY	NATIONAL FOREST (UNLESS OTHERWISE NOTED)	NATIONAL FOREST AND RELATED LANDS	NATIONAL GRASSLANDS AND TITLE III LANDS
WYOMING			STATE TOTAL 9,679,970.	572,359
PUERTO RICO				
AT LARGE	CANOVANAS	CARIBBEAN N.F.	2,042	0
	CEIBA	CARIBBEAN N.F.	2,135	0
	PAJAROD	CARIBBEAN N.F.	608	0
	JUNCOS	CARIBBEAN N.F.	21	0
	LOS PIEDRAS	CARIBBEAN N.F.	1,208	0
	LUGUILLO	CARIBBEAN N.F.	3,028	0
	NAGUABO	CARIBBEAN N.F.	5,100	0
	RIO GRANDE	CARIBBEAN N.F.	12,984	0
AT LARGE CONGRESSIONAL DISTRICT TOTAL			27,846	0
STATE TOTAL			27,846	0
VIRGIN ISLANDS				
AT LARGE		ESTATE THOMAS EF	147	0
AT LARGE CONGRESSIONAL DISTRICT TOTAL			147	0
STATE TOTAL			147	0

86

AREAS OF NATIONAL GAME REFUGES IN NATIONAL FORESTS

NATIONAL REFUGES, SITUATED WITHIN THE NATIONAL FORESTS, DESIGNATED BY PROCLAMATION OR SPECIAL ACTS OF CONGRESS FOR THE PROTECTION OF GAME. AREAS ARE INCLUDED IN THE SUMMARY AND STATE TABLES.

NATIONAL FOREST AREAS REPORT
 AREAS OF NATIONAL GAME REFUGES IN NATIONAL FORESTS
 ADMINISTERED BY THE FOREST SERVICE
 LISTED BY STATE
 AS OF SEPTEMBER 30, 1978

STATE AND NATIONAL GAME REFUGE	NATIONAL FOREST	AREA INSIDE NATIONAL FOREST
ARIZONA GRAND CANYON PRESERVE	KAIBAB N.F.	612,736
	STATE TOTAL	612,736
ARKANSAS OUACHITA #1 (PIGION CREEK)	OUACHITA N.F. *	8,440
OUACHITA #2 (OAK MOUNTAIN)	OUACHITA N.F. *	8,500
OUACHITA #4 (CANEY CREEK)	OUACHITA N.F. *	8,300
OUACHITA WILDLIFE PRESERVE	OUACHITA N.F. *	78,000
OZARK #1 (LIVINGSTON)	OZARK N.F.	9,122
OZARK #2 (BARKSHEAD)	OZARK N.F.	5,927
OZARK #3 (MOCCOSIN)	OZARK N.F.	3,932
OZARK #4 (HAW CREEK)	OZARK N.F.	4,108
OZARK #5 (BLACK MOUNTAIN)	OZARK N.F.	19,074
	STATE TOTAL	145,403
CALIFORNIA SEQUOIA NATIONAL GAME REFUGE	SEQUOIA N.F.	15,121
	STATE TOTAL	15,121
FLORIDA OCALA NATIONAL GAME REFUGE	OCALA N.F.	79,735
	STATE TOTAL	79,735
GEORGIA NOONTOTLY GAME PRESERVE	CHATTahooCHEE N.F.	24,670
	STATE TOTAL	24,670
LOUISIANA CATAMOUOLA WILDLIFE PRESERVE	KISATCHIE N.F.	36,117

88

NATIONAL FOREST AREAS REPORT
 AREAS OF NATIONAL GAME REFUGES IN NATIONAL FORESTS
 ADMINISTERED BY THE FOREST SERVICE
 LISTED BY STATE
 AS OF SEPTEMBER 30, 1978

STATE AND NATIONAL GAME REFUGE	NATIONAL FOREST	AREA INSIDE NATIONAL FOREST
RED DIRT WILDLIFE PRESERVE	KISATCHIE N.F.	40,112
	STATE TOTAL	76,229
NORTH CAROLINA PISGAH NATIONAL GAME REFUGE	PISGAH N.F.	97,408
	STATE TOTAL	97,408
SOUTH CAROLINA FRANCIS MARION PRESERVE	FRANCIS MARION N.F.	50,600
	STATE TOTAL	50,600
SOUTH DAKOTA MURBECK WILDLIFE PRESERVE	BLACK HILLS N.F. *	44,360
	STATE TOTAL	44,360
TENNESSEE CHEROKEE GAME REFUGE #1	CHEROKEE N.F. *	10,900
	STATE TOTAL	10,900
VIRGINIA BIG LEVELS GAMES REFUGE	GEORGE WASHINGTON N.F. *	31,725
	STATE TOTAL	31,725
WYOMING SHEEP MOUNTAIN GAME REFUGE	MEDICINE BOW N.F.	28,318
	STATE TOTAL	28,318
	GRAND TOTAL	1,217,205

89

AREAS OF WILDERNESS AND PRIMITIVE AREAS IN NATIONAL FORESTS

BY PUBLIC LAW 88-577 OF SEPTEMBER 3, 1964, CONGRESS ESTABLISHED THE NATIONAL WILDERNESS PRESERVATION SYSTEM. AREAS OF THE NATIONAL FOREST SYSTEM PREVIOUSLY CLASSIFIED BY THE SECRETARY OF AGRICULTURE OR CHIEF, FOREST SERVICE, AS WILDERNESSES OR WILD AREAS AUTOMATICALLY BECAME PART OF THE NATIONAL WILDERNESS PRESERVATION SYSTEM. EACH AREA IS DESIGNATED A WILDERNESS, OTHER THAN THE BOUNDARY WATERS CANOE AREA WHICH RETAINS ITS UNIQUE NAME. A NEW WILDERNESS OR MODIFICATION OF AN EXISTING WILDERNESS MAY BE MADE ONLY WITH CONGRESSIONAL APPROVAL OF PRESIDENTIAL RECOMMENDATION. THE WILDERNESS ACT (P.L. 88-577) ALSO DIRECTED THAT THE 17 NATIONAL FOREST PRIMITIVE AREAS BE MANAGED TO MAINTAIN THEIR PRIMITIVE CHARACTER UNTIL THE SECRETARY OF AGRICULTURE HAS PRESENTED RECOMMENDATIONS TO THE PRESIDENT AND TO CONGRESS AS TO THEIR SUITABILITY OR NON-SUITABILITY FOR WILDERNESS AND CONGRESS HAS ACTED ON THESE RECOMMENDATIONS. AREAS IN THE FOLLOWING TABLE ARE INCLUDED IN THE SUMMARY AND STATE TABLES.

90

NATIONAL FOREST AREAS REPORT
AREAS OF NATIONAL WILDERNESS AREAS IN NATIONAL FORESTS
ADMINISTERED BY THE FOREST SERVICE
LISTED BY STATE AND AREA KIND
AS OF SEPTEMBER 30, 1978

STATE AND WILDERNESS AREAS	NATIONAL FOREST	AREA INSIDE NATIONAL FOREST	OTHER LANDS	TOTAL AREA
<hr/>				
ALABAMA				
SIPSEY	WILLIAM B. BANKHEAD N.F.	12,646	80	12,726
	STATE TOTAL	12,646	80	12,726
ARIZONA				
CHIRICAHUA	CORONADO N.F. *	18,000	0	18,000
GALIURO	CORONADO N.F. *	52,717	0	52,717
MAZATZAL	TONTO N.F.	205,202	144	205,346
MOUNT SALDY	APACHE N.F. *	6,975	0	6,975
PINE MOUNTAIN	PRESCOTT N.F.	8,611	0	8,611
	TONTO N.F.	11,450	0	11,450
PUSCH RIDGE	CORONADO N.F. *	56,430	0	56,430
SIERRA ANCHA	TONTO N.F. *	20,850	0	20,850
SUPERSTITION	TONTO N.F.	124,117	23	124,140
SYCAMORE CANYON	COCONINO N.F.	20,905	5	21,000
	KAIBAB N.F.	7,125	0	7,125
	PRESCOTT N.F.	19,637	0	19,637
	STATE TOTAL	552,109	172	552,281
ARKANSAS				
CANEY CREEK	OUACHITA N.F. *	14,344	0	14,344
UPPER BUFFALO	OZARK N.F.	10,183	359	10,542
	STATE TOTAL	24,527	359	24,886
CALIFORNIA				
AGUA TIBIA	CLEVELAND N.F.	15,934	0	15,934
CARIBOU	LASSEN N.F.	18,825	0	18,825
CUCAMONGA	SAN BERNARDINO N.F.	6,500	0	6,500
DESOLATION	ELDORADO N.F. *	63,475	0	63,475
DOME LAND	SEQUOIA N.F.	62,375	320	62,695
EMIGRANT	STANISLAUS N.F.	104,311	1,034	105,345
GULDOEN TROUT	INYO N.F. *	165,951	2,820	168,771

NATIONAL FOREST AREAS REPORT
 AREAS OF NATIONAL WILDERNESS AREAS IN NATIONAL FORESTS
 ADMINISTERED BY THE FOREST SERVICE
 LISTED BY STATE AND AREA KIND
 AS OF SEPTEMBER 30, 1978

STATE AND WILDERNESS AREAS	NATIONAL FOREST	AREA INSIDE NATIONAL FOREST	OTHER LANDS	TOTAL AREA	
HOOVER	SEQUOIA N.F.	136,849	380	137,229	
	INYO N.F. *	8,979	21	9,000	
	JOHN MUIR	TOiyARE N.F. *	38,937	0	38,937
		INYO N.F. *	223,208	204	223,412
	KATSEr	SIERRA N.F.	259,543	200	259,743
		SIERRA N.F.	22,500	0	22,500
	MARBLE MOUNTAIN	KLAMATH N.F. *	213,030	760	214,390
		INYO N.F. *	59,378	2	59,380
	MINARETS	SIERRA N.F.	42,660	0	42,660
		ELDORADO N.F. *	40,220	0	40,220
	MUKELUMNE	STANISLAUS N.F.	9,945	0	9,945
		ANGELES N.F.	36,215	0	36,215
	SAN GABRIEL	SAN BERNARDINO N.F.	35,165	90	35,255
	SAN GORGONIO	SAN BERNARDINO N.F.	20,559	1,392	21,951
	SAN JACINTO	LOS PADRES N.F.	148,978	192	149,170
	SAN PAFUEL	LOS PADRES N.F.	18,210	3,040	21,250
	SANTA LUCIA	MODOC N.F.	68,457	83	68,540
	SOUTH WArNER	LASSEN N.F.	16,355	0	16,355
	THOUSAND LAKES	LOS PADRES N.F.	154,470	4,595	159,065
	VENTANA	MENDOCINO N.F.	74,275	120	74,395
YOCCA ROLLY-MIDDLE EEL	TRINITY N.F.	37,555	1,080	38,635	
	STATE TOTAL	2,105,459	16,333	2,121,792	
COLORADO	ARAPAH0 N.F.	42,673	137	82,810	
	WHITE RIVER N.F.	50,945	160	51,105	
	FLAT TOPS	ROUTT N.F.	38,870	0	38,870
		WHITE RIVER N.F.	196,165	195	196,360
	HUNTER FRYINGPAN	WHITE RIVER N.F.	74,250	200	74,450
		GUNNISON N.F.	24,322	0	24,322
	LA GARITA	RIO GRANDE N.F.	24,164	0	24,164
		WHITE RIVER N.F.	71,060	269	71,329
	MAROON BELLS - SNOWMASS	ROUTT N.F.	72,472	0	72,472
		ROOSEVELT N.F.	26,674	796	27,464
	MT. ZIRKEL	RIO GRANDE N.F.	125,585	30	125,615
	RAWAH	SAN JUAN N.F.	271,584	4,201	275,785
	WEMINUCHE	GUNNISON N.F.	61,412	0	61,412
WEST ELK					
	STATE TOTAL	1,124,176	5,982	1,126,158	

92

NATIONAL FOREST AREAS REPORT
 AREAS OF NATIONAL WILDERNESS AREAS IN NATIONAL FORESTS
 ADMINISTERED BY THE FOREST SERVICE
 LISTED BY STATE AND AREA KIND
 AS OF SEPTEMBER 30, 1978

STATE AND WILDERNESS AREAS	NATIONAL FOREST	AREA INSIDE NATIONAL FOREST	OTHER LANDS	TOTAL AREA	
FLORIDA	BRADWELL BAY	APALACHICOLA N.F.	23,432	0	23,432
		STATE TOTAL	23,432	0	23,432
GEORGIA	CUMMOTTA	CHATTANOOCHEE N.F.	32,203	104	32,307
		CHATTANOOCHEE N.F.	181	0	181
	ELLIOTT ROCK	STATE TOTAL	32,384	104	32,488
IDAHO	GOSPEL HUMP	NEZPERCE N.F.	205,900	100	206,000
		NEZPERCE N.F.	59,900	0	59,900
	HELLS CANYON	PAYETTE N.F.	23,900	300	24,200
		ROISE N.F.	149,942	0	149,942
	SAWTOOTH	CHALLIS N.F.	12,131	0	12,131
		SAWTOOTH N.F. *	55,294	0	55,294
	SELWAY - BITTERROOT	BITTERROOT N.F. *	164,721	53	164,774
CLEARWATER N.F.		259,165	0	259,165	
	NEZPERCE N.F.	559,531	168	559,699	
	STATE TOTAL	1,490,484	621	1,491,105	
KENTUCKY	BEAVER CREEK	DANIEL BOONE N.F.	4,753	38	4,791
	STATE TOTAL	4,753	38	4,791	
MINNESOTA	BOUNDARY WATERS CANOE AREA	SUPERIOR N.F.	752,618	279,913	1,032,531
		STATE TOTAL	752,618	279,913	1,032,531

93

NATIONAL FOREST AREAS REPORT
AREAS OF NATIONAL WILDERNESS AREAS IN NATIONAL FORESTS
ADMINISTERED BY THE FOREST SERVICE
LISTED BY STATE AND AREA KIND
AS OF SEPTEMBER 30, 1978

STATE AND WILDERNESS AREAS	NATIONAL FOREST	AREA INSIDE NATIONAL FOREST	OTHER LANDS	TOTAL AREA
MISSOURI				
HERCULES-GLADES	MARK TWAIN N.F.	12,315	0	12,315
	STATE TOTAL	12,315	0	12,315
MONTANA				
ABSAROKA BEARTOOTH	CUSTER N.F. *	345,589	105	345,694
	GALLATIN N.F.	574,788	1,102	575,890
ANACONDA-PINTLER	BEAVERHEAD N.F.	72,537	0	72,537
	BITTERROOT N.F. *	41,162	0	41,162
	DEERLODGE N.F.	44,175	642	44,817
BOB MARSHALL	FLATHEAD N.F.	709,356	0	709,356
	LEWIS & CLARK N.F.	240,000	0	240,000
CABINET MOUNTAINS	KANIKSU N.F. *	44,320	0	44,320
	KOOTENAI N.F. *	49,952	0	49,952
GATES OF THE MOUNTAINS	HELENA N.F.	28,562	0	28,562
MISSION MOUNTAINS	FLATHEAD N.F.	73,877	0	73,877
SCAPEGOAT	HELENA N.F.	80,697	0	80,697
	LEWIS & CLARK N.F.	84,407	0	84,407
	LOLO N.F.	74,192	640	74,832
SELWAY - BITTERROOT	BITTERROOT N.F. *	241,336	340	241,676
	LOLO N.F.	7,557	2,210	9,767
WELCOME CREEK	LOLO N.F.	28,135	0	28,135
	STATE TOTAL	2,740,642	5,039	2,745,681
NEVADA				
JARBIDGE	HUMBOLT N.F.	64,667	160	64,827
	STATE TOTAL	64,667	160	64,827
NEW HAMPSHIRE				
GREAT GULF	WHITE MOUNTAIN N.F. *	5,552	0	5,552
PRESIDENTIAL RANGE-DRY RIVER	WHITE MOUNTAIN N.F. *	20,000	0	20,000
	STATE TOTAL	25,552	0	25,552

94

NATIONAL FOREST AREAS REPORT
AREAS OF NATIONAL WILDERNESS AREAS IN NATIONAL FORESTS
ADMINISTERED BY THE FOREST SERVICE
LISTED BY STATE AND AREA KIND
AS OF SEPTEMBER 30, 1978

STATE AND WILDERNESS AREAS	NATIONAL FOREST	AREA INSIDE NATIONAL FOREST	OTHER LANDS	TOTAL AREA
NEW MEXICO				
CHAMA RIVER CANYON	CARSON N.F.	2,900	0	2,900
	SANTA FE N.F.	47,360	40	47,400
GILA	GILA N.F.	429,546	192	429,738
MANZANO MOUNTAIN	CIBOLA N.F.	36,680	320	37,000
PECOS	CARSON N.F.	24,735	0	24,735
	SANTA FE N.F.	143,597	0	143,597
SAN PEDRO PARKS	SANTA FE N.F.	41,132	0	41,132
SANDIA MOUNTAIN	CIBOLA N.F.	30,900	30	30,930
WHEELER PEAK	CARSON N.F.	6,027	2	6,029
WHITE MOUNTAIN	LINCOLN N.F.	31,221	62	31,283
	STATE TOTAL	794,098	646	794,744
NORTH CAROLINA				
ELLIOTT ROCK	NANTAHALA N.F.	342	0	342
JUICE KILMER - SLICK ROCK	NANTAHALA N.F.	10,201	0	10,201
LINVILLE GORGE	PISGAH N.F.	7,575	0	7,575
SHINING ROCK	PISGAH N.F.	13,350	0	13,350
	STATE TOTAL	31,468	0	31,468
OREGON				
DIAMOND PEAK	DESCHUTES N.F.	20,437	0	20,437
	WILLAMETTE N.F.	16,200	0	16,200
EAGLE CAP	WALLOWA N.F.	293,476	299	293,775
GEARHART MOUNTAIN	FREMONT N.F.	18,709	0	18,709
HILLS CANYON	WALLOWA N.F.	108,900	840	109,740
KALMIOPSIS	SISKIYOU N.F. *	168,900	0	168,900
MOUNTAIN LAKES	WINEMA N.F.	23,071	0	23,071
MT. HOOD	MT. HOOD N.F.	46,520	640	47,160
MT. JEFFERSON	DESCHUTES N.F.	32,734	0	32,734
	MT. HOOD N.F.	3,793	0	3,793
	WILLAMETTE N.F.	63,681	0	63,681
MT. WASHINGTON	DESCHUTES N.F.	8,086	0	8,086
	WILLAMETTE N.F.	38,030	0	38,030

95

NATIONAL FOREST AREAS REPORT
 AREAS OF NATIONAL WILDERNESS AREAS IN NATIONAL FORESTS
 ADMINISTERED BY THE FOREST SERVICE
 LISTED BY STATE AND AREA KIND
 AS OF SEPTEMBER 30, 1978

STATE AND WILDERNESS AREAS	NATIONAL FOREST	AREA INSIDE NATIONAL FOREST	OTHER LANDS	TOTAL AREA
STRAWBERRY MOUNTAIN	MALHEUR N.F.	33,003	650	33,653
THREE SISTERS	DESCMUTES N.F.	63,069	0	63,069
	WILLAMETTE N.F.	182,233	0	182,233
WENAHU-TUCANNON	UMATILLA N.F. *	67,088	0	67,088
WILD ROGUE	SISKIYOU N.F. *	25,658	10,842	36,500
	STATE TOTAL	1,213,588	13,271	1,226,859
SOUTH CAROLINA				
ELLIOTT ROCK	SUMTER N.F.	2,809	0	2,809
	STATE TOTAL	2,809	0	2,809
TENNESSEE				
GEE CREEK	CHEROKEE N.F. *	2,493	0	2,493
JUYCE KILMER - SLICK ROCK	CHEROKEE N.F. *	3,832	0	3,832
	STATE TOTAL	6,325	0	6,325
UTAH				
LUNE PEAK	UINTA N.F.	19,575	170	19,745
	WASATCH N.F. *	9,822	0	9,822
	STATE TOTAL	29,397	170	29,567
VERMONT				
BRISTOL CLIFFS	GREEN MOUNTAIN N.F.	3,775	0	3,775
LYE BROOK	GREEN MOUNTAIN N.F.	13,253	1,347	14,600
	STATE TOTAL	17,028	1,347	18,375
VIRGINIA				
JAMES RIVER FACE	JEFFERSON N.F. *	8,703	0	8,703
	STATE TOTAL	8,703	0	8,703

NATIONAL FOREST AREAS REPORT
 AREAS OF NATIONAL WILDERNESS AREAS IN NATIONAL FORESTS
 ADMINISTERED BY THE FOREST SERVICE
 LISTED BY STATE AND AREA KIND
 AS OF SEPTEMBER 30, 1978

STATE AND WILDERNESS AREAS	NATIONAL FOREST	AREA INSIDE NATIONAL FOREST	OTHER LANDS	TOTAL AREA
WASHINGTON				
ALPINE LAKES	SNOQUALMIE N.F.	122,061	202	122,263
GLACIER PEAK	WENATCHEE N.F.	183,172	1,500	184,672
	MT. BAKER N.F.	227,459	72	227,531
	WENATCHEE N.F.	236,778	132	236,910
GOAT ROCKS	GIFFORD PINCHOT N.F.	59,740	0	59,740
	SNOQUALMIE N.F.	22,940	0	22,940
MOUNT ADAMS	GIFFORD PINCHOT N.F.	32,356	10,055	42,411
PASAYTEN	MT. BAKER N.F.	107,039	0	107,039
	OKANOGAN N.F.	398,485	0	398,485
WENAHU-TUCANNON	UMATILLA N.F. *	112,912	0	112,912
	STATE TOTAL	1,502,902	11,961	1,514,903
WEST VIRGINIA				
DOLLY SGOBS	MONONGAHELA N.F.	10,215	0	10,215
OTTER CREEK	MONONGAHELA N.F.	20,000	0	20,000
	STATE TOTAL	30,215	0	30,215
WISCONSIN				
RAINBOW LAKE	CHEQUAMEGON N.F.	6,593	0	6,593
	STATE TOTAL	6,593	0	6,593
WYOMING				
BRIDGER	BRIDGER N.F.	392,160	0	392,160
FITZPATRICK	SHOSHONE N.F.	191,103	0	191,103
NORTH ABSAROKA	SHOSHONE N.F.	351,104	0	351,104
SAVAGE RUN	MEDICINE BOW N.F.	14,940	0	14,940
TETON	TETON N.F.	557,311	0	557,311
WASHAKIE	SHOSHONE N.F.	686,584	548	687,132
	STATE TOTAL	2,193,202	548	2,193,750
GRAND TOTAL		14,798,132	336,744	15,134,876

NATIONAL FOREST AREAS REPORT
 AREAS OF NATIONAL WILDERNESS AREAS IN NATIONAL FORESTS
 ADMINISTERED BY THE FOREST SERVICE
 LISTED BY AREA IN MULTIPLE STATES
 AS OF SEPTEMBER 30, 1978

NATIONAL WILDERNESS AREAS IN MORE THAN ONE STATE	NATIONAL FOREST	AREA INSIDE NATIONAL FOREST	OTHER LANDS	TOTAL AREA
COQUITA GEORGIA	CHATTahooCHEE N.F.	32,203	104	32,307
	TOTAL FOR AREA.....	32,203	104	32,307
ELLIOTT ROCK GEORGIA NORTH CAROLINA SOUTH CAROLINA	CHATTahooCHEE N.F. NANTAHALA N.F. SUMTER N.F.	181 342 2,809	0 0 0	181 342 2,809
	TOTAL FOR AREA.....	3,332	0	3,332
HELLS CANYON IDAHO	NEZPERCE N.F. PAYETTE N.F.	59,900 23,980	0 300	59,900 24,200
OREGON	WALLOWA N.F.	108,900	840	109,740
	TOTAL FOR AREA.....	192,700	1,140	193,840
JOYCE KILMER - SLICK ROCK NORTH CAROLINA TENNESSEE	NANTAHALA N.F. CHEROKKEE N.F. *	10,201 3,832	0 0	10,201 3,832
	TOTAL FOR AREA.....	14,033	0	14,033
SELWAY - BITTERROOT IDAHO	BITTERROOT N.F. * CLEARWATER N.F. NEZPERCE N.F.	164,721 259,165 559,531	53 0 168	164,774 259,165 559,699
MONTANA	BITTERROOT N.F. * LOLO N.F.	241,336 7,557	340 2,210	241,676 9,767
	TOTAL FOR AREA.....	1,232,310	2,771	1,235,081

98

NATIONAL FOREST AREAS REPORT
 AREAS OF PRIMITIVE AREAS IN NATIONAL FORESTS
 ADMINISTERED BY THE FOREST SERVICE
 LISTED BY STATE AND AREA KIND
 AS OF SEPTEMBER 30, 1978

STATE AND PRIMITIVE AREAS	NATIONAL FOREST	AREA INSIDE NATIONAL FOREST	OTHER LANDS	TOTAL AREA
ARIZONA BLUE RANGE	APACHE N.F. *	173,762	1,350	175,112
	STATE TOTAL	173,762	1,350	175,112
CALIFORNIA EMIGRANT BASIN HIGH SIERRA	STANISLAUS N.F. SEQUOIA N.F. SIERRA N.F.	6,130 9,710 1,946	21 0 0	6,151 9,710 1,946
SALMON-TRINITY ALPS	KLAMATH N.F. * SHASTA N.F. TRINITY N.F.	31,931 78,458 148,687	2,625 24,560 1,076	34,556 103,018 149,763
	STATE TOTAL	276,862	28,282	305,144
COLORADO UNCOMPAGRE WILSON MOUNTAINS	UNCOMPAGRE N.F. SAN JUAN N.F. UNCOMPAGRE N.F.	53,252 9,551 20,616	16,001 139 619	69,253 9,690 21,235
	STATE TOTAL	83,419	16,759	100,178
IDAHO IDAHO	BOISE N.F. CHALLIS N.F. PAYETTE N.F.	223,906 74,276 685,896	2,782 394 4,216	226,778 74,670 689,712
SALMON RIVER BREAKS	SALMON N.F. BITTERROOT N.F. * NEZPERCE N.F.	240,422 122,420 93,261	1,162 0 364	241,584 122,420 93,625
	STATE TOTAL	1,439,871	8,898	1,448,769
MONTANA SPANISH PEAKS	GALLATIN N.F.	50,436	180	50,616
	STATE TOTAL	50,436	180	50,616

99

NATIONAL FOREST AREAS REPORT
 AREAS OF PRIMITIVE AREAS IN NATIONAL FORESTS
 ADMINISTERED BY THE FOREST SERVICE
 LISTED BY STATE AND AREA KIND
 AS OF SEPTEMBER 30, 1978

STATE AND PRIMITIVE AREAS	NATIONAL FOREST	AREA INSIDE NATIONAL FOREST	OTHER LANDS	TOTAL AREA
NEW MEXICO				
BLACK RANGE	GILA N.F.	169,356	628	169,984
BLUE RANGE	APACHE N.F. *	36,598	0	36,598
GILA	GILA N.F.	132,364	424	132,788
	STATE TOTAL	338,318	1,052	339,370
UTAH				
HIGH UINTAS	ASHLEY N.F. *	162,586	0	162,586
	WASATCH N.F. *	73,923	0	73,923
	STATE TOTAL	236,509	0	236,509
WYOMING				
CLOUD PEAK	BIGHORN N.F.	136,905	0	136,905
GLACIER	SHOSHONE N.F.	6,497	0	6,497
POPO AGIE	SHOSHONE N.F.	71,320	0	71,320
	STATE TOTAL	214,722	0	214,722
	GRAND TOTAL	2,813,899	56,521	2,870,420

NATIONAL FOREST AREAS REPORT
 AREAS OF PRIMITIVE AREAS IN NATIONAL FORESTS
 ADMINISTERED BY THE FOREST SERVICE
 LISTED BY AREA IN MULTIPLE STATES
 AS OF SEPTEMBER 30, 1978

NATIONAL PRIMITIVE AREAS IN MORE THAN ONE STATE	NATIONAL FOREST	AREA INSIDE NATIONAL FOREST	OTHER LANDS	TOTAL AREA
BLUE RANGE				
ARIZONA	APACHE N.F. *	173,762	1,350	175,112
NEW MEXICO	APACHE N.F. *	36,598	0	36,598
	TOTAL FOR AREA	210,360	1,350	211,710

100

AREAS OF NATIONAL RECREATION AREAS IN NATIONAL FORESTS

THE LISTED NATIONAL RECREATION AREAS HAVE BEEN ESTABLISHED BY SPECIFIC ACTS OF CONGRESS. UNLESS ANOTHER FEDERAL AGENCY ADMINISTERS A PORTION OF AN AREA, AS NOTED, ADMINISTRATION IS ENTIRELY BY THE FOREST SERVICE. AREAS OF NATIONAL FOREST SYSTEM LANDS ARE INCLUDED IN THE SUMMARY AND STATE TABLES.

NATIONAL FOREST AREAS REPORT
 AREAS OF NATIONAL RECREATION AREAS IN NATIONAL FORESTS
 ADMINISTERED BY THE FOREST SERVICE
 LISTED BY STATE AND AREA KIND
 AS OF SEPTEMBER 30, 1978

STATE AND NATIONAL RECREATION AREA	NATIONAL FOREST	AREA INSIDE NATIONAL FOREST	OTHER LANDS	TOTAL AREA
CALIFORNIA WHISKEYTOWN SHASTA-TRINITY	SHASTA N.F.	100,820	20,020	120,840
	TRINITY N.F.	24,740	7,620	32,360
	STATE TOTAL	125,560	27,640	153,200
IDAHO HELLS CANYON SAWTOOTH	NEZPERCE N.F.	101,800	2,300	104,100
	PAYETTE N.F.	29,200	0	29,200
	BOISE N.F.	155,887	0	155,887
	CHALLIS N.F.	253,459	8,758	262,217
	SAWTOOTH N.F. *	319,074	17,821	336,895
STATE TOTAL	859,420	28,879	888,299	
OREGON HELLS CANYON OREGON DUNES	WALLOWA N.F.	450,100	22,200	472,300
	WHITMAN N.F.	41,800	300	42,100
	SIUSLAN N.F.	21,632	6,657	28,289
STATE TOTAL	513,532	29,157	542,689	
UTAH FLAMING GORGE	ASHLEY N.F. *	94,308	2,105	96,413
	STATE TOTAL	94,308	2,105	96,413
VIRGINIA MOUNT ROGERS	JEFFERSON N.F. *	107,777	46,223	154,000
	STATE TOTAL	107,777	46,223	154,000
WEST VIRGINIA SPRUCE KNOB-SENECA ROCKS	MONONGAHELA N.F.	53,082	46,918	100,000
	STATE TOTAL	53,082	46,918	100,000
WYOMING FLAMING GORGE	ASHLEY N.F. *	95,517	9,184	104,701
	STATE TOTAL	95,517	9,184	104,701
GRAND TOTAL		1,849,196	190,106	2,039,302

*NATIONAL PARK SERVICE, DEPARTMENT OF THE INTERIOR, ADMINISTERS AN ADDITIONAL 42,430 ACRES AS A SEPARATE (WHISKEYTOWN) UNIT

NATIONAL FOREST AREAS REPORT
 AREAS OF NATIONAL RECREATION AREAS IN NATIONAL FORESTS
 ADMINISTERED BY THE FOREST SERVICE
 LISTED BY AREA IN MULTIPLE STATES
 AS OF SEPTEMBER 30, 1978

NATIONAL RECREATION AREAS IN MORE THAN ONE STATE	NATIONAL FOREST	AREA INSIDE NATIONAL FOREST	OTHER LANDS	TOTAL AREA
FLAMING GORGE UTAH WYOMING	ASHLEY N.F. *	94,308	2,105	96,413
	ASHLEY N.F. *	95,517	9,184	104,701
TOTAL FOR AREA.....		189,825	11,289	201,114
HELLS CANYON IDAHO OREGON	NEZPERCE N.F.	101,800	2,300	104,100
	PAYETTE N.F.	29,200	0	29,200
	WALLOWA N.F.	450,100	22,200	472,300
	WHITMAN N.F.	41,800	300	42,100
TOTAL FOR AREA.....		622,900	24,800	647,700

AREAS OF NATIONAL WILD AND SCENIC RIVERS IN NATIONAL FORESTS

BY THE ACT OF OCTOBER 2, 1968, (82 STAT. 906) CONGRESS ESTABLISHED THE NATIONAL WILD AND SCENIC RIVERS SYSTEM. CERTAIN SELECTED RIVERS OF THE NATION PREVIOUSLY DETERMINED BY THE CHIEF, FOREST SERVICE AND THE SECRETARY OF AGRICULTURE TO MEET THE CRITERIA AUTOMATICALLY BECAME PART OF THE SYSTEM. ADDITIONAL RIVERS MAY BE NAMED TO THE SYSTEM ONLY BY AN ACT OF CONGRESS OR AN ACT OF THE LEGISLATURE OF THE STATE OR STATES THROUGH WHICH THEY FLOW. THE ACT ALSO DIRECTED THAT THE SECRETARY OF AGRICULTURE AND/OR THE SECRETARY OF INTERIOR SUBMIT TO THE PRESIDENT AND CONGRESS PROPOSALS OF 27 OTHER RIVERS WHICH WERE DESIGNATED BY CONGRESS AS POTENTIAL ADDITIONS TO SUCH A SYSTEM. AREAS IN THE FOLLOWING TABLE ARE INCLUDED IN THE SUMMARY AND STATE TABLES.

NATIONAL FOREST AREAS REPORT
AREAS OF NATIONAL WILD AND SCENIC RIVERS IN NATIONAL FORESTS
ADMINISTERED BY THE FOREST SERVICE
LISTED BY STATE AND AREA KIND
AS OF SEPTEMBER 30, 1978

STATE AND NATIONAL WILD AND SCENIC RIVERS	NATIONAL FOREST	AREA INSIDE NATIONAL FOREST	OTHER LANDS	TOTAL AREA
<hr style="border-top: 1px dashed black;"/>				
CALIFORNIA				
MIDDLE FORK FEATHER	PLUMAS N.F.	12,017	1,291	13,308
		-----	-----	-----
	STATE TOTAL	12,017	1,291	13,308
IDAHO				
MIDDLE FORK CLEARWATER	BITTERROOT N.F. *	12,800	0	12,800
	CLEARWATER N.F.	25,540	5,738	31,278
	NEZPERCE N.F.	12,488	31	12,519
MIDDLE FORK SALMON	BOISE N.F.	9,007	912	9,919
	CHALLIS N.F.	9,860	437	10,097
	PAYETTE N.F.	626	0	626
	SALMON N.F.	12,608	324	12,932
RAPID	NEZPERCE N.F.	4,500	0	4,500
	PAYETTE N.F.	4,105	0	4,105
SNAKE	NEZPERCE N.F.	8,700	0	8,700
	PAYETTE N.F.	395	0	395
		-----	-----	-----
	STATE TOTAL	100,429	7,402	107,871
MISSOURI				
ELEVEN POINT	MARK TWAIN N.F.	5,970	8,225	14,195
		-----	-----	-----
	STATE TOTAL	5,970	8,225	14,195
MONTANA				
FLATHEAD	FLATHEAD N.F.	35,211	22,189	57,400
		-----	-----	-----
	STATE TOTAL	35,211	22,189	57,400
NEW MEXICO				
RIO GRANDE	CARSON N.F.	2,065	14,815	16,880
		-----	-----	-----
	STATE TOTAL	2,065	14,815	16,880

NATIONAL FOREST AREAS REPORT
 AREAS OF NATIONAL WILD AND SCENIC RIVERS IN NATIONAL FORESTS
 ADMINISTERED BY THE FOREST SERVICE
 LISTED BY STATE AND AREA KIND
 AS OF SEPTEMBER 30, 1978

STATE AND NATIONAL WILD AND SCENIC RIVERS	NATIONAL FOREST	AREA INSIDE NATIONAL FOREST	OTHER LANDS	TOTAL AREA
NORTH CAROLINA				
CHATTOOGA	CHATTANOOCHEE N.F.	8,270	187	8,457
	NANTAHALA N.F.	293	1,295	1,588
	SUMTER N.F.	6,317	62	6,379
	STATE TOTAL	14,880	1,544	16,424
OREGON				
ROGUE	SISKIYOU N.F. *	11,731	14,268	25,999
SNAKE	WALLOWA N.F.	10,000	0	10,000
	STATE TOTAL	21,731	14,268	35,999
WISCONSIN				
NAMEKEGON-ST. CROIX	CHEQUAMEGON N.F.	826	62,012	62,838
	STATE TOTAL	826	62,012	62,838
	GRAND TOTAL	193,129	131,786	324,915

NATIONAL FOREST AREAS REPORT
 AREAS OF NATIONAL WILD AND SCENIC RIVERS IN NATIONAL FORESTS
 ADMINISTERED BY THE FOREST SERVICE
 LISTED BY AREA IN MULTIPLE STATES
 AS OF SEPTEMBER 30, 1978

NATIONAL WILD AND SCENIC RIVERS IN MORE THAN ONE STATE	NATIONAL FOREST	AREA INSIDE NATIONAL FOREST	OTHER LANDS	TOTAL AREA
SNAKE				
IDAHO	NEZPERCE N.F.	8,700	0	8,700
	PAYETTE N.F.	395	0	395
OREGON	WALLOWA N.F.	10,000	0	10,000
	TOTAL FOR AREA	19,095	0	19,095

OTHER AREAS IN NATIONAL FORESTS

THE NATIONAL SCENIC - RESEARCH AREA WAS ESTABLISHED BY ACT OF CONGRESS (PUB. LAW 93-535), DEC. 22, 1974.

108

NATIONAL FOREST AREAS REPORT
THE NATIONAL SCENIC - RESEARCH AREA
ADMINISTERED BY THE FOREST SERVICE
LISTED BY STATE AND AREA KIND
AS OF SEPTEMBER 30, 1978

STATE AND RESEARCH AREAS	NATIONAL FOREST	AREA INSIDE NATIONAL FOREST	OTHER LANDS	TOTAL AREA
<hr style="border-top: 1px dashed black;"/>				
OREGON CASCADE HEAD	SIUSLAN N.F.	3,932	5,738	9,670
	STATE TOTAL	3,932	5,738	9,670
	GRAND TOTAL	3,932	5,738	9,670

* U. S. GOVERNMENT PRINTING OFFICE : 1978--279-041/6581