

Table of Contents

Land Areas Report as of June 30, 1914

National Forest System

Table No. 1---National Forest Area by States Page 1-5

Table No. 3---Lands Acquired Under the Weeks Law Page 6

Table No. 4---National Monuments Page 7

Table No. 5---National Game Preserves Page 7

Table No. 6---U.S. Map Page 8

United States Department of Agriculture, FOREST SERVICE.

HENRY S. GRAVES, Forester.

NATIONAL FOREST AREAS.

JUNE 30, 1914.

State.	National Forest District No.	Forest.	Headquarters of supervisor.	Date of latest change in area.	Gross area (including alienated areas).	Alienated area (State, corporate, and private lands).	Net area (National Forest lands).
					<i>Acres.</i>	<i>Acres.</i>	<i>Acres.</i>
Arizona	3	Apache	Springerville	Feb. 17, 1912	1,276,400	23,641	1,252,759
	3	Chiricahua ¹	Portal	July 1, 1910	360,000	8,257	351,743
	3	Coconino	Flagstaff	July 1, 1910	1,334,000	145,553	1,188,447
	3	Coronado	Tucson	June 19, 1912	999,460	25,864	973,596
	3	Crook	Safford	Feb. 17, 1912	890,800	17,143	873,657
	4	Dixie ²	St. George, Utah	Mar. 1, 1913	606,200	360	605,840
	4	Kaibab	Kanab, Utah	May 19, 1913	1,072,900	489	1,072,411
	3	Prescott	Prescott	Oct. 7, 1910	1,572,000	135,260	1,436,740
	3	Sitgreaves	Snowflake	Feb. 17, 1912	893,720	160,323	733,397
	3	Tonto	Roosevelt	Sept. 26, 1910	2,156,000	32,871	2,123,129
3	Tusayan	Williams	July 1, 1910	1,800,000	228,529	1,571,471	
3	Zuni ³	Albuquerque, N. Mex.	Feb. 17, 1912	57,410	42,900	14,510	
Total					13,318,690	819,205	12,499,485
Arkansas	7	Arkansas	Hot Springs	Apr. 21, 1914	1,247,300	545,127	702,173
	7	Ozark	Harrison	Dec. 28, 1910	963,500	457,289	506,211
Total					2,210,800	1,002,416	1,208,384
California	5	Angeles	Los Angeles	May 27, 1913	1,165,300	237,206	928,094
	5	California	Willows	Oct. 12, 1910	1,061,000	229,624	831,376
	5	Cleveland	San Diego	Apr. 13, 1914	1,571,800	670,133	901,667
	6	Crater ⁴	Medford, Oreg.	July 1, 1911	61,100	8,898	52,202
	5	Eldorado ⁵	Placerville	July 28, 1910	835,800	231,453	604,347
	5	Inyo ⁶	Bishop	Feb. 22, 1911	1,337,780	70,421	1,267,359
	5	Kern	Bakersfield	Jan. 30, 1911	1,934,275	302,501	1,631,774
	5	Klamath ⁷	Yreka	June 21, 1912	1,688,720	348,977	1,339,743
	5	Lassen	Red Bluff	Dec. 30, 1910	1,397,000	354,064	1,042,936
	5	Modoc	Alturas	Dec. 23, 1910	1,578,200	497,763	1,080,437
	5	Mono ⁸	Gardnerville, Nev.	June 30, 1911	833,150	84,444	748,706
	5	Monterey	Arbolado	Dec. 12, 1910	501,150	65,657	435,493
	5	Plumas	Quincy	July 28, 1910	1,433,600	337,222	1,096,378
	5	Santa Barbara	Santa Barbara	June 13, 1914	2,014,960	259,018	1,755,942
	5	Sequoia	Hot Springs, Tulare County.	Feb. 17, 1912	1,191,340	189,729	1,001,611
	5	Shasta	Sisson	June 13, 1912	1,586,880	757,939	828,941
	5	Sierra	Northfork	July 1, 1910	1,743,000	192,094	1,550,906
6	Siskiyou ⁹	Grants Pass, Oreg.	May 4, 1914	406,260	56,562	349,698	
5	Stanislaus	Sonora	Oct. 12, 1910	1,136,500	315,777	820,723	
5	Tahoe ¹⁰	Nevada City	July 28, 1910	1,210,500	677,708	532,792	
5	Trinity	Weaverville	June 7, 1912	1,746,020	298,313	1,447,707	
Total					26,481,835	6,145,508	20,336,327

¹ Total of Chiricahua in Arizona and New Mexico=488,000 acres.

² Total of Dixie in Arizona and Utah=1,065,090 acres.

³ Total of Zuni in Arizona and New Mexico=652,710 acres.

⁴ Total of Crater in California and Oregon=1,080,500 acres.

⁵ Total of Eldorado in California and Nevada=836,200 acres.

⁶ Total of Inyo in California and Nevada=1,413,110 acres.

⁷ Total of Klamath in California and Oregon=1,697,920 acres.

⁸ Total of Mono in California and Nevada=1,366,440 acres.

⁹ Total of Siskiyou in California and Oregon=1,661,510 acres.

¹⁰ Total of Tahoe in California and Nevada=1,272,470 acres.

National Forest areas—Continued.

State.	National Forest District No.	Forest.	Headquarters of supervisor.	Date of latest change in area.	Gross area (including alienated areas).	Alienated area (State, corporate, and private lands).	Net area (National Forest lands).
					Acres.	Acres.	Acres.
Colorado	2	Arapaho	Fraser	Nov. 19, 1912	759,440	47,784	711,656
	2	Battlement	Colbran	Mar. 1, 1913	477,340	17,528	659,812
	2	Cochetopa	Saguache	Mar. 3, 1913	930,220	28,854	903,384
	2	Colorado	Fort Collins	July 1, 1910	479,200	35,316	643,884
	2	Durango	Durango	July 1, 1911	704,000	91,373	612,627
	2	Gunnison	Gunnison	May 27, 1913	951,310	36,889	914,421
	2	Hayden ¹	Encampment, Wyo.	Aug. 3, 1910	75,700	5,604	70,096
	2	Holy Cross	Glenwood Springs	Dec. 16, 1910	605,700	17,904	587,796
	4	La Sal ²	Moab, Utah	Feb. 9, 1914	27,620	176	27,444
	2	Leadville	Leadville	Mar. 3, 1913	1,056,520	120,852	935,668
	2	Montezuma	Mancos	Aug. 15, 1910	312,100	111,850	700,250
	2	Pike	Denver	Aug. 10, 1910	1,323,000	188,891	1,134,109
	2	Rio Grande	Monte Vista	Aug. 29, 1913	1,221,140	50,521	1,170,619
	2	Routt	Steamboat Springs	Aug. 24, 1910	936,100	82,921	853,179
2	San Isabel	Westcliffe	May 27, 1910	651,200	44,488	606,712	
2	San Juan	Pagosa Springs	July 1, 1911	745,000	130,355	614,645	
2	Sopris	Aspen	Dec. 16, 1910	656,000	57,332	598,618	
2	Uncompahgre	Delta	Apr. 1, 1912	867,800	74,280	793,580	
2	White River	Meeker	Oct. 17, 1912	877,990	14,011	863,979	
Total					14,557,440	1,154,959	13,402,481
Florida	7	Florida	Pensacola	July 1, 1911	674,970	375,630	299,140
Idaho	4	Boise	Boise	Dec. 24, 1910	1,107,000	72,942	1,034,058
	4	Cache ³	Logan, Utah	Jan. 24, 1912	269,922	543	269,379
	4	Caribou ⁴	Montpelier	Apr. 18, 1914	711,630	18,441	698,189
	4	Challis	Challis	May 21, 1914	1,269,390	7,295	1,262,785
	1	Clearwater	Orofino	July 1, 1911	922,700	132,430	690,270
	4	Coeur d'Alene	Coeur d'Alene	July 1, 1911	760,800	145,764	615,036
	4	Idaho	McCall	Mar. 23, 1912	1,209,280	14,659	1,194,621
	1	Kaniksu ⁵	Newport, Wash.	May 6, 1910	465,260	261,457	203,803
	4	Lemhi	Mackay	May 19, 1913	1,072,580	3,445	1,069,135
	4	Minidoka ⁷	Oakley	May 6, 1910	539,950	19,084	519,966
	1	Nezperce	Grangeville	July 1, 1911	1,745,060	46,648	1,698,412
	4	Palisade ⁸	St. Anthony	July 1, 1910	301,300	3,130	298,170
	4	Payette	Emmett	*July 1, 1911	863,750	30,169	833,581
	1	Pend Oreille	Sandpoint	*May 6, 1910	858,000	191,376	666,124
4	Pocatello ⁹	Pocatello	Feb. 18, 1911	281,745	22,757	258,988	
1	St. Joe	St. Maries	¹⁰ June 4, 1912	1,033,500	389,686	643,814	
4	Salmon	Salmon	May 19, 1913	1,643,360	16,662	1,626,698	
4	Sawtooth	Halley	May 19, 1913	1,220,130	14,592	1,205,538	
1	Selway	Kooskia	July 1, 1911	1,802,000	165,778	1,636,222	
4	Targhee ¹¹	St. Anthony	July 1, 1910	733,000	36,585	701,415	
4	Weiser	Weiser	July 1, 1911	680,460	93,998	586,462	
Total					19,395,517	1,682,951	17,712,666
Kansas	2	Kansas	Garden City	Feb. 24, 1913	262,787	119,644	143,143

¹ Total of Hayden in Colorado and Wyoming=442,470 acres.² Total of La Sal in Colorado and Utah=563,290 acres.³ Total of Cache in Idaho and Utah=579,660 acres.⁴ Total of Caribou in Idaho and Wyoming=713,990 acres.⁵ Description of land amended by Executive order dated June 6, 1914. Area not affected.⁶ Total of Kaniksu in Idaho and Washington=835,740 acres.⁷ Total of Minidoka in Idaho and Utah=631,330 acres.⁸ Total of Palisade in Idaho and Wyoming=557,500 acres.⁹ Total of Pocatello in Idaho and Utah=292,560 acres.¹⁰ This proclamation modifies the former proclamation, but the area remains unchanged until State selection is approved.¹¹ Total of Targhee in Idaho and Wyoming=823,450 acres.

* Proclamation dated Mar. 3, 1913, does not affect the area until selection by State is made.

National Forest areas—Continued.

State.	National Forest District No.	Forest.	Headquarters of supervisor.	Date of latest change in area.	Gross area (including alienated areas). <i>Acres.</i>	Alienated area (State, corporate, and private lands). <i>Acres.</i>	Net area (National Forest lands). <i>Acres.</i>
Michigan	2	Marquette	East Tawas	Feb. 10, 1909	31,843	10,056	21,787
	2	Michigan	East Tawas	Feb. 11, 1909	131,928	69,095	62,833
Total					163,771	79,151	84,620
Minnesota	2	Minnesota	Cass Lake	May 23, 1908	294,750	121,233	173,517
	2	Superior	Ely	Sept. 19, 1912	1,276,100	462,240	813,860
Total					1,570,850	583,473	987,377
Montana	1	Absaroka	Livingston	June 19, 1912	987,716	140,562	847,154
	1	Beartooth	Billings	Apr. 15, 1912	681,930	17,128	664,802
	1	Beaverhead	Dillon	May 19, 1913	1,365,000	21,102	1,343,898
	1	Bitterroot	Missoula	Apr. 30, 1912	1,154,550	108,042	1,046,508
	1	Blackfeet	Kalispell	June 19, 1912	1,067,090	187,356	879,734
	1	Cabinet	Thompson Falls	Apr. 30, 1912	1,026,550	175,378	851,172
	1	Custer	Miles City	June 19, 1912	512,810	66,565	446,245
	1	Deerlodge	Anaconda	July 1, 1910	964,000	105,124	858,876
	1	Flathead	Kalispell	June 19, 1912	2,088,728	270,538	1,818,182
	1	Gallatin	Bozeman	Sept. 4, 1912	909,430	239,222	670,208
	1	Helena	Helena	Sept. 4, 1912	920,480	237,178	683,302
	1	Jefferson	Great Falls	Feb. 27, 1912	1,175,840	128,548	1,047,292
	1	Kootenai	Libby	June 19, 1912	1,623,340	273,525	1,349,815
	1	Lewis and Clark	Chouteau	June 19, 1912	826,360	12,891	813,469
1	Lois	Missoula	Apr. 30, 1912	1,192,610	333,027	859,583	
1	Madison	Sheridan	Sept. 24, 1912	1,035,860	32,622	1,003,237	
1	Missoula	Missoula	Sept. 24, 1912	1,330,040	247,092	1,082,948	
1	Sioux ¹	Camp Crook, S. Dak.	May 2, 1913	115,260	9,449	105,811	
Total					18,972,580	2,705,350	16,272,230
Nebraska	2	Nebraska	Halsey	2 Oct. 1, 1913	209,260	11,704	198,056
Nevada	5	Eldorado ²	Placerville, Cal.	July 28, 1910	400		400
	4	Humboldt	Gold Creek	June 19, 1912	726,540	32,369	694,171
	5	Inyo ⁴	Bishop, Cal.	Feb. 23, 1911	75,330	2,654	72,676
	4	Moapa	Austin	Dec. 8, 1911	290,350	7,807	282,543
	5	Mono ⁵	Gardnerville	June 30, 1911	483,290	18,747	464,543
	4	Nevada	Ely	Oct. 28, 1912	1,260,800	21,344	1,239,456
	4	Ruby	Lamoille	June 19, 1912	433,570	88,873	344,697
	4	Santa Rosa	Paradise	Nov. 3, 1911	299,960	29,446	270,514
5	Tahoe ⁶	Nevada City, Cal.	July 28, 1910	61,970	15,113	46,857	
4	Toiyabe	Austin	May 5, 1914	1,924,800	41,338	1,883,462	
Total					5,557,010	257,691	5,299,319
New Mexico	3	Alamo	Cloudcroft	Feb. 17, 1912	941,790	235,472	706,318
	3	Carson	Tres Piedras	Jan. 14, 1914	968,910	244,942	723,968
	3	Chiricahua ⁷	Portal, Ariz.	July 1, 1910	128,000	1,200	126,800
	3	Datil	Magdalena	June 7, 1910	2,955,000	212,270	2,742,730
	3	Gila	Silver City	May 9, 1910	1,600,000	52,168	1,547,832
	3	Jemez	Santa Fe	Sept. 17, 1913	742,260	58,958	683,302
	3	Lincoln	Capitan	Apr. 1, 1912	634,400	61,232	573,168
	3	Manzano	Albuquerque	July 1, 1910	600,500	87,442	513,058
	3	Pecos	Santa Fe	Apr. 20, 1910	715,500	71,528	643,972
3	Zuni ⁸	Albuquerque	Feb. 17, 1912	595,300	263,788	331,512	
Total					9,881,660	1,289,000	8,592,660

¹ Total of Sioux in Montana and South Dakota=200,002 acres.² Executive order dated Mar. 1, 1913, effective Oct. 1, 1913.³ Total of Eldorado in California and Nevada=836,200 acres.⁴ Total of Inyo in California and Nevada=1,413,110 acres.⁵ Total of Mono in California and Nevada=1,366,440 acres.⁶ Total of Tahoe in California and Nevada=1,272,470 acres.⁷ Total of Chiricahua in Arizona and New Mexico=488,000 acres.⁸ Total of Zuni in Arizona and New Mexico=652,710 acres.

National Forest areas—Continued.

State.	National Forest District No.	Forest.	Headquarters of supervisor.	Date of latest change in area.	Gross area (including alienated areas).	Alienated area (State, corporate, and private lands).	Net area (National Forest lands).
					Acres.	Acres.	Acres.
North Dakota	1	Dakota	Camp Crook, S. Dak.	Nov. 24, 1908	13,920	7,026	6,894
Oklahoma	3	Wichita	Cache	Oct. 13, 1910	61,640	160	61,480
Oregon	6	Cascade	Eugene	July 1, 1911	1,097,700	77,968	1,019,732
	6	Crater ¹	Medford	July 1, 1911	1,019,400	276,440	748,960
	6	Deschutes	Bend	Mar. 12, 1914	882,714	77,920	804,794
	6	Fremont	Lakeview	July 1, 1911	852,000	72,059	779,941
	5	Klamath ²	Yreka, Cal.	June 21, 1912	9,200	3,560	5,640
	6	Malheur	John Day	July 1, 1911	1,262,840	204,998	1,057,842
	6	Minam.	Wallowa	July 1, 1911	448,330	47,563	400,767
	6	Ochoco	Prineville	July 1, 1911	819,030	102,454	716,576
	6	Oregon	Portland	Oct. 11, 1912	1,140,920	110,788	1,030,132
	6	Paulina	Crescent	Mar. 12, 1914	983,120	180,976	802,144
	6	Santiam	Albany	July 1, 1911	710,170	121,834	588,336
	6	Siskiyou ³	Grants Pass	May 4, 1914	1,255,250	272,301	981,949
	6	Siuslaw	Eugene	July 1, 1908	821,000	276,604	544,396
	6	Umatilla	Heppner	July 1, 1911	566,920	76,036	490,884
	6	Umpqua	Roseburg	July 1, 1911	1,193,440	244,388	949,052
	6	Wallowa	Wallowa	July 1, 1911	1,097,670	98,410	999,260
	6	Wenaha ⁴	Walla Walla, Wash.	May 27, 1910	472,000	42,538	429,462
	6	Whitman	Sumpter	July 1, 1911	949,230	71,690	877,540
Total					15,580,934	2,352,522	13,227,412
South Dakota ⁵	2	Black Hills	Deadwood	July 1, 1911	600,480	114,207	486,273
	2	Harney	Custer	Apr. 29, 1912	640,950	74,732	566,218
	1	Sioux ⁶	Camp Crook	May 2, 1913	84,742	3,100	81,642
Total					1,326,172	192,039	1,134,133
Utah	4	Ashley ⁷	Vernal	Oct. 7, 1910	992,100	8,202	983,898
	4	Cache ⁸	Logan	Jan. 24, 1912	309,738	47,944	261,794
	4	Dixie ⁹	St. George	Mar. 1, 1913	458,890	23,647	435,243
	4	Fillmore	Beaver	May 6, 1914	779,290	72,842	706,448
	4	Fishlake	Salina	June 27, 1913	723,390	61,820	661,570
	4	La Sal ¹⁰	Moab	Feb. 9, 1914	535,670	10,071	525,599
	4	Manti	Ephraim	June 27, 1913	788,590	65,794	722,796
	4	Minidoka ¹¹	Oakley, Idaho	May 6, 1910	92,280	21,233	71,047
	4	Nebo	Nephi	Sept. 4, 1913	170,320	4,446	165,874
	4	Pocatello ¹²	Pocatello, Idaho	Feb. 18, 1911	10,815	3,542	7,273
	4	Powell	Escalante	Sept. 26, 1910	704,700	9,128	695,572
	4	Sevier	Panguitch	June 19, 1912	802,860	68,544	734,316
	4	Uinta	Provo	Oct. 7, 1910	1,236,500	69,564	1,216,936
	4	Wasatch	Salt Lake City	July 1, 1910	309,000	24,472	284,528
Total					7,963,943	491,249	7,472,694

¹ Total of Crater in California and Oregon=1,080,500 acres.² Total of Klamath in California and Oregon=1,697,920 acres.³ Total of Siskiyou in California and Oregon=1,661,510 acres.⁴ Total of Wenaha in Oregon and Washington=792,000 acres.⁵ South Dakota proclamations are modified by proclamation of Feb. 15, 1912. Areas not affected until perfection of State selection.⁶ Total of Sioux in Montana and South Dakota=200,002 acres.⁷ Total of Ashley in Utah and Wyoming=998,160 acres.⁸ Total of Cache in Idaho and Utah=579,660 acres.⁹ Total of Dixie in Arizona and Utah=1,065,090 acres.¹⁰ Total of La Sal in Colorado and Utah=563,290 acres.¹¹ Total of Minidoka in Idaho and Utah=631,330 acres.¹² Total of Pocatello in Idaho and Utah=292,560 acres.

National Forest areas—Continued.

State.	National Forest District No.	Forest.	Headquarters of supervisor.	Date of latest change in area.	Gross area (including alienated areas).	Alienated area (State, corporate, and private lands).	Net area (National Forest lands).
					<i>Acres.</i>	<i>Acres.</i>	<i>Acres.</i>
Washington	6	Chelan	Chelan	July 1, 1911	786,680	99,152	687,528
	6	Columbia	Portland, Oreg.	July 1, 1908	942,200	170,068	772,132
	6	Colville	Republic	May 9, 1910	816,000	123,553	692,447
	1	Kaniksu ¹	Newport	*May 6, 1910	370,480	111,850	258,630
	6	Okanogan	Okanogan	July 1, 1911	1,541,000	45,634	1,495,366
	6	Olympic	Olympia	Mar. 2, 1907	1,652,000	114,061	1,537,939
	6	Rainier	Tacoma	Mar. 28, 1914	1,543,300	274,715	1,268,585
	6	Snoqualmie	Seattle	Oct. 23, 1911	1,042,000	339,046	702,954
	6	Washington	Bellingham	July 1, 1908	1,490,000	38,829	1,451,171
	6	Wenaha ²	Walla Walla	May 27, 1910	320,000	10,318	309,682
6	Wenatchee	Leavenworth	July 1, 1910	1,157,000	504,608	652,392	
Total					11,660,660	1,831,834	9,828,826
Wyoming	4	Ashley ³	Vernal, Utah	Oct. 7, 1910	6,060	73	5,987
	2	Big Horn	Sheridan	July 2, 1908	1,136,200	14,174	1,122,026
	2	Bonneville	Dubois	July 1, 1911	613,270	1,270	612,000
	2	Bridger	Pinedale	July 1, 1911	577,850	7,938	569,912
	4	Caribou ⁴	Montpelier, Idaho	Apr. 18, 1914	7,360	618	6,742
	2	Hayden ⁵	Encampment	Aug. 8, 1910	366,770	44,187	322,583
	2	Medicine Bow	Laramie	July 1, 1910	511,382	46,255	465,127
	4	Palisade ⁶	St. Anthony, Idaho	July 1, 1910	256,200	656	255,544
	2	Shoshone	Cody	July 1, 1908	1,609,000	28,559	1,580,441
	2	Sundance	Sundance	Dec. 16, 1910	179,121	33,677	145,444
	4	Targhee ⁷	St. Anthony, Idaho	July 1, 1910	85,450	320	85,130
	4	Teton	Jackson	Apr. 19, 1912	1,978,850	24,304	1,954,546
	2	Washakie	Lander	July 1, 1911	393,950	6,881	387,069
	4	Wyoming	Afton	July 1, 1908	912,000	11,210	900,790
Total					8,633,463	219,617	8,413,846
Total of 160 National Forests in the United States					158,506,402	21,322,229	137,184,173
Alaska	6	Chugach	Ketchikan	Oct. 28, 1910	11,267,850	93,267	11,174,583
	6	Tongass	Ketchikan	Feb. 16, 1909	15,481,000	24,207	15,456,793
Total					26,748,850	117,474	26,631,376
Porto Rico	7		Luquillo	Jan. 17, 1903	65,950	32,975	32,975
Grand total of 163 National Forests					185,321,202	21,472,678	163,848,524

¹ Total of Kaniksu in Idaho and Washington=835,740 acres.² Total of Wenaha in Oregon and Washington=792,000 acres.³ Total of Ashley in Utah and Wyoming=998,160 acres.⁴ Total of Caribou in Idaho and Wyoming=718,990 acres.⁵ Total of Hayden in Colorado and Wyoming=442,470 acres.⁶ Total of Palisade in Idaho and Wyoming=557,500 acres.⁷ Total of Targhee in Idaho and Wyoming=323,450 acres.

* Proclamation dated Mar. 3, 1913, does not affect the area until selection by State is made.

LANDS ACQUIRED UNDER WEEKS LAW—FOREST AREAS JUNE 30, 1914.

State and area.	Headquarters.	Area under protection.		
		Areas acquired.	Additional areas approved for purchase.	Total.
Georgia:		<i>Acres.</i>	<i>Acres.</i>	<i>Acres.</i>
Georgia Area	Blue Ridge	31,002.89	28,096.52	59,099.41
Savannah (South)	Clayton	231.69	33,066.02	33,297.71
Total		31,234.58	61,162.54	92,397.12
New Hampshire:				
White Mountain	Gorham	81,087.70	56,906.35	137,994.05
North Carolina:				
Mount Mitchell	Marion	13,707.85	45,800.95	59,508.80
Nantahala	Andrews	24,717.46	9,956.71	34,674.17
Pisgah	Pisgah Forest		86,700.00	86,700.00
Savannah (North)	Highlands	100.60	32,951.38	33,051.98
Total		38,525.91	175,409.04	213,934.95
South Carolina:				
Savannah (South)	Clayton		21,214.20	21,214.20
Tennessee:				
Cherokee	Etowah		122,682.31	122,682.31
Smoky Mountain	Townsend		64,492.33	64,492.33
Unaka	Johnson City		18,598.24	18,598.24
White Top (part)	Abingdon, Va	2,160.00	55,847.14	58,007.14
Total		2,160.00	261,620.02	263,780.02
Virginia:				
Massanutten	Woodstock	1,784.03	55,209.95	56,993.98
Natural Bridge	Natural Bridge	24,654.60	28,140.55	52,795.15
Potomac (part)	Woodstock		36,587.68	36,587.68
Shenandoah (part)	Harrisonburg		101,926.44	101,926.44
White Top (part)	Abingdon	11,358.38	486.38	11,844.76
Total		37,747.01	222,351.50	260,098.51
West Virginia:				
Monongahela	Elkins		42,887.00	42,887.00
Potomac (part)	Woodstock		35,394.68	35,394.68
Shenandoah (part)	Harrisonburg		17,328.00	17,328.00
Total			95,609.68	95,609.68
Grand total		190,755.20	894,273.33	1,085,028.53
Approved acreage				1,104,529.00
Surveyed acreage				1,085,028.53
Difference				19,500.47

NATIONAL MONUMENTS.

The following national monuments situated within National Forests have been created under the act of June 8, 1906 (34 Stat., 225), for the preservation of objects of historic or scientific interest:

Name.	National Forest.	State.	Latest proclamation.	Area.
				<i>Acres.</i>
Cinder Cone	Lassen	California	May 6, 1907	5,120
Devil Post Pile	Sierra	California	July 6, 1911	800
Gila Cliff Dwellings	Gila	New Mexico	Nov. 16, 1907	160
Grand Canyon	Tusayan and Kaibab	Arizona	Jan. 11, 1908	806,400
Jewel Cave	Black Hills	South Dakota	Feb. 7, 1908	1,280
Lassen Peak	Lassen	California	May 6, 1907	1,280
Oregon Caves	Siskiyou	Oregon	July 12, 1909	480
Tonto	Tonto	Arizona	Dec. 19, 1907	640
Wheeler	Cochetopa and Rio Grande	Colorado	Dec. 7, 1908	300
Mount Olympus	Olympic	Washington	Apr. 17, 1912	608,480
Total area of national monuments within National Forests				1,424,940

NATIONAL GAME PRESERVES.

The following national game preserves situated wholly or in part within National Forests have been designated under special acts of Congress for the protection of wild animals:

Name.	National Forest.	State.	Act approved.	Latest proclamation. Date effective.	Area.
					<i>Acres.</i>
Grand Canyon	Tusayan and Kaibab	Arizona	June 29, 1906 (34 Stat., 607).	June 3, 1909	1,492,928
Wichita	Wichita	Oklahoma	Jan. 24, 1905 (33 Stat., 614).	June 2, 1905	57,120

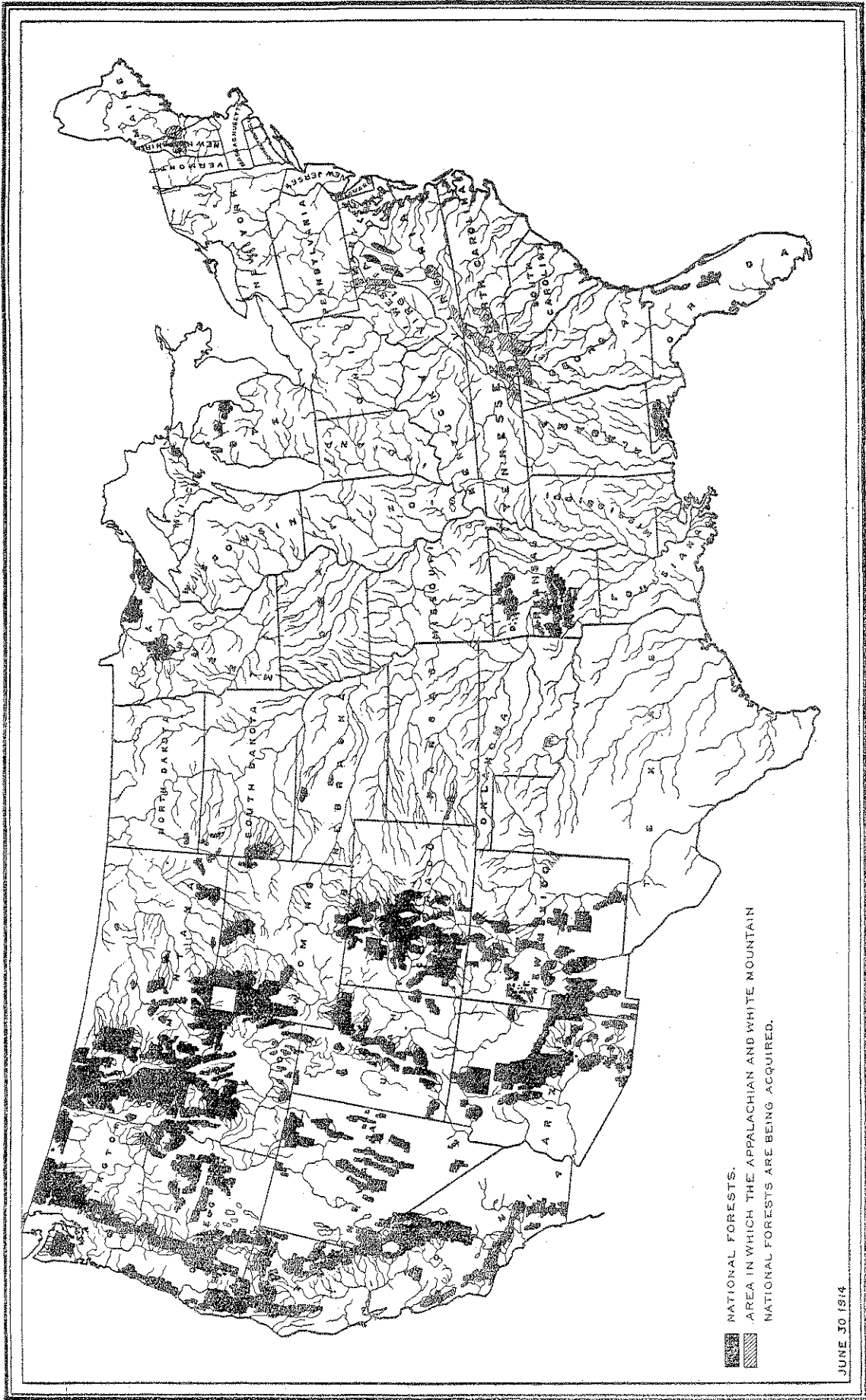

National Forests and drainage of the United States.