

Table of Contents

Land Areas Report as of June 30, 1913

National Forest System

Table No. 1---National Forest Area by States Page 1-5

Table No. 3---Lands Acquired Under the Weeks Law Page 6

Table No. 4---National Monuments Page 6

Table No. 5---National Game Preserves Page 7

Table No. 6---Organization of the Forest Service Page 7

Table No. 7---U.S. Map Page 8

United States Department of Agriculture,

FOREST SERVICE,

HENRY S. GRAVES, Forester.

NATIONAL FOREST AREAS.

JUNE 30, 1913.

State.	National Forest District No.	Forest.	Headquarters of supervisor.	Date of latest change in area.	Gross area (including alienations).	Area alienated (State, corporate, and private lands).	Net area (National Forest lands).
					<i>Acres.</i>	<i>Acres.</i>	<i>Acres.</i>
Arizona	3	Apache	Springerville	Feb. 17, 1912	1,276,400	20,024	1,256,376
	3	Chiricahua	Portal	July 1, 1910	360,000	7,457	352,543
	3	Coconino	Flagstaff	July 1, 1910	1,634,000	58,619	1,575,381
	3	Coronado	Tucson	June 19, 1912	999,460	22,202	977,258
	3	Crook	Safford	Feb. 17, 1912	890,600	13,682	876,918
	4	Dixie ²	St. George, Utah	Mar. 1, 1913	606,200	360	605,840
	4	Kaibab	Kanab, Utah	May 19, 1913	1,072,900	489	1,072,411
	3	Prescott	Prescott	Oct. 7, 1910	1,572,000	1,646	1,570,354
	3	Sitgreaves	Snowflake	Feb. 17, 1912	893,720	202,887	690,833
	3	Tonto	Roosevelt	Sept. 26, 1910	2,156,000	41,937	2,114,063
	3	Tusayan	Williams	July 1, 1910	1,800,000	221,962	1,578,038
3	Zuni ³	Albuquerque, N. Mex.	Feb. 17, 1912	57,410	42,900	14,510	
Total					13,318,690	634,165	12,684,525
Arkansas	3	Arkansas	Hot Springs	Sept. 26, 1910	1,262,390	536,590	725,800
	3	Ozark	Harrison	Dec. 28, 1910	963,500	455,929	507,571
Total					2,225,890	992,519	1,233,371
California	5	Angeles	Los Angeles	May 27, 1913	1,165,300	235,685	929,615
	5	California	Willows	Oct. 12, 1910	1,061,000	259,027	801,973
	5	Cleveland	San Diego	Nov. 8, 1912	1,575,670	679,518	896,152
	6	Crater ⁴	Medford, Oreg.	July 1, 1911	61,100	8,738	52,362
	5	Eldorado ⁵	Placerville	July 28, 1910	835,800	284,798	551,002
	5	Inyo ⁶	Bishop	Feb. 23, 1911	1,337,780	70,095	1,267,685
	5	Kern	Bakersfield	Jan. 30, 1911	1,934,275	293,301	1,640,974
	5	Klamath ⁷	Yreka	June 21, 1912	1,688,720	347,361	1,341,359
	5	Lassen	Red Bluff	Dec. 30, 1910	1,397,000	348,986	1,048,014
	5	Modoc	Alturas	Dec. 23, 1910	1,578,200	407,011	1,171,189
	5	Mono ⁸	Gardnerville, Nev.	June 30, 1911	883,150	91,224	791,926
	5	Monterey	Arbolado	Dec. 12, 1910	501,150	65,615	435,535
	5	Plumas	Quincy	July 28, 1910	1,433,600	336,675	1,096,925
	5	Santa Barbara	Santa Barbara	July 1, 1910	2,348,200	355,076	1,993,124
	5	Sequoia	Hot Springs, Tulare County.	Feb. 17, 1912	1,191,840	185,111	1,006,729
	5	Shasta	Sisson	June 19, 1912	1,586,880	761,175	825,705
	5	Sierra	Northfork	July 1, 1910	1,743,000	191,869	1,551,131
6	Siskiyou ⁹	Grants Pass, Oreg.	July 1, 1911	406,260	56,562	349,698	
5	Stanislaus	Sonora	Oct. 12, 1910	1,136,500	315,553	820,947	
5	Tahoe ¹⁰	Nevada City	July 28, 1910	1,210,500	677,564	532,936	
5	Trinity	Weaverville	June 7, 1912	1,746,020	295,821	1,450,699	
Total					26,821,945	6,266,265	20,555,680

¹ Total of Chiricahua in Arizona and New Mexico=488,000 acres.

² Total of Dixie in Arizona and Utah=1,065,090 acres.

³ Total of Zuni in Arizona and New Mexico=652,710 acres.

⁴ Total of Crater in California and Oregon=1,080,500 acres.

⁵ Total of Eldorado in California and Nevada=836,200 acres.

⁶ Total of Inyo in California and Nevada=1,413,110 acres.

⁷ Total of Klamath in California and Oregon=1,697,920 acres.

⁸ Total of Mono in California and Nevada=1,366,440 acres.

⁹ Total of Siskiyou in California and Oregon=1,694,250 acres.

¹⁰ Total of Tahoe in California and Nevada=1,272,470 acres.

National Forest areas—Continued.

State.	National Forest District No.	Forest.	Headquarters of supervisor.	Date of latest change in area.	Gross area (including alienations).	Area alienated (State, corporate, and private lands).	Net area (National Forest lands).
					<i>Acres.</i>	<i>Acres.</i>	<i>Acres.</i>
Colorado	2	Arapaho	Fraser	Nov. 19, 1912	759,440	46,253	713,187
	2	Battlement	Collbran	Mar. 1, 1913	677,340	14,210	663,130
	2	Cochetopa	Saguache	Mar. 3, 1913	930,220	26,230	903,990
	2	Colorado	Fort Collins	July 1, 1910	679,200	34,808	644,392
	2	Durango	Durango	July 1, 1911	704,000	90,456	613,544
	2	Gunnison	Gunnison	May 27, 1913	951,310	35,605	915,705
	2	Hayden ¹	Encampment, Wyo.	Aug. 8, 1910	75,700	5,604	70,096
	2	Holy Cross	Glenwood Springs	Dec. 16, 1910	605,700	16,386	589,314
	4	La Sal ²	Moab, Utah	Mar. 16, 1909	30,500	1,470	29,030
	2	Leadville	Leadville	Mar. 3, 1913	1,056,520	120,463	936,057
	2	Montezuma	Mancos	Aug. 15, 1910	812,100	118,559	693,541
	2	Pike	Denver	Aug. 10, 1910	1,323,000	185,043	1,137,957
	2	Rio Grande	Monte Vista	Aug. 15, 1910	1,221,300	49,346	1,171,954
	2	Routt	Steamboat Springs	Aug. 24, 1910	936,100	81,301	854,799
	2	San Isabel	Westcliffe	May 27, 1910	651,200	44,436	606,764
	2	San Juan	Pagosa Springs	July 1, 1911	745,000	126,947	618,053
	2	Sopris	Aspen	Dec. 16, 1910	656,000	56,168	599,832
2	Uncompahgre	Delta	Apr. 1, 1912	867,860	70,558	797,302	
2	White River	Meeker	Oct. 17, 1912	877,990	12,878	865,112	
Total					14,560,480	1,136,721	13,423,759
Florida	3	Florida	Pensacola	July 1, 1911	674,970	363,830	311,140
Idaho	4	Boise	Boise	Dec. 24, 1910	1,107,000	73,275	1,033,725
	4	Cache ³	Logan, Utah	Jan. 24, 1912	269,922	624	269,298
	4	Caribou ⁴	Montpelier	May 6, 1910	695,000	11,435	683,565
	4	Challis ⁵	Challis	May 19, 1913	1,270,670	6,752	1,263,918
	1	Clearwater	Orofino	July 1, 1911	822,700	133,295	689,405
	1	Coeur d'Alene	Coeur d'Alene	July 1, 1911	760,800	145,518	615,282
	4	Idaho	McCall	Mar. 23, 1912	1,209,280	13,415	1,195,865
	1	Kaniksu ⁶	Newport, Wash.	*May 6, 1910	465,260	254,020	211,240
	4	Lemhi	Mackay	May 19, 1913	1,072,580	10,423	1,062,157
	4	Minidoka ⁷	Oakley	May 6, 1910	539,050	15,234	523,816
	1	Nezperce	Grangeville	July 1, 1911	1,745,060	45,436	1,699,624
	4	Palisade ⁸	St. Anthony	July 1, 1910	301,300	873	300,427
	4	Payette	Emmett	*July 1, 1911	563,750	29,807	533,943
	1	Pend Oreille	Sandpoint	*May 6, 1910	858,000	187,449	670,551
	4	Pocatello ⁹	Pocatello	¹⁰ Feb. 18, 1911	281,745	19,342	261,803
1	St. Joe	St. Maries	¹¹ June 4, 1912	1,033,500	387,741	645,759	
4	Salmon	Salmon	May 19, 1913	1,643,360	21,499	1,621,861	
4	Sawtooth	Halley	May 19, 1913	1,220,130	16,023	1,204,107	
1	Selway	Kooskia	July 1, 1911	1,302,000	165,972	1,136,028	
4	Targhee ¹²	St. Anthony	July 1, 1910	738,000	37,572	700,428	
4	Weiser	Weiser	July 1, 1911	680,460	90,818	589,642	
Total					19,379,567	1,667,123	17,712,444
Kansas	2	Kansas	Garden City	Feb. 24, 1913	262,787	118,844	143,943
Michigan	2	Marquette	East Tawas	Feb. 10, 1909	31,843	10,056	21,787
	2	Michigan	East Tawas	Feb. 11, 1909	131,928	69,004	62,924
Total					163,771	79,060	84,711

¹ Total of Hayden in Colorado and Wyoming=442,470 acres.² Total of La Sal in Colorado and Utah=470,500 acres.³ Total of Cache in Idaho and Utah=579,600 acres.⁴ Total of Caribou in Idaho and Wyoming=702,360 acres.⁵ Gained 22,400 acres by relocation of Thompson Creek.⁶ Total of Kaniksu in Idaho and Washington=835,740 acres.⁷ Total of Minidoka in Idaho and Utah=631,330 acres.⁸ Total of Palisade in Idaho and Wyoming=537,500 acres.⁹ Total of Pocatello in Idaho and Utah=292,560 acres.¹⁰ Addition by act of Congress.¹¹ This proclamation modifies the former proclamation but the area remains unchanged until State selection is approved.¹² Total of Targhee in Idaho and Wyoming=823,450 acres.

* Proclamation dated Mar. 3, 1913, does not affect the area until selection by State is made.

National Forest areas—Continued.

State.	National Forest District No.	Forest.	Headquarters of supervisor.	Date of latest change in area.	Gross area (including alienations).	Area alienated (State, corporate, and private lands).	Net area (National Forest lands).
					<i>Acres.</i>	<i>Acres.</i>	<i>Acres.</i>
Minnesota	2	Minnesota ¹	Cass Lake	May 23, 1908	294,750	123,335	171,415
	2	Superior	Ely	Sept. 19, 1912	1,276,100	†249,155	1,026,945
	Total					1,570,850	372,490
Montana	1	Absaroka	Livingston	June 19, 1912	987,710	187,012	850,698
	1	Beartooth	Billings	Apr. 15, 1912	681,930	16,177	665,753
	1	Beaverhead	Billon	May 19, 1913	1,365,000	22,110	1,342,890
	1	Bitterroot	Missoula	Apr. 30, 1912	1,154,550	105,966	1,048,584
	1	Blackfoot	Kalispell	June 19, 1912	1,067,090	178,031	889,059
	1	Cabinet	Thompson Falls	Apr. 30, 1912	1,026,550	165,168	861,382
	1	Custer	Miles City	June 19, 1912	512,810	69,595	443,215
	1	Deerlodge	Anaconda	July 1, 1910	964,000	101,860	862,140
	1	Flathead	Kalispell	June 19, 1912	2,088,720	262,204	1,826,516
	1	Gallatin	Bozeman	Sept. 4, 1912	909,430	337,696	571,734
	1	Helena	Helena	Sept. 4, 1912	920,480	213,944	706,536
	1	Jefferson	Great Falls	Feb. 27, 1912	1,175,840	180,807	1,045,033
	1	Kootenai	Libby	June 19, 1912	1,623,340	275,301	1,348,039
1	Lewis and Clark	Chouteau	June 19, 1912	826,360	11,956	814,404	
1	Lois	Missoula	Apr. 30, 1912	1,192,610	332,607	860,003	
1	Madison	Sheridan	Sept. 24, 1912	1,035,860	29,847	1,006,013	
1	Missoula	Missoula	Sept. 24, 1912	1,330,040	326,183	1,003,857	
1	Sioux ²	Camp Crook, S. Dak.	May 2, 1913	115,260	8,962	106,298	
Total					18,977,580	2,726,426	16,251,154
Nebraska	2	Nebraska	Halsey	July 2, 1908	556,700	36,273	520,427
Nevada	5	Eldorado ³	Placerville, Cal.	July 28, 1910	400		400
Nevada	4	Humboldt	Gold-Creek	June 19, 1912	726,540	33,877	692,663
	5	Inyo ⁴	Bishop, Cal.	Feb. 23, 1911	75,330	2,360	72,970
	4	Moapa	Austin	Dec. 8, 1911	290,350	7,766	282,584
	5	Mono ⁵	Gardnerville	June 30, 1911	483,290	31,000	452,290
	4	Nevada	Ely	Oct. 28, 1912	1,260,800	21,562	1,239,238
	4	Ruby	Lamoille	June 19, 1912	433,570	81,750	351,820
	4	Santa Rosa	Paradise	Nov. 3, 1911	299,960	29,148	270,812
	5	Tahoe ⁶	Nevada City, Cal.	July 28, 1910	61,970	15,113	46,857
	4	Toiyabe	Austin	Dec. 10, 1910	1,963,100	17,297	1,945,803
	Total					5,595,310	239,873
New Mexico	3	Alamo	Clouderoft	Feb. 17, 1912	941,790	232,428	709,362
	3	Carson	Tres Piedras	Feb. 17, 1912	1,123,400	51,308	1,072,092
	3	Chiricahua ⁷	Portal, Ariz.	July 1, 1910	128,000	1,200	126,800
	3	Datil	Magdalena	June 7, 1910	2,955,000	208,291	2,746,709
	3	Gila	Silver City	May 9, 1910	1,600,000	49,006	1,550,994
	3	Jemez	Santa Fe	Aug. 24, 1910	880,000	57,079	822,921
	3	Lincoln	Capitan	Apr. 1, 1912	634,400	59,240	575,160
	3	Manzano	Albuquerque	July 1, 1910	600,500	81,900	518,600
	3	Pecos	Santa Fe	Apr. 20, 1910	715,500	74,668	640,832
3	Zuni ⁸	Albuquerque	Feb. 17, 1912	595,300	262,247	333,053	
Total					10,173,890	1,078,367	9,095,523
North Dakota	1	Dakota	Camp Crook, S. Dak.	Nov. 24, 1908	13,920	7,186	6,734
Oklahoma	3	Wichita	Catche	Oct. 13, 1910	61,640	160	61,480
Oregon	6	Cascade	Engene	July 1, 1911	1,097,700	77,935	1,019,765
	6	Crater ⁹	Medford	July 1, 1911	1,019,400	268,206	751,194
	6	Deschutes	Bend	July 1, 1911	942,020	106,755	835,265

¹ Minnesota National Forest created by act of Congress.² Total of Sioux in Montana and South Dakota=200,602 acres.³ Total of Eldorado in California and Nevada=336,200 acres.⁴ Total of Inyo in California and Nevada=1,413,110 acres.⁵ Total of Mono in California and Nevada=1,366,440 acres.⁶ Total of Tahoe in California and Nevada=1,272,470 acres.⁷ Total of Chiricahua in Arizona and New Mexico=488,000 acres.⁸ Total of Zuni in Arizona and New Mexico=652,710 acres.⁹ Total of Crater in California and Oregon=1,080,500 acres.

† Alienated areas in 366,100 acres added to forest Sept. 19, 1912, not included.

National Forest areas—Continued.

State.	National Forest District No.	Forest.	Headquarters of supervisor.	Date of latest change in area.	Gross area (including alienations).	Area alienated (State, corporate, and private lands).	Net area (National Forest lands).
					<i>Acres.</i>	<i>Acres.</i>	<i>Acres.</i>
Oregon	6	Fremont	Lakeview	July 1, 1911	852,000	73,028	778,972
	5	Klamath ¹	Yreka, Cal.	June 21, 1912	9,200	3,560	5,640
	6	Malheur	John Day	July 1, 1911	1,262,840	204,998	1,057,842
	6	Minam	Wallowa	July 1, 1911	448,330	47,667	400,663
	6	Ochoco	Prineville	July 1, 1911	819,030	102,314	716,716
	6	Oregon	Portland	Oct. 11, 1912	1,140,920	109,861	1,031,059
	6	Paulina	Crescent	July 1, 1911	1,333,360	249,896	1,083,464
	6	Santiam	Albany	July 1, 1911	710,170	114,588	595,682
	6	Siskiyou ²	Grants Pass	July 1, 1911	1,287,990	288,788	999,202
	6	Siuslaw	Eugene	July 1, 1908	821,000	275,762	545,238
	6	Umatilla	Heppner	July 1, 1911	566,920	72,345	494,575
6	Umpqua	Roseburg	July 1, 1911	1,198,440	242,402	951,038	
6	Wallowa	Wallowa	July 1, 1911	1,097,670	94,617	1,003,053	
6	Wenaha ³	Walla Walla, Wash.	May 27, 1910	472,000	42,310	429,690	
6	Whitman	Sumpter	July 1, 1911	949,230	71,197	878,033	
Total					16,023,220	2,446,179	13,577,041
South Dakota ⁴	2	Black Hills	Deadwood	July 1, 1911	600,480	112,045	488,435
	2	Harney	Custer	Apr. 29, 1912	640,950	69,048	571,902
	1	Sioux ⁵	Camp Crook	May 2, 1913	84,742	2,899	81,843
Total					1,326,172	183,992	1,142,180
Utah	4	Ashley ⁷	Vernal	Oct. 7, 1910	992,100	9,408	982,692
	4	Cache ⁸	Logan	Jan. 24, 1912	309,738	49,967	259,771
	4	Dixie ⁹	St. George	Mar. 1, 1913	458,890	23,311	435,579
	4	Fillmore	Beaver	July 1, 1908	578,500	67,335	511,165
	4	Fishlake	Salina	June 27, 1913	723,390	59,832	663,558
	4	La Sal ¹⁰	Moab	Mar. 16, 1909	440,000	15,475	424,525
	4	Manti	Ephraim	June 27, 1913	788,590	67,657	720,933
	4	Minidoka ¹¹	Oakley, Idaho	May 6, 1910	92,280	23,128	69,152
	4	Nebo	Nephi	Mar. 3, 1913	279,480	5,753	273,727
	4	Pocatello ¹²	Pocatello, Idaho	Feb. 18, 1911	10,815	3,542	7,273
	4	Powell	Escalante	Sept. 26, 1910	704,700	8,546	696,154
4	Sevier	Panguitch	June 19, 1912	802,660	68,505	734,155	
4	Uinta	Provo	Oct. 7, 1910	1,286,500	70,971	1,215,529	
4	Wasatch	Salt Lake City	July 1, 1910	309,000	24,498	284,502	
Total					7,776,643	497,923	7,278,720
Washington	6	Chelan	Chelan	July 1, 1911	786,680	98,232	688,448
	6	Columbia	Portland, Oreg.	July 1, 1908	942,200	169,855	772,345
	6	Colville	Republic	May 9, 1910	816,000	123,553	692,447
	1	Kaniksu ¹³	Newport	*May 6, 1910	370,480	108,592	261,888
	6	Okanogan	Okanogan	July 1, 1911	1,541,000	45,111	1,495,889
	6	Olympic	Olympia	Mar. 2, 1907	1,652,000	113,720	1,538,280
	6	Rainier	Tacoma	Oct. 23, 1911	1,567,000	291,360	1,275,640
	6	Snoqualmie	Seattle	Oct. 23, 1911	1,042,000	338,346	703,654
	6	Washington	Bellingham	July 1, 1908	1,490,000	38,974	1,451,026
6	Wenaha ¹⁴	Walla Walla	May 27, 1910	320,000	10,218	309,782	
6	Wenatchee	Leavenworth	July 1, 1910	1,157,000	504,646	652,354	
Total					11,684,360	1,842,607	9,841,753

¹ Total of Klamath in California and Oregon=1,697,920 acres.² Total of Siskiyou in California and Oregon=1,694,250 acres.³ Total of Wenaha in Oregon and Washington=792,000 acres.⁴ South Dakota proclamations are modified by proclamation of Feb. 15, 1912. Areas not affected until perfection of State selection.⁵ Total of Sioux in Montana and South Dakota=200,002 acres.⁶ Reduction in gross area since Jan. 31, 1912, due to approval of selection by State of 11,578 acres under proclamation of Feb. 15, 1912.⁷ Total of Ashley in Utah and Wyoming=998,160 acres.⁸ Total of Cache in Idaho and Utah=579,660 acres.⁹ Total of Dixie in Arizona and Utah=1,065,090 acres.¹⁰ Total of La Sal in Colorado and Utah=470,500 acres.¹¹ Total of Minidoka in Idaho and Utah=631,330 acres.¹² Total of Pocatello in Idaho and Utah=292,560 acres.¹³ Total of Kaniksu in Idaho and Washington=835,740 acres.¹⁴ Total of Wenaha in Oregon and Washington=792,000 acres.

* Proclamation dated Mar. 3, 1913, does not affect the area until selection by State is made.

National Forest areas—Continued.

State.	National Forest District No.	Forest.	Headquarters of supervisor.	Date of latest change in area.	Gross area (including alienations).	Area alienated (State, corporate, and private lands).	Net area (National Forest lands).
					<i>Acres.</i>	<i>Acres.</i>	<i>Acres.</i>
Wyoming	4	Ashley ¹	Vernal, Utah	Oct. 7, 1910	6,060		6,060
	2	Bighorn	Sheridan	July 2, 1908	1,186,200	17,390	1,118,810
	2	Bonneville	Dubois	July 1, 1911	618,270	1,250	612,020
	2	Bridger	Pinedale	July 1, 1911	577,850	8,260	569,590
	4	Caribou ²	Montpelier, Idaho	May 6, 1910	7,360	604	6,756
	2	Hayden ³	Encampment	Aug. 8, 1910	366,770	44,308	322,462
	2	Medicine Bow	Laramie	July 1, 1910	511,882	46,319	465,063
	4	Palisade ⁴	St. Anthony, Idaho	July 1, 1910	256,200	3,621	252,579
	2	Shoshone	Cody	July 1, 1908	1,609,000	22,124	1,586,876
	2	Sundance	Sundance	Dec. 16, 1910	179,121	33,573	145,548
	4	Targhee ⁵	St. Anthony, Idaho	July 1, 1910	85,450	480	84,970
	4	Teton	Jackson	Apr. 19, 1912	1,978,850	64,886	1,913,964
	2	Washakie	Lander	July 1, 1911	393,950	7,021	386,929
4	Wyoming	Afton	July 1, 1908	912,000	11,090	900,910	
Total					8,633,463	260,926	8,372,537
Total of 160 National Forests in The United States					159,801,848	20,949,929	138,851,919
Alaska	6	Chugach	Ketchikan	Oct. 28, 1910	11,267,850	93,465	11,174,385
	6	Tongass	Ketchikan	Feb. 16, 1909	15,481,000	23,761	15,457,239
Total					26,748,850	117,226	26,631,624
Porto Rico	3	Luquillo		Jan. 17, 1903	65,950	32,975	32,975
Grand total of 163 National Forests					186,616,648	21,100,130	165,516,518

¹ Total of Ashley in Utah and Wyoming=908,160 acres.² Total of Caribou in Idaho and Wyoming=702,360 acres.³ Total of Hayden in Colorado and Wyoming=442,470 acres.⁴ Total of Palisade in Idaho and Wyoming=557,500 acres.⁵ Total of Targhee in Idaho and Wyoming=823,450 acres.

AREAS OF FOREST LANDS ACQUIRED UNDER WEEKS LAW.

Location of areas.			Area under protection.		
State.	Area.	Headquarters.	Areas acquired.	Additional areas approved for purchase.	Total.
			<i>Acres.</i>	<i>Acres.</i>	<i>Acres.</i>
Georgia.....	Georgia Area Savannah (South).....	Blue Ridge Clayton.....	31,002.89	1,180.28 82,756.00	32,183.17 82,756.00
Total.....			31,002.89	83,886.28	64,889.17
New Hampshire.....	White Mountain.....	Gorham.....		95,521.13	95,521.13
North Carolina.....	Mount Mitchell.....	Marion.....	13,191.06	23,979.18	37,170.24
	Nantahala.....	Andrews.....	19,085.25	12,211.88	31,297.13
	Savannah (North).....	Highlands.....		26,992.00	26,992.00
Total.....			32,276.31	63,183.06	95,459.37
South Carolina.....	Savannah (South).....	Clayton.....		21,376.68	21,376.68
Tennessee.....	Cherokee.....	Etowah.....		53,500.00	53,500.00
	Smoky Mountain.....	Townsend.....		64,492.33	64,492.33
	Unaka.....	Johnson City.....		16,464.00	16,464.00
	White Top.....	Abingdon, Va.....	2,160.00	36,484.83	38,644.83
Total.....			2,160.00	170,941.16	173,101.16
Virginia.....	Massanutten.....	Woodstock.....	1,734.03	54,911.75	56,645.78
	Natural Bridge.....	Natural Bridge.....	24,654.60	3,421.00	28,075.60
	Potomac (part).....	Woodstock.....		36,708.00	36,708.00
	Shenandoah.....	Harrisonburg.....		79,464.00	79,464.00
	White Top (part).....	Abingdon.....	11,358.38	560.00	11,908.38
Total.....			37,747.01	175,049.75	212,796.76
West Virginia.....	Monongahela.....	Elkins.....		20,587.00	20,587.00
	Potomac.....	Woodstock.....		34,011.00	34,011.00
Total.....				54,598.00	54,598.00
Grand total.....			103,186.21	614,556.06	717,742.27
Total acreage.....					717,742.27
Approved for purchase.....					718,415.00
Excess.....					4,327.27

NATIONAL MONUMENTS.

The following national monuments situated within National Forests have been created under the act of June 8, 1906 (34 Stat., 225), for the preservation of objects of historic or scientific interest:

Name.	National Forest.	State.	Latest proclamation.	Area.
Cinder Cone.....	Lassen 5	California.....	May 6, 1907	5,120
Devil Post Pile.....	Sierra 5	California.....	July 6, 1911	800
Gila Cliff-Dwellings.....	Gila 3	New Mexico.....	Nov. 16, 1907	160
Grand Canyon.....	Tusayan, and Kaibab 37.4	Arizona.....	Jan. 11, 1908	806,400
Jewel Cave.....	Black Hills 2	South Dakota.....	Feb. 7, 1908	1,280
Lassen Peak.....	Lassen 5	California.....	May 6, 1907	1,280
Oregon Caves.....	Siskiyou 6	Oregon.....	July 12, 1909	480
Tonto.....	Tonto 2	Arizona.....	Dec. 19, 1907	640
Wheeler.....	Cochetopa, and Rio Grande 2	Colorado.....	Dec. 7, 1908	300
Mount Olympus.....	Olympic 6	Washington.....	Apr. 17, 1912	608,480
Total area of national monuments within National Forests.....				1,424,940

NATIONAL GAME PRESERVES.

The following national game preserves situated wholly or in part within National Forests have been designated under special acts of Congress for the protection of wild animals:

Name.	National Forest.	State.	Act approved.	Latest proclamation. Date effective.	Area.
Grand Canyon.....	Tusayan, and Kaibab...	Arizona.....	June 29, 1906 (34 Stat., 607)	June 3, 1909	1,492,928
Wichita.....	Wichita.....	Oklahoma.....	Jan. 24, 1905 (33 Stat., 614)	June 2, 1905	57,120

ORGANIZATION OF THE FOREST SERVICE.

The entire organization of the Forest Service is under the general direction and supervision of the Forester, with headquarters at Washington, D. C.

To facilitate administration, the National Forests have been grouped into six districts. A district forester is in charge of each district, and has direct supervision of the local forces and National Forest matters coming within his jurisdiction. The areas embraced in each district are as follows:

District 1.—Montana, northeastern Washington, northern Idaho, northwestern South Dakota, and southwestern North Dakota. Headquarters at Missoula, Mont.

District 2.—Colorado, Wyoming, South Dakota, Nebraska, western Kansas, northern Michigan, and northern Minnesota. Headquarters at Denver, Colo.

District 3.—Arizona, Arkansas, Florida, New Mexico, Oklahoma, and Porto Rico. Headquarters at Albuquerque, N. Mex.

District 4.—Utah, southern Idaho, western Wyoming, eastern and central Nevada, and northwestern Arizona. Headquarters at Ogden, Utah.

District 5.—California and southwestern Nevada. Headquarters at San Francisco, Cal.

District 6.—Washington, Oregon, and Alaska. Headquarters at Portland, Oreg.

The Forest Products Laboratory is located at Madison, Wis.

The acquisition, under the Weeks law, of lands in the eastern part of the United States is supervised in the Washington office.

On page 8 is a map showing the location of the National Forests and the areas in which the proposed Appalachian and White Mountain National Forests are being acquired by the United States under the Weeks law.

The map also shows the relation of the National Forests to the drainage of the United States.

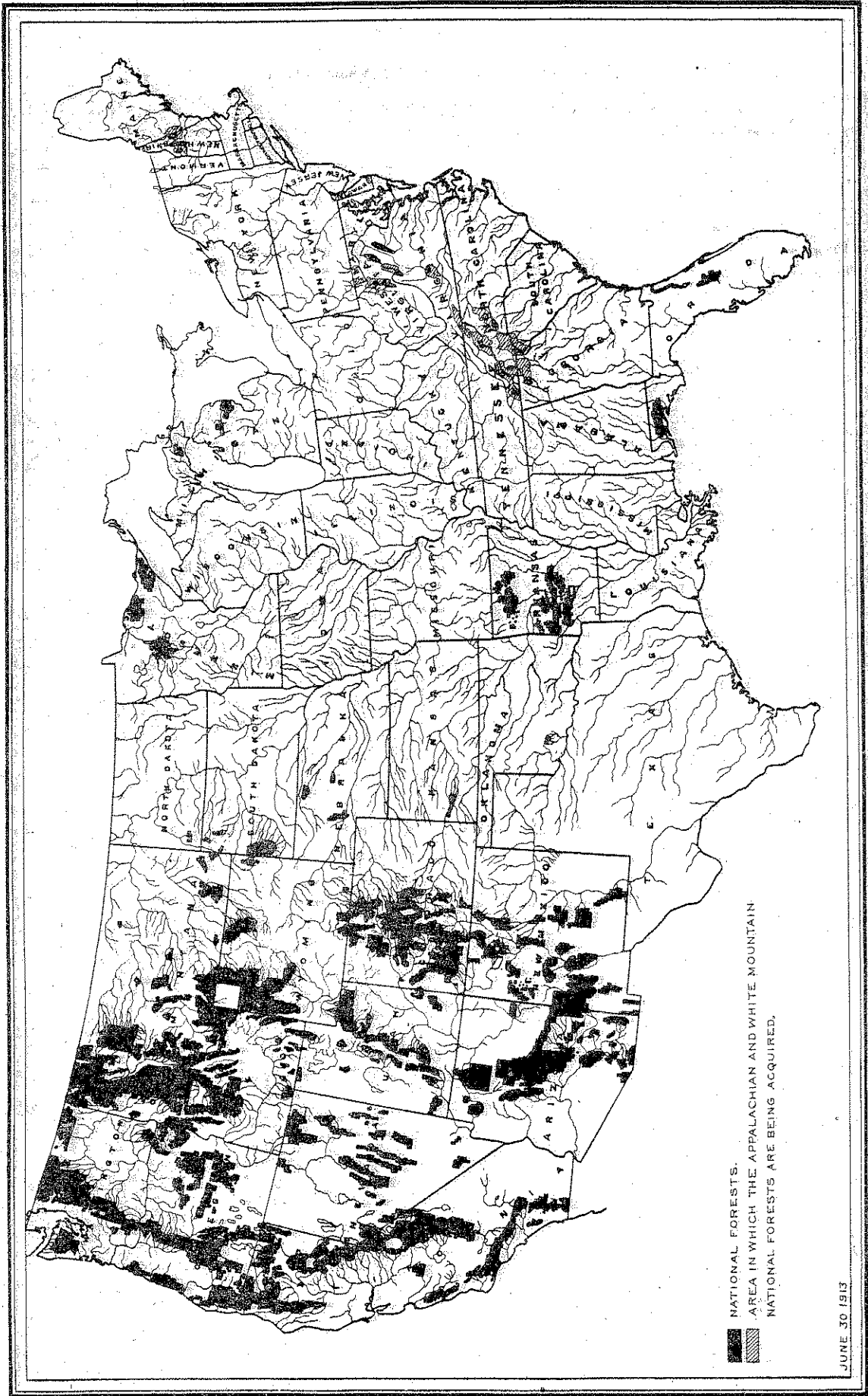

National Forests and drainage of the United States.