

RECREATION OPPORTUNITIES

Site Name	Facilities	Seasonal	Additional Information
Arizona Snowbowl	D3 9000	25	Seasonal
Azusa Lake	FS 7100	25	Access to Oak Creek
Banjo Bill	CS 5100	12	Access to Oak Creek
Beaver Creek	CS 5100	13	Access to Oak Creek
Blue Ridge	H9 6900	10 27	Access to West Fork Oak Creek, Trailhead
Bonito	E3 6900	44 42	Access to West Fork Oak Creek, Trailhead
Butterfinger	CS 5200	6	Access to West Fork Oak Creek, Trailhead
Call O' The Canyon	CS 5300	6	Access to West Fork Oak Creek, Trailhead
Canyon Vista	DS 6900	11 22	Access to West Fork Oak Creek, Trailhead
Cave Springs	DS 5400	82 36	Group use only, by reservation
Chavez Crossing	C7 4100	13	Group use only, by reservation
Clear Creek	C9 3200	18 32	Group use only, by reservation
Climb Well	G9 7000	7 22	Group use only, by reservation
Crescent Moon Ranch	C7 3900	14	Group use only, by reservation
Dairy Springs	F6 7000	48 35	Group use only, by reservation
Donny	F1 5300	14	Nature Trail
Double Springs	F6 7000	16	Ruins and interpretive programs
Elden Pueblo	E4 6900	12	Group use only, by reservation
Elks	J8 6500	12	Winter Sports Area
Enchanted	DS 4400	3	Access to Oak Creek
Flagstaff Nordic Center	C3 8000	12	Access to Oak Creek
Forked Pine	FS 7100	25	Prehistoric structures and rock art site
Grasshopper Point	DS 4400	3	Prehistoric structures and rock art site
Halfway	E5 5000	8	Prehistoric structures and rock art site
Honanki Ruin	B6 4700	8	Prehistoric structures and rock art site
Kehl Springs	G10 7500	8 22	Prehistoric structures and rock art site
Knoll Lake	D2 7800	5	Prehistoric structures and rock art site
Lakeview	E5 6900	30 32	Prehistoric structures and rock art site
Little Eden Spring	E3 4100	15	Prehistoric structures and rock art site
Locket Meadow	D3 8540	17	Prehistoric structures and rock art site
Lone Valley	F8 6950	18	Prehistoric structures and rock art site
Lower Lake Mary	E5 6800	18	Prehistoric structures and rock art site
Manzanita	DS 4500	6	Prehistoric structures and rock art site
Moqui	H9 6800	6	Prehistoric structures and rock art site
Narrows	E5 6800	6	Prehistoric structures and rock art site
Olney	E3 4100	15	Prehistoric structures and rock art site
Oak Creek Vista	CS 6500	4	Prehistoric structures and rock art site
Palark	B6 4700	8	Prehistoric structures and rock art site
Free Flat	DS 5500	56 30	Prehistoric structures and rock art site
Pinegrove	FS 6900	46	Prehistoric structures and rock art site
Rock Crossing	H9 7500	34 32	Prehistoric structures and rock art site
Upper Lake Mary	E5 6800	6	Prehistoric structures and rock art site
Viv Ranch	DS 3900	14	Prehistoric structures and rock art site
Wing Mountain Snowplay	C3 7800	12	Prehistoric structures and rock art site

RESTROOMS, CAMPING, FENCING, BLUE SYMBOL IN FACILITIES COLUMN ONLY ABOVE, INDICATES THAT THE SPECIFIC ACTIVITY IS ACCESSIBLE.



COCONINO NATIONAL FOREST

ARIZONA 2013

Scale: 1:100,000

ELEVATION INFORMATION: 11,000, 10,000, 9,000, 8,000, 7,000, 6,000, 5,000, 4,000, 3,000, 2,000

LEGEND:

- National Forest Boundary
- County Boundary
- Spatial Area Boundary
- Land Grant Boundary
- All Surveys - Bataila, Agromark, Township or Range Line
- Section Line
- Highway / Other Paved Road
- Gravel Road
- Open Road
- Road Not Maintained for Passenger Cars
- Trail - Nonmotorized Use
- Trail - Motorized Use
- National Recreation Trail
- Power Transmission Line
- Interstate
- U.S.
- State
- County
- National Forest Primary Road, Suitable for Passenger Cars
- National Forest Secondary Road, Suitable for Passenger Cars
- National Forest Road, Suitable for High-Clearance Vehicles
- National Forest Trail Number
- Built Up Areas
- Coconino National Forest
- Wilderness and Other Specialty
- Land Administered by Other Agencies
- Other Federal Land
- Bureau of Land Management
- Tribal Lands
- County Land
- State Land
- Wild and Scenic River
- Private Land within Forest Boundary
- Forest Supervisor's Office, Park Site
- Ranger District Office, Monument Hq
- Other Forest Service Facility
- Group Campground
- Group Picnic Area w/ Horse Camp
- Historic Area, National Forest and other
- Trailhead, Scenic Viewpoint
- Point of Interest, Information
- Fish Hatchery, Cultural Interest
- Rental Cabin, Water Recreation Area
- Fishing, Boat Ramp
- Interpretive Site, Wildlife Viewing Area
- Shooting Range
- Downhill Skiing, XC Skiing
- Recreation Area, Scenic Area
- National Center Station
- Located on Landmark Object
- Lookout (Operational, closed to public), Lookout (considered extant)
- Beach Mark
- School, House of Worship
- House, Cabin or other Building
- Tank
- Mining Activity
- Gravel Pit or Quarry
- Quarry
- Conal
- Windmill
- Gauging Station
- Loaded Gate
- Helipad
- Well
- Spring
- Shed Tank
- Camp/Wagon
- Cinder Hills Off Area

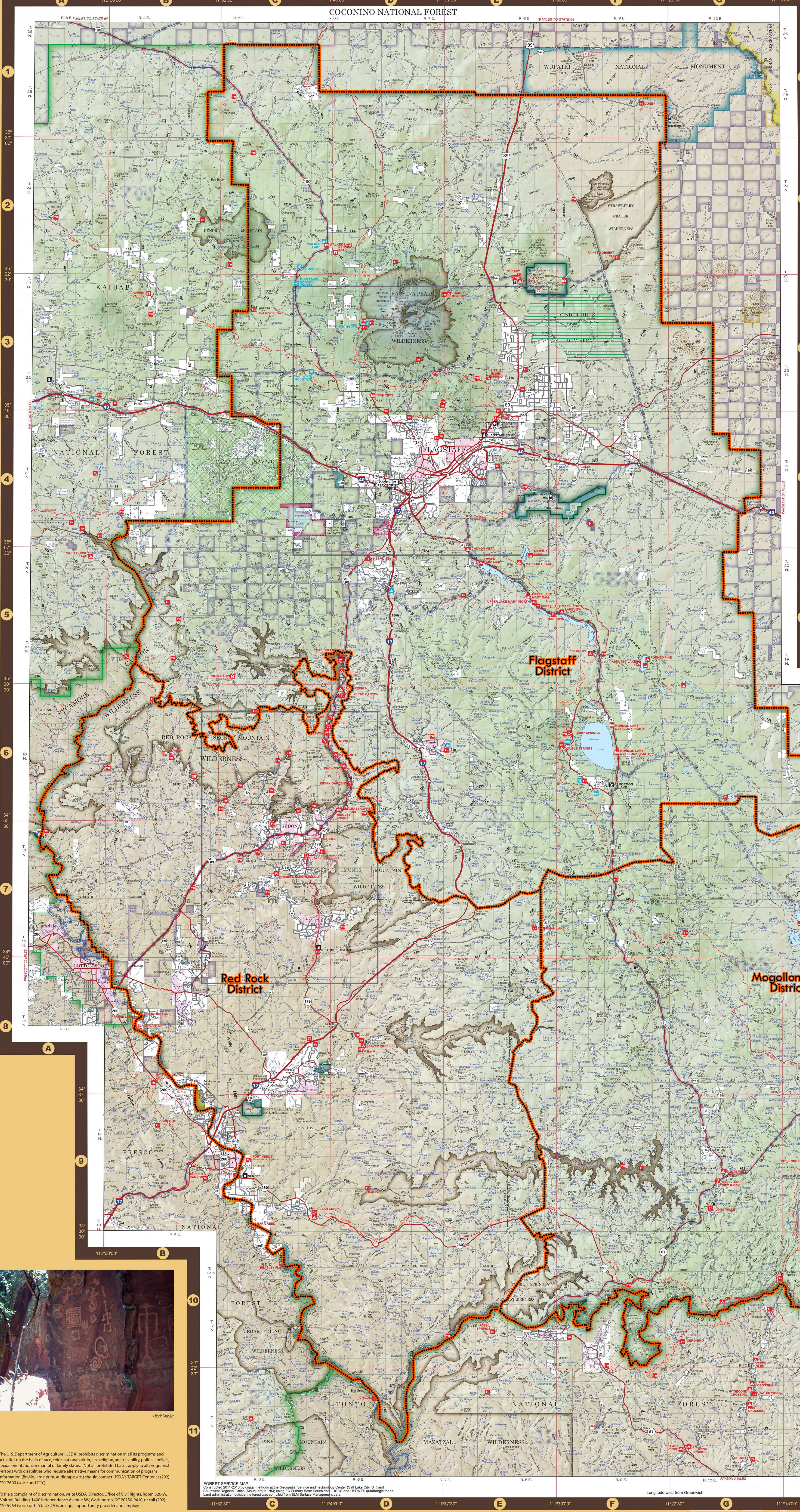

The U.S. Department of Agriculture (USDA) prohibits discrimination in all its programs and activities on the basis of race, color, national origin, sex, religion, age, disability, political beliefs, sexual orientation, or marital or family status. (Not all prohibited bases apply to all programs.) Persons with disabilities who require alternative means for communication of program information (Braille, large print, audiotape, etc.) should contact USDA's TARGET Center at (202) 720-2600 (voice and TTY).

To file a complaint of discrimination, write USDA, Director, Office of Civil Rights, Room 326-W, Whitten Building, 1400 Independence Avenue SW, Washington, DC 20250-9410, or call (202) 720-5964 (voice or TTY). USDA is an equal opportunity provider and employer.

FOREST SERVICE MAP: Composite 2013. Digital methods of the Geospatial Service and Technology Center (Salt Lake City, UT) and Southwest Regional Office (Flagstaff, AZ) using US Primary Base Series data, USGS and USDA FS quadrangle maps. Land administration classes the base was compiled from BLM Surface Management data.

Longitude west from Greenwich

Albers Projection, Central Meridian 111°10'00" 1983 North American datum