Rawah Wilderness

Order ARP-CLRD-2022-02
Exhibit A

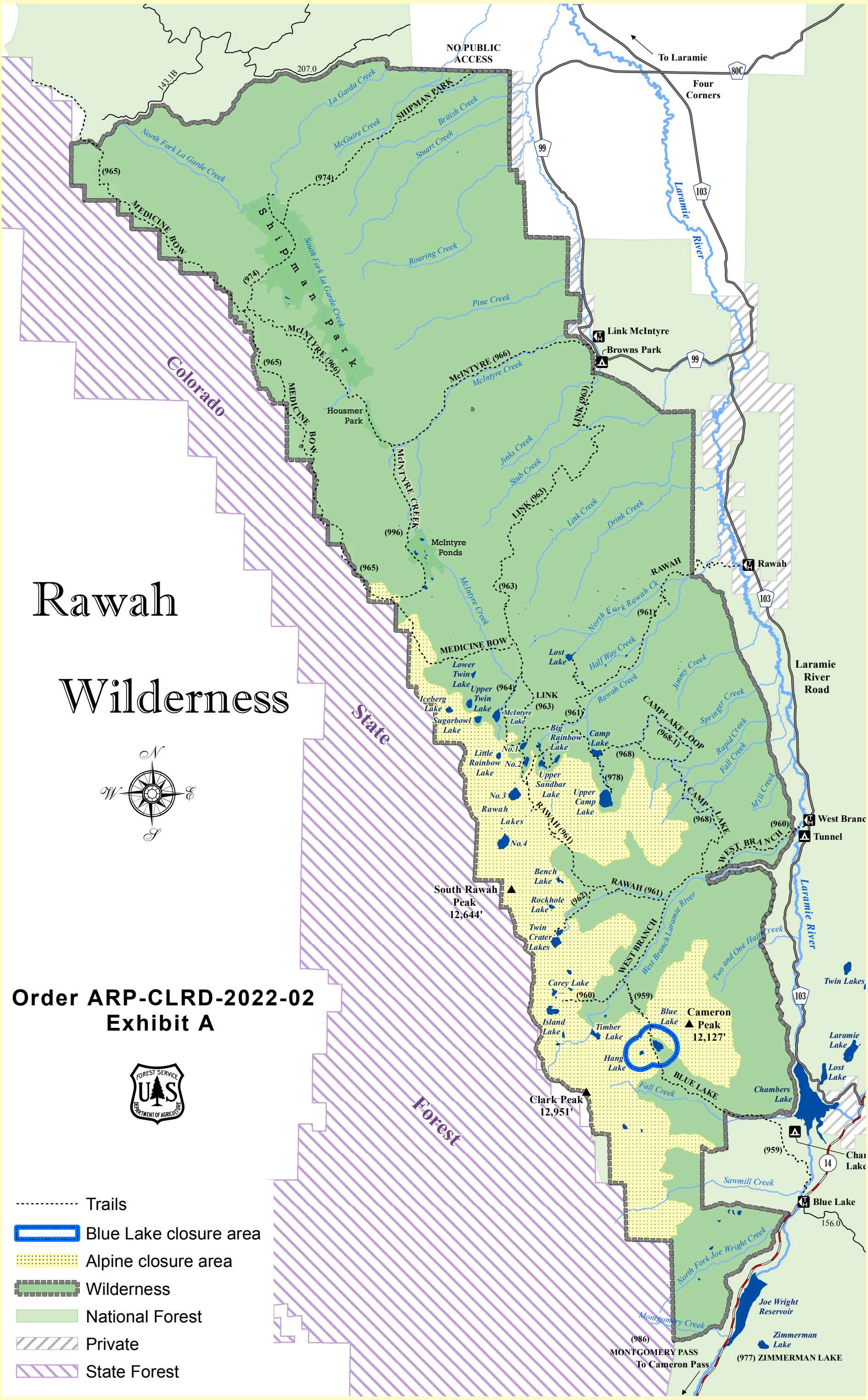

Trails
Blue Lake closure area
Alpine closure area
Wilderness
National Forest
Private
State Forest