

Keeping your tree fresh...

Because trees begin to lose moisture as soon as they are cut, they should be put into water as soon as possible. This helps avoid discoloring and drooping of the needles. As soon as a tree is brought to your home or other place of use, store it in a cool, shady spot with the butt end placed in water, sprinkling the branches and foliage with water daily.

Cutting the butt diagonally (preferably with a saw) about an inch above the original cut will aid absorption of water. An evergreen will absorb an astonishing amount of water through the butt. Most of this is soon lost by evaporation through the foliage.

...Keeping your tree safe

The following tips can help keep your tree safe for about four to six weeks.

- ✳ Keep the butt end standing in a container of water during the time the tree is in the house.
- ✳ Be sure the tree is well supported and is away from fireplaces, radiators, television sets, or other sources of heat.
- ✳ Check electrical lights and connections.

Christmas Tree Cutting and Woodcutting Permits on the Plumas National Forest

Please note that your permit **DOES NOT** authorize Christmas Tree cutting or woodcutting on private land within the Forest or excluded areas indicated on the map. Violations of the terms of the permit may result in a citation.

USDA United States Department of Agriculture
Forest Service

Plumas National Forest Woodcutting and Christmas Tree Cutting Map

For all Christmas Tree and wood cutting you must have both the map and permit with you while cutting and transporting your Christmas Tree or firewood. Please be sure to review the conditions of the permit.

For additional information about the Plumas National Forest, please call or visit:

Mt. Hough Ranger District 39696 Hwy. 70 Quincy, CA 95971 (530) 283-0555	Feather River Ranger District 875 Mitchell Ave Oroville, CA 95965 (530) 534-6500	Greenville Work Center 122 Hot Springs Rd. Greenville, CA 95947 (530) 284-7126
Beckworth Ranger District P.O. Box 7 23 Mohawk Rd. Blairden, CA 96103 (530) 836-2575	Challenge Visitor Center 18050 Mulock Rd. Challenge, CA 95925 (530) 675-1146	Supervisors Office (Christmas Tree Permits Only) P.O. Box 11500 159 Lawrence St. Quincy, CA 95971 (530) 283-2050

From a TTY, call 711 to be connected to the above numbers.

Motor Vehicle Use

Motor vehicle use on National Forest System Lands is restricted to designated roads and trails. In addition to this map, use a Motor Vehicle Use Map (MVUM) to make sure you are on a designated route, as they are not always signed on the ground. The MVUM also displays uses allowed by vehicle class (highway-legal vehicles, vehicles less than 50 inches wide and motorcycles), seasonal restrictions and other travel rules and regulations. The MVUM is a free black and white map with no topographic features. Maps are available at each Ranger Station or can be requested by mail at (530) 283-2050. Please allow 1-2 weeks for delivery. It is also available on the Forest website: <http://www.fs.usda.gov/plumas>

How to Measure Firewood

A standard cord is a well-stacked pile, 4 x 4 x 8 feet. This is 128 cubic feet of wood. To help you estimate how much wood your truck will hold, please note the following:

Truck Bed	Bed Size L x D x W ft.	Max. Volume (Cubic feet)	Cord Size (approx.)
Mini	6 x 1-1/2 x 4-3/4	37.25	29%
Mini (loaded cab high)	6 x 3 x 4-3/4	80.00	63%
Mini Longbed	8 x 1-1/2 x 4-3/4	51.50	40%
Mini Longbed (loaded cab high)	8 x 3 x 4-3/4	108.50	85%
1/2-ton or 3/4-ton (loaded cab high)	6 x 2 x 4-1/2	48.50	38%
1/2-ton or 3/4-ton (loaded cab high)	6 x 4 x 4-1/2	102.50	80%
1/2-ton or 3/4-ton Longbed	8 x 2-1/2 x 5	94.50	74%
1/2-ton or 3/4-ton Longbed (loaded cab high)	8 x 4 x 5	154.50	120%

** 5.5 cubic feet allowance made for wheelwells

For a closer estimate on how much wood you have collected, multiply the Length by Width by Height of your load. This gives you the total cubic feet. Then divide by 128 to find what percent of a cord you have collected. The tighter you stack, the more wood (and less air) you have per cord.

To learn daily woodcutting conditions and fire restrictions on the Plumas National Forest, call any of the offices listed above, or call 1-800-847-7766.

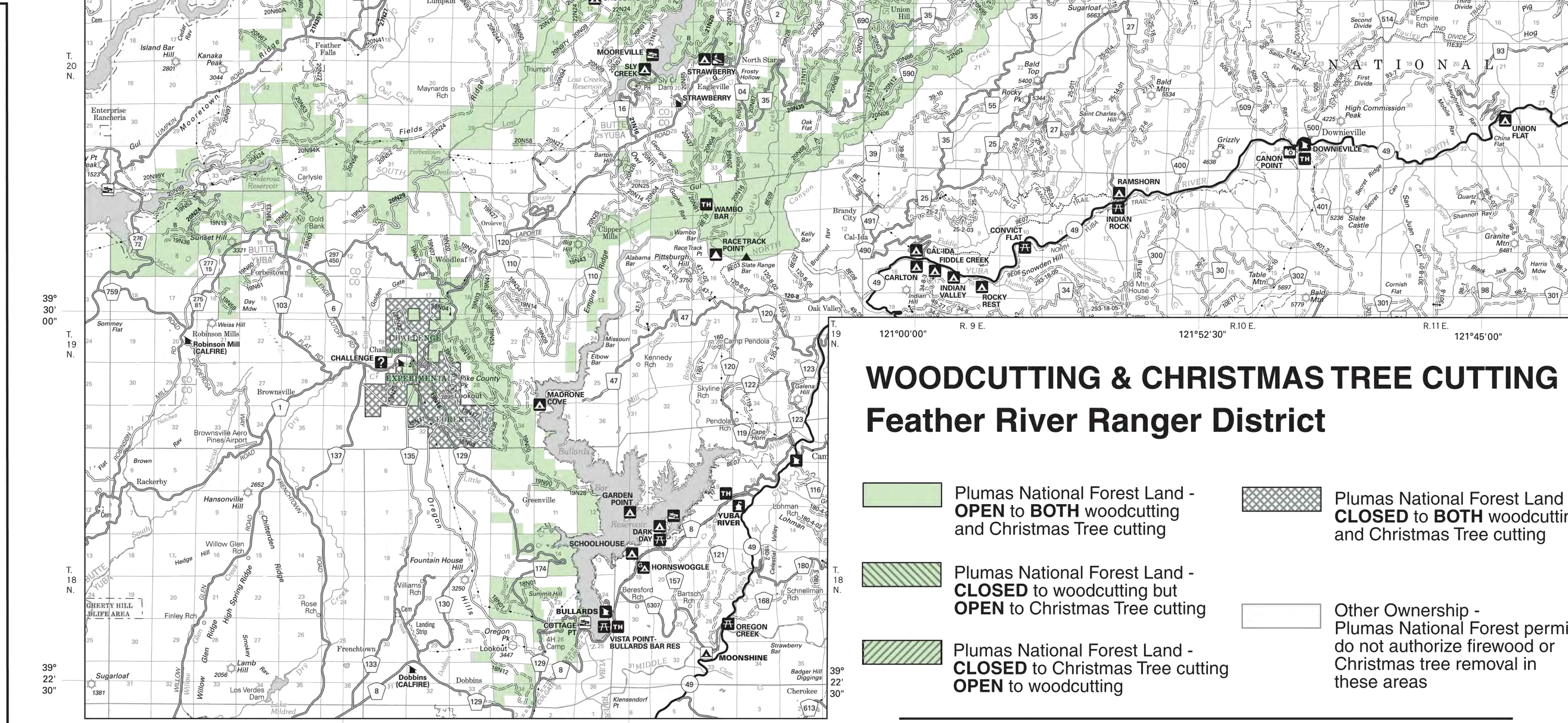
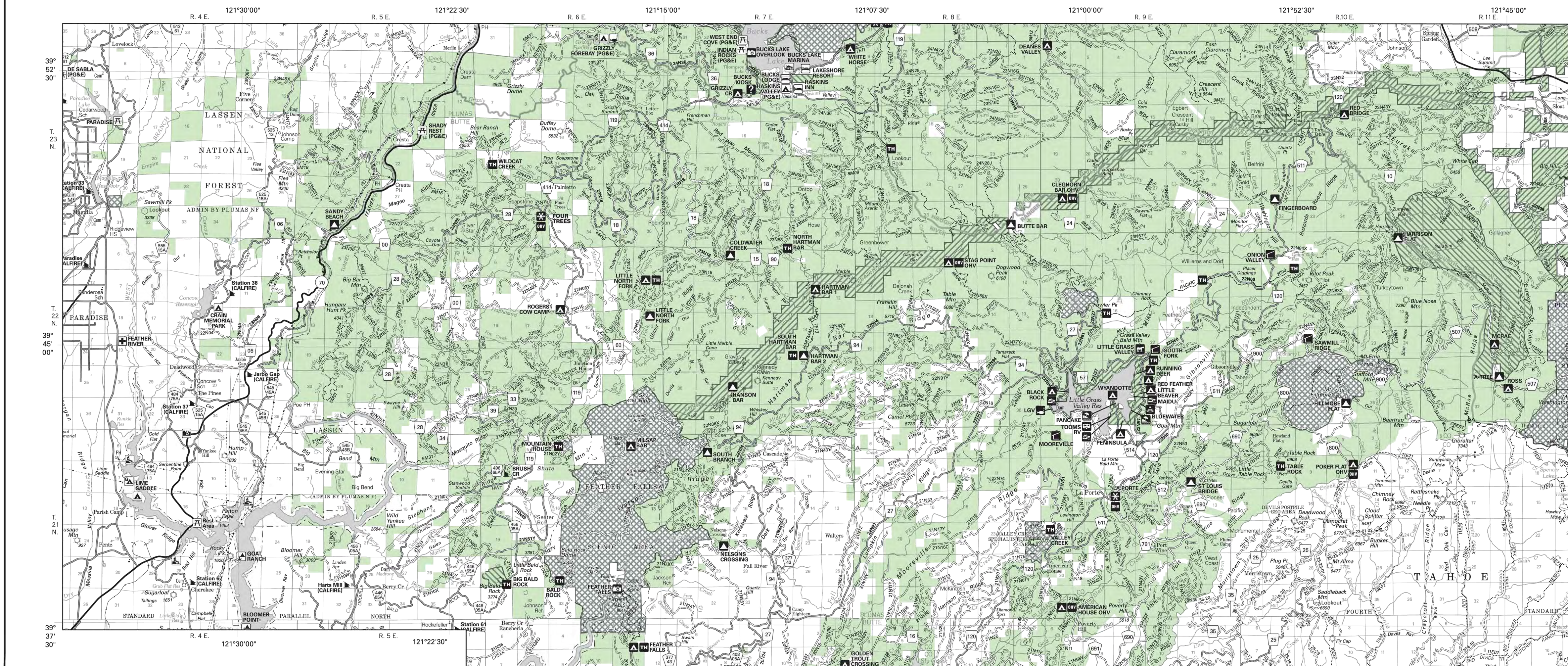

WOODCUTTING & CHRISTMAS TREE CUTTING Feather River Ranger District

- Plumas National Forest Land - OPEN to BOTH woodcutting and Christmas Tree cutting
- Plumas National Forest Land - CLOSED to BOTH woodcutting and Christmas Tree cutting
- Plumas National Forest Land - CLOSED to woodcutting but OPEN to Christmas Tree cutting
- Other Ownership - Plumas National Forest permits do not authorize firewood or Christmas tree removal in these areas

<ul style="list-style-type: none"> Ranger District Boundary Wilderness, Tribal, or Park Boundary State Boundary County Boundary Multi-Lane, Divided Highway Highway Paved Road, Suitable for Passenger Cars Gravel Road, Suitable for Passenger Cars Dir Road, Suitable for Passenger Cars Unimproved Road, Not Suitable for Passenger Cars 4WD Road, Not Suitable for Passenger Cars Trail, Motorized Use National Recreation or Historic Trail Trail, Non-Motorized Use 	<ul style="list-style-type: none"> Interstate Highway Federal Highway State Highway County Route Primary Forest Route Secondary Forest Route, Suitable for Passenger Cars Trail, Motorized Use Secondary Forest Route, Not Suitable for Passenger Cars Trail Number Railroad Power Lines Ski Lifts Perennial Stream, Canal Gate, Seasonal or Permanent Lookout, Closed to Public FS Recreational Residence School Cemetery Gaging Station Located or Landmark Object 	<ul style="list-style-type: none"> Forest Service Supervisor Office Forest Service Ranger District Office Forest Service Other Office Non-Forest Service Administrative Office Fire Station Campground Group Campground Camping Area Horse Camp Trailer Dump Station Boat-Camp Lodging/Resort Day Use Facility Information/Visitor Center Wildlife Viewing Area Lookout, Overnight Rental Lookout, Day Use Open to the Public OHV Staging Area Cultural or Historic Interest Site Food Service Hospital/Emergency Services Winter Staging Area/Sno-Park Warming Hut Downhill Skiing Area Cross Country Skiing Area Snowmobile Trails in Area
---	--	--