

FOREST ORDER

**USDA FOREST SERVICE
WHITE RIVER NATIONAL FOREST
Eagle, Garfield, Gunnison, Mesa, Moffat, Pitkin,
Rio Blanco, Routt and Summit Counties, Colorado**

Vehicle Travel Closure

Pursuant to 16 United States Code (USC) § 551 and 36 Code of Federal Regulations (C.F.R) § 261.50(a) and (b) the following acts are prohibited as shown on Exhibit A of this order within the White River National Forest, Colorado (the "Restricted Area") and on all roads and trails located within the Restricted Area (the "Restricted Roads and Trails").

Prohibitions:

- 1) Possessing or operating a bicycle, or any other form of non-motorized vehicle in the Restricted Area or on the Restricted Roads and Trails between May 21st and November 22nd annually except on the roads and trails open to these uses as designated on the attached map(s), (Exhibit A) (36 CFR 261.53(f)) (36 CFR 261.54(a)) (36 CFR 261.55(b)).
- 2) Possessing or operating a bicycle or any other form of vehicle in the Restricted Area or on the Restricted Roads and Trails between November 23rd and May 22nd annually except for snowmobiles, snowcats and other vehicles specifically designed for the primary purpose of over-the-snow transportation. (36 CFR 261.53(f)) (36 CFR 261.54(a)) (36 CFR 261.55(b)).

Exemption:

Pursuant to 36 CFR, Section 261.50(e), the following persons are exempt from this order:

- 1) Any Federal, State, or local officer, or member of an organized rescue or firefighting force in the performance of an official duty.
- 2) Persons with a permit specifically authorizing the otherwise prohibited act or omission.

This Order shall be in effect until rescinded, or on December 31, 2022, whichever occurs first.

Done at Glenwood Springs, Colorado, this 26th day of December 2017.

The purpose of this Order is to protect public lands from damage caused by off road or trail wheeled travel.

Scott G. Fitzwilliams
Forest Supervisor
White River National Forest

Violations of these prohibitions are punishable by a fine of not more than \$5000 for an individual or \$10,000 for an organization, or imprisonment for not more than 6 months, or both. (16 U.S.C. 551 and 18 U.S.C. 3559 and 3571).

Exhibit A White River National Forest Summer Designated Bike Route System Special Order # 2017-17 December 2017

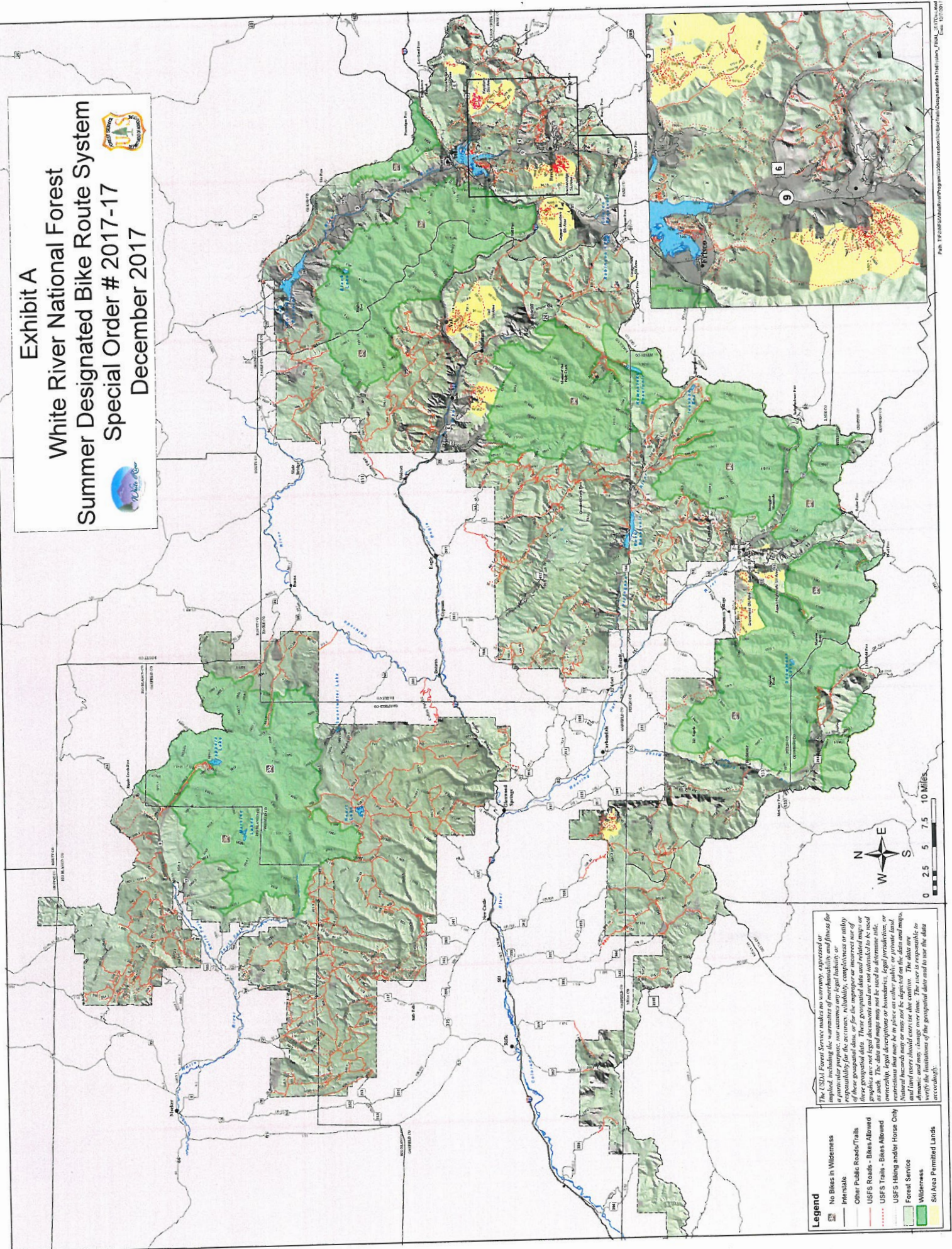

Legend

- No Bikes in Wilderness
- Interstate
- Other Public Roads/Trails
- USFS Roads - Bikes Allowed
- USFS Trails - Bikes Allowed
- USFS Hiking and/or Horse Only
- Forest Service
- Wilderness
- Ski Area Permitted Lands

The USDA Forest Service makes no warranty, expressed or implied, including the warranties of merchantability or fitness for particular purposes, or for the accuracy, reliability, completeness or suitability of these geospatial data, or for the proper or incorrect use of these geospatial data. These geospatial data and related maps and graphics are not legal documents and may not be used to determine title, ownership, legal descriptions or boundaries, legal jurisdiction, or restrictions that may be in place on either public, or private land. Natural features may or may not be depicted on the data and maps, and land users should verify their use. The user is responsible to verify the limitations of the geospatial data and to use the data accordingly.

