

# Nederland Recreational Shooting Closure

## Exhibit A

**(Applies to National Forest System Lands Only)**

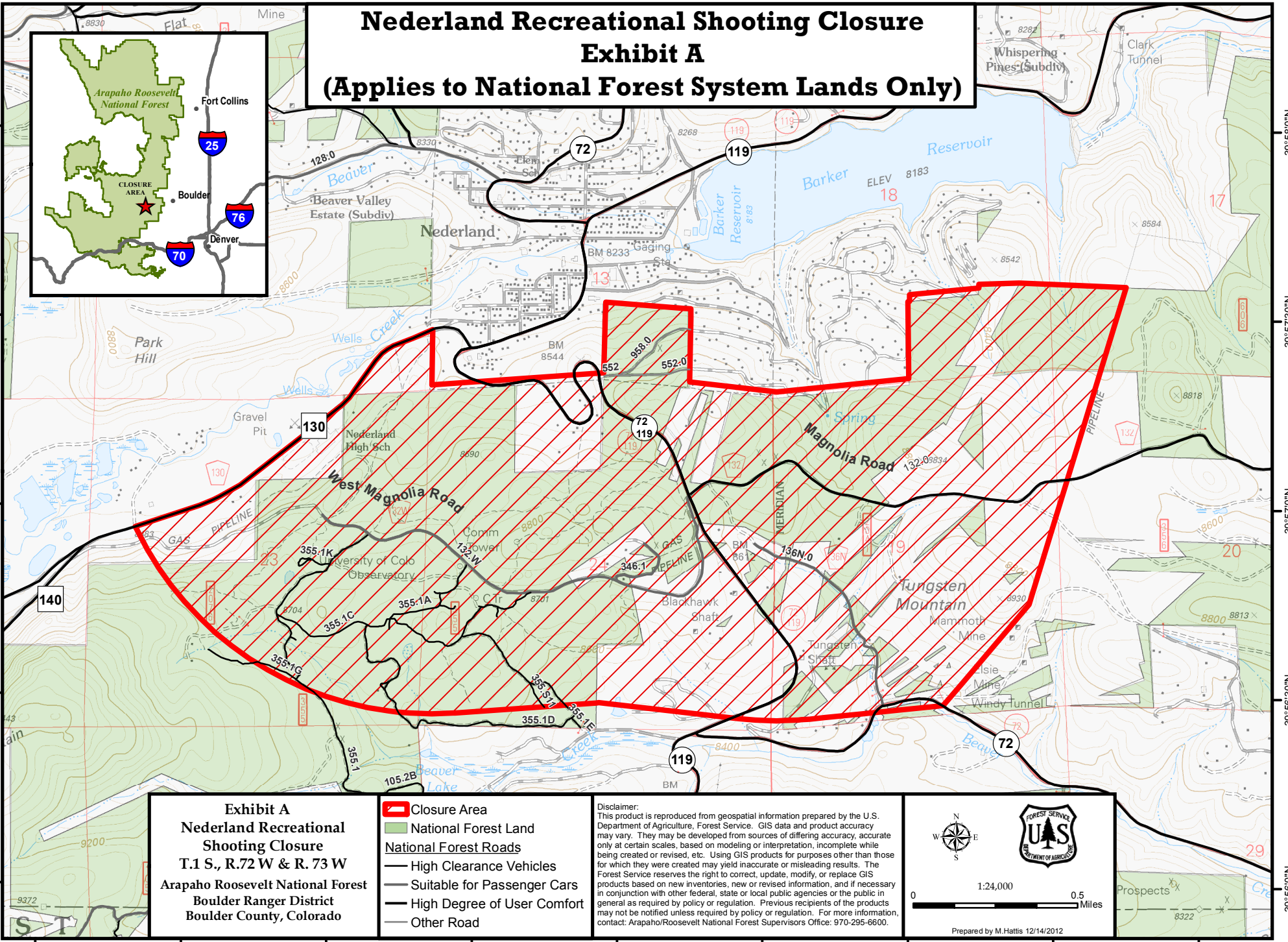
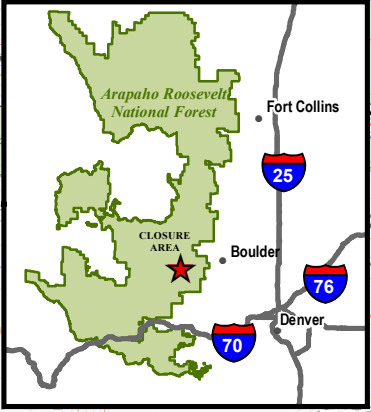

**Exhibit A**  
**Nederland Recreational Shooting Closure**  
**T.1 S., R.72 W & R. 73 W**  
**Arapaho Roosevelt National Forest**  
**Boulder Ranger District**  
**Boulder County, Colorado**

- Closure Area
- National Forest Land
- National Forest Roads
- High Clearance Vehicles
- Suitable for Passenger Cars
- High Degree of User Comfort
- Other Road

Disclaimer:  
This product is reproduced from geospatial information prepared by the U.S. Department of Agriculture, Forest Service. GIS data and product accuracy may vary. They may be developed from sources of differing accuracy, accurate only at certain scales, based on modeling or interpretation, incomplete while being created or revised, etc. Using GIS products for purposes other than those for which they were created may yield inaccurate or misleading results. The Forest Service reserves the right to correct, update, modify, or replace GIS products based on new inventories, new or revised information, and if necessary in conjunction with other federal, state or local public agencies or the public in general as required by policy or regulation. Previous recipients of the products may not be notified unless required by policy or regulation. For more information, contact: Arapaho/Roosevelt National Forest Supervisors Office: 970-295-6600.

0 1:24,000 0.5 Miles

Prepared by M.Hattis 12/14/2012

105°32'30"W 105°32'0"W 105°31'30"W 105°31'0"W 105°30'30"W 105°30'0"W 105°29'30"W 105°29'0"W 105°28'30"W

39°56'0"N 39°56'30"N 39°57'0"N 39°57'30"N 39°58'0"N