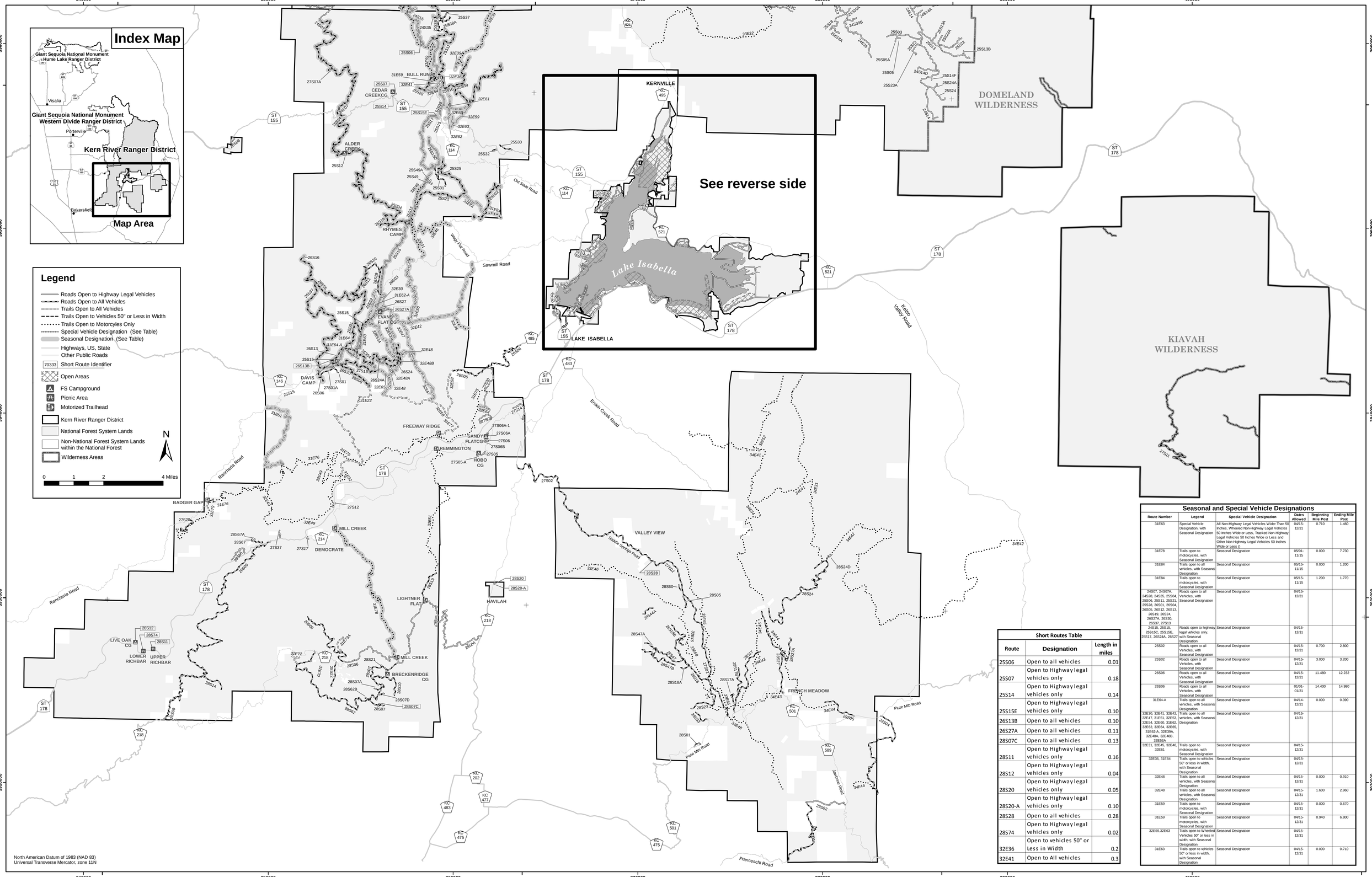

Short Routes Table

Route	Designation	Length in miles
25S06	Open to all vehicles	0.01
25S07	Open to Highway legal vehicles only	0.18
25S14	Open to Highway legal vehicles only	0.14
25S15E	Open to Highway legal vehicles only	0.10
26S13B	Open to all vehicles	0.10
26S27A	Open to all vehicles	0.11
28S07C	Open to all vehicles	0.13
28S11	Open to Highway legal vehicles only	0.16
28S12	Open to Highway legal vehicles only	0.04
28S20	Open to Highway legal vehicles only	0.05
28S20-A	Open to Highway legal vehicles only	0.10
28S28	Open to all vehicles	0.28
28S74	Open to Highway legal vehicles only	0.02
32E36	Open to vehicles 50" or Less in Width	0.2
32E41	Open to All vehicles	0.3

Seasonal and Special Vehicle Designations

Route Number	Legend	Special Vehicle Designation	Dates Allowed	Beginning Mile Post	Ending Mile Post
31E63	Special Vehicle Designation, with Seasonal Designation	All Non-Highway Legal Vehicles Wider Than 50 Inches, Wheeled Non-Highway Legal Vehicles 50 Inches Wide or Less, Tracked Non-Highway Legal Vehicles 50 Inches Wide or Less and Other Non-Highway Legal Vehicles 50 Inches Wide or Less ()	04/15-12/31	0.710	1.460
31E78	Trails open to motorcycles, with Seasonal Designation	Seasonal Designation	05/01-11/15	0.000	7.730
31E84	Trails open to all vehicles, with Seasonal Designation	Seasonal Designation	05/15-11/15	0.000	1.200
31E84	Trails open to motorcycles, with Seasonal Designation	Seasonal Designation	05/15-11/15	1.200	1.770
24S07, 24S07A, 24S28, 24S35, 25S04, 25S06, 25S11, 25S21, 25S28, 26S01, 26S04A, 26S05, 26S12, 26S13, 26S19, 26S24, 26S27A, 26S30, 26S37, 27S13	Roads open to all Vehicles, with Seasonal Designation	Seasonal Designation	04/15-12/31		
24S15, 25S15, 25S15C, 25S15E, 25S17, 26S24A, 26S27	Roads open to highway legal vehicles only, with Seasonal Designation	Seasonal Designation	04/15-12/31		
25S02	Roads open to all Vehicles, with Seasonal Designation	Seasonal Designation	04/15-12/31	0.700	2.800
25S02	Roads open to all Vehicles, with Seasonal Designation	Seasonal Designation	04/15-12/31	3.000	3.200
26S06	Roads open to all Vehicles, with Seasonal Designation	Seasonal Designation	04/15-12/31	11.480	12.232
26S06	Roads open to all Vehicles, with Seasonal Designation	Seasonal Designation	01/01-01/31	14.400	14.980
31E64-A	Trails open to all vehicles, with Seasonal Designation	Seasonal Designation	04/14-12/31	0.000	0.390
32E30, 32E41, 32E42, 32E47, 31E51, 32E53, 32E54, 32E60, 31E62, 32E62, 32E64, 32E65, 31E62-A, 32E39A, 32E48A, 32E48B, 32E53A	Trails open to all vehicles, with Seasonal Designation	Seasonal Designation	04/15-12/31		
32E31, 32E45, 32E46, 32E61	Trails open to motorcycles, with Seasonal Designation	Seasonal Designation	04/15-12/31		
32E36, 31E64	Trails open to vehicles 50" or less in width, with Seasonal Designation	Seasonal Designation	04/15-12/31		
32E48	Trails open to all vehicles, with Seasonal Designation	Seasonal Designation	04/15-12/31	0.000	0.910
32E48	Trails open to all vehicles, with Seasonal Designation	Seasonal Designation	04/15-12/31	1.600	2.960
31E59	Trails open to motorcycles, with Seasonal Designation	Seasonal Designation	04/15-12/31	0.000	0.670
31E59	Trails open to motorcycles, with Seasonal Designation	Seasonal Designation	04/15-12/31	0.940	6.800
32E59,32E63	Trails open to Wheeled Vehicles 50" or less in width, with Seasonal Designation	Seasonal Designation	04/15-12/31		
31E63	Trails open to vehicles 50" or less in width, with Seasonal Designation	Seasonal Designation	04/15-12/31	0.000	0.710