

# Maps 8 and 9 North Fork John Day RD

## Motor Vehicle Use Map Umatilla National Forest

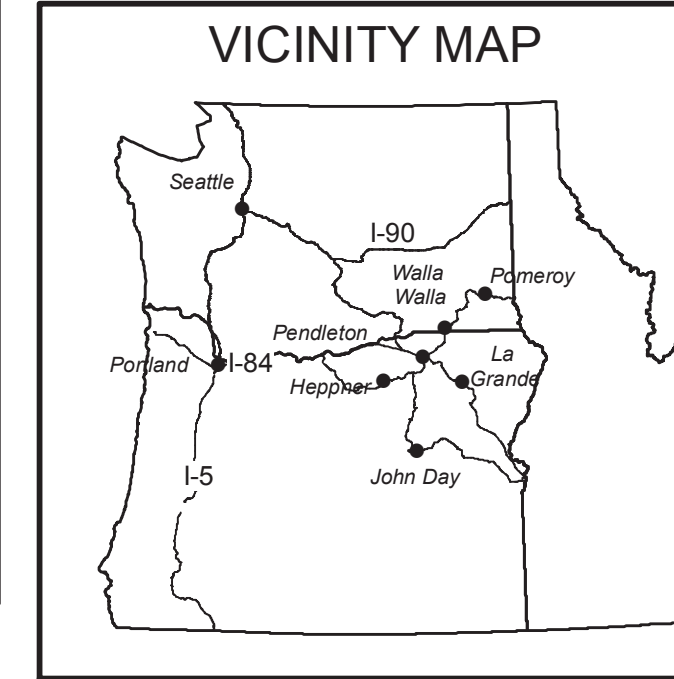

North Fork John Day RD



**Map 8**  
Oregon - Washington  
Valid Through March 31, 2013  
**Forest Service**  
United States Department of Agriculture

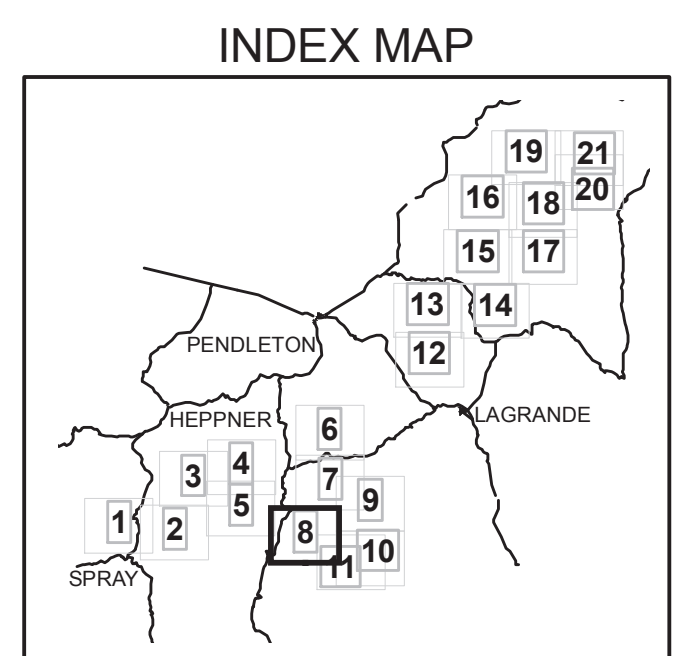

**INFORMATION SOURCES**  
Heppner Ranger District  
P.O. Box 7  
Heppner, OR 97836  
(541) 676-9187  
North Fork John Day Ranger District  
P.O. Box 158  
Ukiah, OR 97880  
(541) 427-3231  
Pomeroy Ranger District  
71 W. Main St.  
Pomeroy, WA 99347  
(509) 843-1891  
Walla Walla Ranger District  
1415 West Rose Street  
Walla Walla, WA 99362  
(509) 522-6290  
Umatilla National Forest  
2517 SW Hailey Avenue  
Pendleton, OR 97801  
(541) 278-3716  
Maps Available on the Web at  
[www.fs.fed.us/r6/uma](http://www.fs.fed.us/r6/uma)

**LEGEND**

- Roads Open to Highway Legal Vehicles Only
- Roads Open to All Vehicles
- Trails Open to All Vehicles
- Trails Open to Motorcycles Only
- Trails Open to Wheeled Vehicles 50" or Less in Width
- Special Vehicle Designation (See Table)
- Seasonal Designation (See Table)
- Use along with road and trail symbols above
- Interstate
- Highways, U.S. State
- Other Public Roads
- Other Public Trails
- Mile Marker Tick
- FS Campgrounds
- Motorized Trail Access
- Forest or Unit Boundary
- Non-National Forest System Lands within this National Forest
- Wilderness Boundary
- Lakes
- Open to Cross Country Travel

Scale: 1:40,000  
0 0.2 0.4 Miles  
North American Datum of 1983 (NAD 83)  
NAD\_1983\_Oregon\_Washington\_Abers

**EXPLANATION OF LEGEND ITEMS**

**Roads Open to Highway Legal Vehicle Only:**  
These roads are open only to motor vehicles licensed under State law for general operation on all public roads within the State.

**Roads Open to All Vehicles:**  
These roads are open to all motor vehicles, including smaller off highway vehicles that may not be licensed for highway use (but not to oversize or overweight vehicles under State traffic law).

**Trails Open to All Vehicles:**  
These trails are open to all motor vehicles, including both highway legal and non highway legal vehicles.

**Trails Open to Wheeled Vehicles 50" or Less in Width:**  
These trails are open only to motor vehicles less than 50 inches in width at the widest point on the vehicle.

**Trails Open to Motorcycles Only:**  
These trails are open only to motorcycles. Sidecars are not permitted.

**Special Vehicle Designation:**  
This symbol indicates that the road or trail is open to classes of vehicles other than those listed above. Refer to the Seasonal and Special Designation Table for further instructions.

**Seasonal Designation:**  
This symbol, used in conjunction with one of the other road or trail symbols, indicates that the road or trail is open only during certain portions of the year. Refer to the Seasonal and Special Designation Table for further instructions.

**Motorized Trail Access:**  
This symbol indicates a trail head for access to a motorized route. Not all motorized routes have trail heads and those that do may range from primitive to developed.

**Other Public Roads and Trails**

- Interstate
- Highways, U.S. State
- Other Public Roads
- Other Public Trails

**Mile Marker:**  
This marker shows a change in a road or trail designation without a change in the map symbol

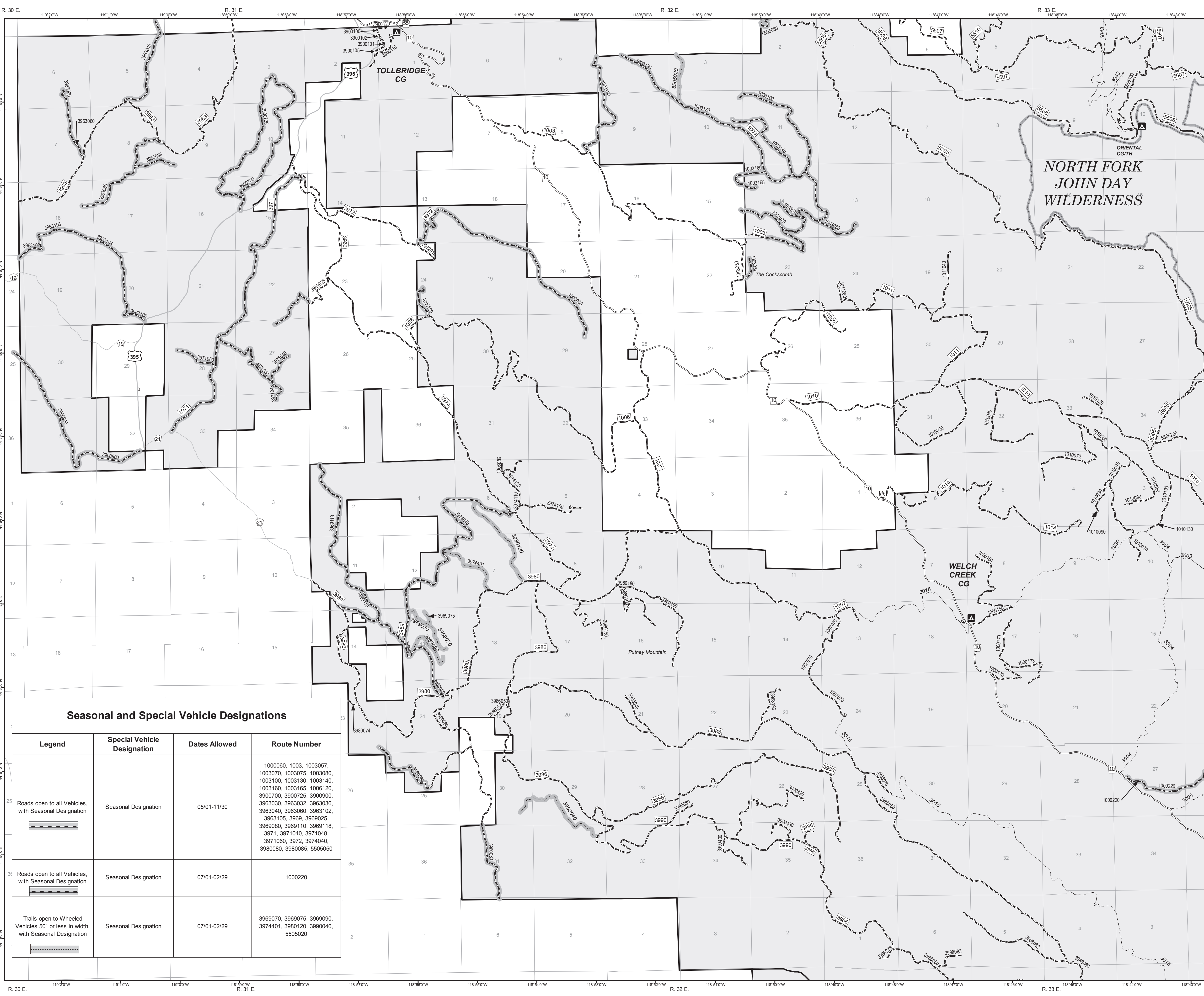

Legend	Special Vehicle Designation	Dates Allowed	Route Number
	Seasonal Designation	05/01-11/30	1000060, 1003, 1003057, 1003070, 1003075, 1003080, 1003100, 1003130, 1003140, 1003160, 1003165, 1006120, 3900700, 3900725, 3900900, 3963030, 3963032, 3963036, 3963040, 3963060, 3963102, 3963105, 3969, 3969025, 3969080, 3969110, 3969118, 3971, 3971040, 3971048, 3971060, 3972, 3974040, 3980080, 3980085, 5505650
	Seasonal Designation	07/01-02/29	1000220
	Seasonal Designation	07/01-02/29	3969070, 3969075, 3969090, 3974401, 3980120, 3980040, 5505020

The U.S. Department of Agriculture (USDA) prohibits discrimination in all its programs and activities on the basis of race, color, national origin, age, disability, and where applicable, sex, marital status, familial status, parental status, religion, sexual orientation, genetic information, political beliefs, reprisal, or because all or part of an individual's income is derived from any public assistance program. (Not all prohibited bases apply to all programs.) Persons with disabilities who require alternative means for communication of program information (Braille, large print, audiotape, etc.) should contact USDA's TARGET Center at (202) 720-2600 (voice and TDD). To file a complaint of discrimination, write to USDA, Director, Office of Civil Rights, 1400 Independence Avenue, S.W., Washington, D.C. 20250-9410, or call (800) 795-3272 (voice) or (202) 720-6382 (TDD). USDA is an equal opportunity provider and employer.