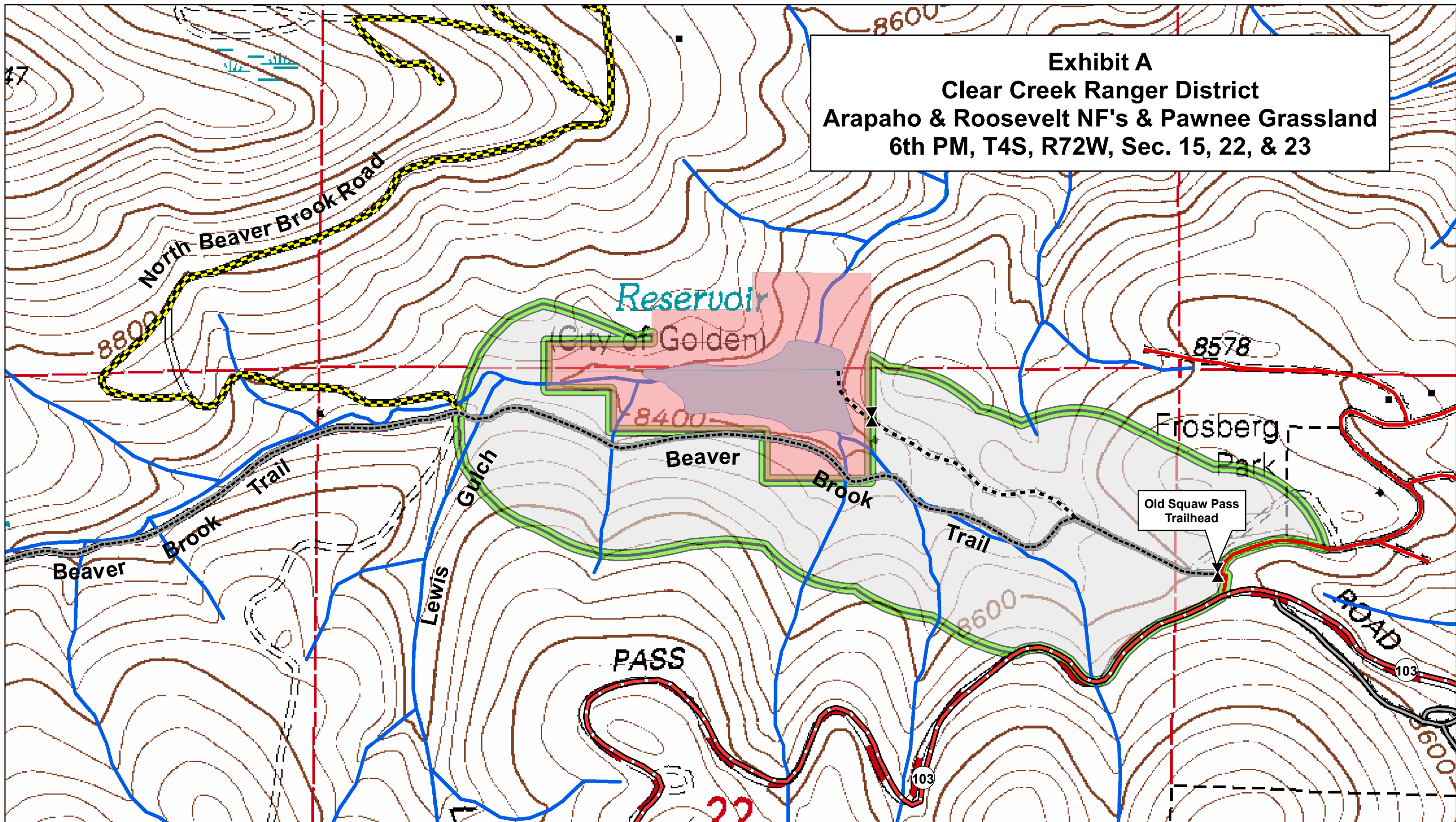

**Exhibit A**  
**Clear Creek Ranger District**  
**Arapaho & Roosevelt NF's & Pawnee Grassland**  
**6th PM, T4S, R72W, Sec. 15, 22, & 23**



- |   |                         |           |
|---|-------------------------|-----------|
| No Camping/Campfires/Shooting; Dogs Must be Leashed | Secondary Road (County) | Reservoir |
| Lookout Mountain Water District                     | State Highway           | Trail     |
| Administrative Use Only                             | Beaver Brook Trail      | Stream    |
|   |                         | Gate      |



06/30/2009

**Beaver Brook Special Order**