

Appendix F

References

Appendix F - References

- Agee, James K. 1990. The Historical Role of Fire in Pacific Northwest Forests. *In* Natural and Prescribed Fire in Pacific Northwest Forests, Corvallis, OR, OSU Press.
- Agee, James K. 1993. Fire Ecology of Pacific Northwest Forests. Covelo, CA. Island Press.
- Anderson, Hal E. 1982. Aids to Determining Fuels Models for Estimating Fire Behavior. GTR-INT-122, Ogden, UT, USDA Forest Service, Intermountain Forest and Range Experiment Station
- Atzet, Thomas, McCrimmon, Lisa A., White, Diane, 1990. Preliminary Plant Associations of the Southern Oregon Cascade Mountain Province, Siskiyou National Forest, Pacific Northwest Region.
- Aubry K. 1990. Habitat corridors and the conservation of small mammals in a fragmented forest environment. *Landscape Ecology* 4 (2/3): 109-122.
- Aubry, K. B. and C. M. Raley. 1990. Landscape-level Responses of Pileated Woodpeckers to Forest Management and Fragmentation. *Northwest Environmental Journal* 6 (2): 432-433.
- Barnes, Calvin. 1978. The Geology of the Mount Bailey Area, Oregon. Masters Thesis, University of Oregon
- Bolger, D. T., A. C. Alberts and M. E. Soule. 1991. Occurrence patterns of bird species in habitat fragments: sampling, extinction, and nested species subsets. *American Naturalist* 137 (2): 155-166.
- Boyd, Robert. 1986. Strategies of Indian Burning in the Willamette Valley. *Canadian Journal of Anthropology*
- Brodie, E.D. Jr., R. Nussbaum, R.M. Strom. 1983. Amphibians & Reptiles of the Pacific Northwest. University of Idaho Press Moscow, Idaho.
- Brown, R. E. 1985. Management of Wildlife and Fish Habitats in Forests of Western Oregon and Washington. U.S. Department of Agriculture, Forest Service, Pacific Northwest Region.
- Burkey, T. V. 1989. Extinction in nature reserves: the effect of fragmentation and the importance of migration between reserve fragments. *Oikos* 55: 75-81.
- Campbell, R.H. 1975. Soil Slips, debris flows and rainstorms in the Santa Monica Mountains and vicinity, southern California: U.S. Geological Survey Professional Paper 851, 51p
- Chapel, M., A. Carlson, D. Craig, T. Flaherty, C. Marshall, M. Reynolds, D. Pratt, L. Pyshora, S. Tanguay and W. Thompson. 1992. Recommendations for managing late-seral-stage forests and riparian habitats on the Tahoe National Forest. Tahoe, California: U.S. Department of Agriculture, Forest Service, Tahoe National Forest.

Appendix F - References

- Harris, L. D. 1984. *The Fragmented Forest: Island Biogeography Theory and the Preservation of Biotic Diversity*. Chicago, Illinois: University of Chicago Press.
- Hemstrom, M.A., S.E. Logan, W. Pavlat. 1986. *Plant Association and Management Guide*. U.S. Department of Agriculture, Willamette National Forest
- Hemstrom, Miles A., Logan, Sheila E., Pavlat, Warren, 1987. *Plant Association and Management Guide*, Willamette National Forest. Pacific Northwest Region, R6-Ecol 257-B86.
- Horgevorst. 1994. *Soil Compaction From Ground Based Thinning and Effects of Subsequent Skid Trail Tillage in a Douglas Fir Stand*, Master Thesis, Oregon State University, Corvallis Oregon, U.S.A., 83p
- Hunter, Jr., Malcolm. L. 1990. *Wildlife, Forests, and Forestry: principles of managing forests for biological diversity*. Prentice Hall, Englewood Cliffs, New Jersey. 363 p.
- Jones, J.A and Grant G.E. *Peak Flow Resposes to Clearcutting and Roads, Western Cascades, Oregon: II. Large Basins* November 30, 1993.
- Klimkiewicz and D. Bystrak. 1981. Effects of forest fragmentation on avifauna of the eastern deciduous forest. *In* *Forest island dynamics in man-dominated landscapes*. eds. R. E. Burgess and D. M. Sharpe, pp. 125-206. New York, New York: Springer-Verlag.
- Lehmkuhl, J. F. and L. F. Ruggiero. 1991. Forest fragmentation in the Pacific Northwest and its potential effects on wildlife. *In* *Wildlife and vegetation of unmanaged Douglas-fir forests*. eds. L. F. Ruggiero, K. B. Aubry, A. B. Carey and M. H. Huff, pp. 35-46. Portland, Oregon: U.S. Department of Agriculture, Forest Service, Pacific Northwest Research Station.
- Lehmkuhl, J. F., L. F. Ruggiero and P. A. Hall. 1991. Landscape-scale patterns of forest fragmentation and wildlife richness and abundance in the Southern Washington Cascade Range. *In* *Wildlife and vegetation of unmanaged Douglas-fir forests*. eds. L. F. Ruggiero, K. B. Aubry, A. B. Carey and M. H. Huff, pp. 425-442. Portland, Oregon: U.S. Department of Agriculture, Forest Service, Pacific Northwest Research Station.
- M. E. Soule and B. A. Wilcox, eds. *Biology: An Evolutionary-Ecological Perspective*. pp. 95-118. Sunderland, Massachusetts: Sinauer Associates, Inc.
- MacCleery, Doug. 1994. *Understanding the Role the Human Dimension has Played in Shaping America's Forest and Grassland Landscapes*, Eco-Watch, 1994
- Martinez, Dennis. 1993. *Back to the Future: Ecological Restoration, The Historical Forest, and Traditional Indian Stewardship*, presented to "A Watershed Perspective on Native Plants" conference, Olympia, WA

Appendix F - References

- ROD. 1994 . See USDA Forest Service and USDI BLM. 1994 .
- Rosenberg, K. V. and M. G. Raphael. 1986. Effects of forest fragmentation on vertebrates in Douglas-fir forests. *Pipistrellus* In *Wildlife 2000: modeling habitat relationships of terrestrial vertebrates.* eds. J. Verner, M. L. Morrison and C. J. Ralph, pp. 263-272. Madison, Wisconsin: University of Wisconsin Press.
- Santos, T. and J. L. Telleria. 1992. Edge effects on nest predation in Mediterranean fragmented forests. *Biological Conservation* 60: 1-5.
- Sedell, J.R., P.A. Bisson, F.J. Swanson and S.V. Gregory. 1988. What We Know About Large Trees That Fall Into Streams and Rivers. In: *the Forest to the Sea: a Story of Fallen Trees.* C. Maser, R.F. Tarrant, J.M. Trappe and J.F. Franklin (Editors) Gen. Tech. Rep. PNW-GTR-229. 153p.
- Shaffer, M. L. 1991. Population viability analysis. In *Challenges in the conservation of biological resources: a practitioner's guide.* eds. D. J. Decker, M. E. Krasny, G. R. Goff, C. R. Smith and D. W. Gross, pp. 107-118. Boulder, Colorado: Westview Press.
- Sherrod, David. 1986. Geology, petrology and volcanics of a portion of the Cascade Range between latitudes 43°- 44° N, Central Oregon, U.S.A., Dissertation for fulfillment of P.H.D. in Geological Science, University of California, Santa Barbara. ,320p
- Smith, Kent. A Budget Analysis of Turbidity and Streamflow Data. In: Volume 2 Proceedings of the Fourth Federal Interagency Sedimentation Conference 1986.
- South Fork McKenzie Watershed Analysis. 1994. Willamette National Forest. Blue River Ranger District.
- Spies, T.A., and Cline. 1988. Coarse woody debris in forests and plantations of coastal Oregon. PP 5-23 In C. Maser, R.F. Tarrant, J.M. Trappe, and J.F. Franklin. *From the Forest to the Sea: A Story of Fallen Trees.* Pacific Northwest Forest Research Station. Tech. Report PNW-GTR-229
- Swanson, Frederick J. and Others, 1993. Draft: Natural Variability -Implications for Ecosystem Management, USDA - Forest Service, Pacific Northwest Research Station
- Umpqua National Forest. 1976. Soil Resource Inventory
- Umpqua National Forest. 1990. Soil Productivity S&G, Land and Resource Management Plan. USDA Forest Service. U.S. G.P.O, Washington D.C.
- Unknown Authors, 1993, Draft: The Strategies for Fire in Land Management Goals and Objectives, USDA - Forest Service, Region Two
- Unknown Authors, 1993, Region One Key Fire Messages, USDA - Forest Service, Region One

GIS Maps

Table of Contents

| | |
|--|----|
| Management Areas - R219..... | 1 |
| Management Allocations - R218..... | 1 |
| Streams by Class - R180..... | 2 |
| Riparian Reserves - R222..... | 2 |
| Subwatershed Groups - R225..... | 3 |
| Distribution of Fish - R224..... | 3 |
| Elevation - R151..... | 4 |
| Rain on Snow Zone - R268..... | 4 |
| Historical Vegetation 1920 - R234..... | 5 |
| Current Vegetation - R247..... | 5 |
| Matrix and Patch - Current - R216..... | 6 |
| Matrix and Patch - Reference - R249..... | 6 |
| Interior Condition - R261..... | 7 |
| Natural Stands - R223..... | 8 |
| Natural Stands Available - R215..... | 8 |
| Geologic Units - R228..... | 9 |
| Geomorphic Units - R229..... | 9 |
| Slide Hazard - R239..... | 10 |
| Landslides - R248..... | 10 |
| Fire Occurrences - R241..... | 11 |
| High Risk Blowdown - R250..... | 11 |
| Fuels Activities - R237..... | 12 |
| Fuel Models - R235..... | 12 |
| Fire Intensities - R242..... | 13 |
| Fire Regimes - R244..... | 13 |
| Harvest History - R246..... | 14 |
| Percent Harvested by Subwatershed..... | 14 |
| Road History - R256..... | 15 |
| Harvest Priority Areas - R251..... | 16 |
| Habitat Connectivity..... | 16 |

1. Management Areas - R219

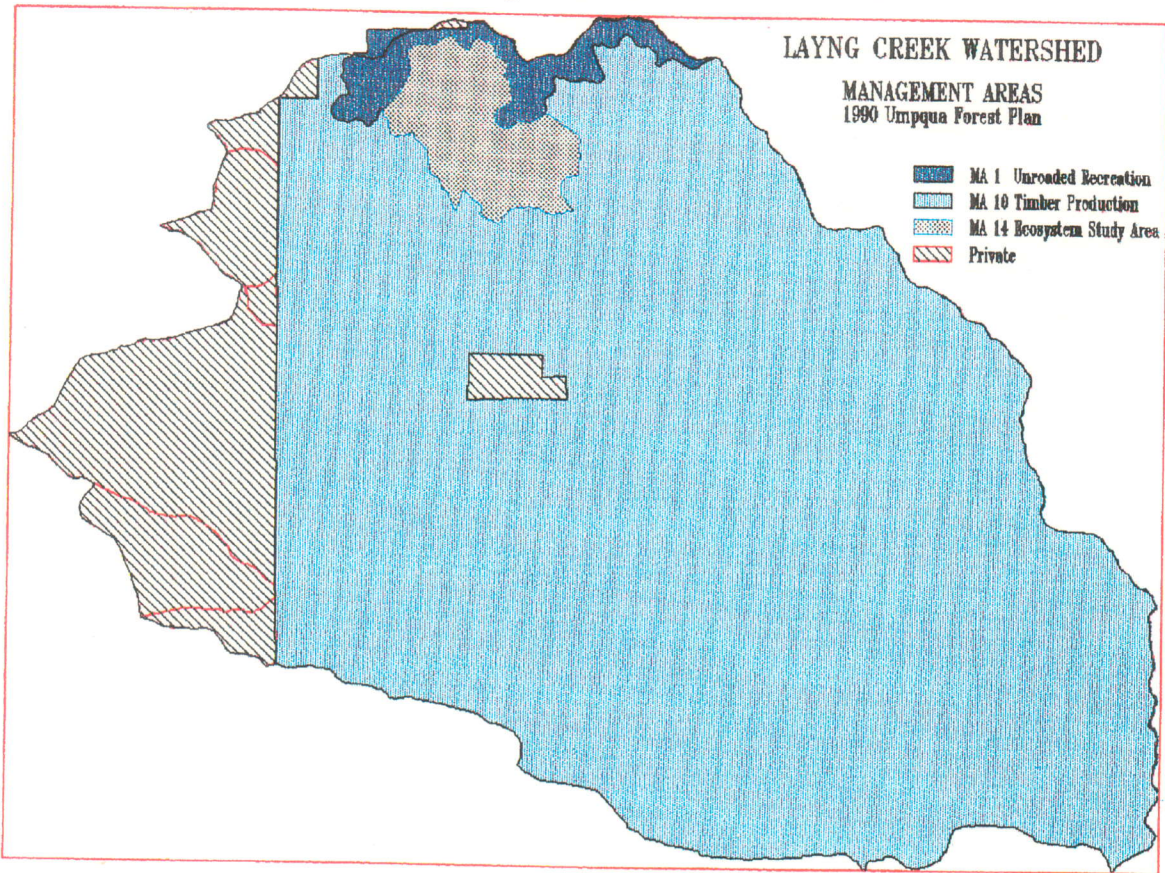

2. Management Allocations - R218

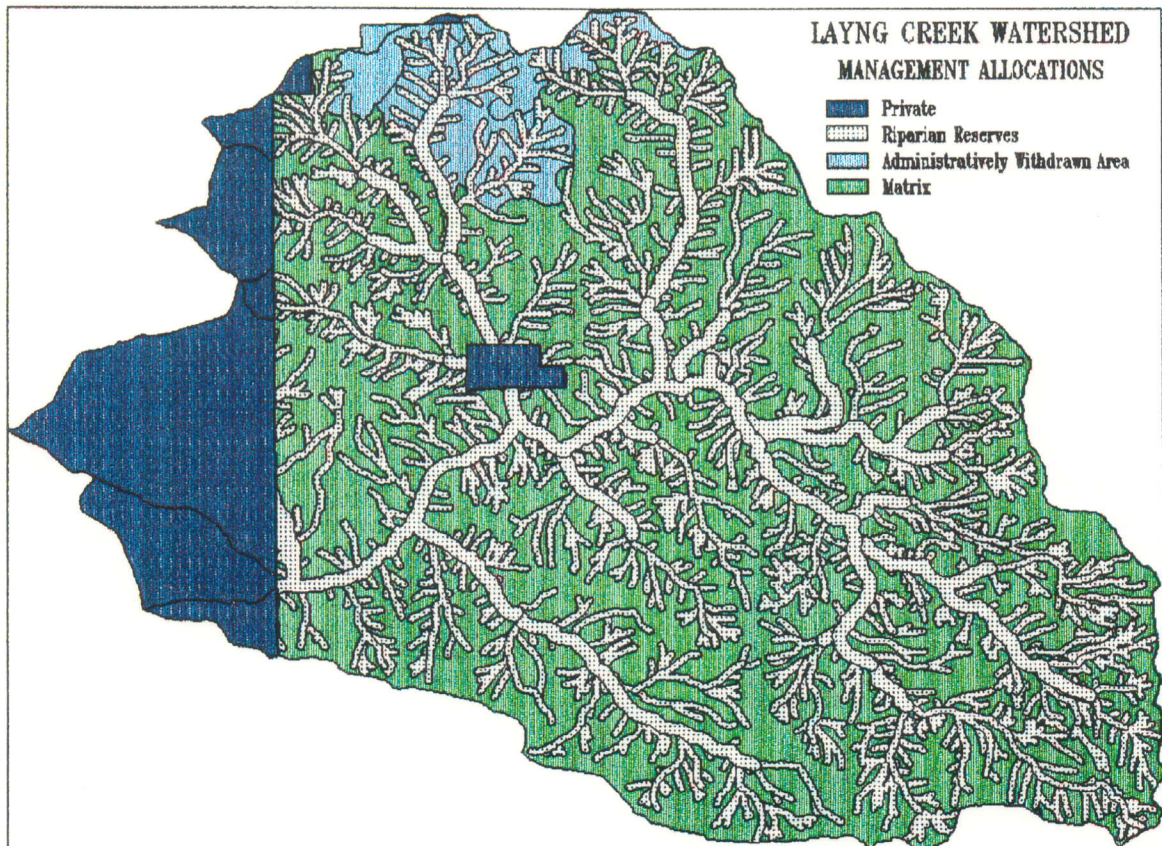

3. Streams by Class - R180

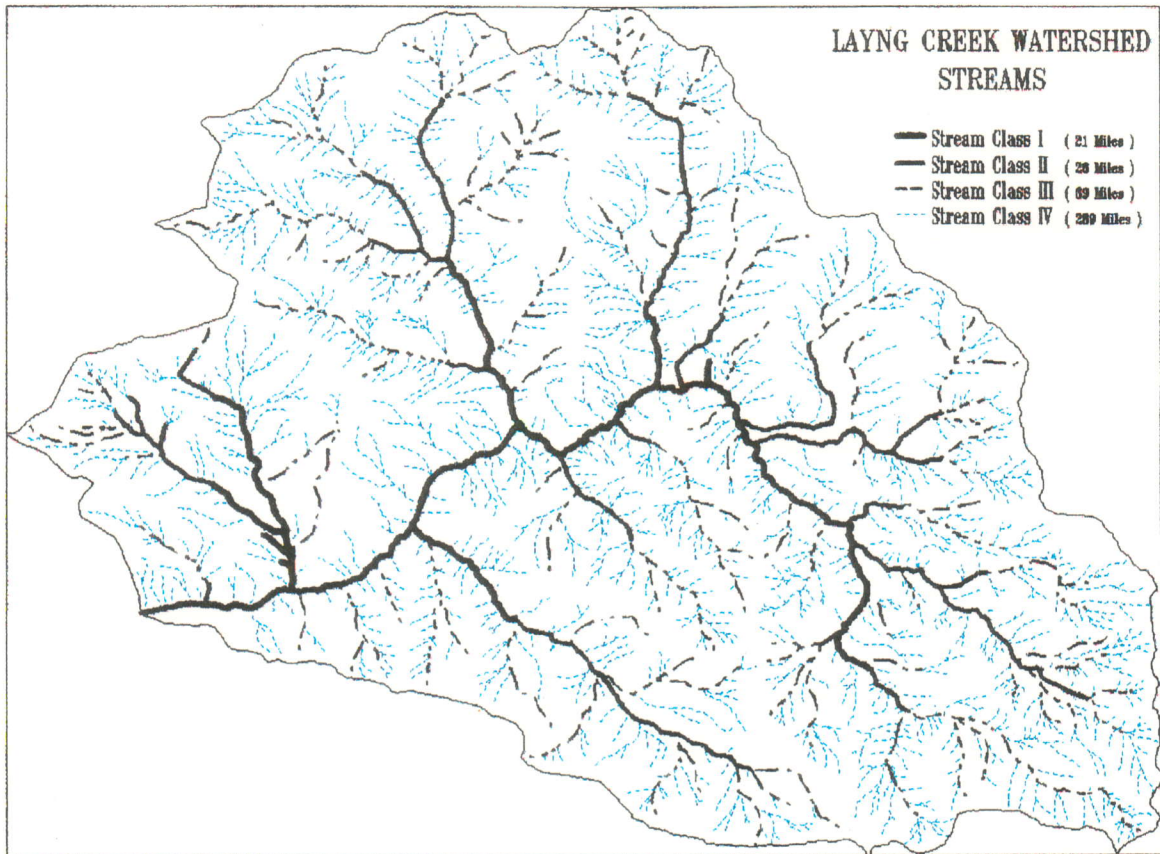

4. Riparian Reserves - R222

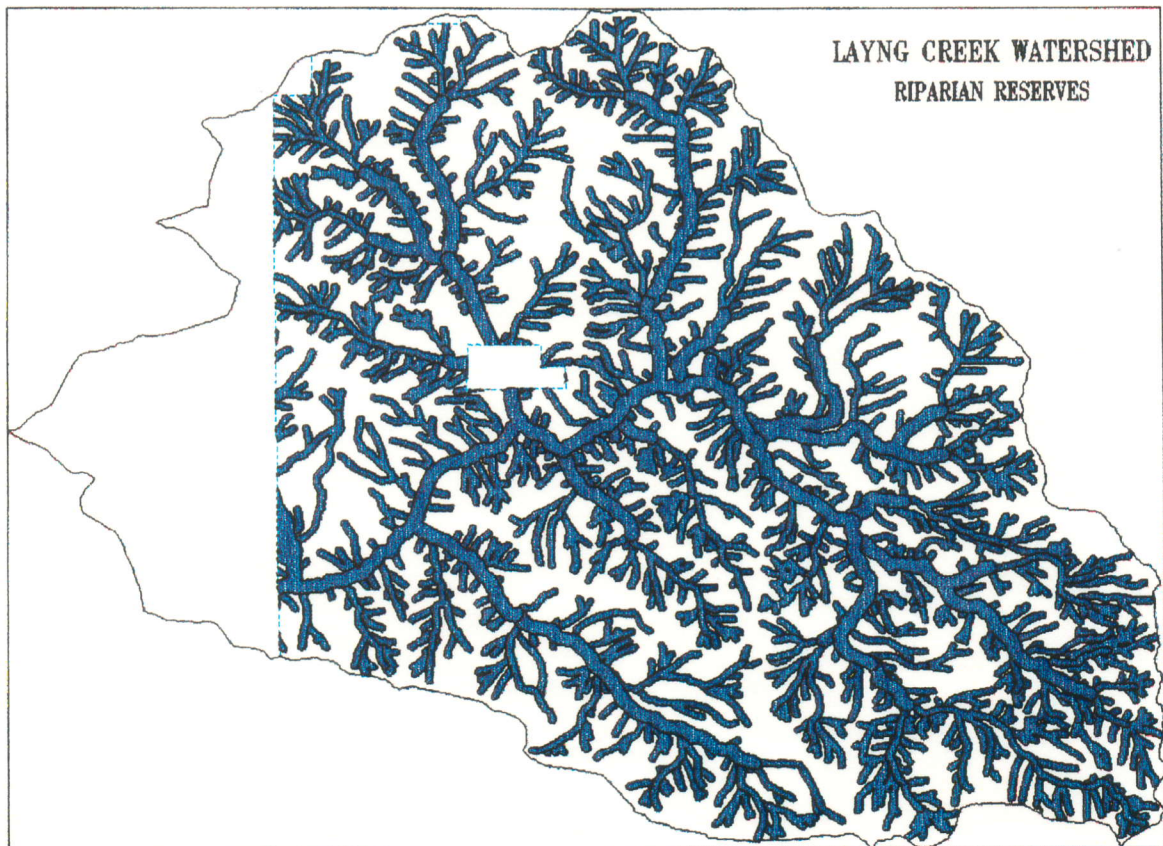

5. Subwatershed Groups - R225

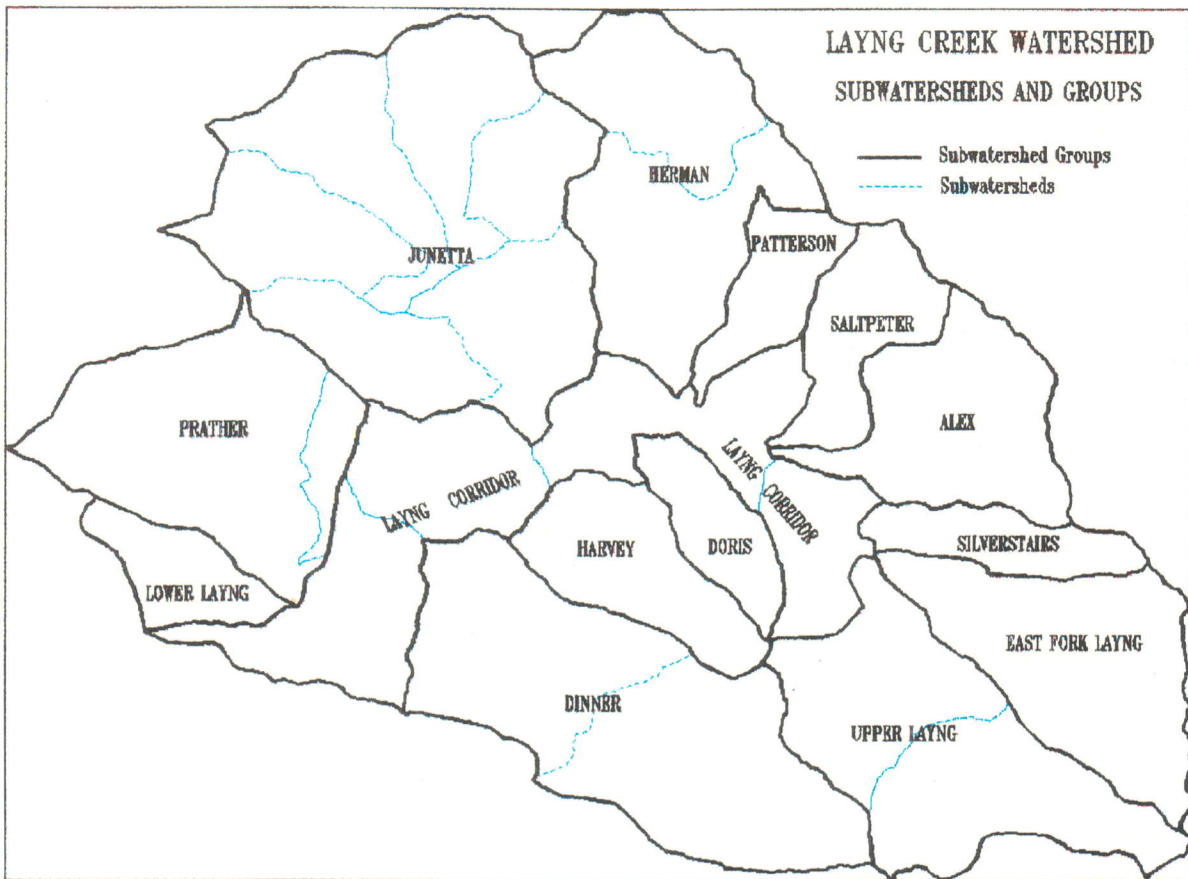

6. Distribution of Fish - R224

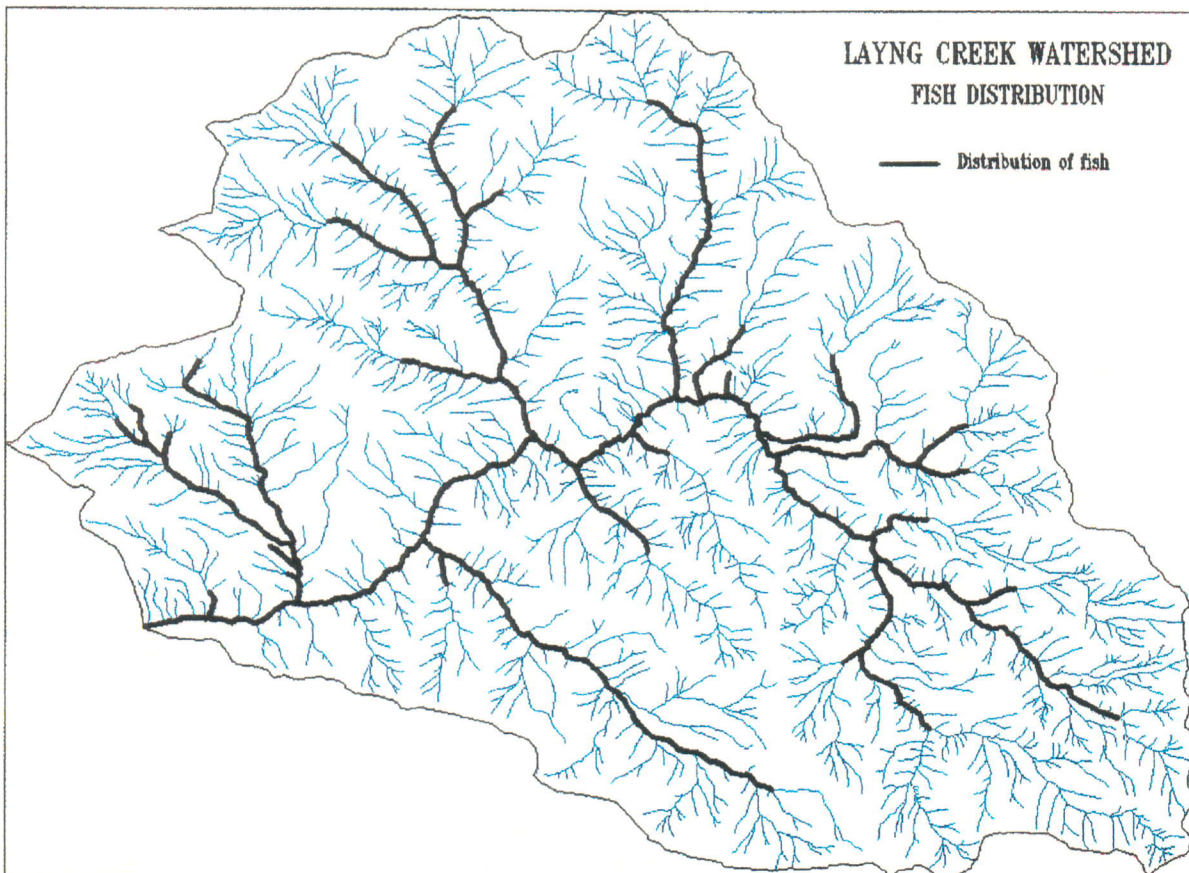

7. Elevation - R151

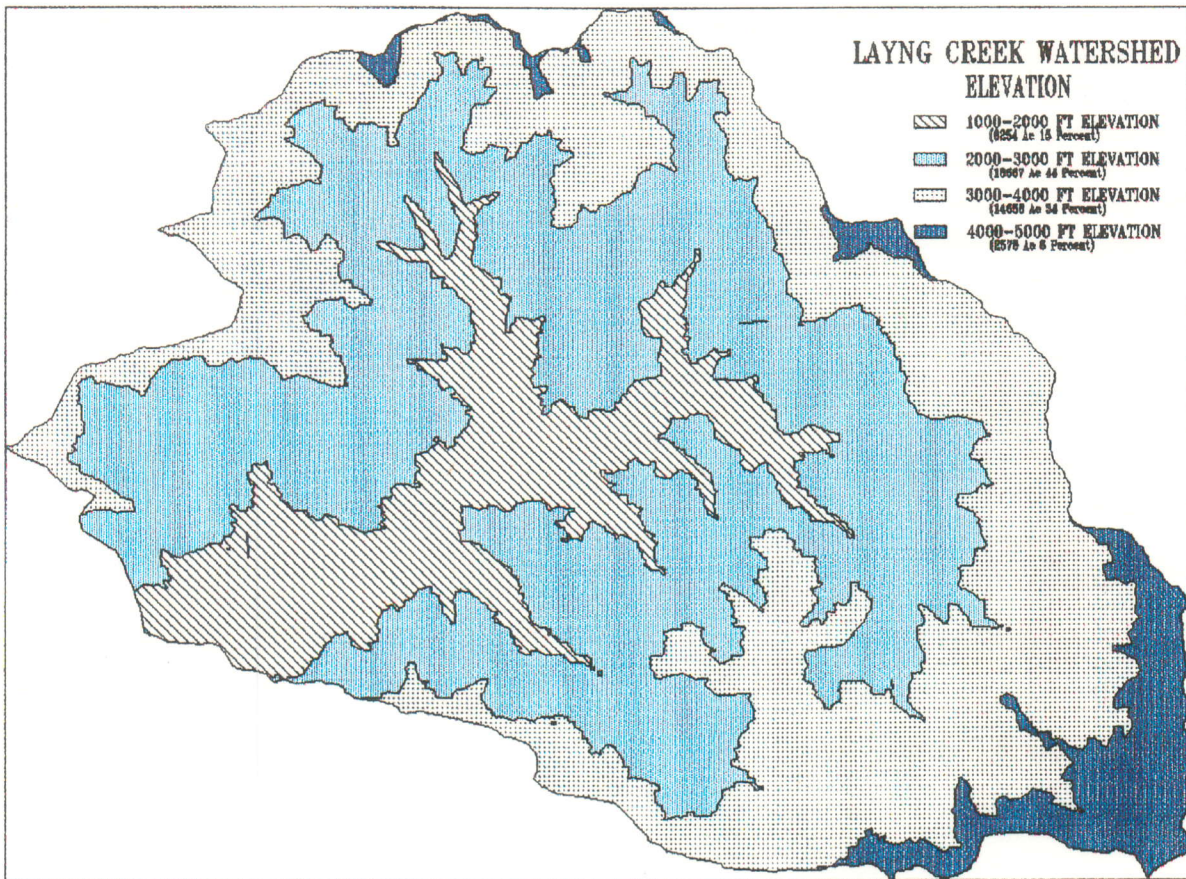

8. Rain on Snow Zone - R268

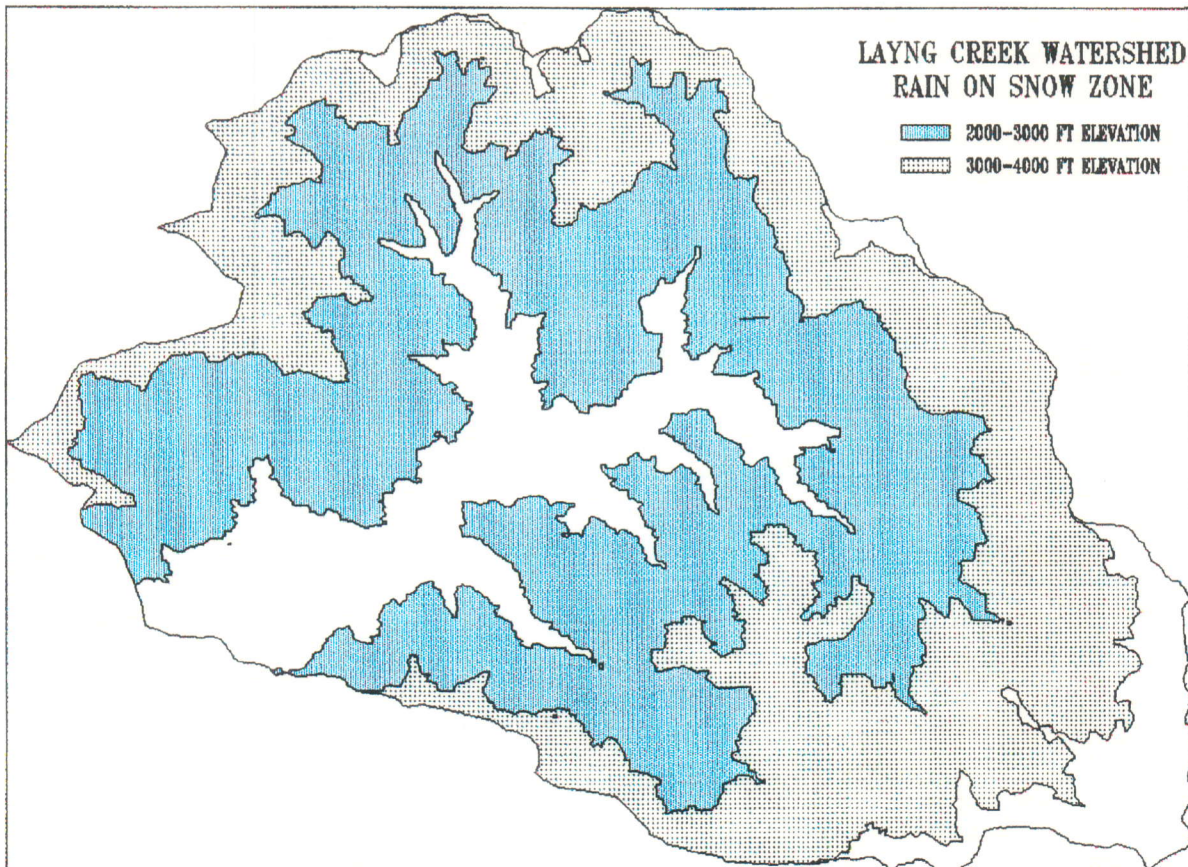

9. Historical Vegetation 1920 - R234

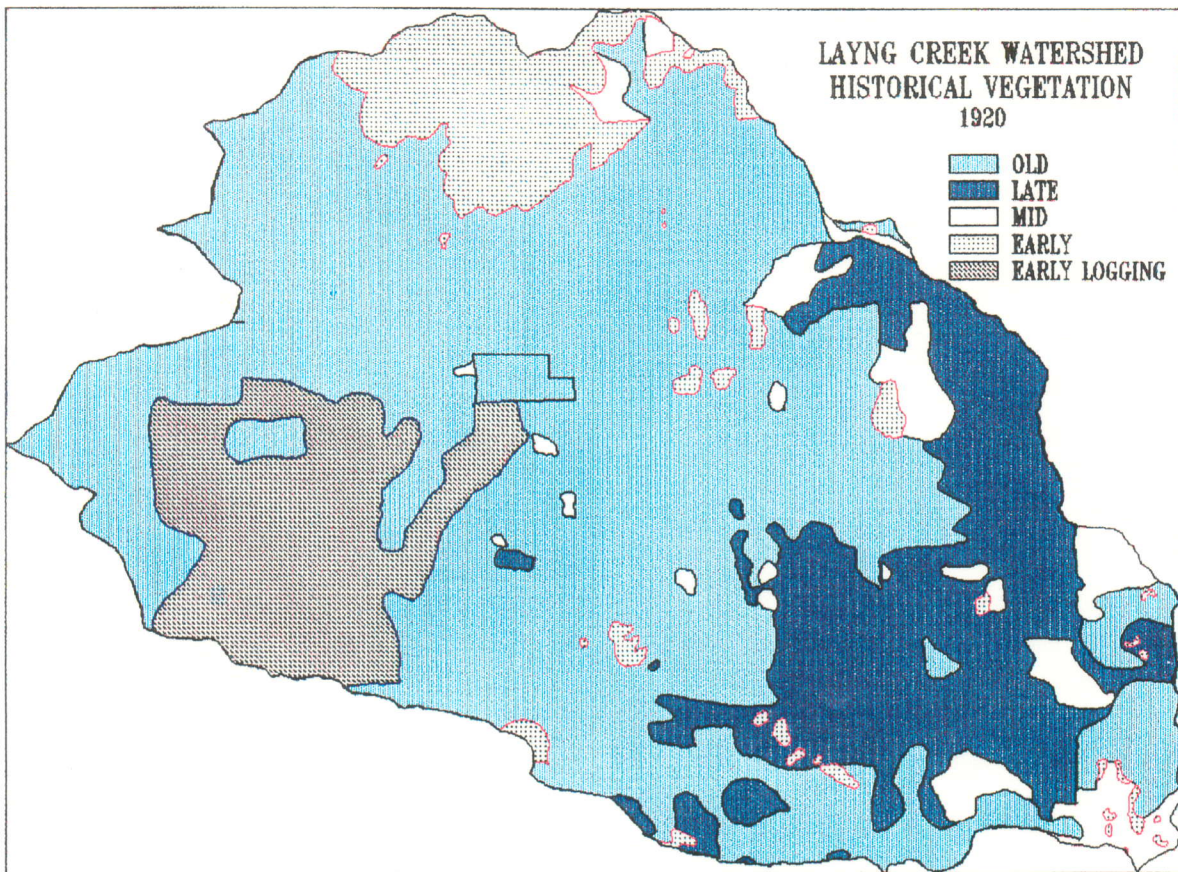

10. Current Vegetation - R247

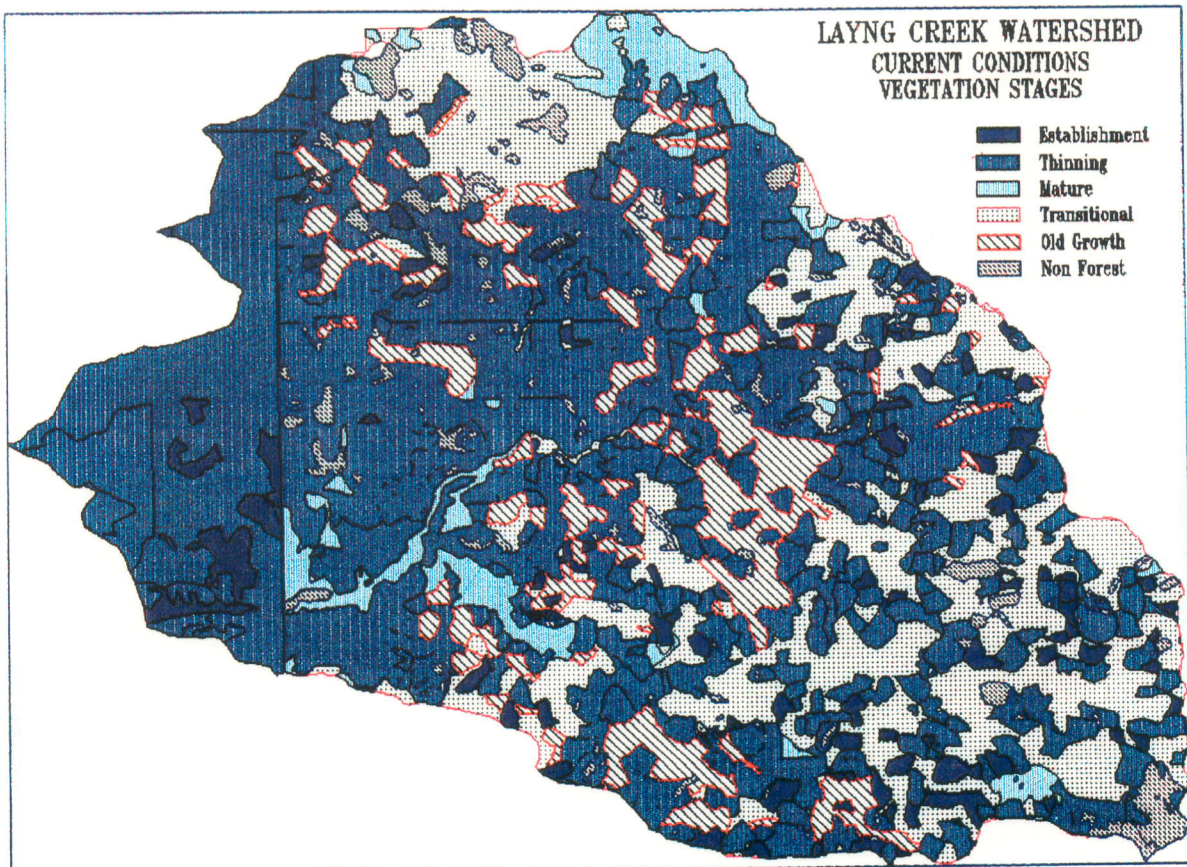

11. Matrix and Patch - Current - R216

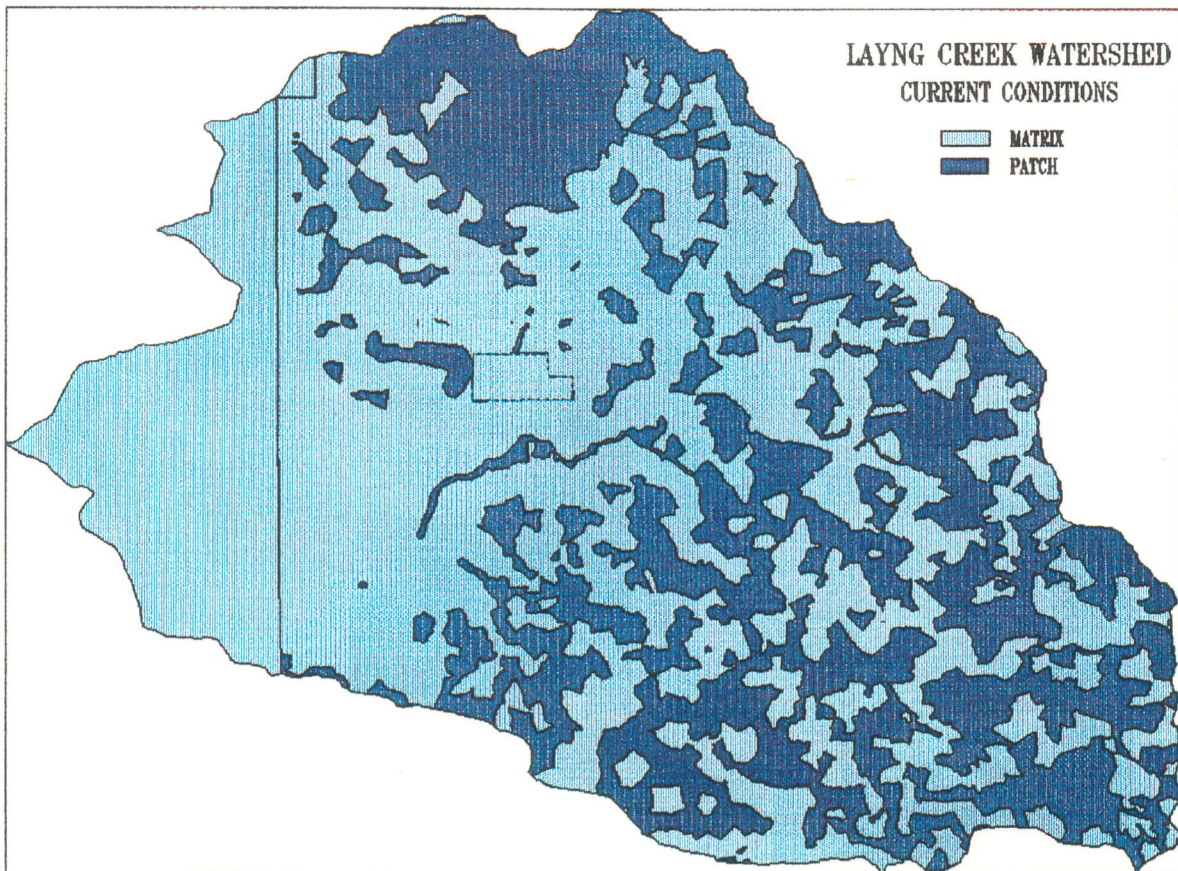

12. Matrix and Patch - Reference - R249

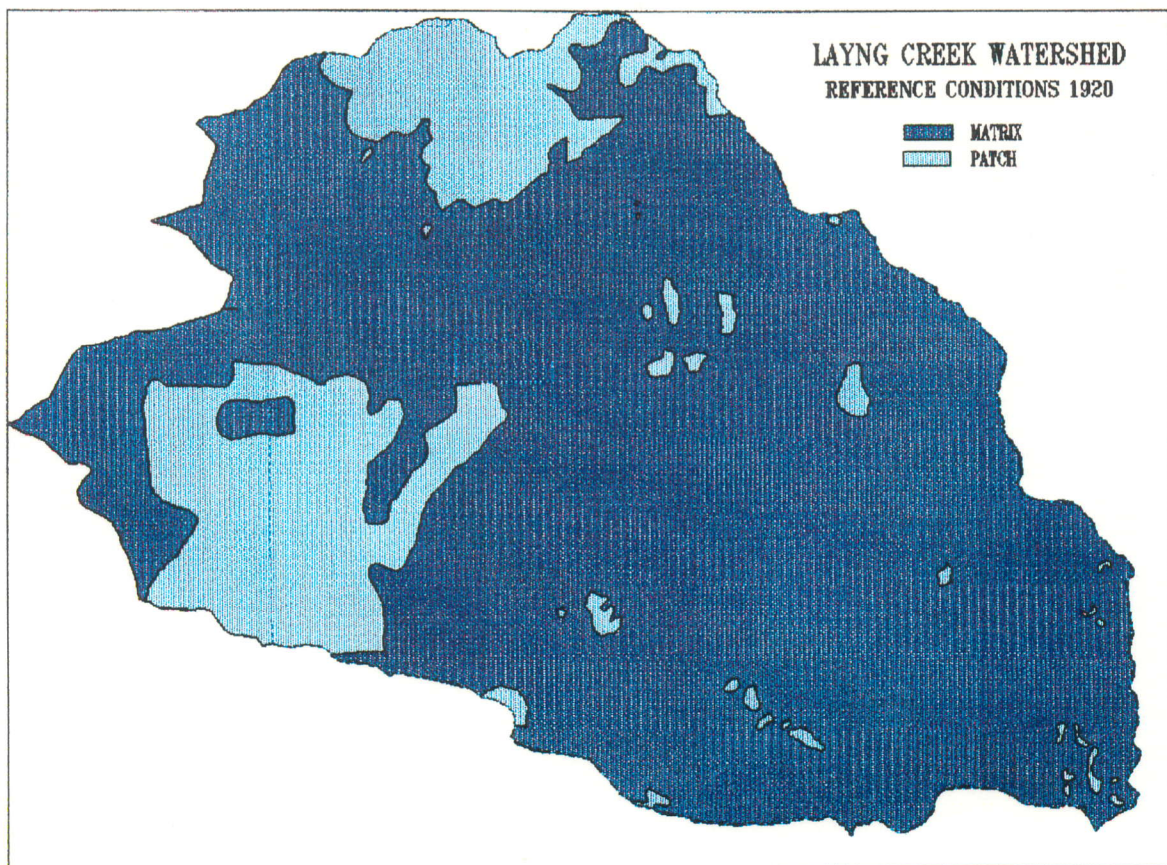

13. Interior Condition - R261

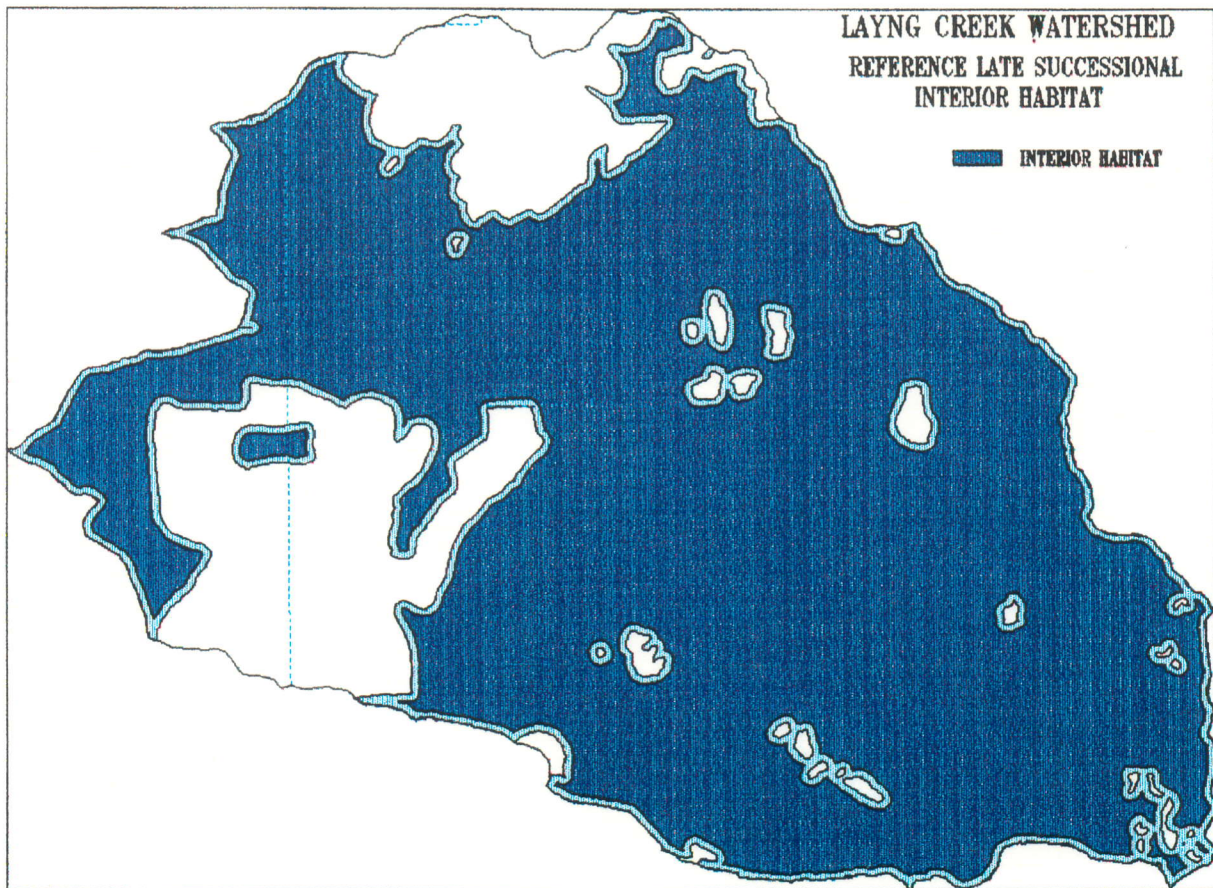
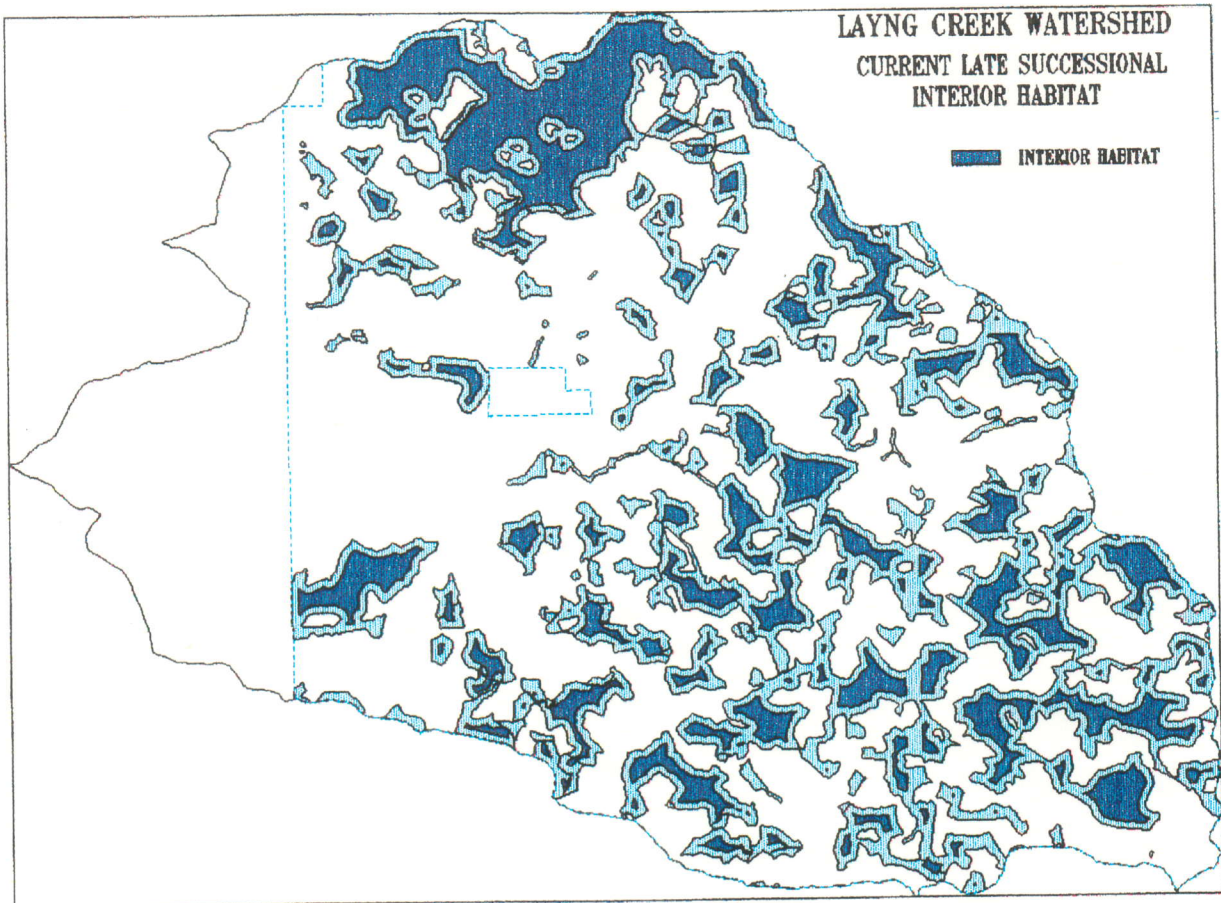

14. Natural Stands - R223

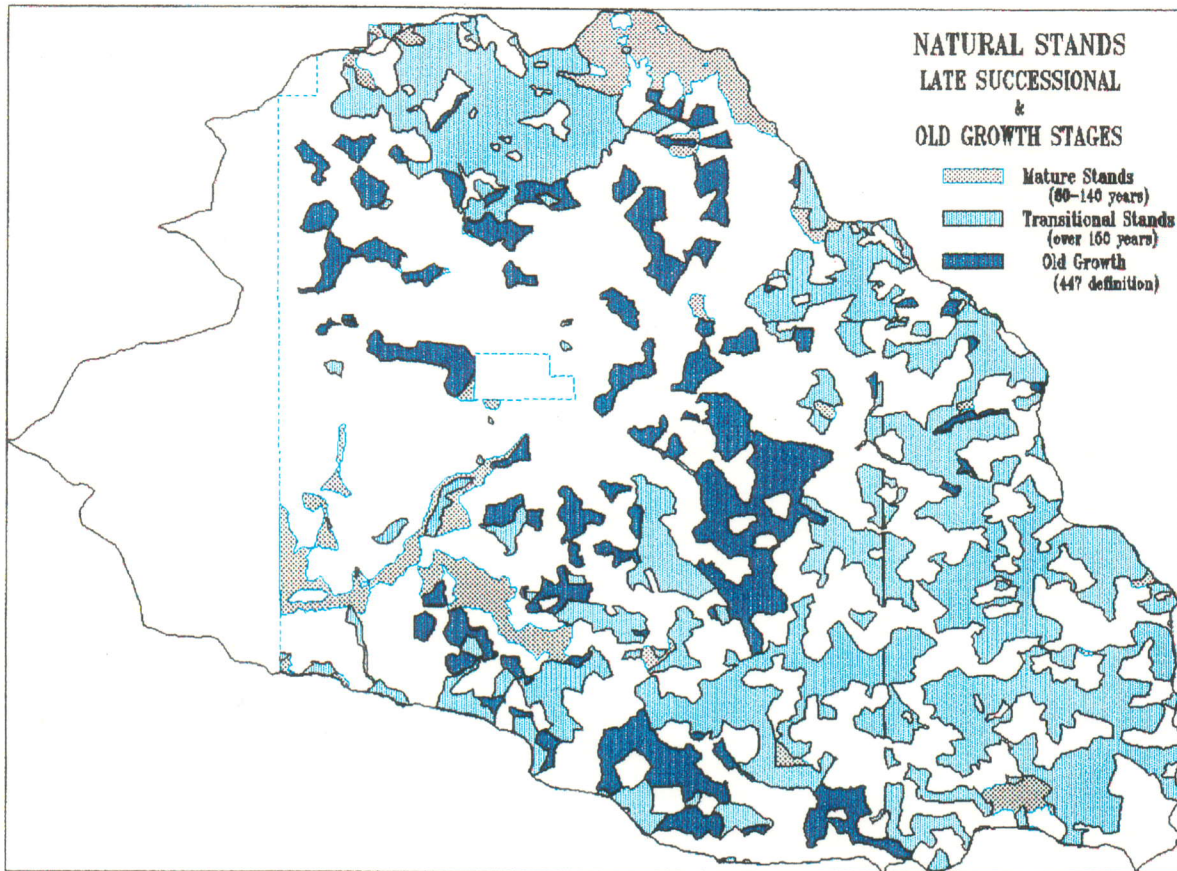

15. Natural Stands Available - R215

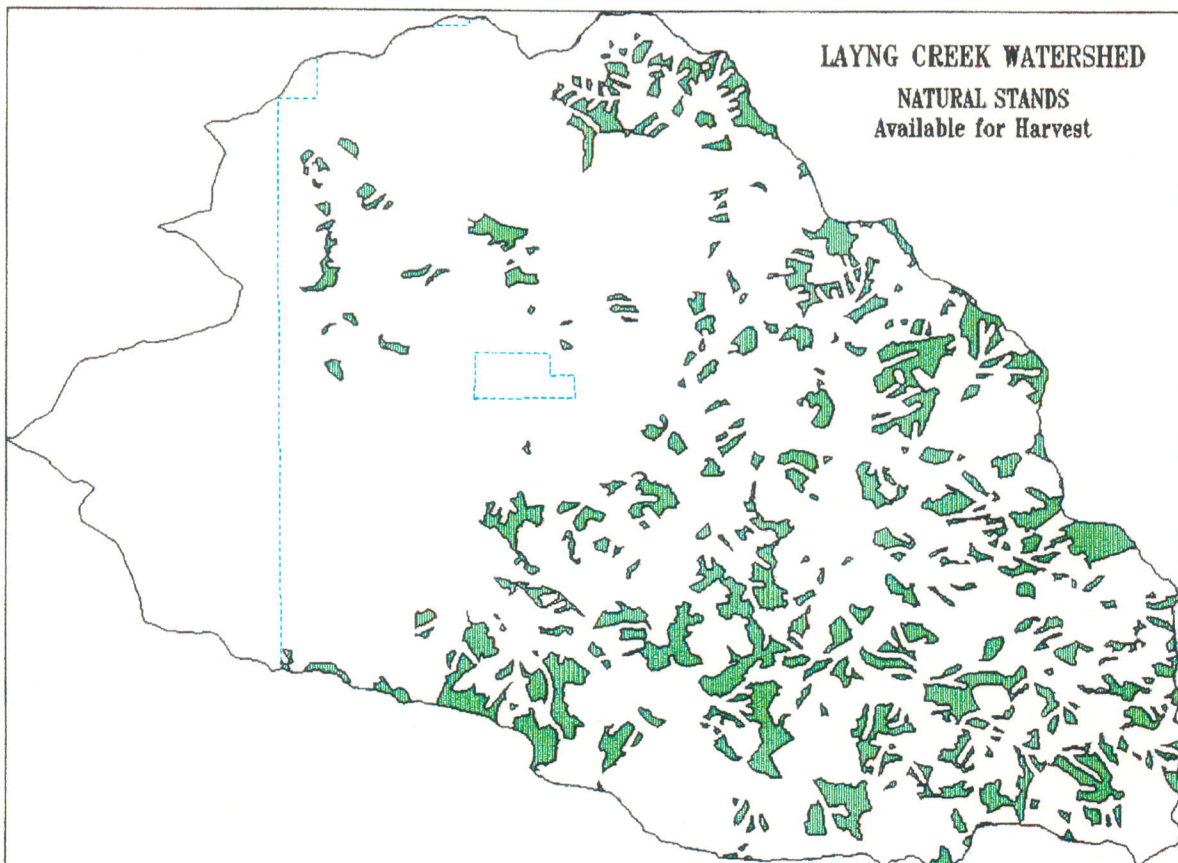

16. Geologic Units - R228

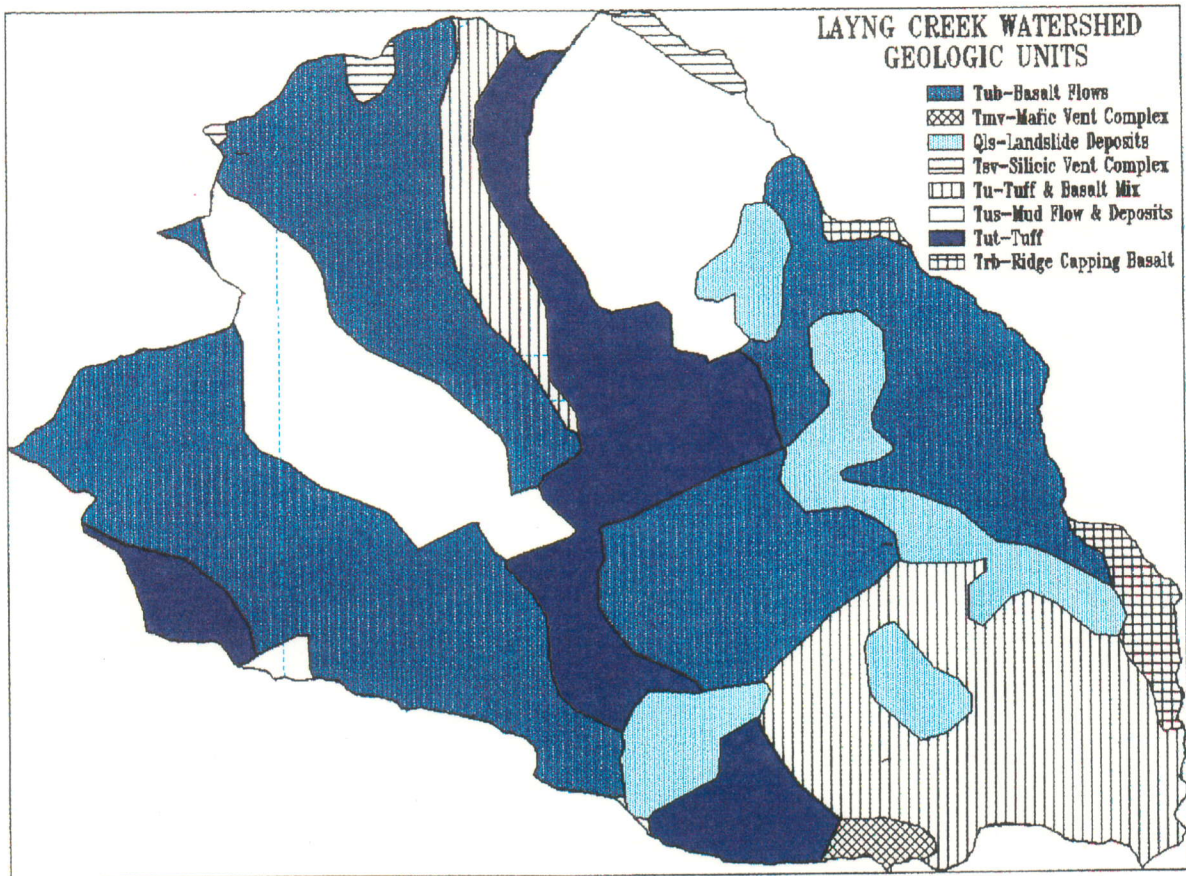

17. Geomorphic Units - R229

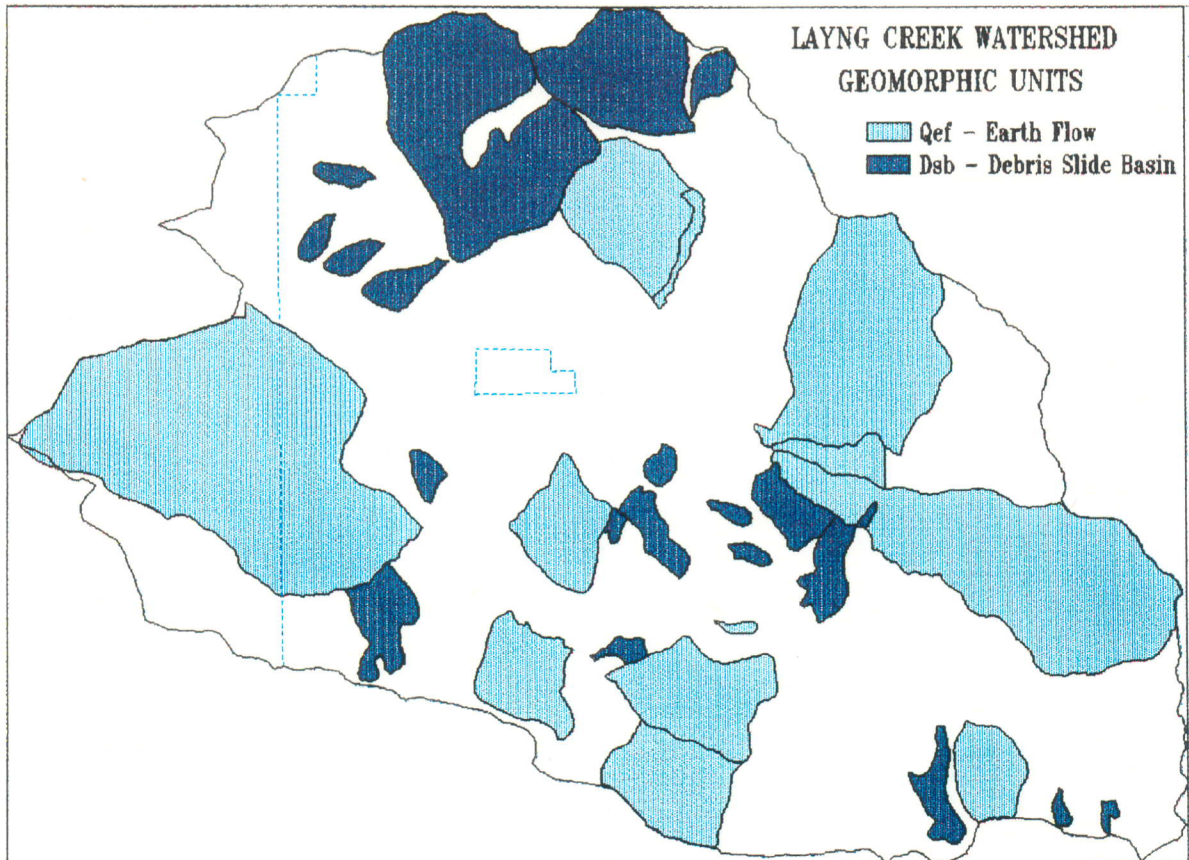

18. Slide Hazard - R239

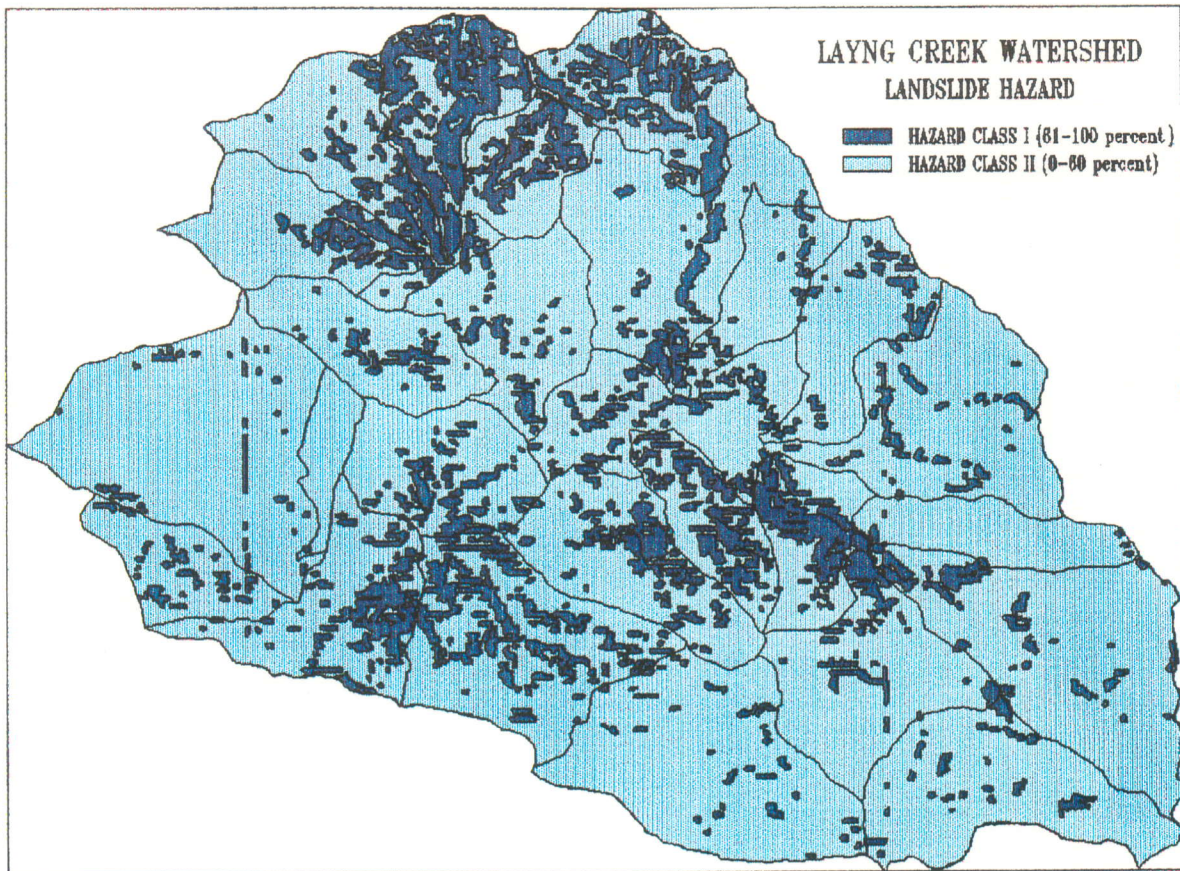

19. Landslides - R248

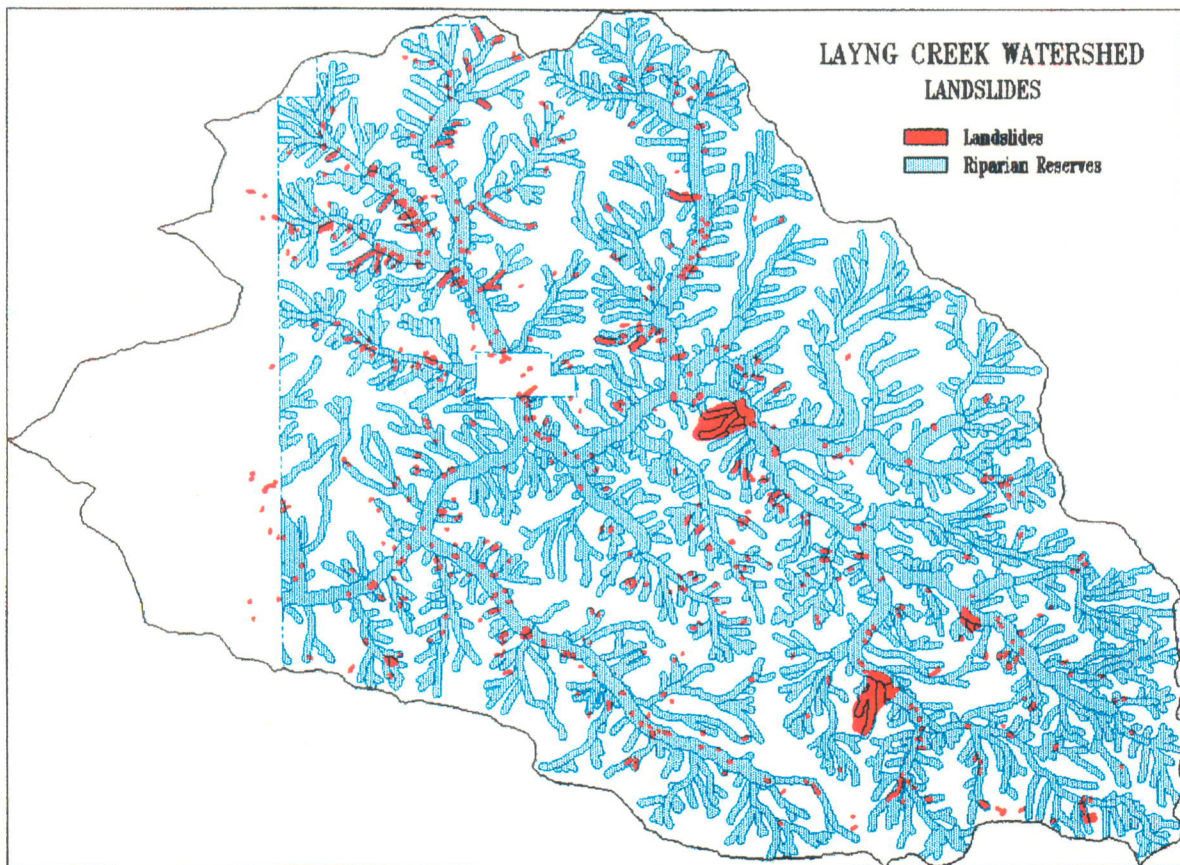

20. Fire Occurrences - R241

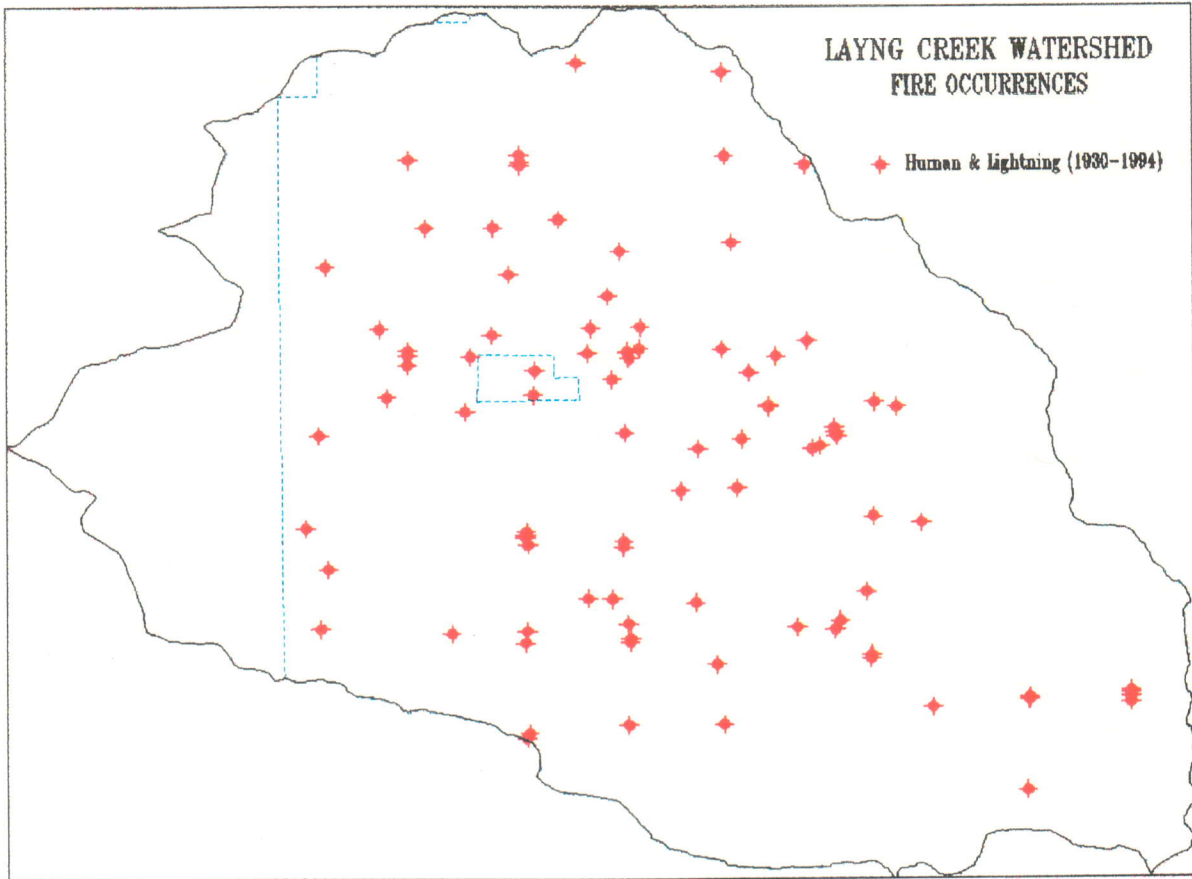

21. High Risk Blowdown - R250

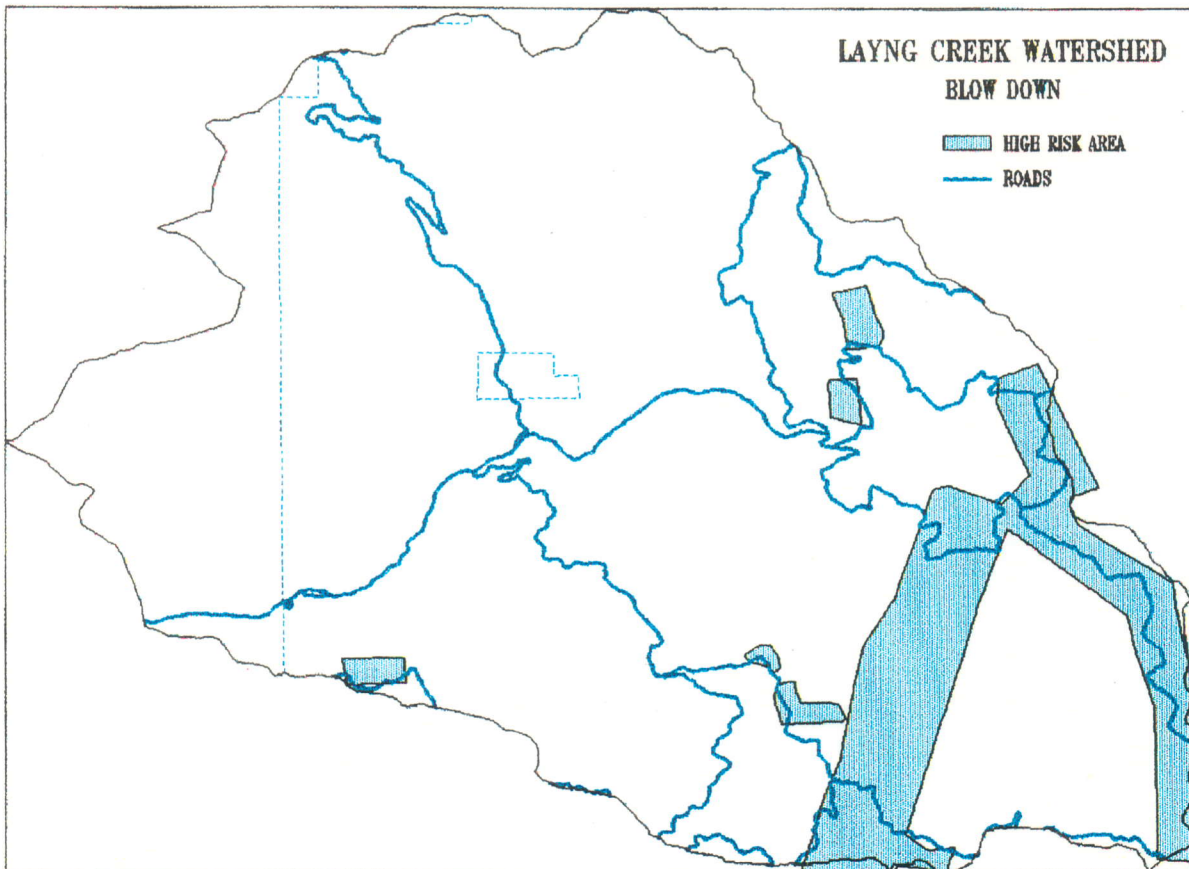

22. Fuels Activities - R237

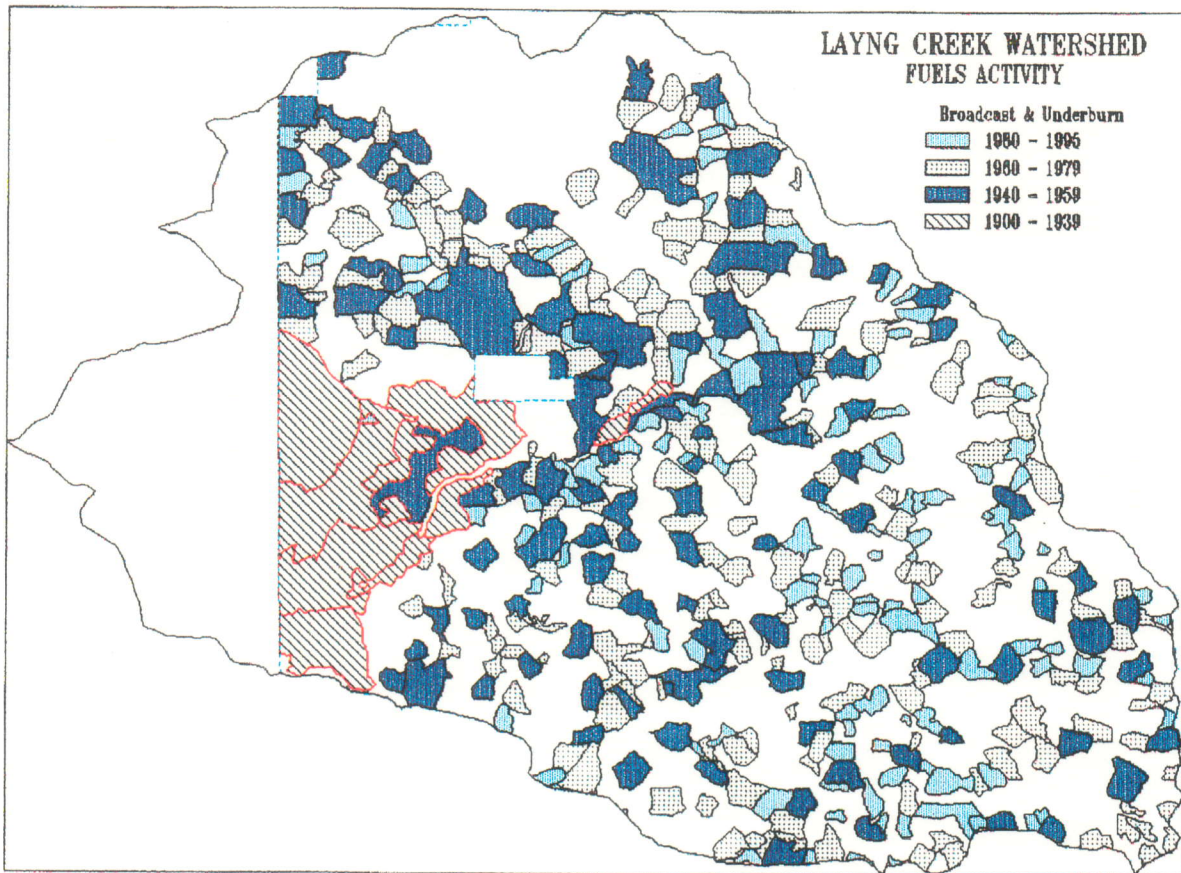

23. Fuel Models - R235

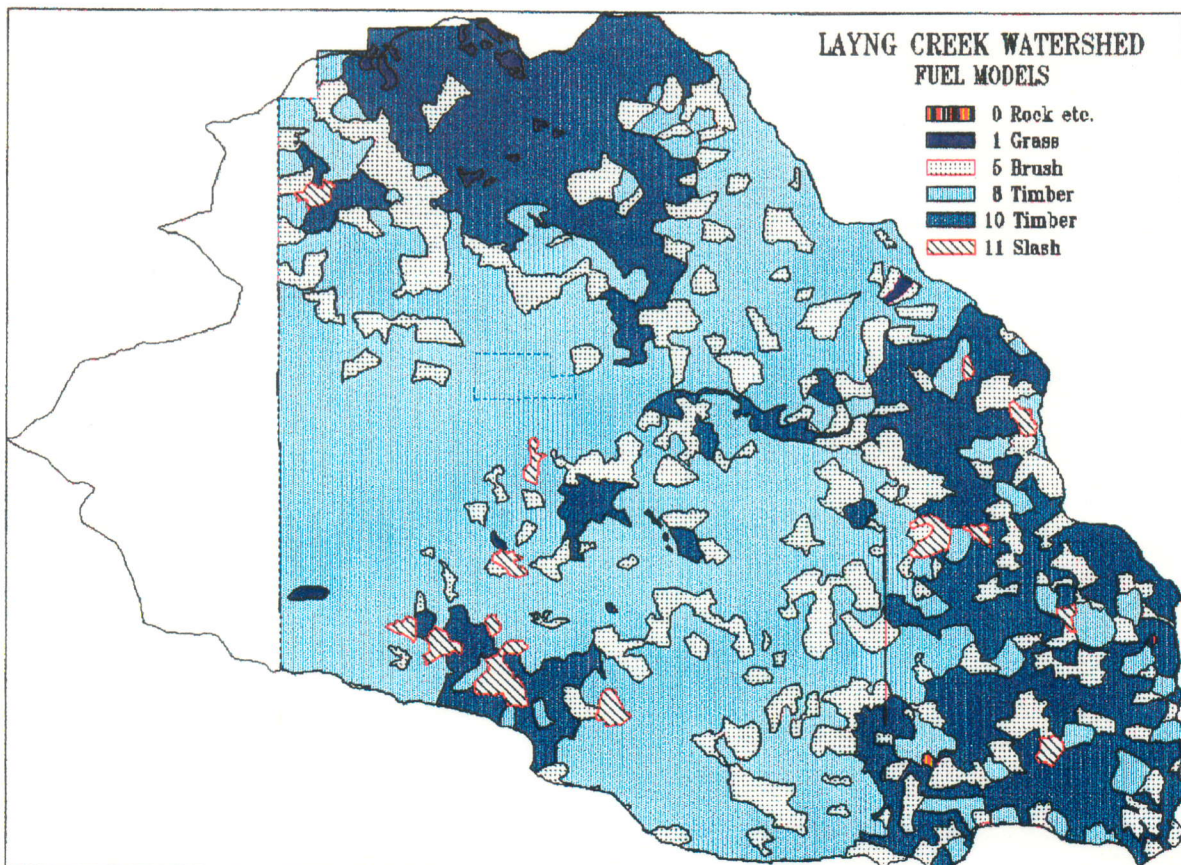

24. Fire Intensities - R242

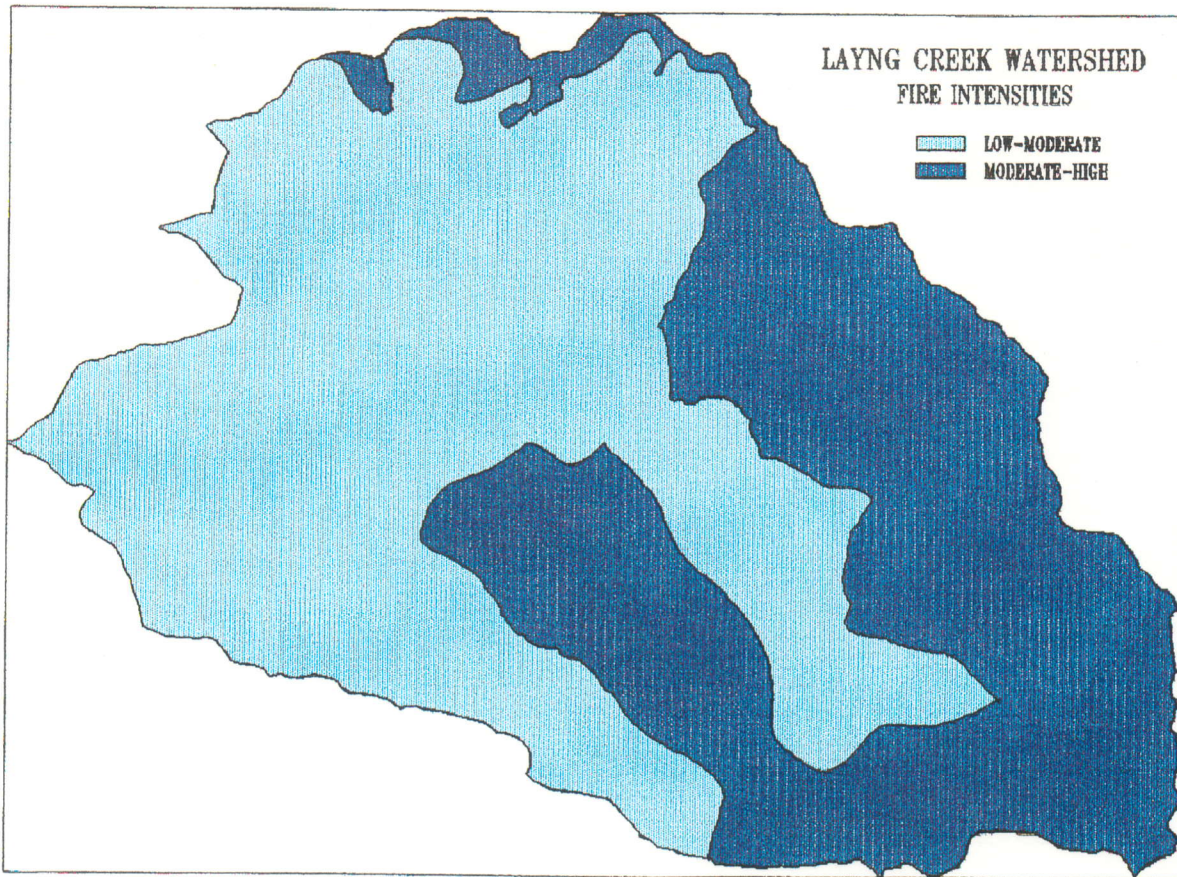

25. Fire Regimes - R244

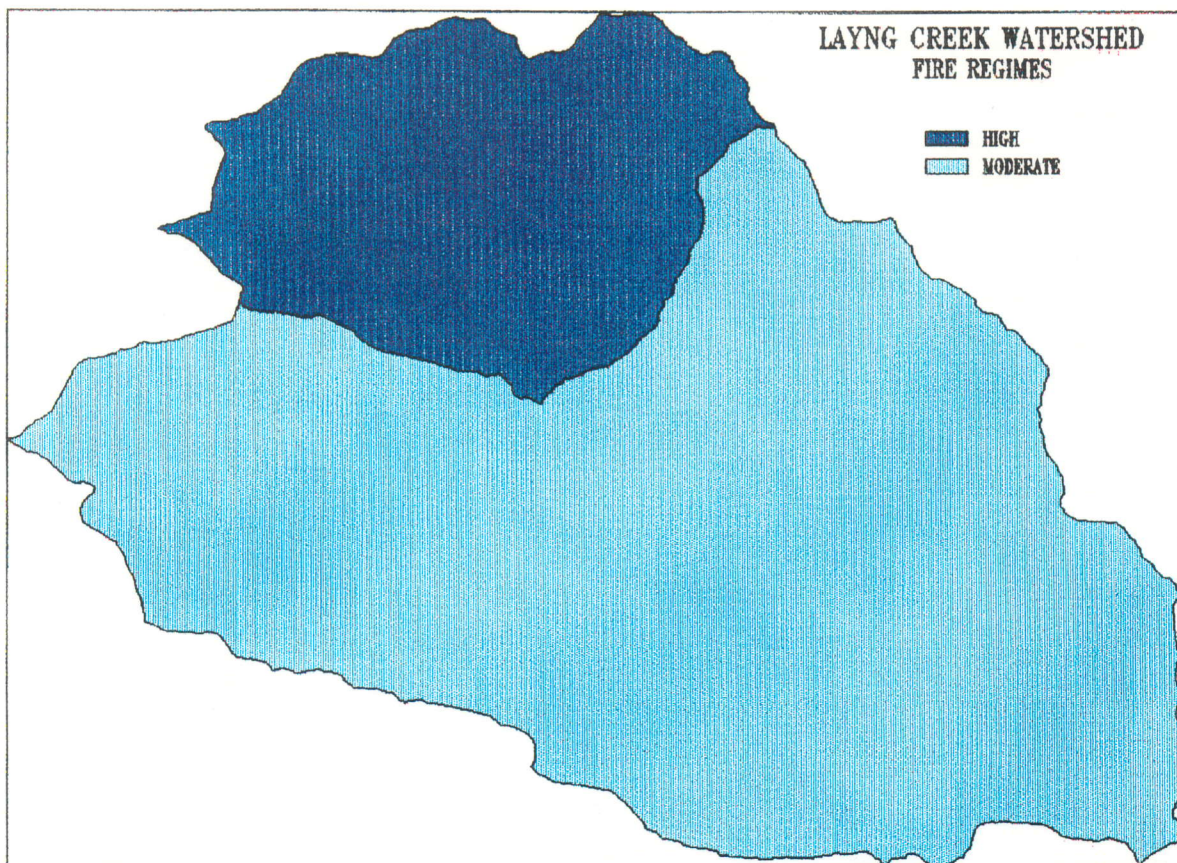

26. Harvest History - R246

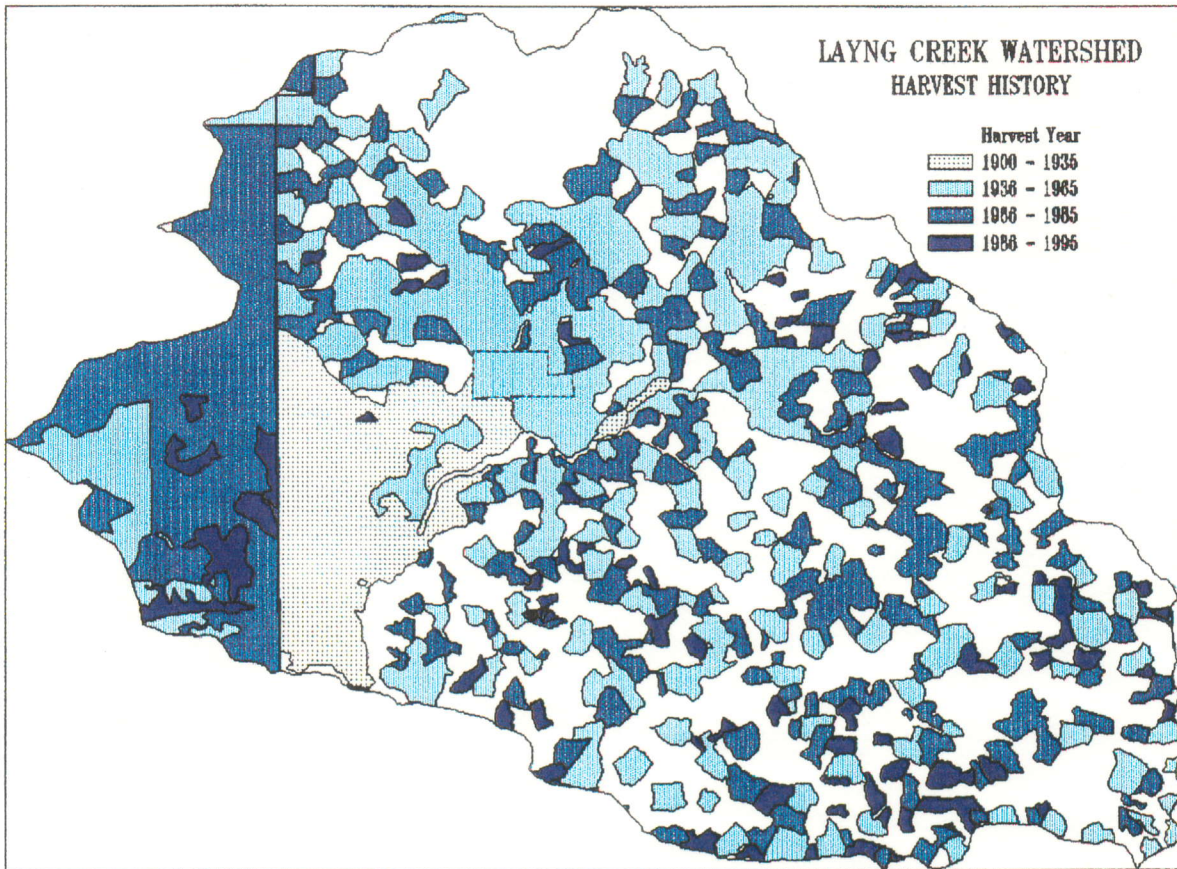

27. Percent Harvested by Subwatershed

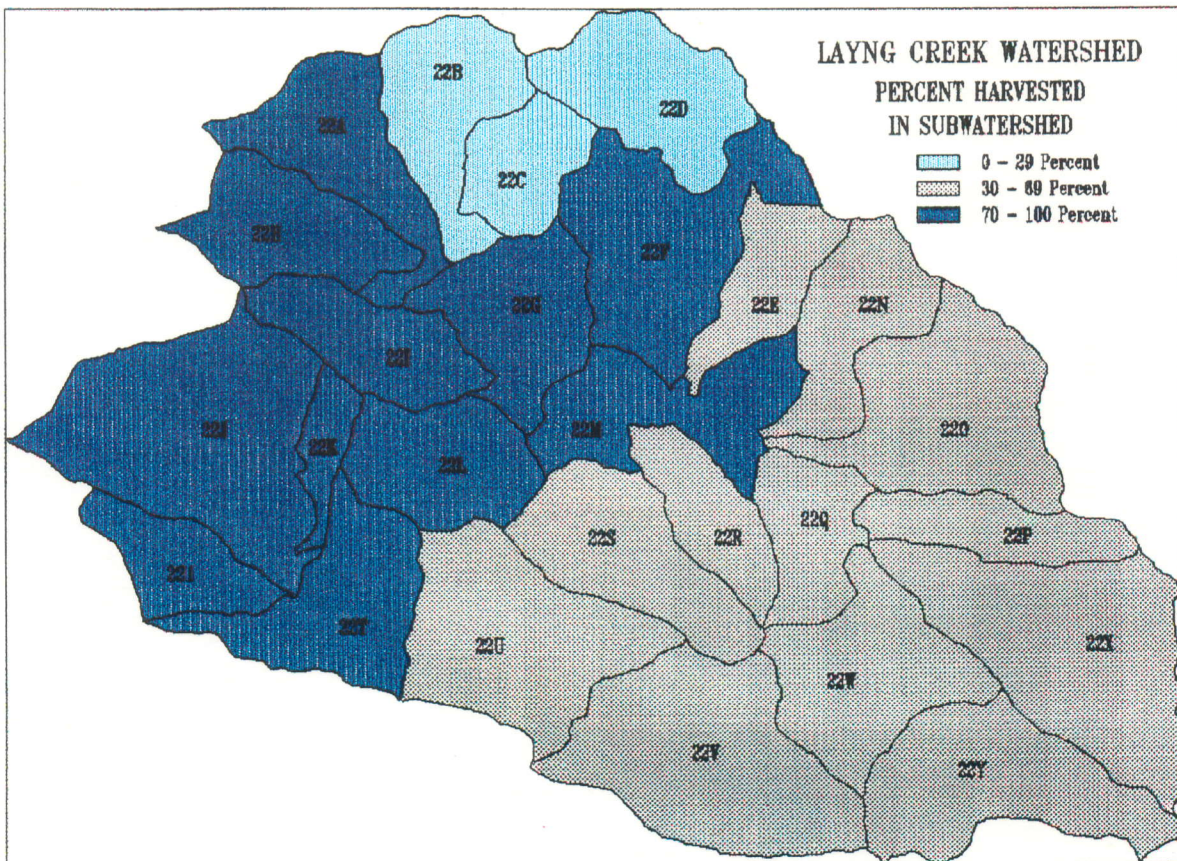

28. Road History - R256

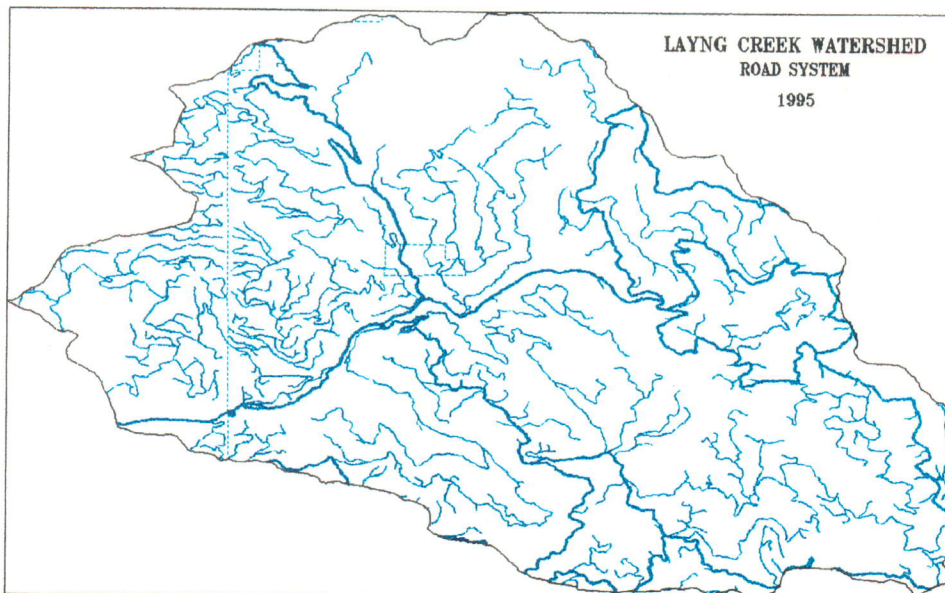
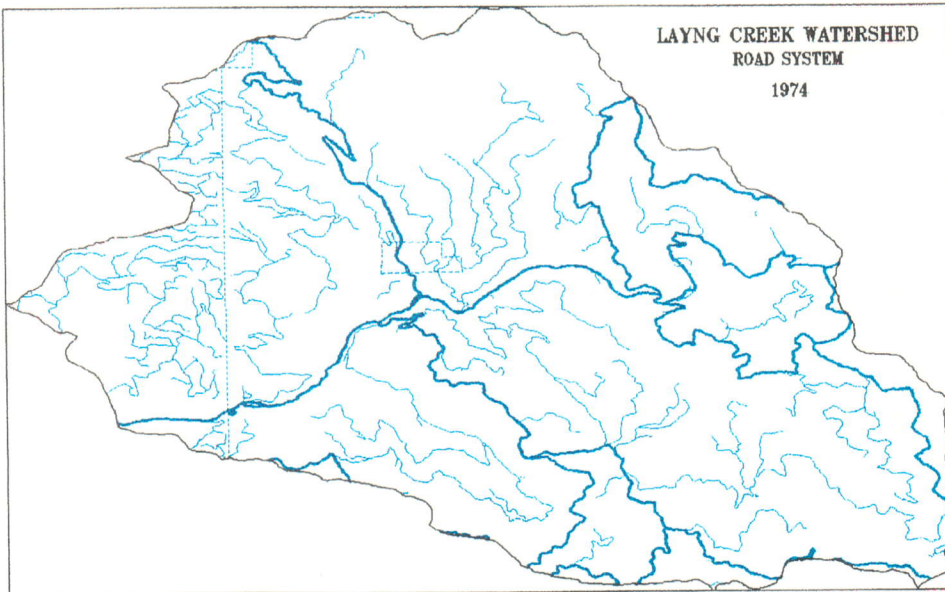
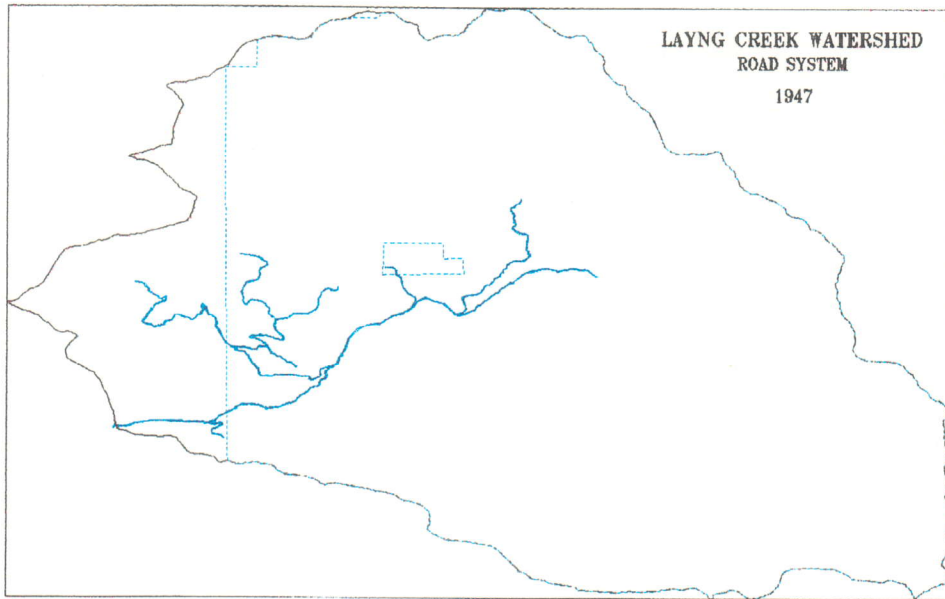

29. Harvest Priority Areas - R251

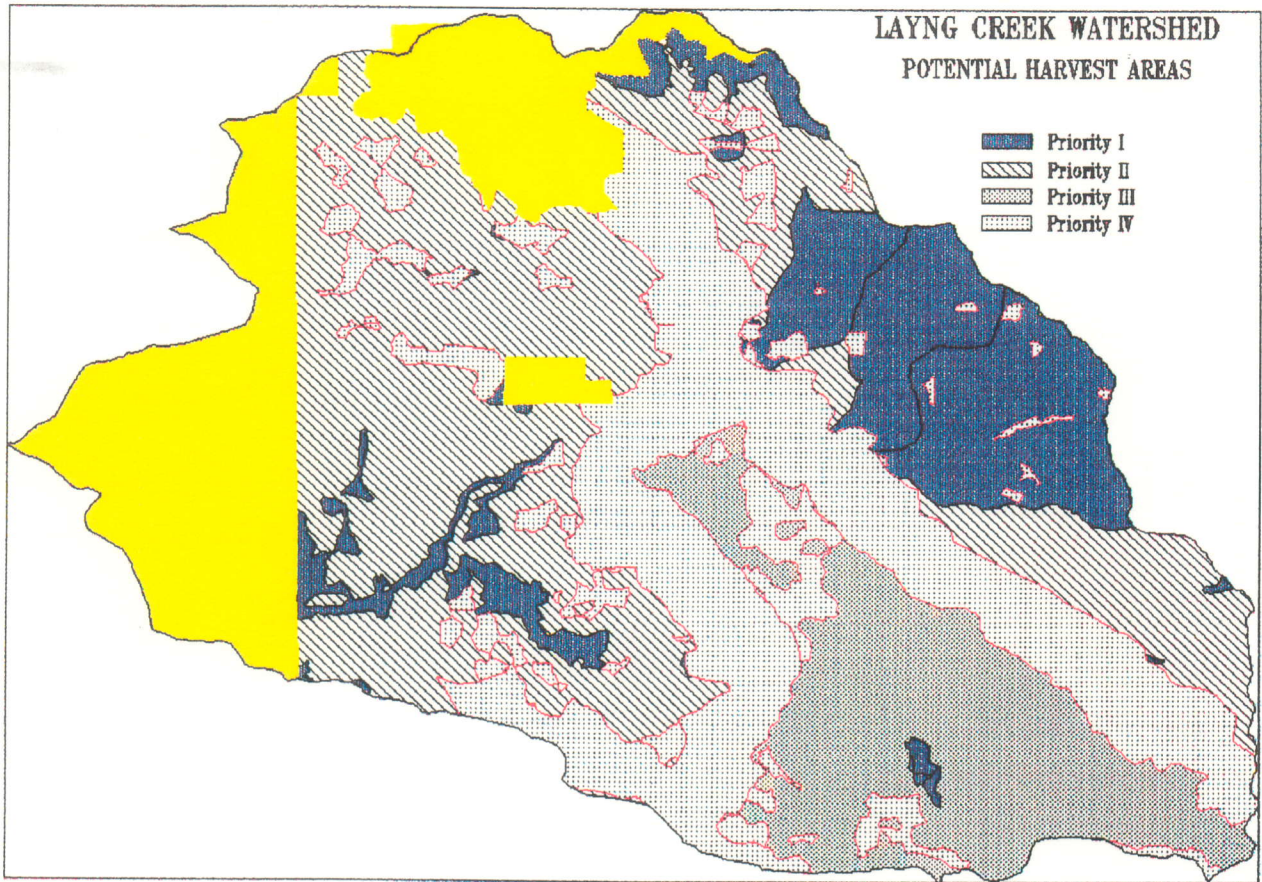

30. Habitat Connectivity

