

DUCHESNE RANGER DISTRICT
4A

4A Duchesne Ranger District (North Unit) - Administrative Unit 4A - 157,183 acres

A. Unit Description:

This unit, the North Unit of the Duchesne Ranger District, is the western most portion of the Ashley National Forest on the south slope of the Uintas. It is bordered on the east by the Roosevelt Ranger District, on the north by the Wasatch National Forest, the Wasatch and Uinta National Forests on the west, and forms the boundary of the Ashley National Forest on the south. This unit lies mostly within Duchesne County, although a small area on the west edge lies in Wasatch County, Utah.

B. Physical Characteristics:

Two major drainages dominate the unit. From east to west they are Rock Creek and North Fork Duchesne River. All of these streams drain to the Duchesne River which is a tributary of the Green - Colorado River System. The dominant character of the unit was produced by glaciation which formed broad cirque basins with many lakes and narrow "U" shaped canyons.

The backbone of the Uinta Range, an east-west trending mountain system, is formed by a narrow, sinuous ridge that extends the entire east-west length of the planning unit. Subordinate ridges of similar shape, but, in places, higher elevations, extend south from the main ridge to separate the drainage basins.

Plant communities on the south slope of the Uinta Mountains vary from those species ecologically adapted to high elevations where cold alpine climatic conditions prevail to species that are adapted to semi-desert conditions at lower elevations.

In general, the flora of this unit can be categorized into several broad vegetative types. These are: (1) alpine-arctic sedge, grass and forb communities usually occurring above an elevation of 11,000 feet; (2) alpine shrub communities found primarily in the higher cirque basins; (3) climax subalpine fir-Engelmann spruce forest; (4) seral dominant lodgepole pine forest; (5) climax Douglas-fir stands usually occurring below the spruce-fir and lodgepole pine types; (6) ponderosa pine stands often occurring with Douglas-fir and aspen at intermediate elevations; (7) aspen clones which occur as relatively pure stands or intermingled with conifer trees; (8) wet sedge-grass meadows are found in cirque basins and on flood plains adjacent to streams; (9) dry sedge-grass-form meadows or parklands of the upland plateaus; (10) mixed mountain shrubs on well drained slopes primarily below the lower conifer and aspen belt; (11) mixed conifer-broadleaf tree groves found on the floodplains of the larger streams; (12) sagebrush-grasslands which vegetate alluvial fans of the side canyons and lower foothills; (13) pinyon pine-juniper woodlands grow at lower elevations on harsh dry sites; (14) riparian shrub thickets occurring adjacent to stream channels. Important species are willow, river birch, thin leaf alder, dogwood, currant, gooseberry, and raspberry shrubs.

The physiographic and vegetative diversity described above was a major attraction and factor in the classification in 1931 of the High Uintas Primitive Area. This recognition culminated in 1984 with passage of the Utah Wilderness Act which included a High Uintas Wilderness of 460,000 acres on the Wasatch and Ashley National Forest.

A total of 72,814 acres of the High Uintas Wilderness is included in this Administrative Unit.

D. Management Areas within Duchesne Ranger District - North Unit (for details see Standards and Guidelines in this Chapter):

Management Area b - Management Emphasis (ME)2 - Management Intensity (MI)3 - 1,066 acres
Management Area d - ME3 - MI4 - 214 acres
Management Area f - ME5 - MI3 - 10,175 acres
Management Area g - ME5 - MI4 - 6,544 acres
Management Area i - ME7 - MI3 - 72,814 acres
Management Area k - ME8 - MI4 - 2,343 acres
Management Area n - ME11 - MI2 - 64,031 acres

Management areas are aggregations of analysis areas that have the same management prescription and are shown on the following tables. Management Emphasis and management intensity numbers were used for identification during the FORPLAN modeling and are shown here to maintain prescription identity. The acreage figures indicate total acres for each management area.

Administrative Unit 4 - Duchesne Ranger District (North Unit)

Analysis Areas		Management Areas													
		b.		d.		f.		g.		i.		k.		n.	
Number	Total Acres in the Unit	ME2 Acres Allocated	MI3 Decade Implemented	ME3 Acres Alloc	MI4 Decade Impl	ME5 Acres Alloc	MI3 Decade Impl	ME5 Acres Alloc	MI4 Decade Impl	ME7 Acres Alloc	MI3 Decade Impl	ME8 Acres Alloc	MI4 Decade Impl	ME11 Acres Alloc	MI2 Decade Impl
59	5,172									17	1			5,155	9
308	262													262	1
61	2,860													2,860	1
62	1,255					20	1							1,235	1
63	846					34	1							812	1
64	85													85	1
65	2,056	888	4			18	4			109	1			1,041	7
67	175													175	2
68	148													148	11
69	1,126					10	6			9	1			1,107	6
70	6,512					46	11			119	1			6,347	2,3,4,5
71	4,070					4,066	5,9			4	1				
72	476					12	7							464	6,7
76	1,557							1,557	1						
77	71							71	2						
78	3,470							503	1	825	1			2,142	1
79	386							15	1	10	1			361	1
80	1,412							63	1	1,309	1			40	1
81	1,520							260	1	613	1			647	1
82	3,991							43	1	1,243	1			2,705	9,11
309	1,538									1,538	1				
84	295							11	1	203	1			81	6,7
85	9,068							489	1	5,870	1			2,709	11,12
86	1,516					1,319	3,4,7,8,9	104	1	93	1				
87	242					159	7,8	83	1						
120	1,177					1,177	1,2								
121	618													618	1
122	2,828					15	1							2,813	1
124	263													263	1
125	265	178	2,3,4			60	1							27	8
127	461					461	1								

Administrative Unit 4 - Duchesne Ranger District (North Unit)
Management Areas

Analysis Areas		b.		d.		f.		g.		i.		k.		n.	
Number	Total Acres in the Unit	ME2 Acres Allocated	MI3 Decade Implemented	ME3 Acres Alloc	MI4 Decade Impl	ME5 Acres Alloc	MI3 Decade Impl	ME5 Acres Alloc	MI4 Decade Impl	ME7 Acres Alloc	MI3 Decade Impl	ME8 Acres Alloc	MI4 Decade Impl	ME11 Acres Alloc	MI2 Decade Impl
128	406													406	7
129	48					48	4,5								
130	2,760					131	2			5	1			2,624	1,2,7, 8,9,11
132	541													541	3,4,5, 6,7
140	845													845	1
141	371													371	1
142	210							18	1					192	1
144	93					93	1,2,3,4,5								
146	14													14	7
147	38					38	5,6								
148	1,444					235	1	92	1	130	1			987	10,11,12
149	846													846	6
162	4,254													4,254	1
164	120					105	2,3,4							15	7
165	283													283	6
167	4,326													4,326	3,4,5,8
168	601													601	2,3,4,5
173	1,061													1,061	1
174	150					135	2,3,4							15	7,9
175	2,343											2,343	9,10		
177	272													272	1
178	214			214	1										
179	252													252	1
182	256													256	10
184	2,911					8	3			73	1			2,830	1,2,3,4,5
186	1,192					1,192	3,4,5								
189	511							59	1	214	1			238	1
190	5,171							78	1	5,049	1			44	1
191	4,023							129	1	3,806	1			88	1

Administrative Unit 4 - Duchesne Ranger District (North Unit)
Management Areas

Analysis Areas Number	Total Acres in the Unit	b.		d.		f.		g.		i.		k.		n.	
		ME2 Acres Allocated	MI3 Decade Implemented	ME3 Acres Alloc	MI4 Decade Impl	ME5 Acres Alloc	MI3 Decade Impl	ME5 Acres Alloc	MI4 Decade Impl	ME7 Acres Alloc	MI3 Decade Impl	ME8 Acres Alloc	MI4 Decade Impl	ME11 Acres Alloc	MI2 Decade Impl
193	1,030							98	1	764	1			168	6
194	36,285					187	3	1,813	1	31,473	1			2,812	1,2,3,4,5
195	514					441	3,4							73	5
203	2,116					61	1			220	1			1,835	1
204	1,619													1,619	1
205	3,239					104	1							3,135	1
206	13,239							415	1	12,666	1			158	1
207	2,291							153	1	1,730	1			408	1
208	5,577							490	1	4,722	1			365	1
Totals	157,183	1,066	-----	214	-----	10,175	-----	6,544	-----	72,814	-----	2,343	-----	64,031	-----

Duchesne Ranger District - 4A

Quads in this section: 21, 22, 23, 34, 35, 36, 37, 48, 49, 50, 51

Ashley National Forest

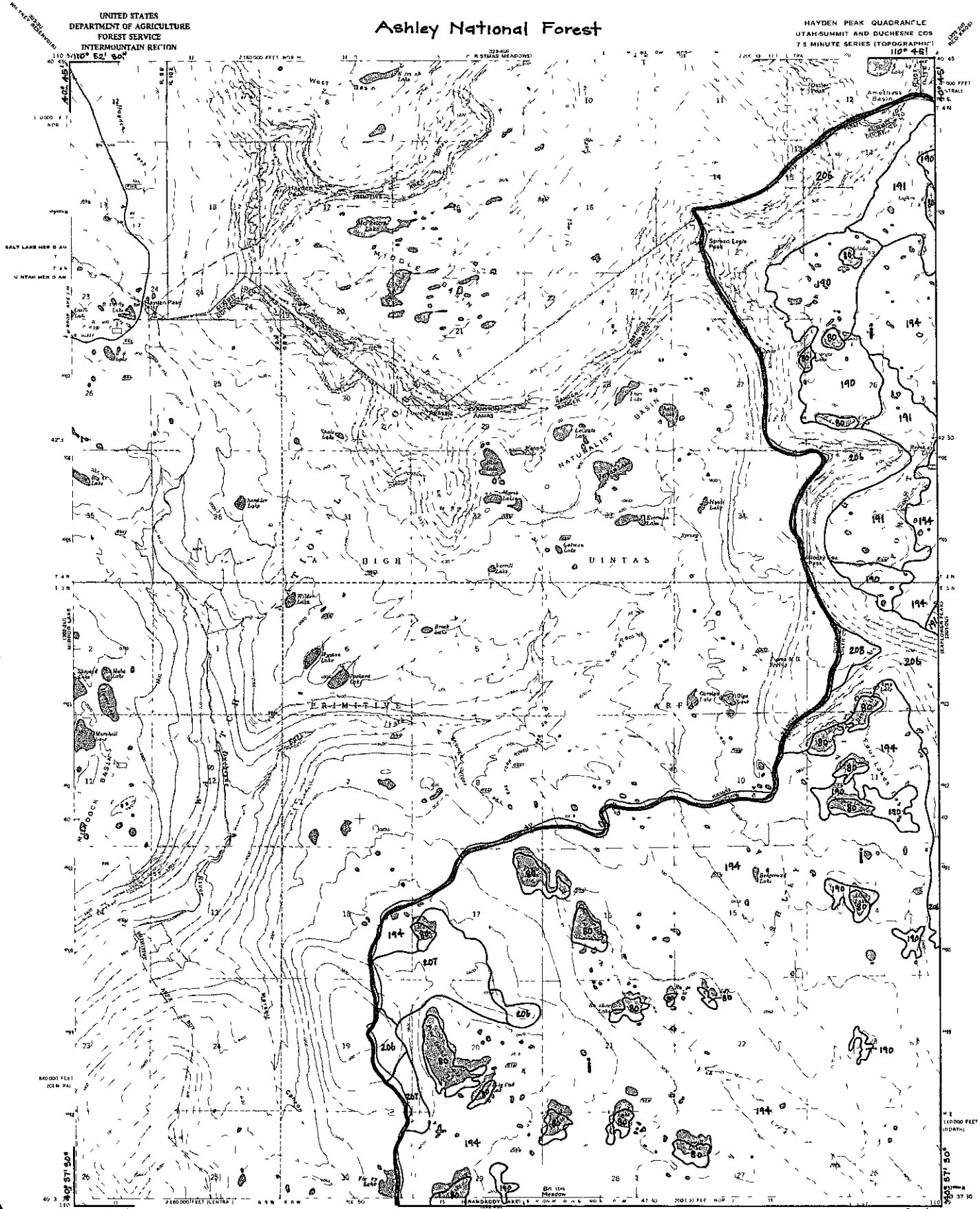

Map 31-90's Forest Service
Edited and published by the Geological Survey 1972
This is USGS USGCMO's 20 U.S. Forest Service
Topographic map showing terrain features and contour lines
Scale 1:50,000. Field notes 1967
Published by U.S. Forest Service, Ogden, Utah 84403
Revised by U.S. Forest Service, Ogden, Utah 84403
Scale 1:50,000. Field notes 1967

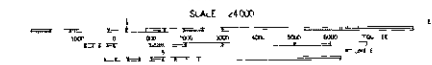

ROAD CLASSIFICATION
Heavy Duty ——— Medium Duty ———
Light Duty ——— Unimproved Dirt ———
Trail ———

ANALYSIS AREA
TOWNSHIP AND SECTION LINE CLASSIFICATION
Surveyed location reliable
OTHER OWNERSHIP
Unsurveyed Bureau of Land Management protection

HAYDEN PEAK 21
WASATCH AND ASHLEY
EVANSTON AND DUCHESE
RANGERS 100
1973

900-911

n

Ashley National Forest



EXPLORER PEAK 22
ANALYSIS AREA
TOWNSHIP AND SECTION LINE CLASSIFICATION

EXPLORER PEAK
UTAH-SUMMIT AND
DUCHESSNE COS.
100
ROOSEVELT DISTRICTS
(MAY 1952)

ROAD CLASSIFICATION
Heavy Duty ——— Met. Cn. D. ty ———
Light Duty ——— Unimproved D. ———

OTHER OWNERSHIP
Unsurveyed Bu. of Land
Management contract on
MANAGEMENT AREA

1972
900-911

n

Reproduced by U. S. Forest Service, Ogden Utah, 872
April 1972 and revision from 1970 showing on
42 15 2 and 401
See Let. and Unimproved

Ashley National Forest



ANALYSIS AREA **OWEEP CREEK** **1892** **23**

OTHER OWNERSHIP

MANAGEMENT AREA

900-911

n

Revised by U.S. Forest Service, Ogden Utah 1972
Aerial photo used as base for 1969 photography
USGS 2 1/2 inch scale
Original Map

ROAD CLASSIFICATION
 Heavy Duty ——— Med um Duty ——— Surveyed local on or able
 Light Duty ——— Un improved Driveway ———
 Unimproved Source of Land Management per 1. actio

Ashley National Forest

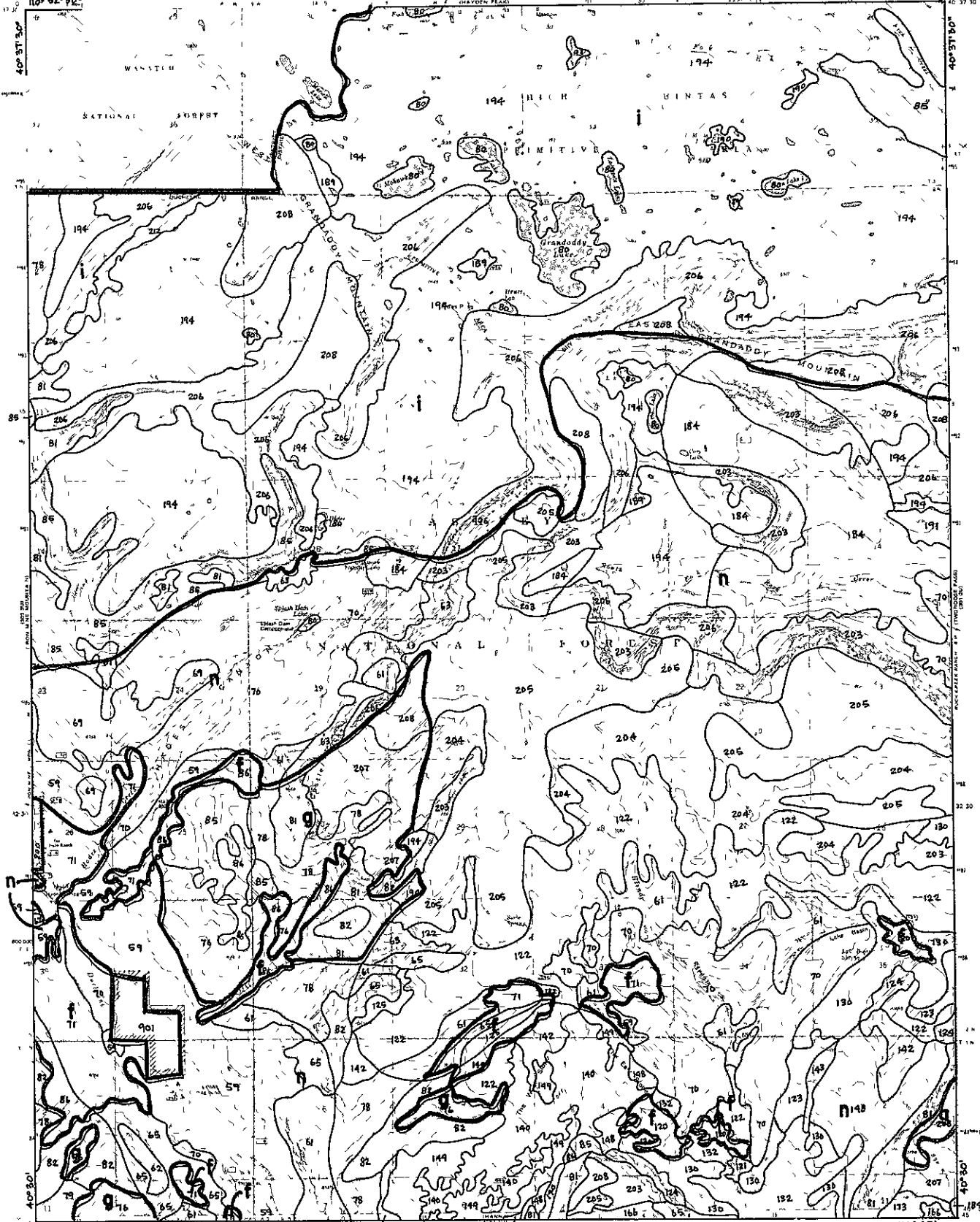

Map of Granddaddy Lake, Utah, showing the management area. The map was prepared by the Forest Service, U.S. Department of Agriculture, in 1972. The map shows the Granddaddy Lake area, including the Granddaddy Mountain and the Granddaddy River. The management area is outlined in a thick black line. The map includes a grid of townships and sections, and a scale bar. The map is oriented with North at the top.

ROAD CLASSIFICATION
Heavy Duty ——— Medium Duty ———
Light Duty ——— Unimproved Dirt ———
T all

GRANDDADDY LAKE 95
ANALYSIS AREA
TOWNSHIP AND SECTION LINE CLASSIFICATION
OTHER OWNERSHIP
Unsurveyed Bureau of Land
MANAGEMENT AREA

900-911

n

Ashley National Forest



Map prepared and published by the Geographical Party 1967
in cooperation with the Bureau of Land Management
control No. 100-911-100
Topography by photogrammetric methods and by field
methods with a T.M. 100-911-100
Hydrology by field methods and by photogrammetric
methods with a T.M. 100-911-100
2007 edition prepared by the Bureau of Land Management
and the Geographical Party 1967
Revised by the Geographical Party 1967
Additional and minor revisions from 1969 to 1973
1973 Field Act
Utah-Idaho

ROAD CLASSIFICATION
Heavy Duty
Medium Duty
Light Duty
Trail

ANALYSIS AREA
OTHER OWNERSHIP
MANAGEMENT AREA

TWOROOSE PASS 36
DUCHESNE AND ROCHESTER
RANGER DISTRICTS
MAY 1967

100
900-911
n

Ashley National Forest

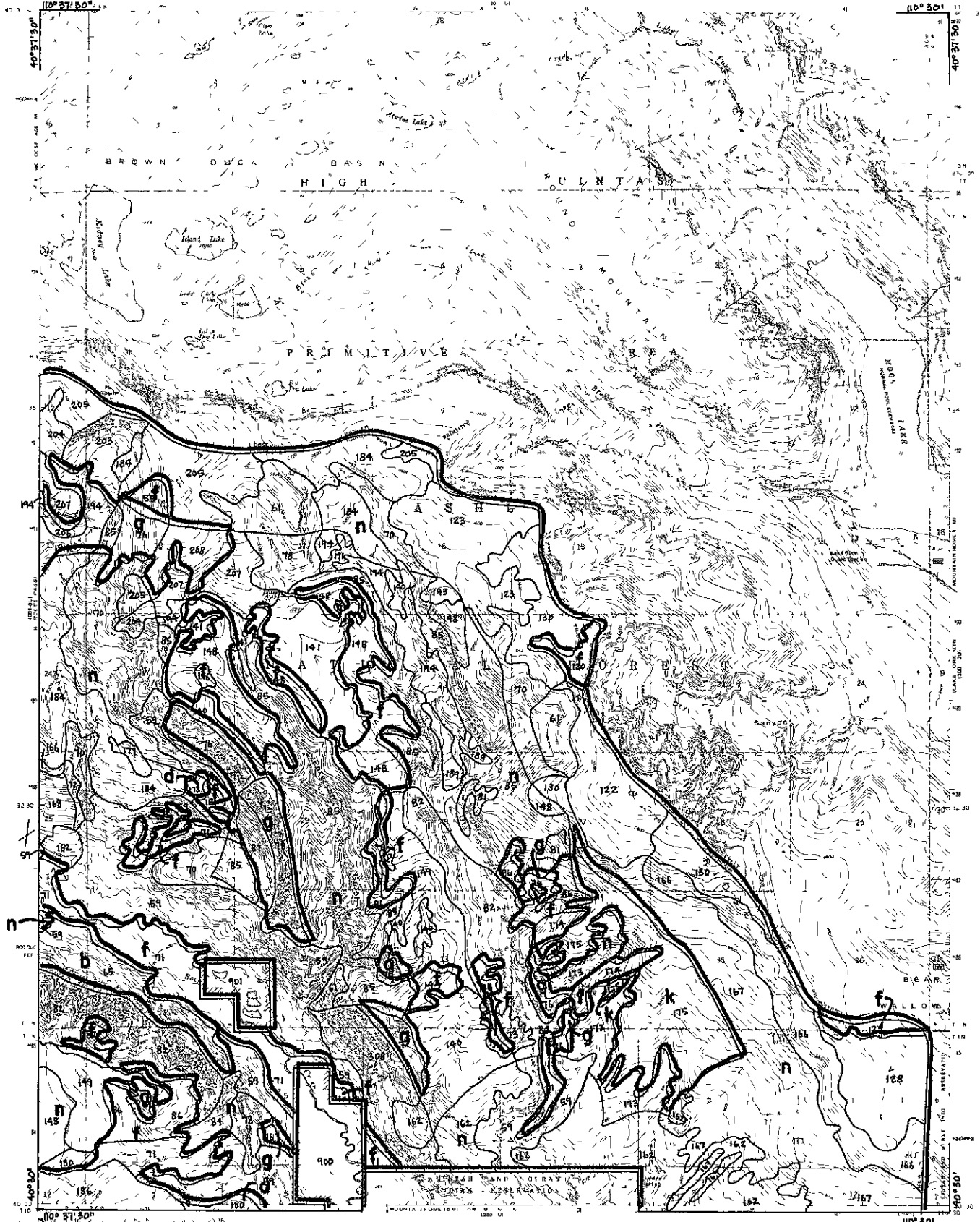

1 2 3 4 5 6 7 8 9 10 11 12
13 14 15 16 17 18 19 20 21 22 23 24 25 26 27 28 29 30 31 32 33 34 35 36 37 38 39 40 41 42 43 44 45 46 47 48 49 50 51 52 53 54 55 56 57 58 59 60 61 62 63 64 65 66 67 68 69 70 71 72 73 74 75 76 77 78 79 80 81 82 83 84 85 86 87 88 89 90 91 92 93 94 95 96 97 98 99 100

ROAD CLASSIFICATION
Heavy Duty ———— 1162' W Duty ————
Light Duty ———— Unimproved Dist ————
T All ————

ANALYSIS AREA
TOWNSHIP AND SECTION LINE CLASSIFICATION
S ne ad local reliable
OTHER-OWNERSHIP
Unimproved Bureau of Land Management protection
MANAGEMENT AREA

KIDNEY LAKE 37

100

900-911

n

Revised from U.S. Geol. Surv. Topog. Map No. 1922
Additions and minor changes from 1922 and 1924
and 1928 field notes
Utah Map Co.

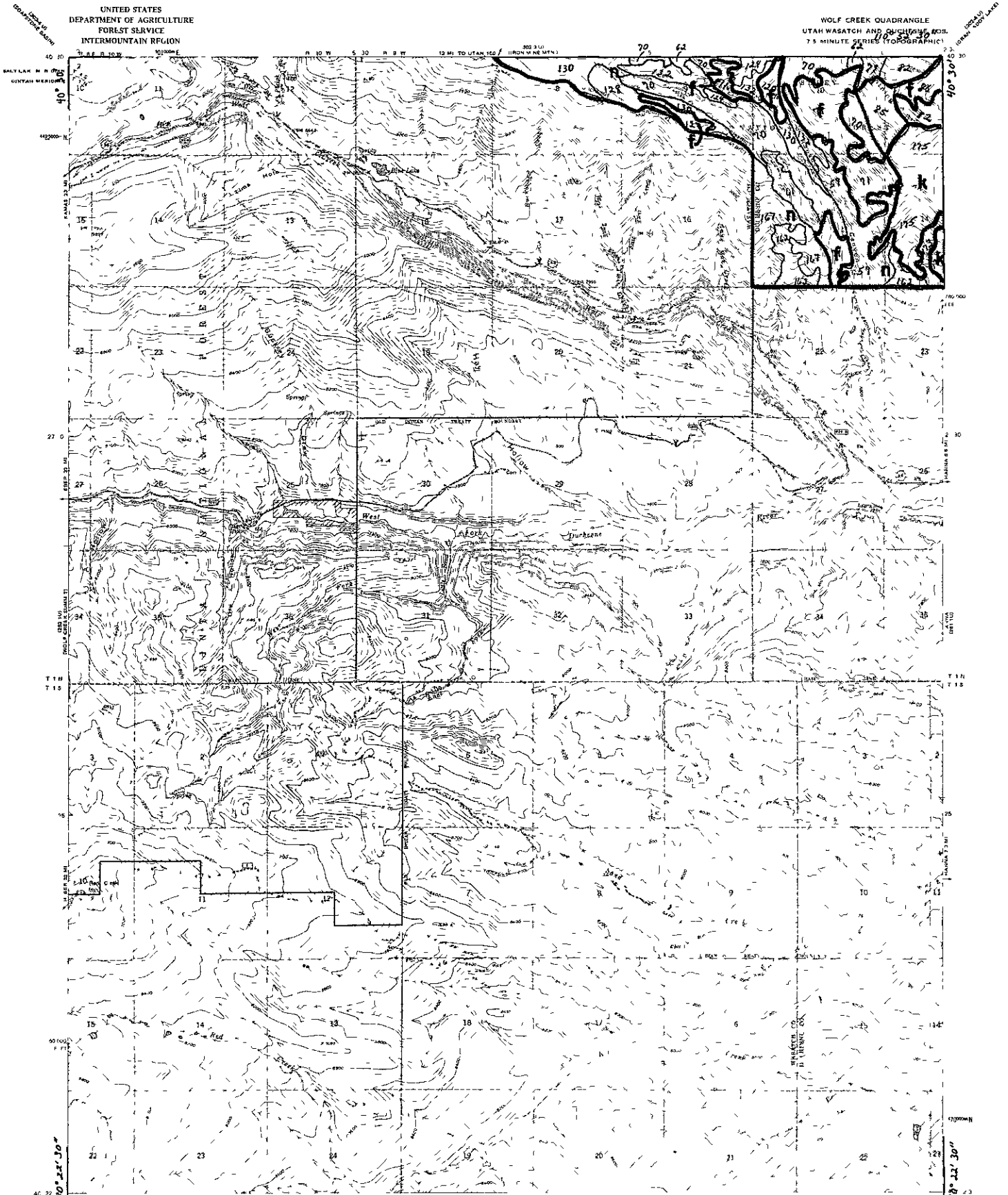

UNITED STATES
DEPARTMENT OF AGRICULTURE
FOREST SERVICE
INTERMOUNTAIN REGION

WOLF CREEK QUADRANGLE
UTAH WASATCH AND PARKWAYS E08,
7.5 MINUTE SERIES (TOPOGRAPHIC)

WOLF CREEK 48
HEBER AND DUNDLES RANGER DISTRICTS
(RED CREEK E. NW)
1972

100
900-911
n

ANALYSIS AREA
OTHER OWNERSHIP
MANAGEMENT AREA

ROAD CLASSIFICATION

- Heavy Duty
- Medium Duty
- Light Duty
- Unimproved Dirt
- Trail

UTM GRID AND 82.2 MAGNETIC NORTH
DECLIN. 10M AT CENTER OF SHEET

110° 00' 00" W
40° 22' 30" N
Scale: 1 inch = 2 miles
Photoreduced from 1:50,000 scale
S 1 scale and 1:50,000 scale

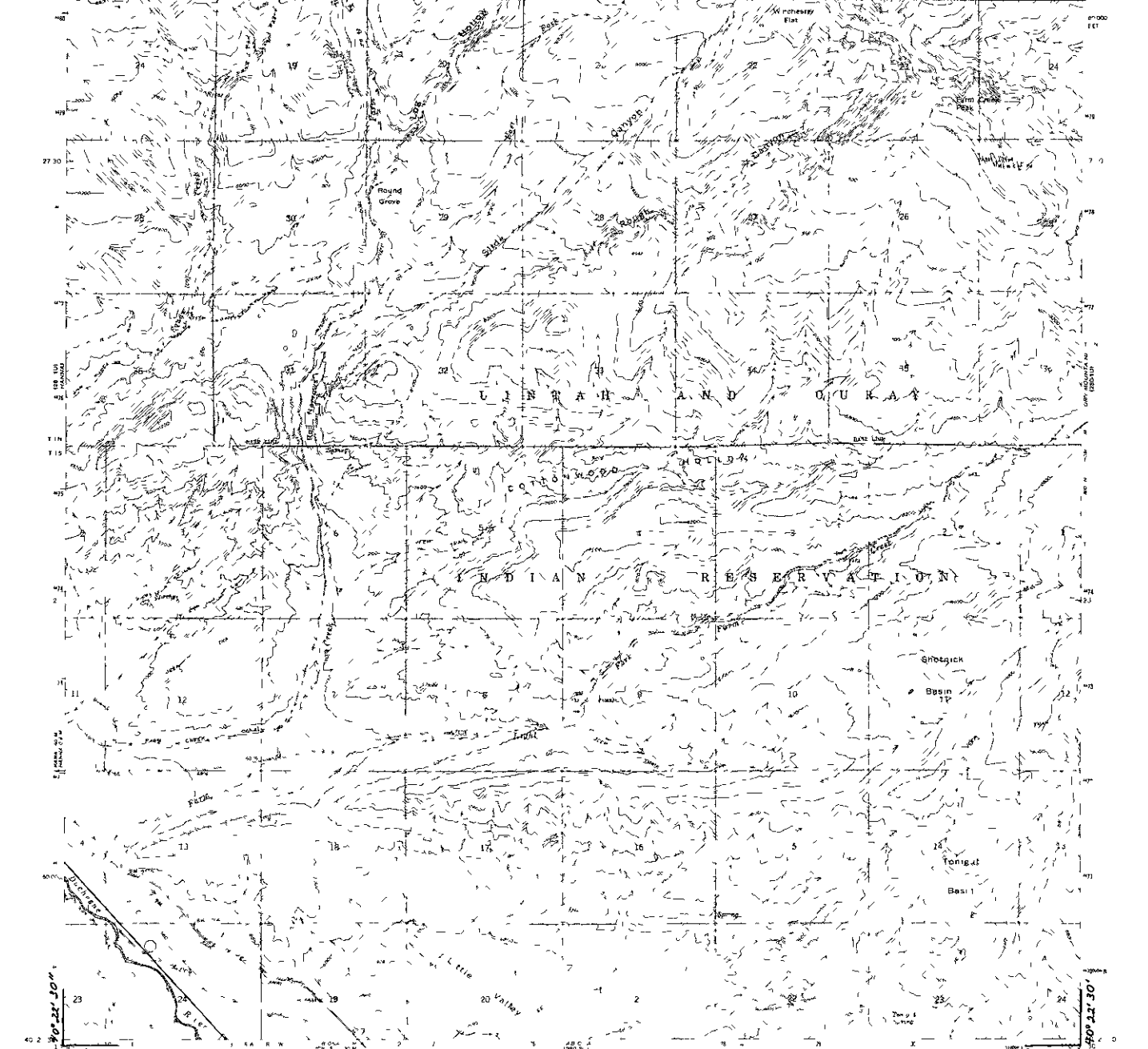
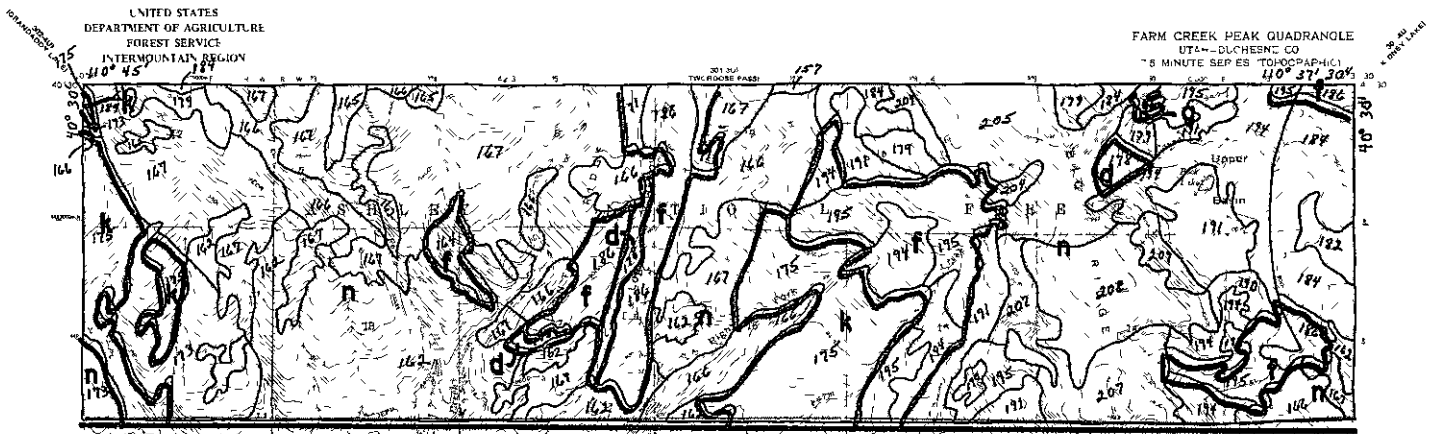

FARM CREEK PEAK 50

ANALYSIS AREA

OTHER OWNERSHIP

MANAGEMENT AREA

100

900-911

n

Based on U.S. Forest maps, Ogden, Utah, 1972
All new and initial editions to 1988 prepared by
and to a scale of
Utah Meridian

ROAD CLASSIFICATION
Heavy Duty _____ Medium Duty _____
Light Duty _____ Unimproved Dirt _____
T all _____

Surveyed (not on this sheet)
Unsurveyed Bureau of Land Management projection

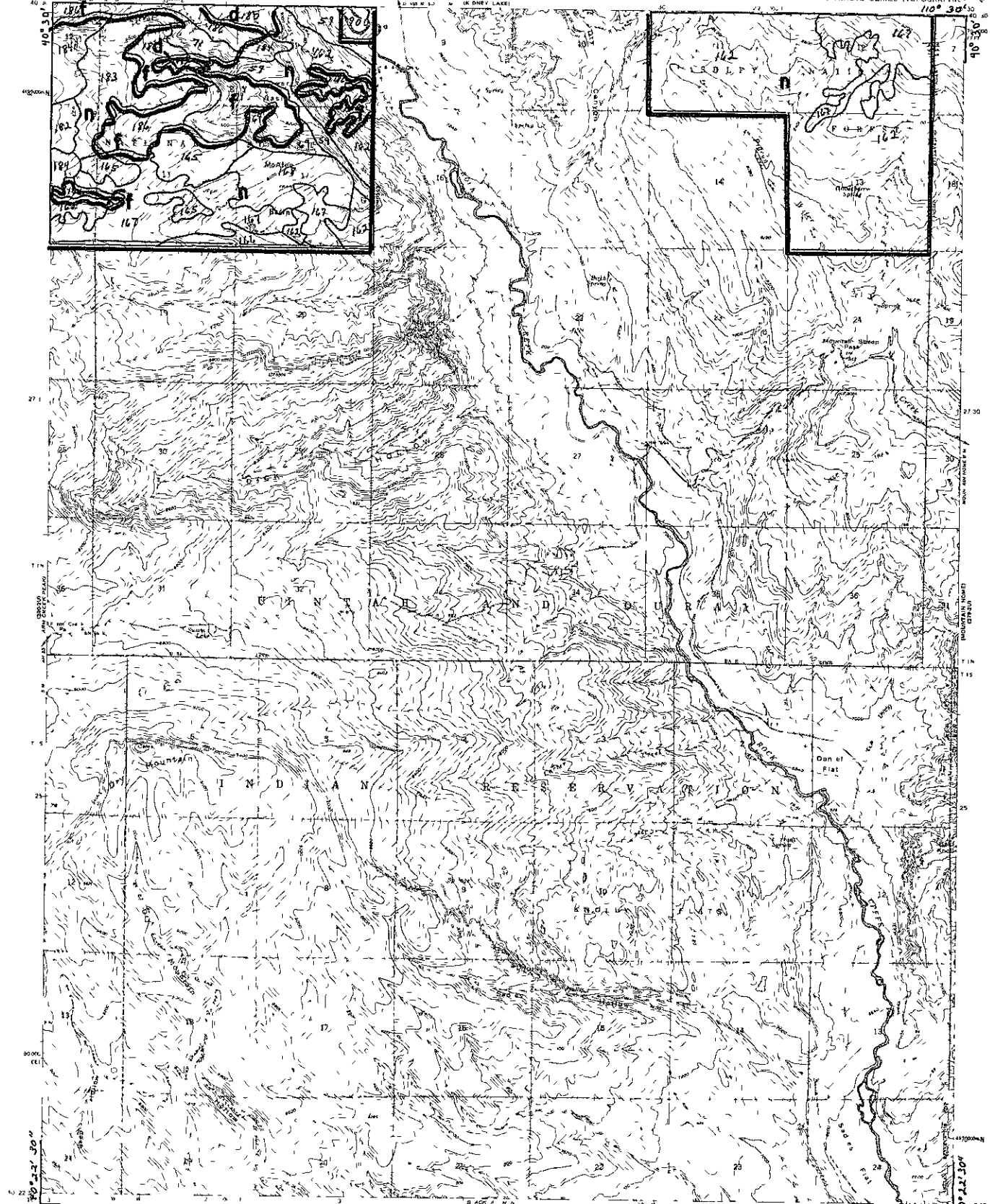

Scale 1:50,000
UTAH-DUCHESNE 70
5 MINUTE SERIES (TOPOGRAPHIC)
1950 Edition
Revised 1958
Published by the U.S. Geological Survey
Washington, D.C.

UTAH-DUCHESNE 70
5 MINUTE SERIES (TOPOGRAPHIC)
1950 Edition
Revised 1958
Published by the U.S. Geological Survey
Washington, D.C.

ROAD CLASSIFICATION
Heavy Duty _____ Medium Duty _____
Light Duty _____ Unimproved D/R _____

ANALYSIS AREA
Surveyed location reliable

OTHER OWNERSHIP
Surveyed location approximate
Management Unit, etc.

MANAGEMENT AREA

DRY MOUNTAIN 51

100'

900-911

n

DUCHESNE RANGER DISTRICT
4B

4B Duchesne Ranger District (South Unit) - Administrative Unit 4B - 202,123 acres

A. Unit Description:

This unit, the South Unit of the Duchesne Ranger District, has traditionally been considered as a separate unit of the District. It is physically separated from the rest of the Ashley National Forest and has different physical and vegetative characteristics.

The unit predominantly borders the Uintah and Ouray Indian Reservation lands on the north, public land administered by the Bureau of Land Management on the east, predominantly private land on the south, and adjoins the Uinta National Forest on the west.

The southwestern corner of the Unit lies in Utah and Wasatch Counties with the majority of the unit falling in Duchesne County, Utah.

B. Physical Characteristics:

This unit is a northward sloping plateau (Tavaputs Plateau) formed by the uplifting of the Uinta Sediment. It is sharply dissected by several major drainages. The plateau is drier and lower on the northern edges, which are covered with pinyon-juniper, rising to conifer stands and then to grass ridges along the southern edge.

Elevations range from about 6,000 feet near Gilsonite Draw to 10,336 feet at Strawberry Peak. It is broken by many large canyons: Avintaquin, Timber, Lake, Sams, Right Fork Indian, Left Fork Indian, Sowers, Antelope, Cottonwood, and Gilsonite Draw. The soils are derived from shale parent material and are heavy textured.

This unit is divided by U.S. Highway 191 which splits it from north to south in Indian Canyon. Lands to the east of Highway 191 (Indian Canyon) are generally lower in elevation and include primarily vegetation types such as sagebrush-grasslands and pinyon-juniper. To the west of Indian Canyon, higher elevations include additional vegetative types such as aspen, Douglas-fir, and subalpine fir-Englemann spruce.

Minerals exploration, particularly oil and gas, and grazing of domestic livestock have traditionally been the heaviest resource demands. However, recreation activities, particularly hunting, and small amounts of timber harvest have been increasing in recent years. This unit receives moderate user pressure from the Price, Utah area, which has been in an energy development "boom" during the late 1970's and early 1980's.

C. Administrative Unit Exceptions to the Prescription:

Standards and guidelines for the Management Areas included within this Unit are applicable with the following modification:

Management Area a. (ME1-MI1) - this Management Area (MA) occurs as a single block in the vicinity of Cow Hollow. It is inventoried as a potential candidate Research Natural Area. Field work has not been done at this time so no search or establishment report is available. When field work is done, a decision will be made to either drop this from potential candidate status or to prepare an establishment report and recommend for Research Natural Area classification. The area is placed in a custodial management prescription (ME1-MI1) until the above decision is made. If the decision is to drop the area it will be managed under the same standards and guidelines as the surrounding area (ME11-MI2). If the decision is to proceed with RNA classification, a site specific plan for the management of the area will be prepared.

D. Management Areas within Duchesne Ranger District - South Unit
(for details see Standards and Guidelines in this Chapter:

Management Area a - Management Emphasis (ME)1 - Management Intensity (MI)1 - 694 acres
Management Area d - ME3 - MI4 - 62,222 acres
Management Area e - ME4 - MI4 - 8,398 acres
Management Area f - ME5 - MI3 - 22,972 acres
Management Area n - ME11 - MI2 - 107,837 acres

Management areas are aggregations of analysis areas that have the same management prescription and are shown on the following tables. Management emphasis and management intensity numbers were used for identification during the FORPLAN modeling and are shown here to maintain prescription identity. The acreage figures indicates total acres for each management area.

Administrative Unit 4 - Duchesne Ranger District (South Unit)

Analysis Area Number	Total Acres in the Unit	a.		b.		d.		e.		f.		n.	
		ME1 Acres Allocated	MI1 Decade Implemented	ME2 Acres Alloc	MI3 Decade Impl	ME3 Acres Alloc	MI4 Decade Impl	ME4 Acres Alloc	MI4 Decade Impl	ME5 Acres Alloc	MI3 Decade Impl	ME11 Acres Alloc	MI2 Decade Impl
7	8,398							8,398	2,4				
8	31,872					31,872	1,2						
9	2,744	232	1									2,512	1
10	632											632	8
11	2,372											2,372	8
12	1,310									312	2	998	1,2,5,6
13	4,647									4,647	3,4,5		
15	3,441											3,441	1
16	9,086					9,086	1					783	1
17	864	81	1										
18	1,232	72	1							1,160	4,5		
28	19,565					6,396	2					13,169	1
29	27,785											27,785	1
30	14,747											14,747	1
301	6,309											6,309	1
32	1,691									1,522	4	169	7
33	7,240									6,516	2,3,4	724	8
34	2,318											2,318	11
35	5,438									5,438	3,4,5		
40	15,177	309	1			14,868	1						
41	13,697											13,697	1
42	7,356											7,356	1
302	2,559											2,559	1
43	1,426											1,426	9
44	7,618											6,840	7,8
45	2,599									778	3		
Totals	202,123	694				62,222		8,398		22,972	4,5	107,837	

Duchesne Ranger District - 4B

Quads in this section: 57, 58, 59, 64, 65, 66, 67, 68, 69, 70, 70C, 70D,
70G, 70H

Ashley National Forest

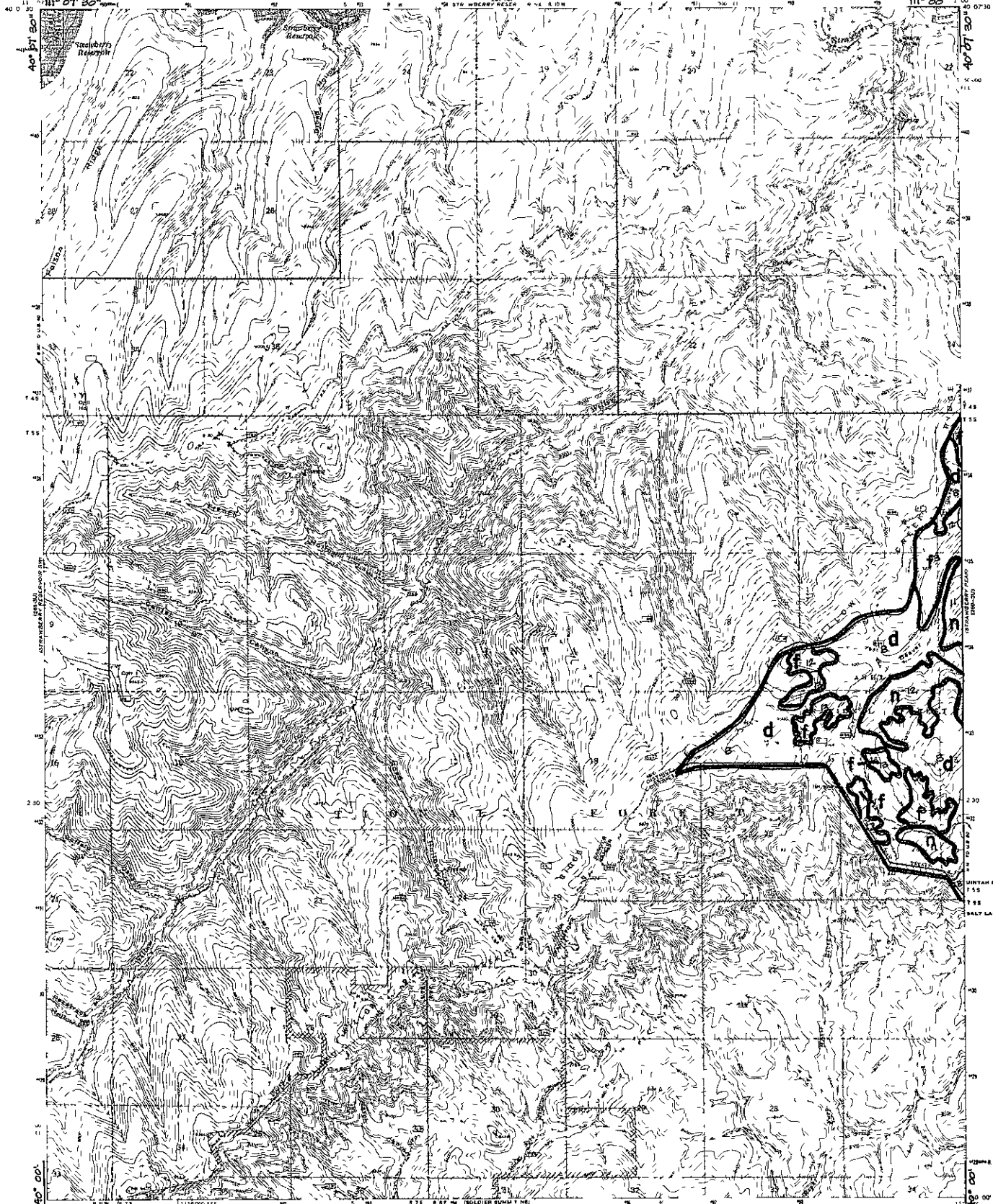

1:25,000
1:50,000
1:100,000
1:200,000
1:500,000
1:1,000,000
1:2,000,000
1:5,000,000
1:10,000,000
1:25,000,000
1:50,000,000
1:100,000,000
1:200,000,000
1:500,000,000
1:1,000,000,000

1:25,000
1:50,000
1:100,000
1:200,000
1:500,000
1:1,000,000
1:2,000,000
1:5,000,000
1:10,000,000
1:25,000,000
1:50,000,000
1:100,000,000
1:200,000,000
1:500,000,000
1:1,000,000,000

ROAD CLASSIFICATION
Heavy Duty _____ Medium Duty _____
Light Duty _____ Unimproved Dirt _____
Trail _____

STRAWBERRY RESERVOIR SE 57

ANALYSIS AREA
OTHER OWNERSHIP
MANAGEMENT AREA

TOWNSHIP AND SECTION LINE CLASSIFICATION
Unsurveyed Bureau of Land Management or other
281 AU
900-911
n

Area covered by digital elevation pattern
was in 1970 (dated reproduction)
Reproduced by U.S. Forest Service, Ogden, Utah 84202
Acquired and color corrected from 1971 photography
and 1972 field notes

This map complies with National Map Accuracy Standards

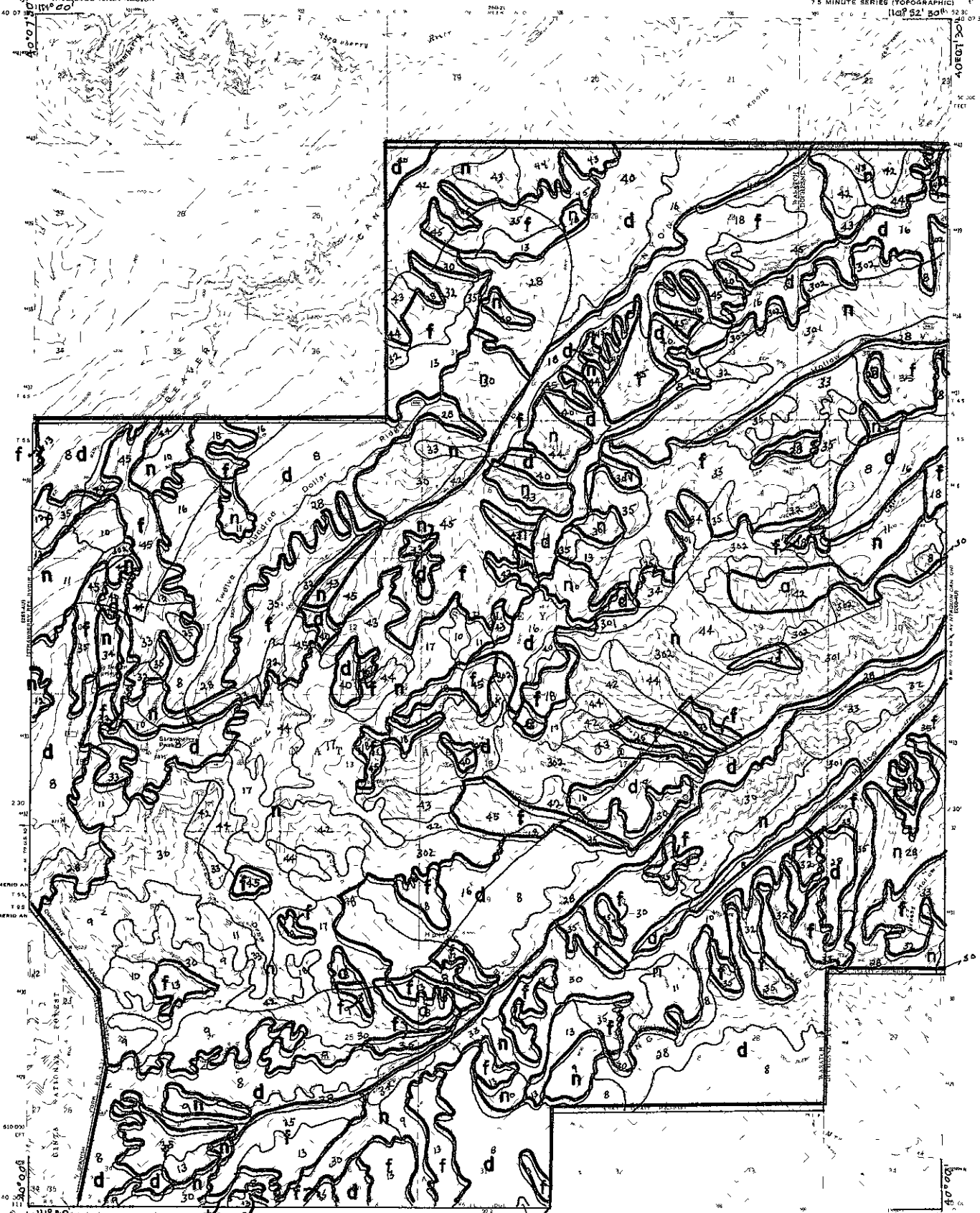

ANALYSIS STRAWBERRY PEAK 105

OTHER OWNERSHIP

MANAGEMENT AREA

900-911

n

ROAD CLASSIFICATION
Heavy D.T. _____
Light D.T. _____

Reproduction by U.S. Forest Service Open Utah 10 2
Additional information see back cover from 9-1-1000 apd
1972 (Rev. 1-1-72)
Salt Lake, UT, Utah Market, Inc.

Ashley National Forest



ANALYSIS OF AVINTAQUIN CANYON 59

OTHER OWNERSHIP

MANAGEMENT AREA

900-911

n

File No. J.S. 1000-5000 C-1-10-1-2
Scale 1:50,000
Date of Issue 1950
1:50,000 Scale
1:50,000 Scale

ROAD CLASSIFICATION
Heavy Duty _____
Med. um. Duty _____
Light Duty _____
Trail _____

OTHER OWNERSHIP
State _____
Federal _____
Private _____
Management plan action

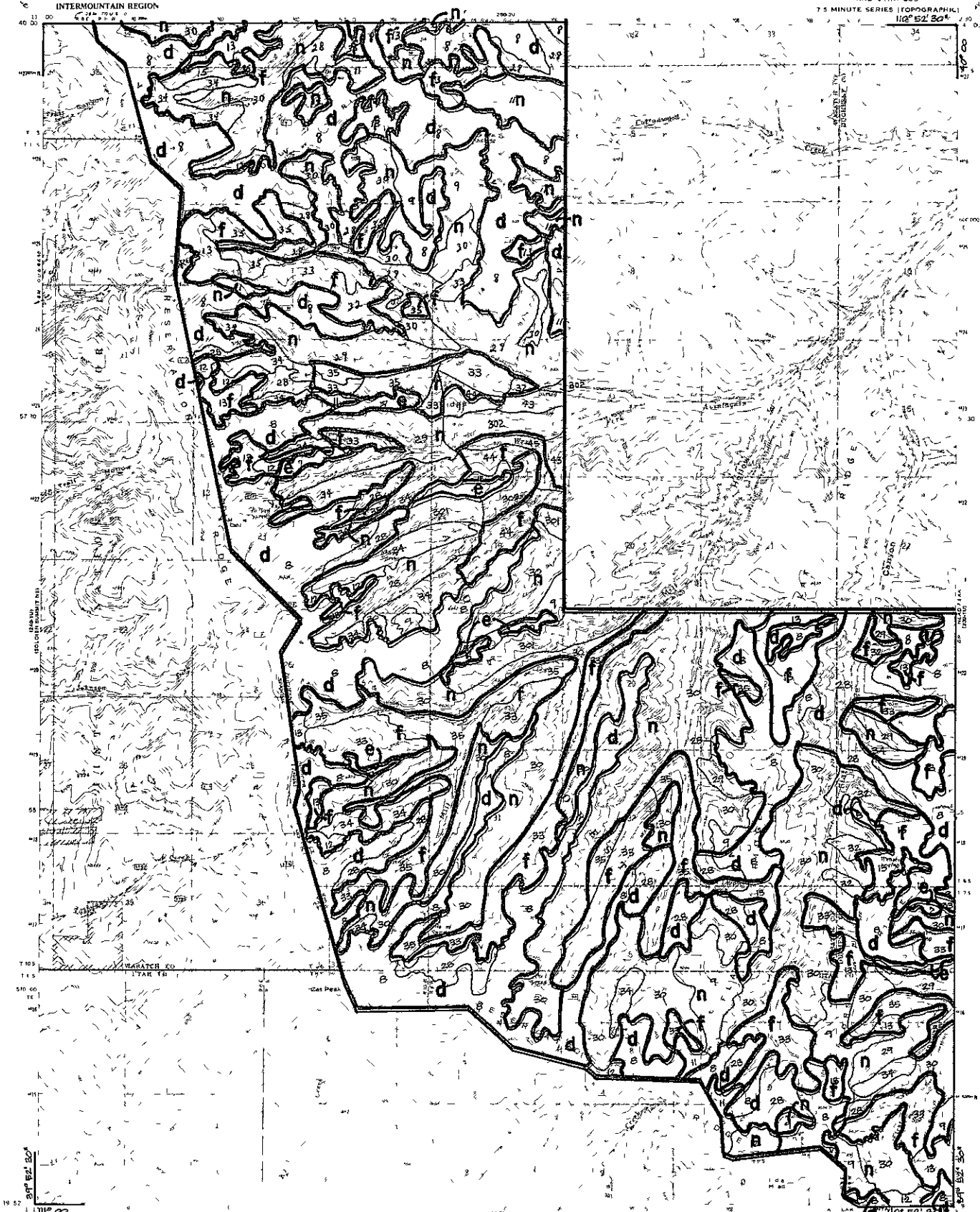

ANALYSIS AREA

FLAT RIDGE AND A
SPANISH FORK DUCHESE
RANGER DISTRICT
(KYUNE NW)

OTHER OWNERSHIP

MANAGEMENT AREA

900-911

n

ROAD CLASSIFICATION

Heavy Duty ——— Map on Overlay
Light Duty ——— Map on Overlay

TOWNSHIP AND SECTION LI CLASSIFICATION

LI Surveyed Bureau of Land

Reproduced by GPO for sale (5049) 10-18
Approved for release distribution in GPO topographic
and 1972 title 502
Both Lakes and Utah Mountains
7.5 minute series with National Map Accuracy Standards

Ashley National Forest

UNITED STATES
DEPARTMENT OF AGRICULTURE
FOREST SERVICE
INTELMOUNTAIN REGION

GRAY HEAD PEAK QUADRANGLE
UTAH 1 & 2 AND
DUFFENUS C-3
7.5 MINUTE TOPOGRAPHIC
1:50,000

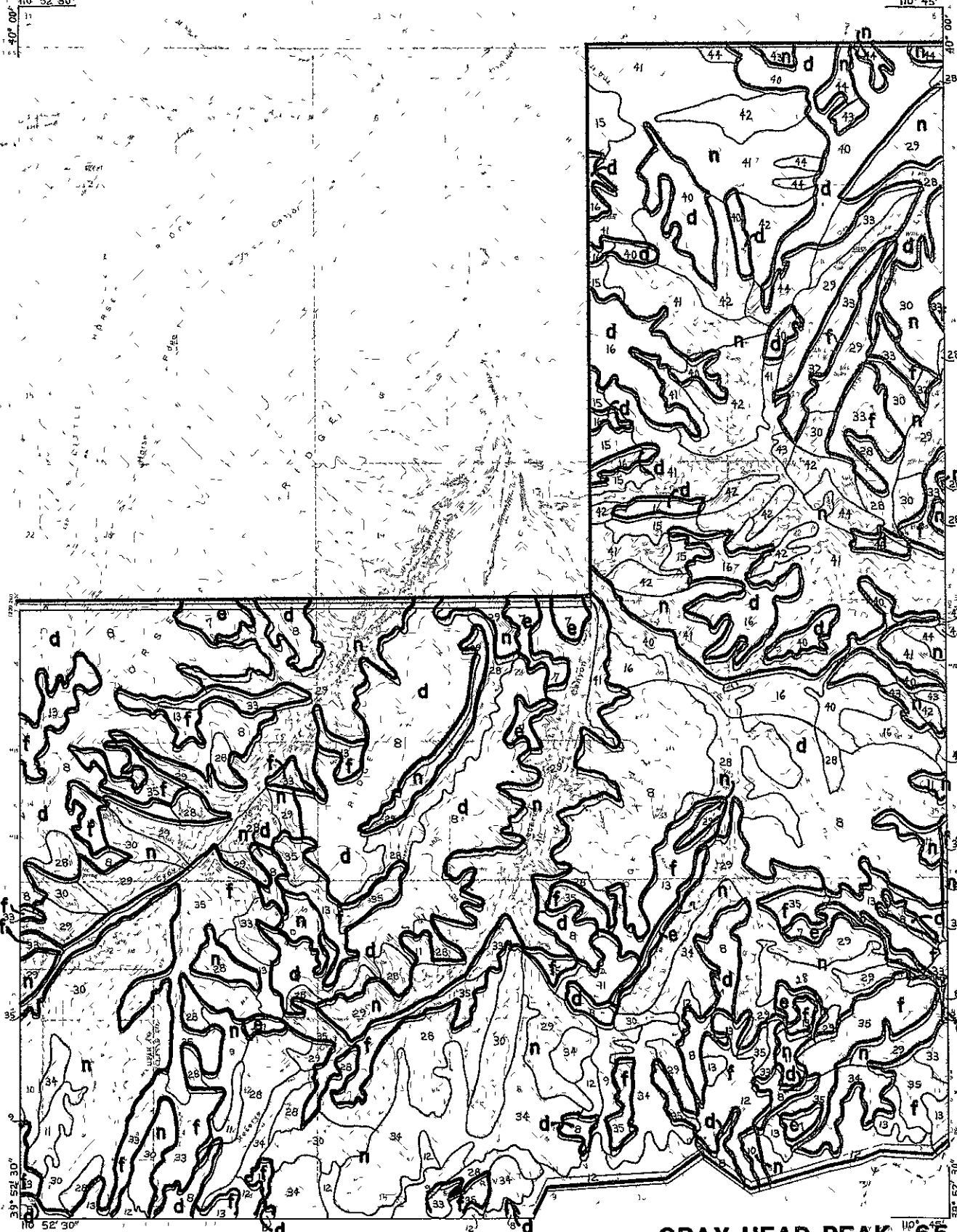

GRAY HEAD PEAK 65

ANALYSIS AREA
OTHER OWNERSHIP
MANAGEMENT AREA

100
900-911
n

SCALE 1:50,000
METERS
1:50,000
METERS

Ashley National Forest



JONES HOLLOW 66

ANALYSIS AREA

OTHER OWNERSHIP

MANAGEMENT AREA

JONES HOLLOW 66
UTAH-DAGUERRE CO.
MIN. L. SERIES 74, 75, 76, 77, 78, 79, 80, 81, 82, 83, 84, 85, 86, 87, 88, 89, 90, 91, 92, 93, 94, 95, 96, 97, 98, 99, 100

900-911

n



100° 37' 30" W
39° 55' 00" N

100° 30' W
39° 55' 00" N

Revised by U.S.F. and Geologic Survey, Utah, 1972
All other data from various sources, including U.S. Geological Survey, 1968, 1969, 1970, 1971, 1972, 1973, 1974, 1975, 1976, 1977, 1978, 1979, 1980, 1981, 1982, 1983, 1984, 1985, 1986, 1987, 1988, 1989, 1990, 1991, 1992, 1993, 1994, 1995, 1996, 1997, 1998, 1999, 2000, 2001, 2002, 2003, 2004, 2005, 2006, 2007, 2008, 2009, 2010, 2011, 2012, 2013, 2014, 2015, 2016, 2017, 2018, 2019, 2020, 2021, 2022, 2023, 2024, 2025.

ROAD CLASSIFICATION
Heavy Duty ———— Mail or D. ty ————
Light Duty ———— Un imp. over D. ty ————
Trails

ANALYSIS AREA
LANCE CANYON 67
OTHER OWNERSHIP
MANAGEMENT AREA

900-911
N

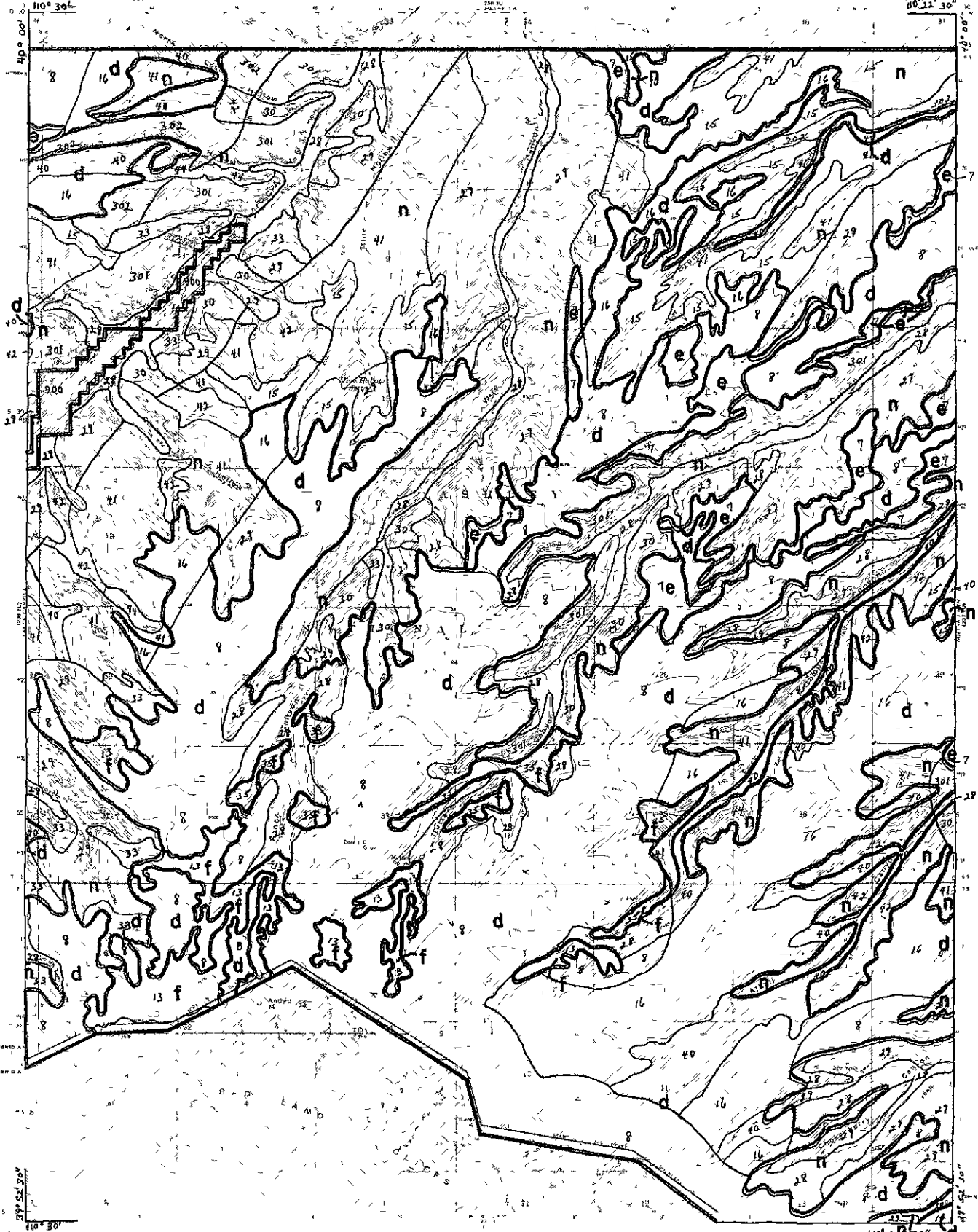

ANTHRO MOUNTAIN 68

ASHLEY NATIONAL FOREST
MANAGEMENT AREA
1972

ROAD CLASSIFICATION
Heavy D ———— Med RD ————
Light rd - - - - - 5' center to center

ANALYSIS AREA
OTHER OWNERSHIP
MANAGEMENT AREA

- 100
- 900-911
- n

U.S. GEOLOGICAL SURVEY
7.5-MINUTE QUAD

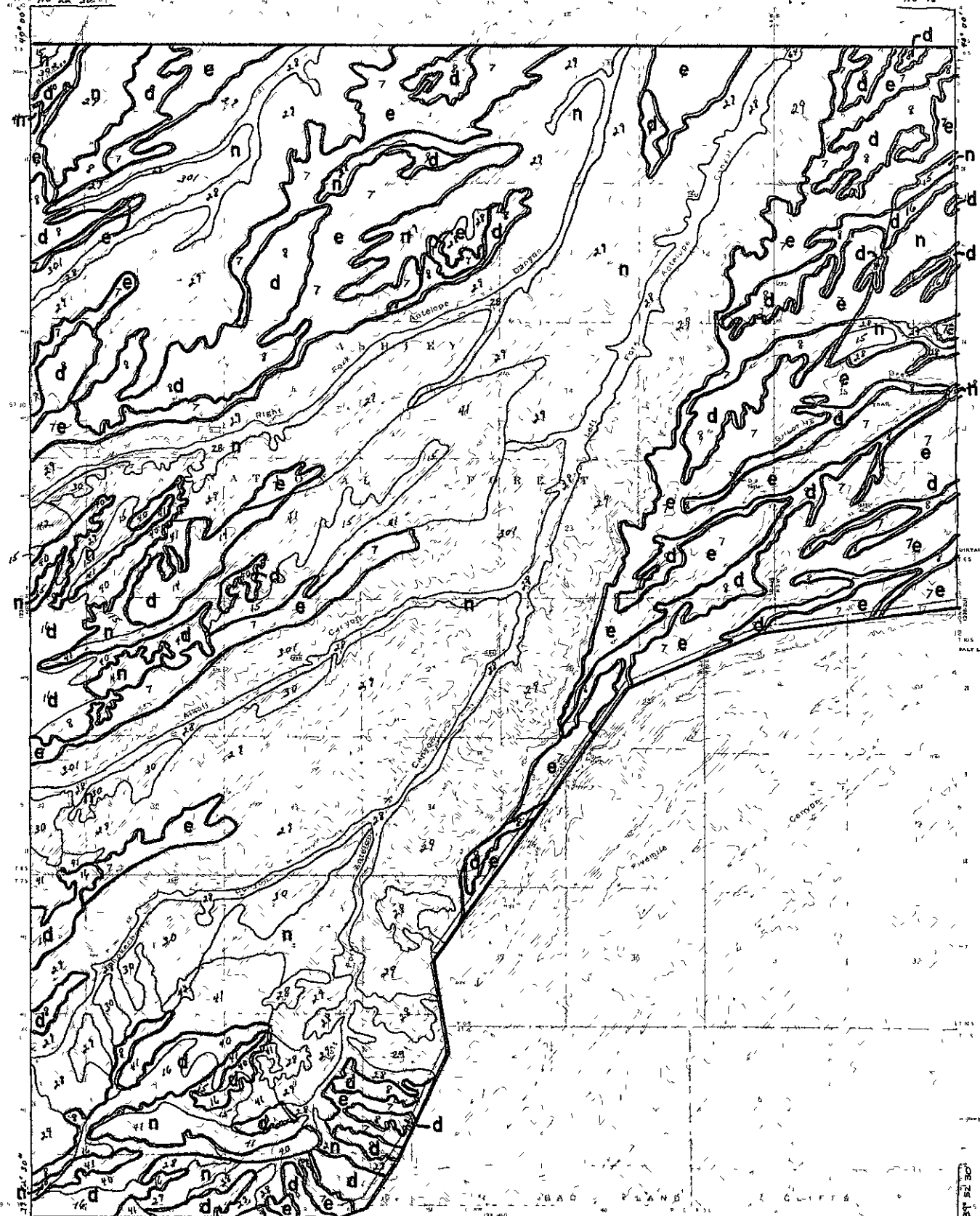

ANTHRO MOUNTAIN NE 69

ANTHRO MOUNTAIN NE 69
ASHLAND NATIONAL FOREST
DUCHESNE COUNTY DISTRICT
(MOUNT BARTLES & MC)
1972

Revised sheet U.S. Forest Service, Ogden, Utah 842
A 1/2" x 1/2" scale (not to scale) 688 ft. top of 1/2"
and 1972 field work
Seth L. and Utah State

ROAD CLASSIFICATION
Heavy Duty ————
Light Duty ————
Med. m. Duty ————
Unimproved Dirt ————
T 41

ANALYSIS AREA
TOPOGRAPHIC SURVEY LOCAL ON APPROXIMATE

OTHER OWNERSHIP

MANAGEMENT AREA

100
900-911
n

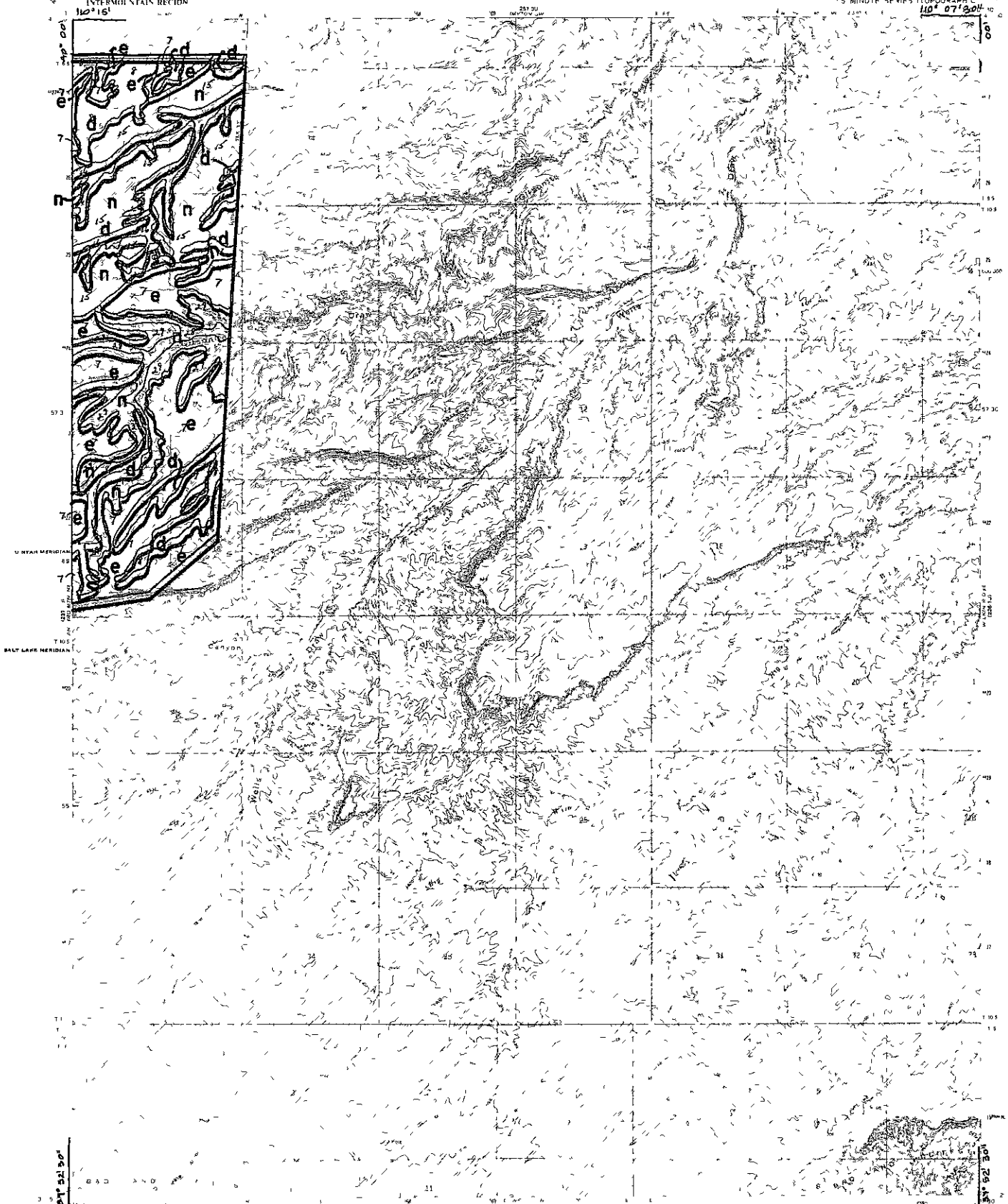

GILSONITE DRAW 70

100
900-911

n

ANALYSIS AREA

OTHER OWNERSHIP

MANAGEMENT AREA

ROAD CLASSIFICATION
Heavy Duty ——— Medium Duty ———
Light Duty ——— Unimproved Dirt ———

TOWNSHIP AND SECTION LINE CLASSIFICATION
Surveyor's local or made

Unsurveyed Boundaries of Land
As in general post office

Scale: 1 inch = 1 mile

UNITED STATES
DEPARTMENT OF AGRICULTURE
FOREST SERVICE
INTERMOUNTAIN REGION
111° 00'

Ashley National Forest

KYUNE QUADRANGLE
UTAH UTAH AND
CARBON COS

7.5 MINUTE SERIES TOPOGRAPHIC
1:25,000

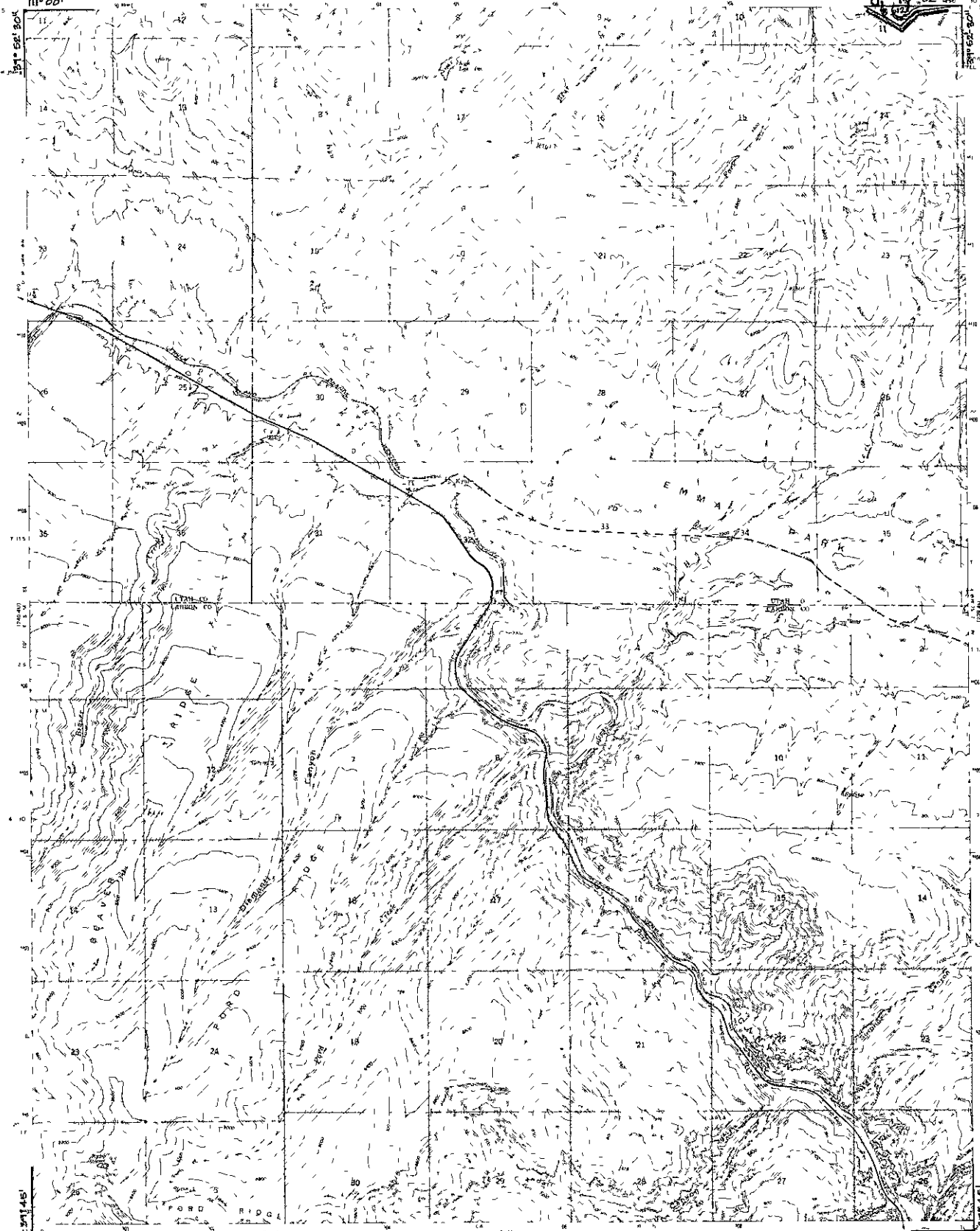

1112.00' 5 10' 15' 20' 25' 30' 35' 40' 45' 50' 55' 60' 65' 70' 75' 80' 85' 90' 95' 100'

111° 52' 30"

KYUNE 70C
UTAH UTAH AND CARBON COS
DUCHESNE RANGER DISTRICT
(KYUNE 69)

ROAD CLASSIFICATION
Heavy Duty ——— Medium Duty ———
Light Duty ———

ANALYSIS AREA
OTHER OWNERSHIP
MANAGEMENT AREA

100'

900-911

n

Ashley National Forest

UNITED STATES
DEPARTMENT OF AGRICULTURE
FOREST SERVICE
INTERMOUNTAIN REGION

CURRENT CANYON QUADRANGLE
UTAH BUCHER AND
CARBON CO.

7 1/2 MINUTE SERIES (TOPOGRAPHIC)

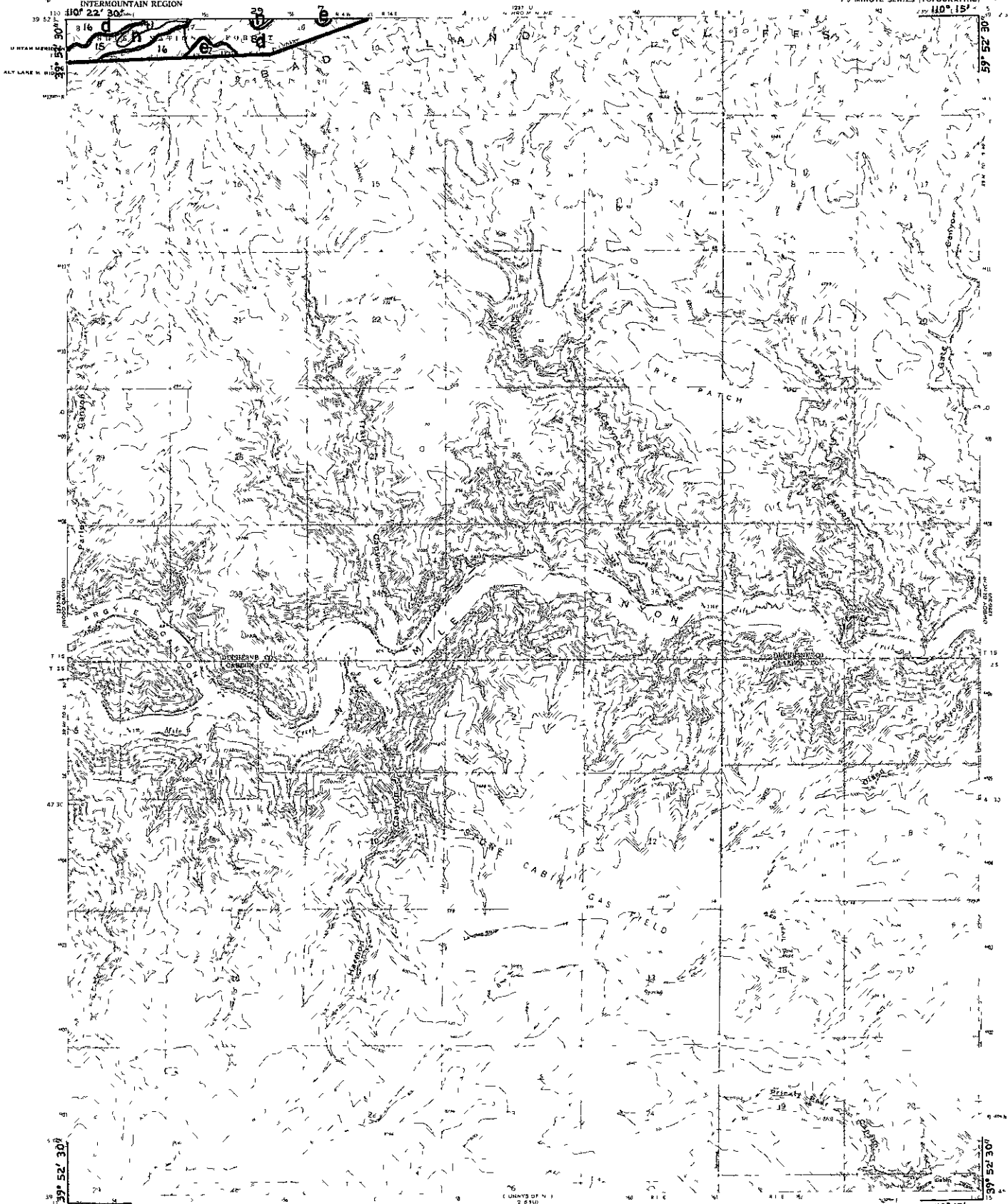

CURRENT CANYON 7 1/2

100'

900-911

n

ROAD CLASSIFICATION
Heavy Duty _____ Medium Duty _____
Light Duty _____ Unimproved Dirt _____
Trail _____

ANALYSIS AREA
OTHER OWNERSHIP
MANAGEMENT AREA

107° 22' 30"
39° 52' 30"
107° 15'

107° 15'
39° 52' 30"