

**F. ADMINISTRATIVE UNIT DESCRIPTION,
MANAGEMENT AREA MAPS AND SCHEDULING
OF ANALYSIS AREA ENTRIES**

ASHLEY NATIONAL FOREST

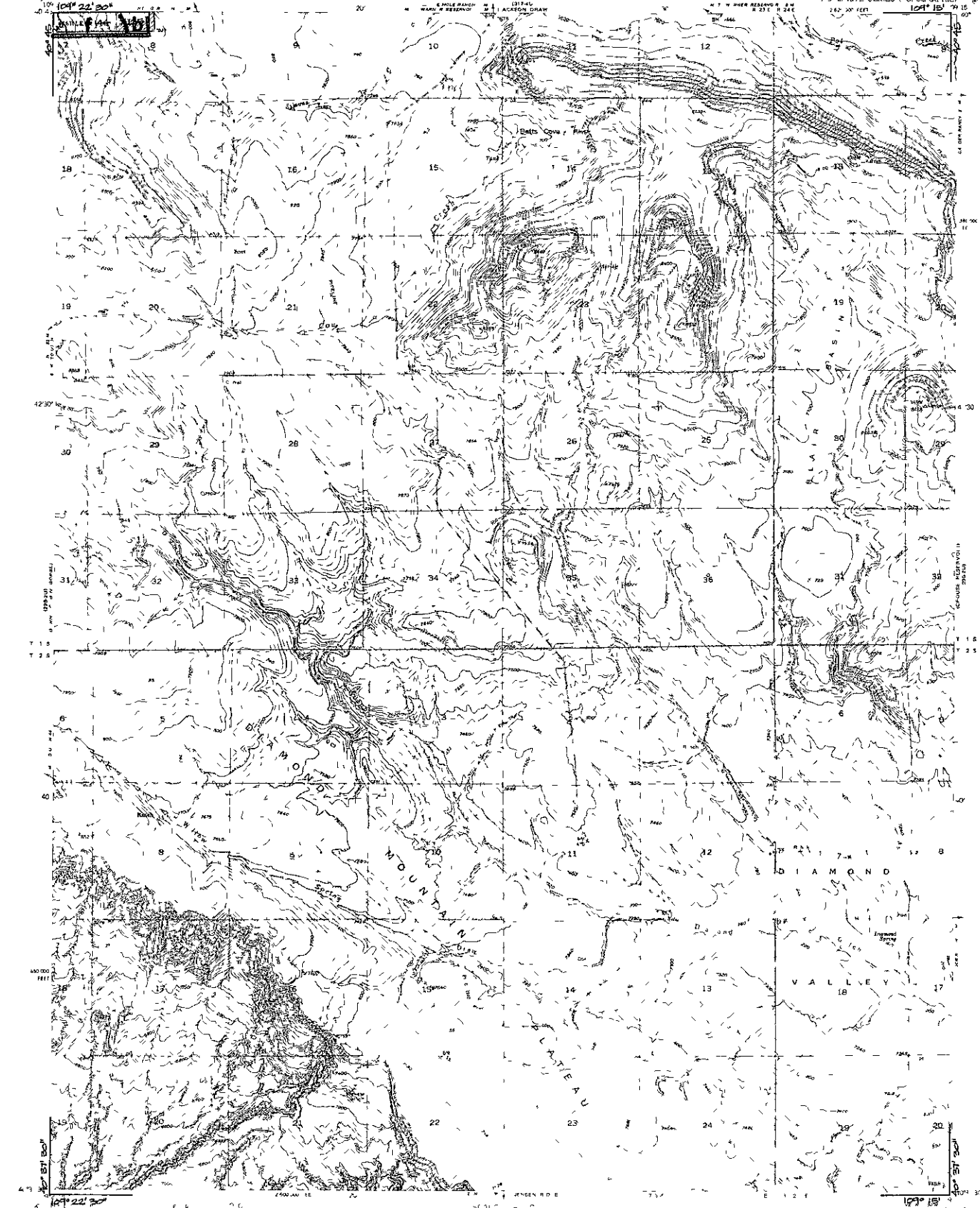

ROAD CLASSIFICATION
Heavy Duty _____ Medium Duty _____
Light Duty _____ Unimproved Dirt _____
Trail _____

ANALYSIS AREA
OTHER OWNERSHIP
MANAGEMENT AREA

BLAIR BASIN 33
100
900-911
n

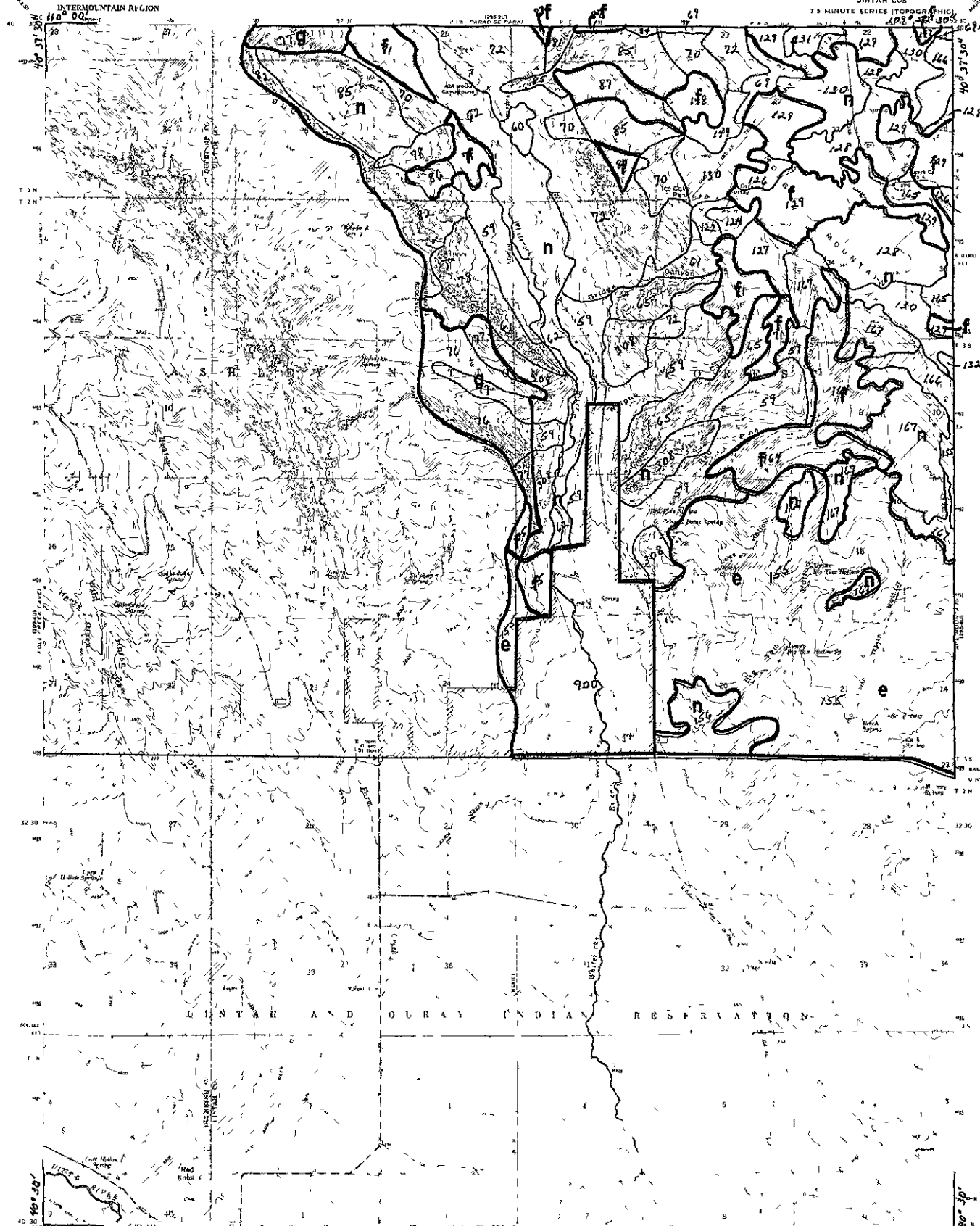

Map of U.S. Forest Service
and adjacent public lands by the Geological Survey
to the U.S. Geological Survey
Topographic program in the
Intermountain Region
Page 1 of 1
Published by U.S. Forest Service, Open File 1972
and 1972 field ed.
Salt Lake, no U.S. Market
This map complies with National Map Accuracy Standards

ROAD CLASSIFICATION
Heavy Duty ——— Medium Duty ———
Light Duty ——— Unimproved Dirt ———
ANALYSIS AREA
OTHER OWNERSHIP
MANAGEMENT AREA

ICE CAVE PEAK 42

RANGER DISTRICTS
100

900-911

n

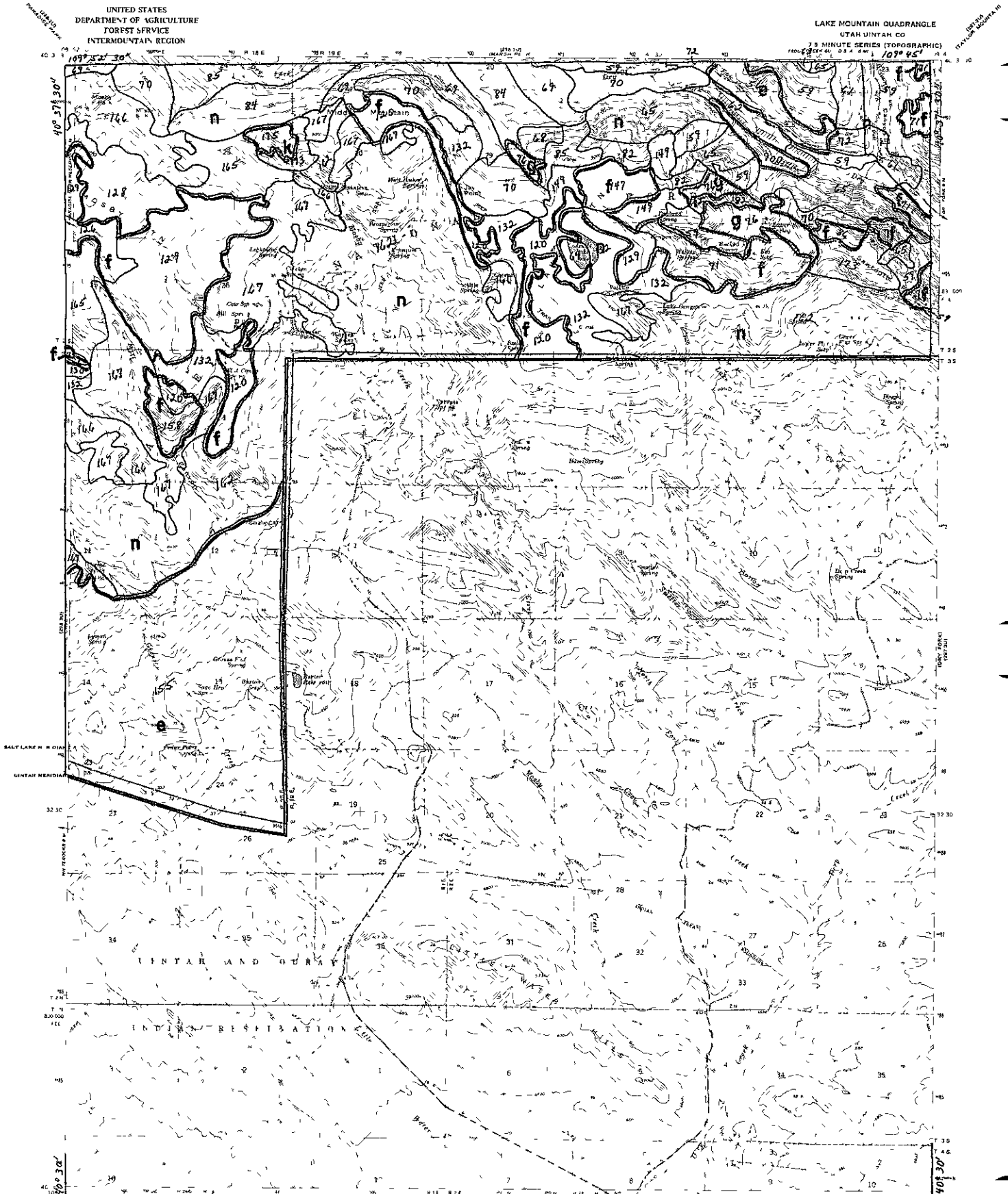

LAKE MOUNTAIN 43

LAKE MOUNTAIN
NATIONAL FOREST
VERNAL RANGER DISTRICT
(MARKED)

ROAD CLASSIFICATION

- Heavy Duty —————
- Med. or Duty ————
- Light Duty ————
- Unimproved Dirt - - - - -
- Trail - - - - -

ANALYSIS AREA

TOWNSHIP AND SECTION LINE CLASSIFICATION

5 ft. interval local on 1 mile

OTHER OWNERSHIP

Unsurveyed Sure. of Land

MANAGEMENT AREA

100

900-911

n

Revised when by U.S. F. 4415-10-10 (April 1973)
Additions and minor revisions from 1972 photogram
and 1972 field work
See U.S. and U.S. Fish and Wildlife Service
This map aligns with National U.S.A. Standard

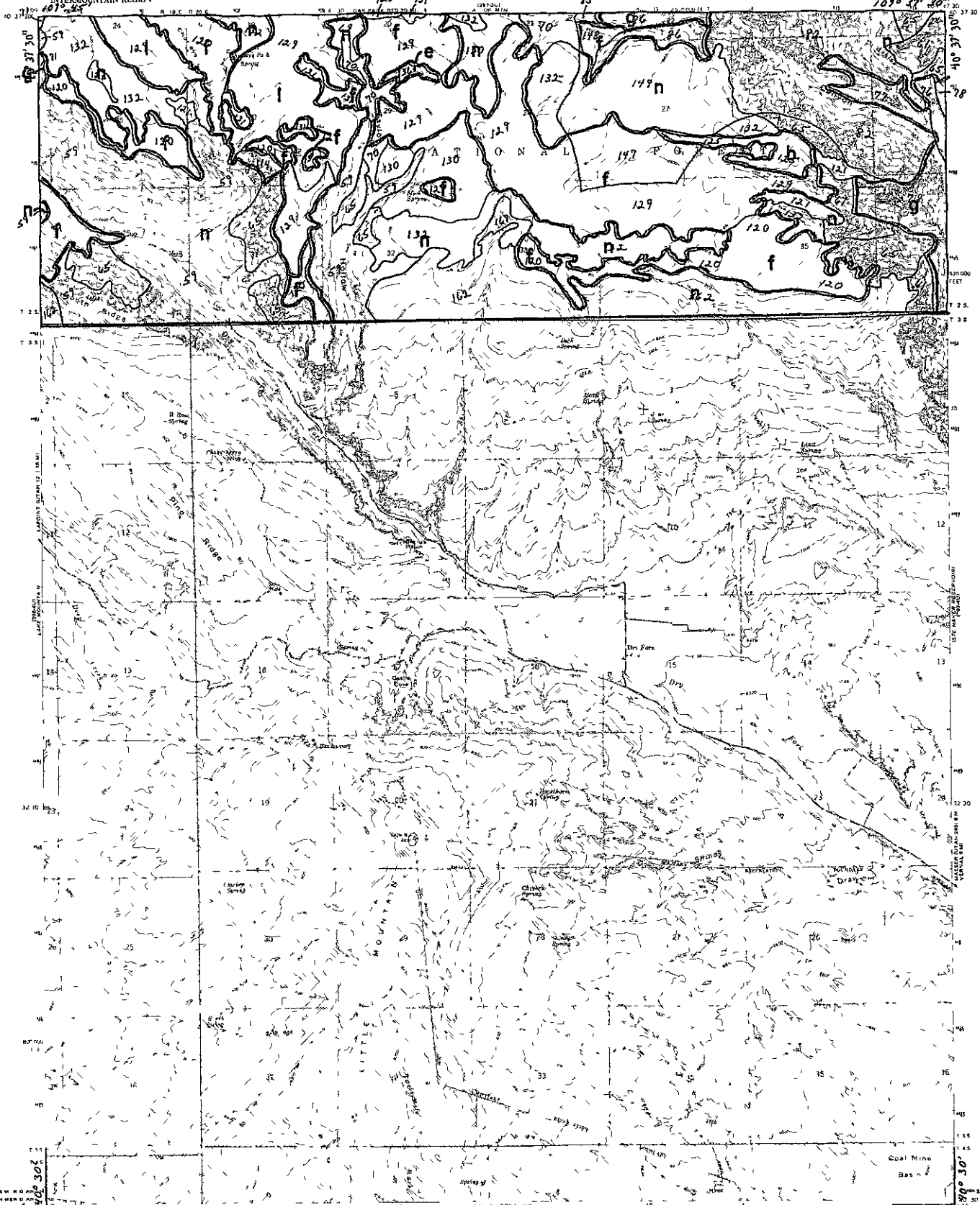

109° 45' W
37° 30' N

Reproduced by U.S. Forest Service from Jan 1972
Aerial photo and other source 1968 photograph
and 1972 field data
Set with and United States
This map conforms with N. 10 of 1880 Advisory Standard

ROAD CLASSIFICATION
Heavy Duty ——— Met am Duty ———
Light Duty ——— U Improved D r ———
Trail

ANALYSIS AREA
OTHER OWNERSHIP
MANAGEMENT AREA

DRY FORK 44
VERNAL RANGER DISTRICT
(MARSH PEAK 6 SW)

100
900-911
n

