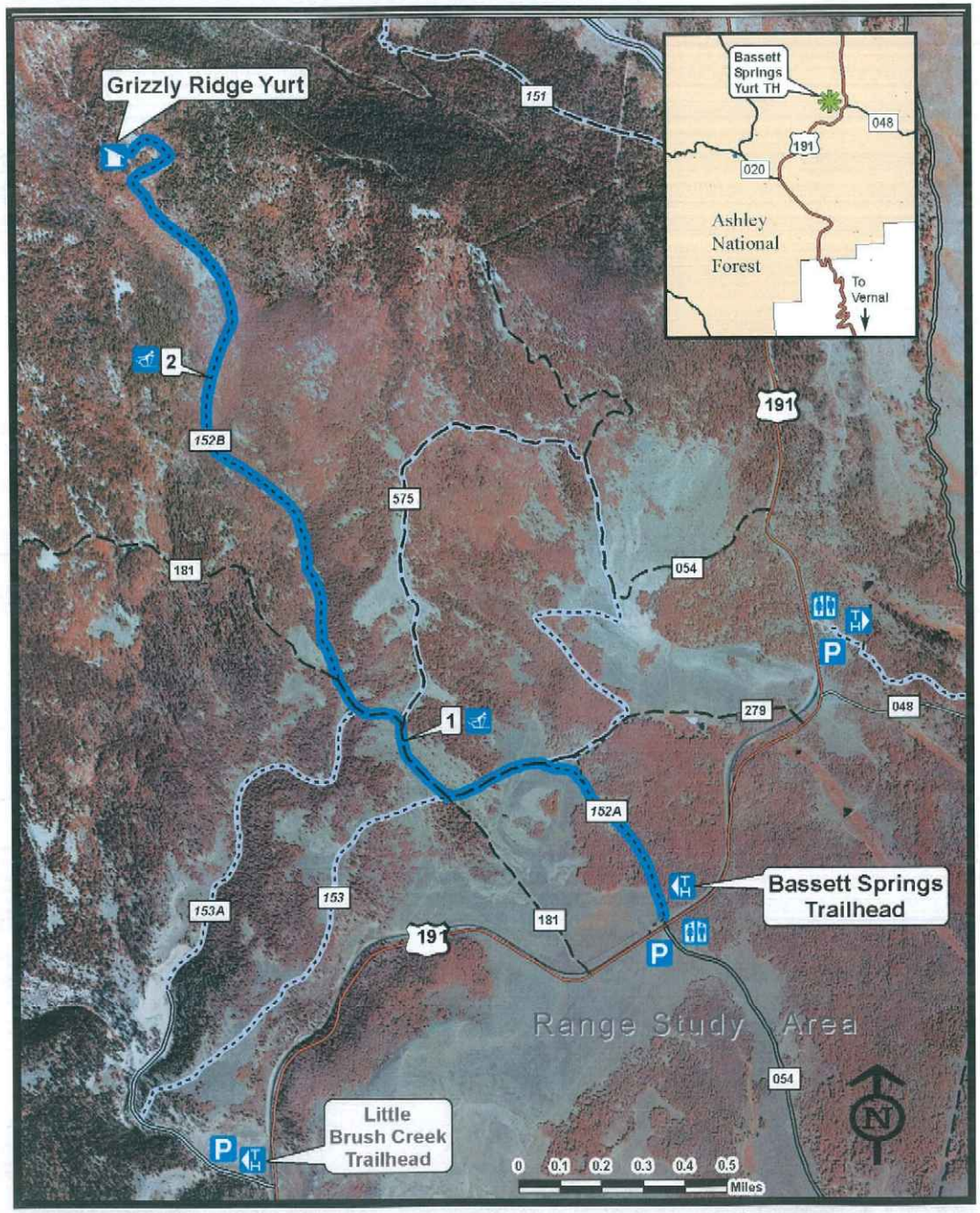

Bassett Springs Cross-Country Ski Trail And Yurt Access

TRAIL INFO:

Description: This trail winds through aspen groves, open landscapes and conifer forest.

Rating: Some slopes greater than 10%.

Distance: Approximately 3 miles from Trailhead to Grizzly Ridge Yurt.

Time: Approximately 2 hours to the Yurt under favorable conditions. Over 1 hour on the return trip.

YURT INFO:

Yurt access by reservation only!
For Reservations please visit this web site -www.reserveusa.com

Amenities - 2 bunk beds, propane and vault toilet.

CONTACT INFO:

Ashley National Forest
Vernal Ranger District
(435) 789-1181
www.fs.fed.us/r4/ashley

ATTENTION SNOWSHOERS:
Stay on one side of the trail...
Keep ski tracks smooth

GRIZZLY RIDGE YURT COORDINATES:

UTM:
4511155 Northing,
626727 Easting

Lat / Long:
40° 44' 35.7",
109° 29' 57.7"

LEGEND

- Highway
- Dirt Road
- Paved Road
- Unimproved Road
- Trail
- 048 / 1170 Road / Trail Number
- This X-Country Ski Trail
- Other X-Country Ski Trail
- Ski trail mile marker
- Parking
- Restroom
- Yurt

1:18,000

PACK IT IN... PACK IT OUT