

**SPECIAL ORDER
OCCUPANCY AND USE REGULATIONS
HOLY CROSS RANGER DISTRICT
WHITE RIVER NATIONAL FOREST**

Pursuant to 36 CFR 261.55 (a), the following act is *prohibited* within the **Holy Cross District** of the White River National Forest in Colorado, until further notice:

1. Being on a trail.

Nonsystem trails in the Stone Creek drainage T5S R81W Sections 17 and 18 locally known as Oso and the lower portion of Paulie's Sister, 2350W.

Middle Creek FDT 2135, located in T5S R80W Section 6.

Pursuant to 36 CFR 261.50(e), the following persons are exempt from this order:

1. Persons with a permit specifically authorizing the otherwise prohibited act or omission.
2. Any Federal, state, or local officer, or member of an organized rescue or firefighting force, in the performance of an official duty.

Violation of the above prohibited acts is punishable by a fine of not more than \$5000 and/or imprisonment for not more than 6 months. 16 USC 551; PL 98-473



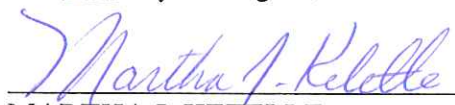

Done in Glenwood Springs, Colorado
this 11th day of August, 1999

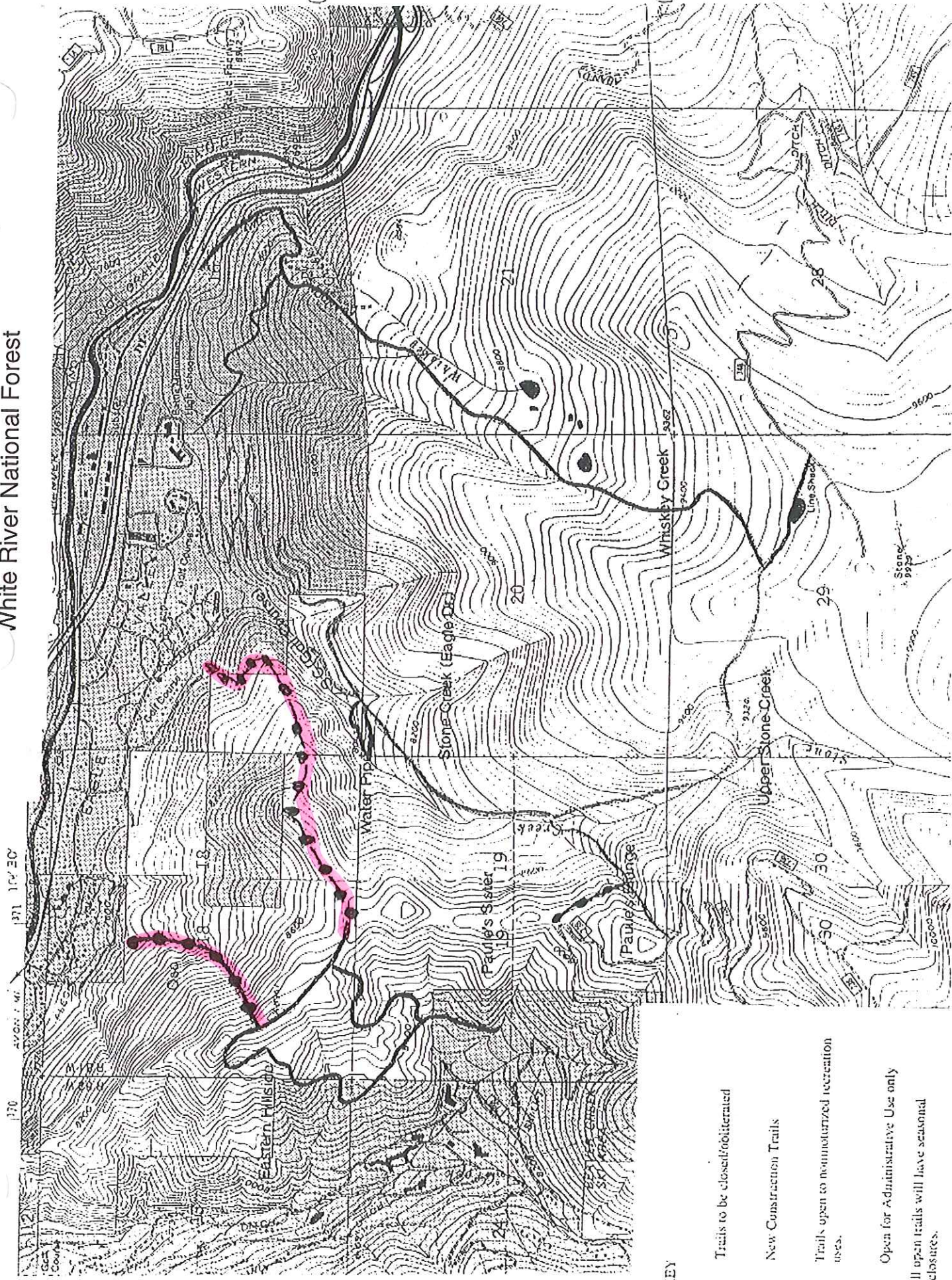

MARTHA J. KETELLE
Forest Supervisor
White River National Forest

Exhibit 1: Special Order 99-
 Consystem Trail Closures on the Holy Cross F
 er District
 White River National Forest



- MAP KEY
-  Trails to be closed/reiterated
 -  New Construction Trails
 -  Trails open to nonmotorized recreation uses.
 -  Open for Administrative Use only

Note: All open trails will have seasonal wildlife closures.

MAP KEY

Non-system Trails (Middle Creek Drainage)
Location Map

TRAIL NAME	
Middle Creek (closed)	
Location of Middle Creek (open)	

