

ORDER
USE OF VEHICLES WITHIN BEAVER CREEK SKI AREA

HOLY CROSS RANGER DISTRICT
WHITE RIVER NATIONAL FOREST

Pursuant to 36 CFR, Section 261.50(a) and (b), the following acts are prohibited within the Beaver Creek Ski Area permit boundary (as shown on Exhibit A of this order) within the White River National Forest, until further notice.

- (1) Possessing or using any vehicle off Forest Development Roads.
36 CFR 261.56.
- (2) Using any motorized vehicle on Forest Development Roads 738 (Cinch road), 738.1A (Dally road), and 738.2A (McCoy Park road).
36 CFR 261.54(a)
- (3) Using any motorized vehicle, or bicycle, on a trail posted as closed to motorized vehicles or bicycles.
36 CFR 261.55(b).
- (4) Shortcutting a switchback in a trail.
36 CFR 261.55(e)

Pursuant to 36 CFR, Section 261.50(e), the following persons are exempt from this order:

- (1) Persons with a permit specifically authorizing the otherwise prohibited act.
- (2) Any Federal, State, or local officer, or member of an organized rescue or firefighting force in the performance of an official duty.

Done at Glenwood Springs, Colorado this 21 th day of January, 1998

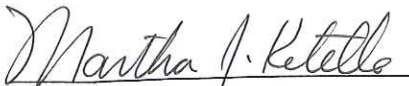
MARTHA J. KETELLE
Forest Supervisor

Violation of this prohibition is punishable by a fine of not more than \$5000 or imprisonment for not more than six (6) months or both.

Title 16, USC, Section 551.

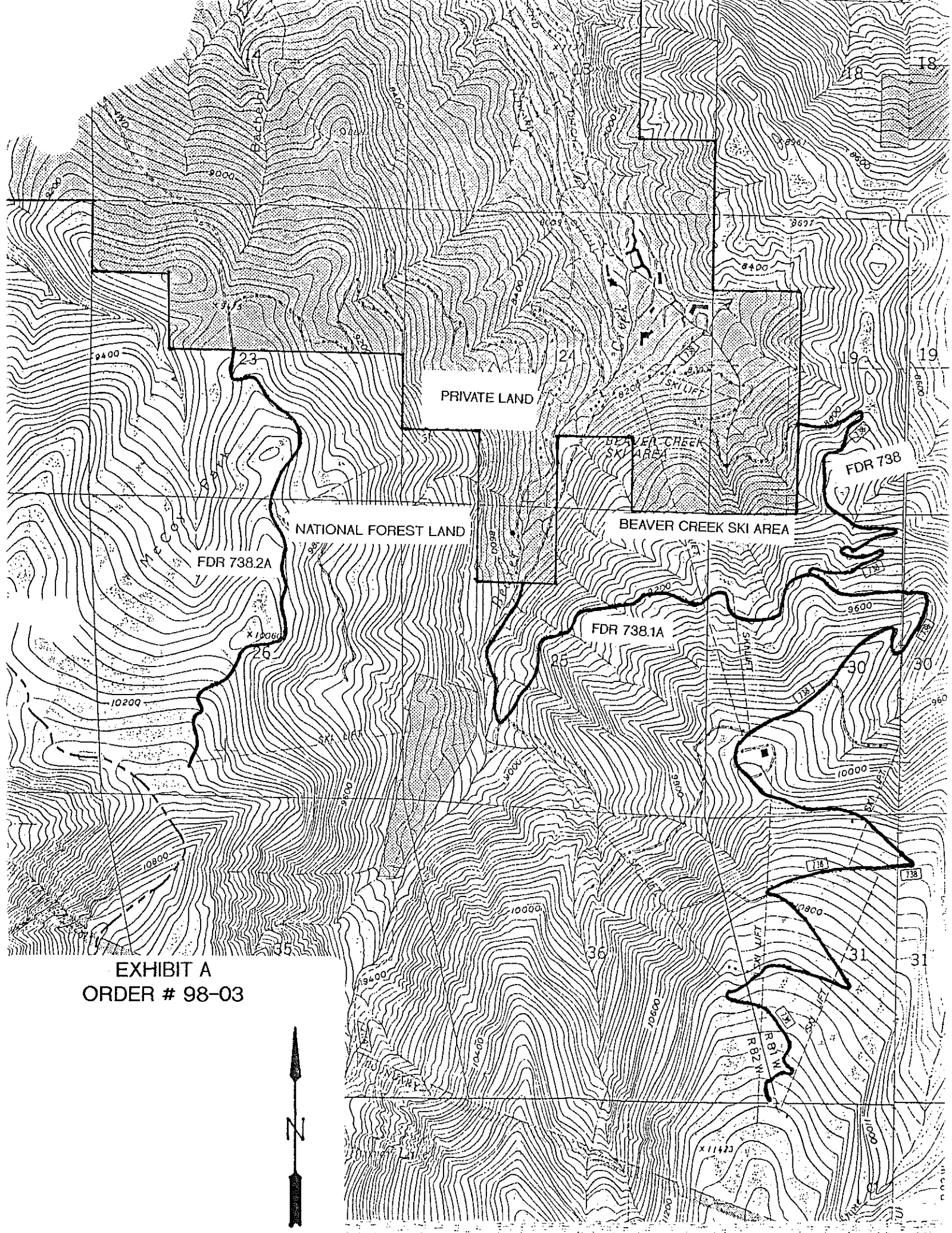

EXHIBIT A
ORDER # 98-03

