

ORDER NUMBER 95-11

**ORDER  
USE OF MOTORIZED VEHICLES**

**ARAPAHO NATIONAL FOREST  
(ADMINISTERED BY THE WHITE RIVER NATIONAL FOREST)**

Pursuant to 36 CFR, Section 261.50(a), the following acts are prohibited within the areas surrounding Janet's Cabin and Francies Cabin (as shown on Exhibits A and B) within the Arapaho National Forest, until further notice.

- (1)- Possessing or using a vehicle (including a snowmobile or over-snow motorized vehicle) off forest development roads, 36 CFR 261.56.

Pursuant to 36 CFR, Section 261.50(e), the following persons are exempt from this order:

- (1) Persons with a permit specifically authorizing the otherwise prohibited act.
- (2) Any Federal, State, or local officer, or member of an organized rescue or firefighting force in the performance of an official duty.

Done at Glenwood Springs, Colorado this 13th day of December, 1995.

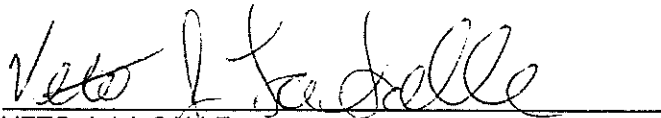

VETO J. LA SALLE  
Forest Supervisor  
White River National Forest

Violation of this prohibition is punishable by a fine of not more than \$5000 or imprisonment for not more than six (6) months or both.

Title 16, USC, Section 551.

IN THE AREA INSIDE THE BLACK LINE,  
POSSESSING A SNOWMOBILE OFF FOREST  
DEVELOPMENT ROADS IS PROHIBITED

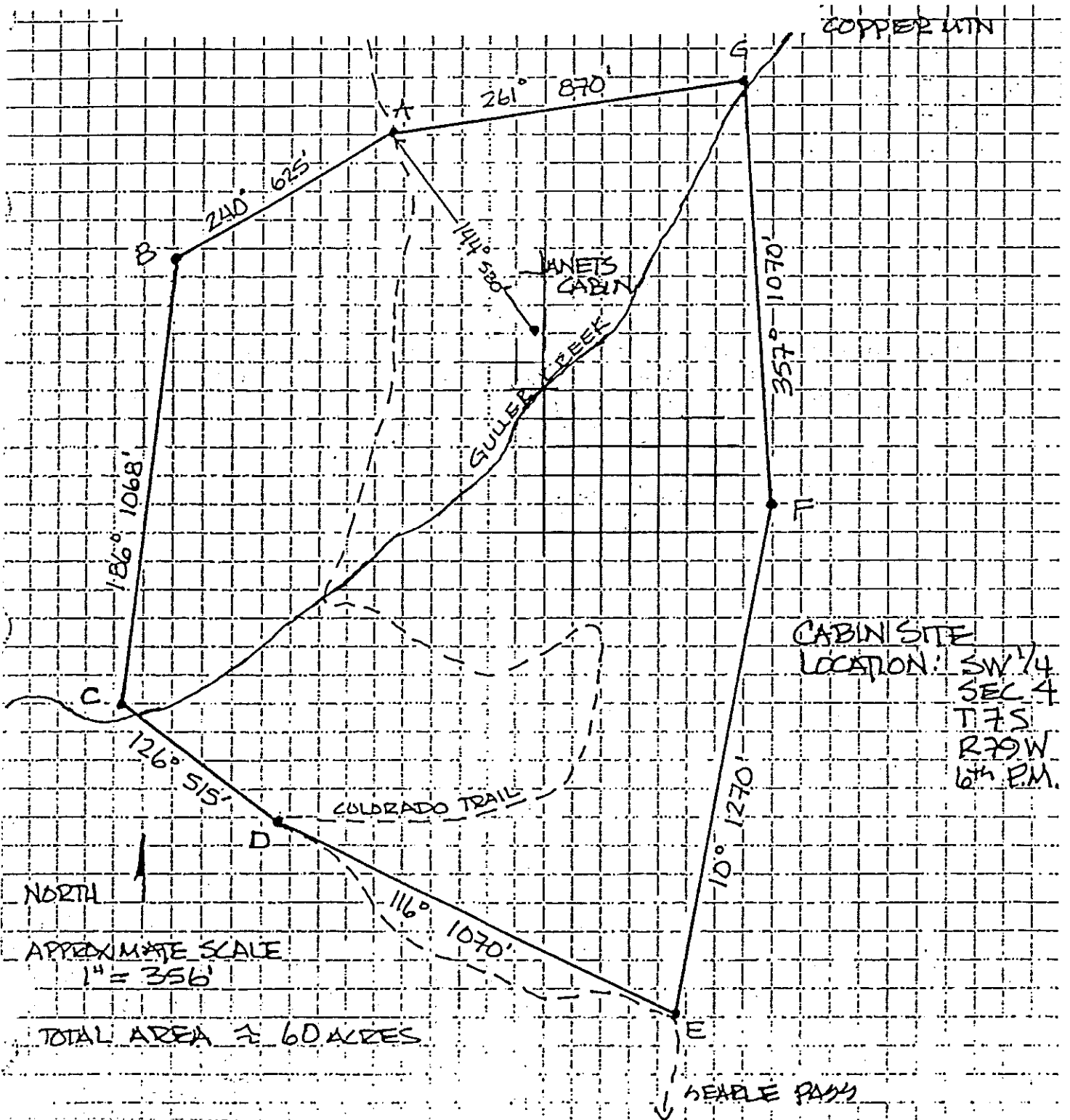

EXHIBIT B ORDER NUMBER 95-11

IN THE AREA INSIDE THE BLACK LINE,  
POSSESSING A SNOWMOBILE OFF FOREST  
DEVELOPMENT ROADS IS PROHIBITED

