

ORDER  
OCCUPANCY AND USE

ARAPAHO NATIONAL FOREST (ADMINISTERED BY THE WHITE RIVER NATIONAL FOREST)

Pursuant to 36 CFR, Section 261.50(a), the following act is prohibited at Janets Cabin and Francies Cabin backcountry huts (as shown on Exhibits A and B) within the Arapaho National Forest, until further notice.

- (1) Possessing dogs, except for dogs assisting disabled persons, within 200 feet of Janets Cabin or Francies Cabin backcountry huts.  
36 CFR 261.53(a).

Pursuant to 36 CFR, Section 261.50(e), the following persons are exempt from this order:

- (1) Persons with a permit specifically authorizing the otherwise prohibited act.
- (2) Any Federal, State, or local officer, or member of an organized rescue or firefighting force in the performance of an official duty.

Done at Glenwood Springs, Colorado this 17th day of March, 1995

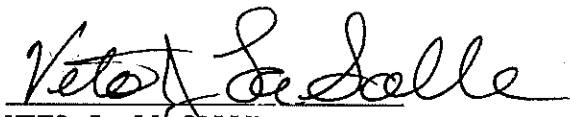

VETO J. LA SALLE  
Forest Supervisor

Violation of this prohibition is punishable by a fine of not more than \$5000 or imprisonment for not more than six (6) months or both.

Title 16, USC, Section 551.

EXHIBIT A ORDER NUMBER 95-7

POSSESSING DOGS IS PROHIBITED  
WITHIN 200 FEET OF JANETS CABIN

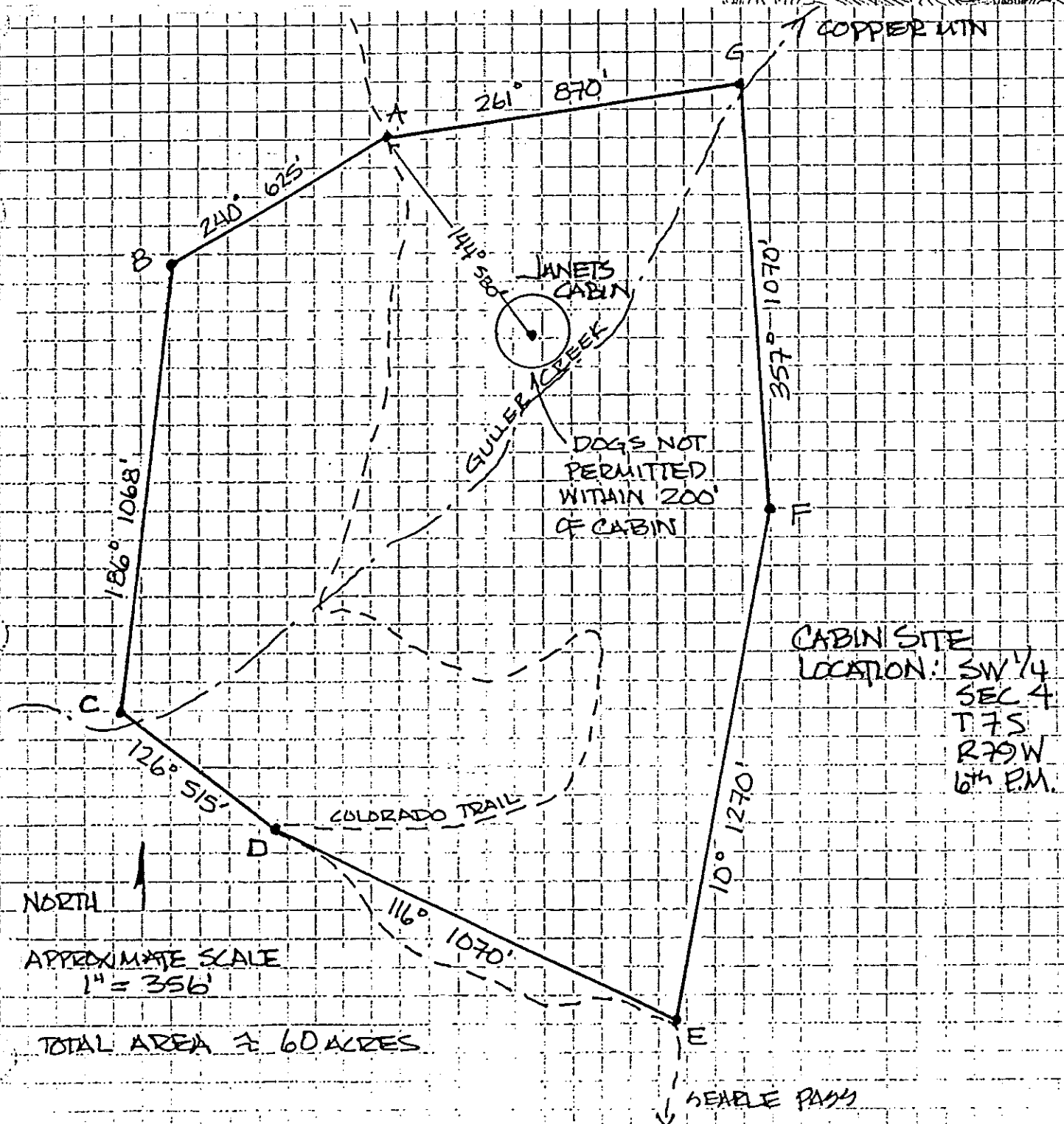
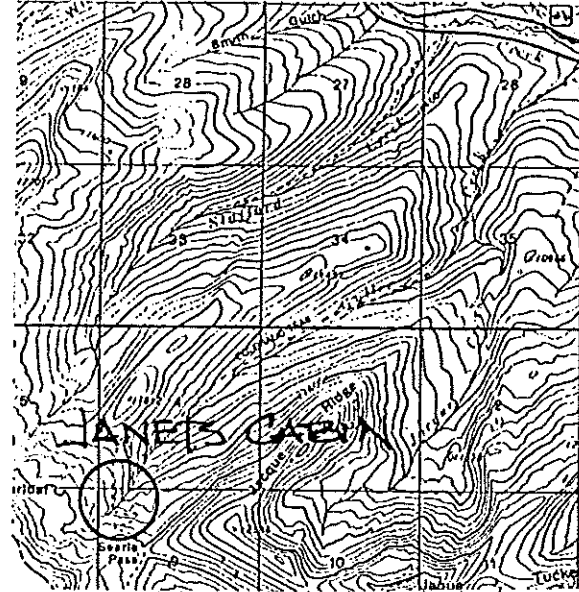

POSSESSING DOGS IS PROHIBITED  
WITHIN 200 FEET OF FRANCIES CABIN

