

ORDER
USE OF MOTORIZED VEHICLES WITHIN KEYSTONE RESORT

ARAPAHO NATIONAL FOREST (ADMINISTERED BY THE WHITE RIVER NATIONAL FOREST)

Pursuant to 36 CFR, Section 261.50(a) and (b), the following acts are prohibited within, and adjacent to, the Keystone Resort permit boundary (as shown on Exhibit A of this order) within the Arapaho National Forest, until further notice.

- (1) Possessing or using any motorized vehicle off Forest Development Roads.
36 CFR 261.56.
- (2) Using any motorized vehicle on Forest Development Road 250 and all intersecting spur roads.
36 CFR 261.54(a).
- (3) Using any motorized vehicle on Forest Development Road 175 (Keystone Gulch road), from November 1 until July 1 annually.
36 CFR 261.54(a).

Pursuant to 36 CFR, Section 261.50(e), the following persons are exempt from this order:

- (1) Persons with a permit specifically authorizing the otherwise prohibited act.
- (2) Any Federal, State, or local officer, or member of an organized rescue or firefighting force in the performance of an official duty.

Done at Glenwood Springs, Colorado this 21 th day of November, 1994



VETO J. LASALLE
Forest Supervisor

Violation of this prohibition is punishable by a fine of not more than \$5000 or imprisonment for not more than six (6) months or both.

Title 16, USC, Section 551.

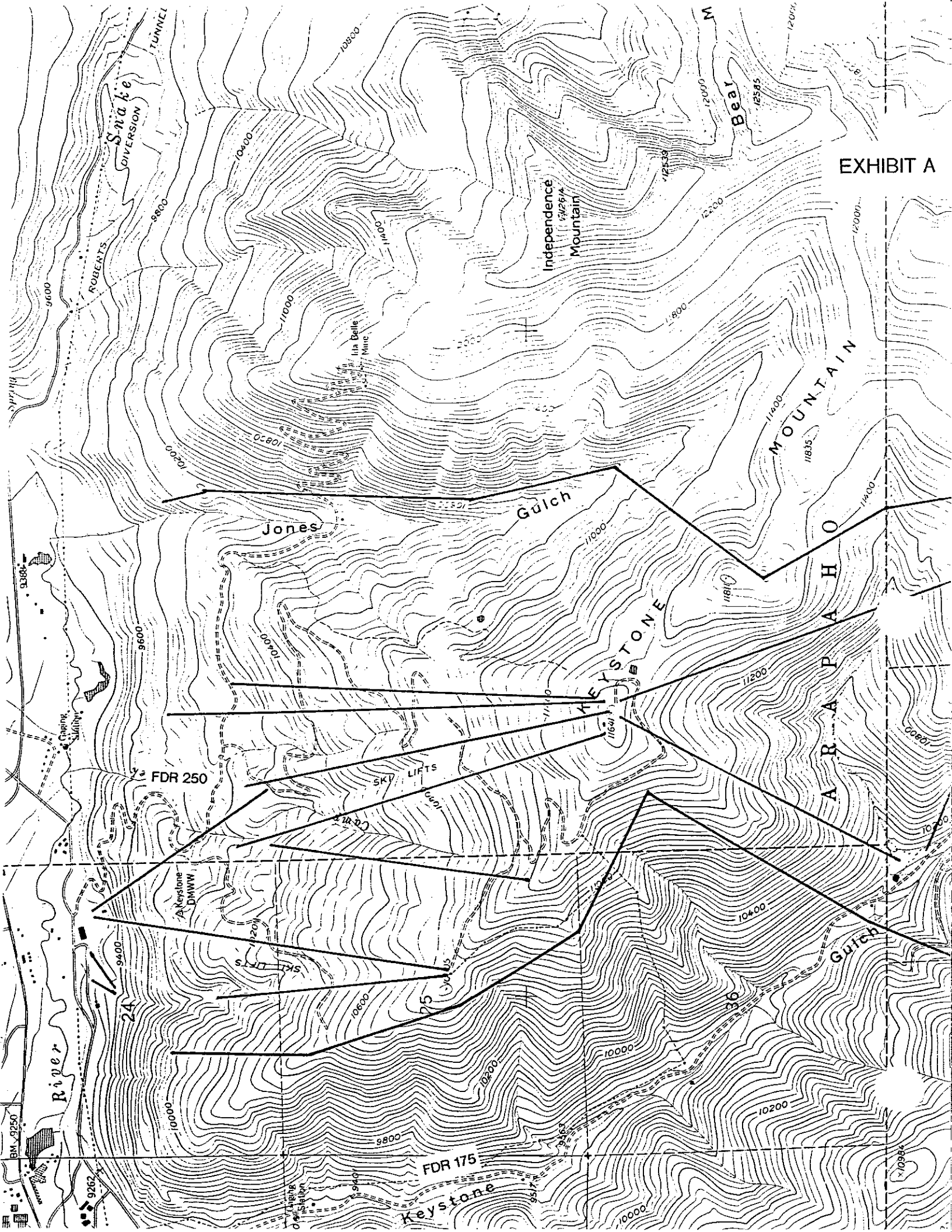
EXHIBIT A

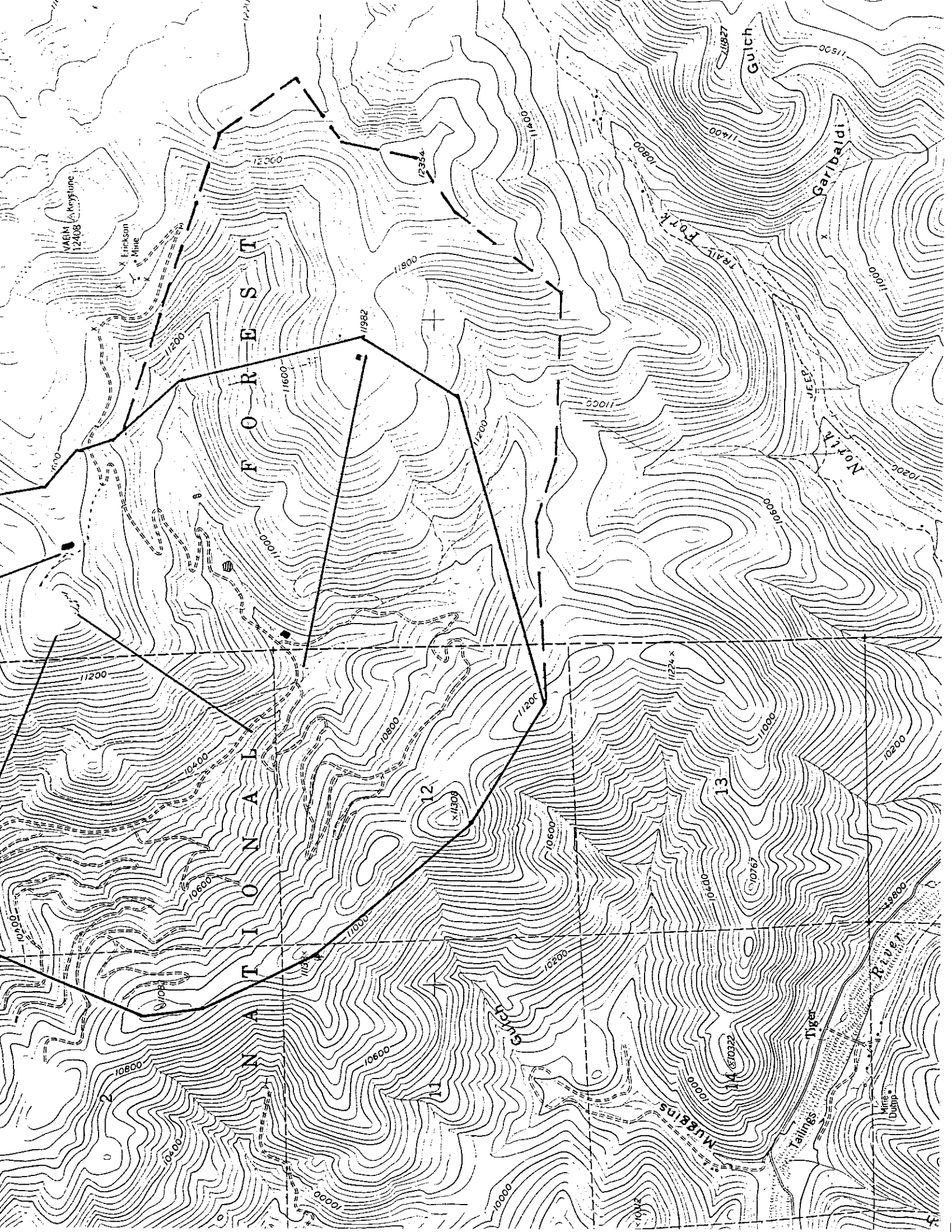



VARNUM Keystone 12408

Erickson Mine

FOREST

GARIBALDI

12

13

MURKIN

Tailings

Tiger

River

MINE DUMP

Garibaldi

Trail Fork

North

JEEP

Tiger

River

MINE DUMP