

ORDER  
USE OF MOTORIZED VEHICLES

ARAPAHO NATIONAL FOREST (ADMINISTERED BY THE WHITE RIVER NATIONAL FOREST)

Pursuant to 36 CFR, Section 261.50(a) and (b), the following acts are prohibited within the area generally known as Straight Creek (as shown on Exhibit A of this order) from the water diversion structure adjacent to FDR 51 east to the Eisenhower Tunnel, within the Arapaho National Forest, until further notice.

- (1) Possessing or using a vehicle off Forest Development Roads, except snowmobiles operating on snow.  
36 CFR 261.56.
- (2) Using a motorized vehicle in excess of 45 inches wide on Forest Development Road 51.  
36 CFR 261.54(a)

Pursuant to 36 CFR, Section 261.50(e), the following persons are exempt from this order:

- (1) Persons with a permit specifically authorizing them to possess or operate a vehicle in the closed area or on the closed road.
- (2) Any Federal, State, or local officer, or member of an organized rescue or firefighting force in the performance of an official duty.

Done at Glenwood Springs, Colorado this 2 day of May, 1994

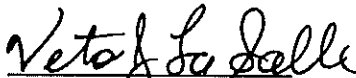
  
VETO J. LA SALLE  
Forest Supervisor

Violation of this prohibition is punishable by a fine of not more than \$5000 or imprisonment for not more than six (6) months or both.

Title 16, USC, Section 551.

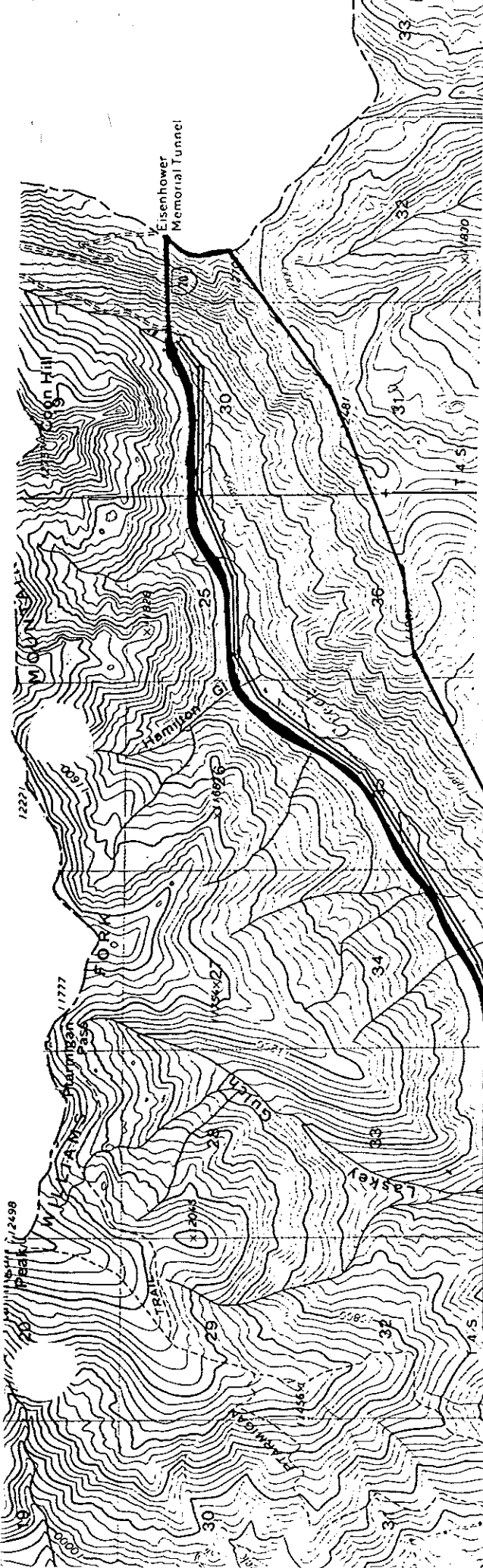

EXHIBIT A ORDER NUMBER 94-5

IN THE AREA INSIDE BLACK LINE:

ONLY VEHICLES LESS THAN 45" WIDE  
MAY OPERATE ON FDR 51

NO VEHICLES MAY OPERATE OFF FDR 51  
EXCEPT SNOWMOBILES

