

ORDER

USE OF MOTORIZED VEHICLES OFF FOREST DEVELOPMENT ROADS

ARAPAHO NATIONAL FOREST
(Administered by the WHITE RIVER NATIONAL FOREST)

Pursuant to 36 CFR, Section 261.50(a) and (b), the following acts are prohibited within the area generally known as Soda Creek (as shown on Exhibit A of this order) within the Arapaho National Forest, until further notice.

- (1) Possessing or using a vehicle off Forest Development Roads.
(36 CFR 261.56)
- (2) Using any motorized vehicle on Forest Development Roads 94, 150, 316, 316.1, 351, 351.1. (36 CFR 261.54(a))
- (3) Using any motorized vehicle on Forest Development Trail 73.
(36 CFR 261.55(b))

Pursuant to 36 CFR, Section 261.50(e), the following persons are exempt from this order:

- (1) Persons with a permit specifically authorizing them to possess or operate a vehicle in the closed area or on a closed road or trail.
- (2) Any Federal, State, or local officer, or member of an organized rescue or firefighting force in the performance of an official duty.

Done at Glenwood Springs, Colorado this 9th day of March, 1994



VETO J. LASALLE
Forest Supervisor
White River National Forest

Violation of this prohibition is punishable by a fine of not more than \$5000 or imprisonment for not more than six (6) months or both.

Title 16, USC, Section 551.

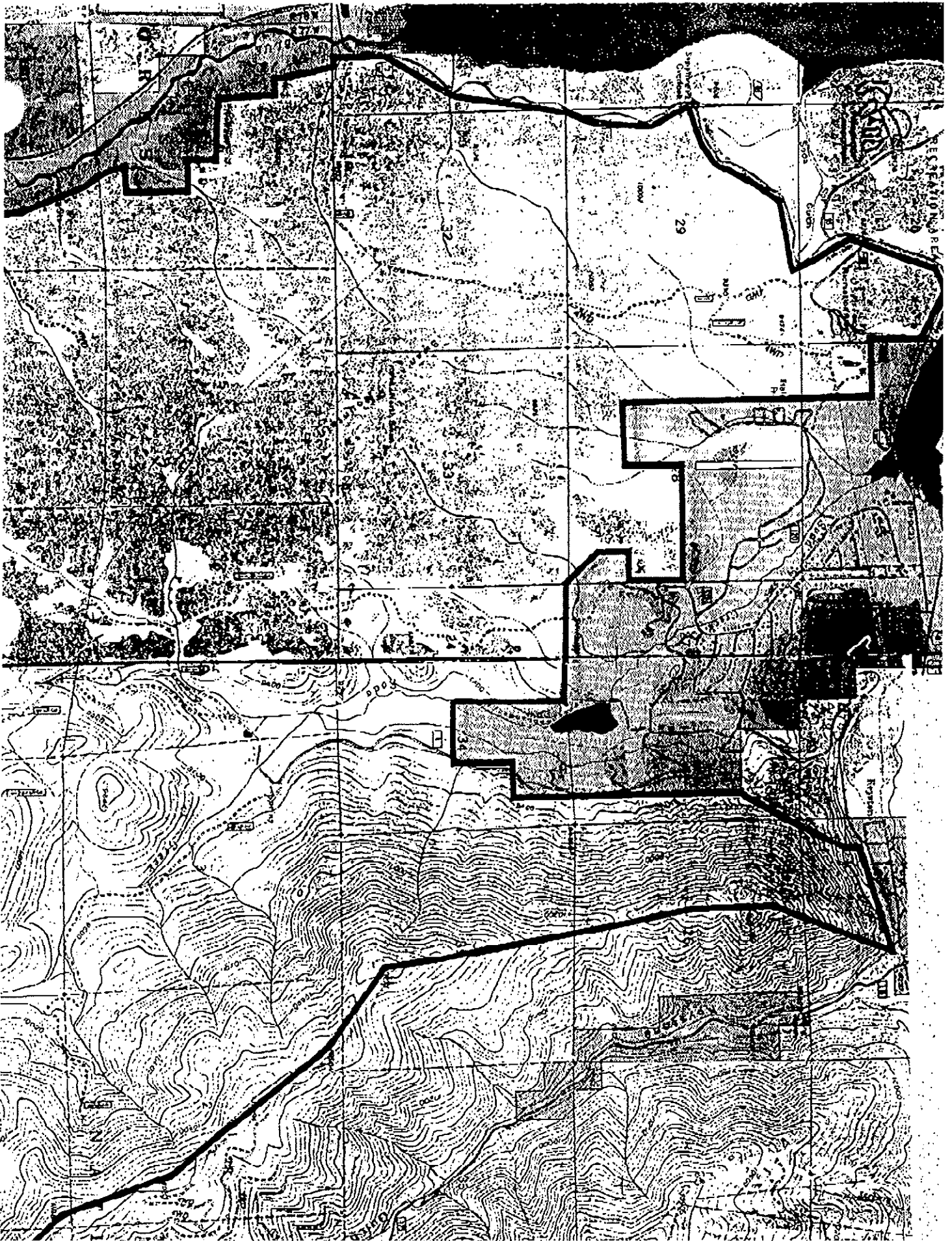

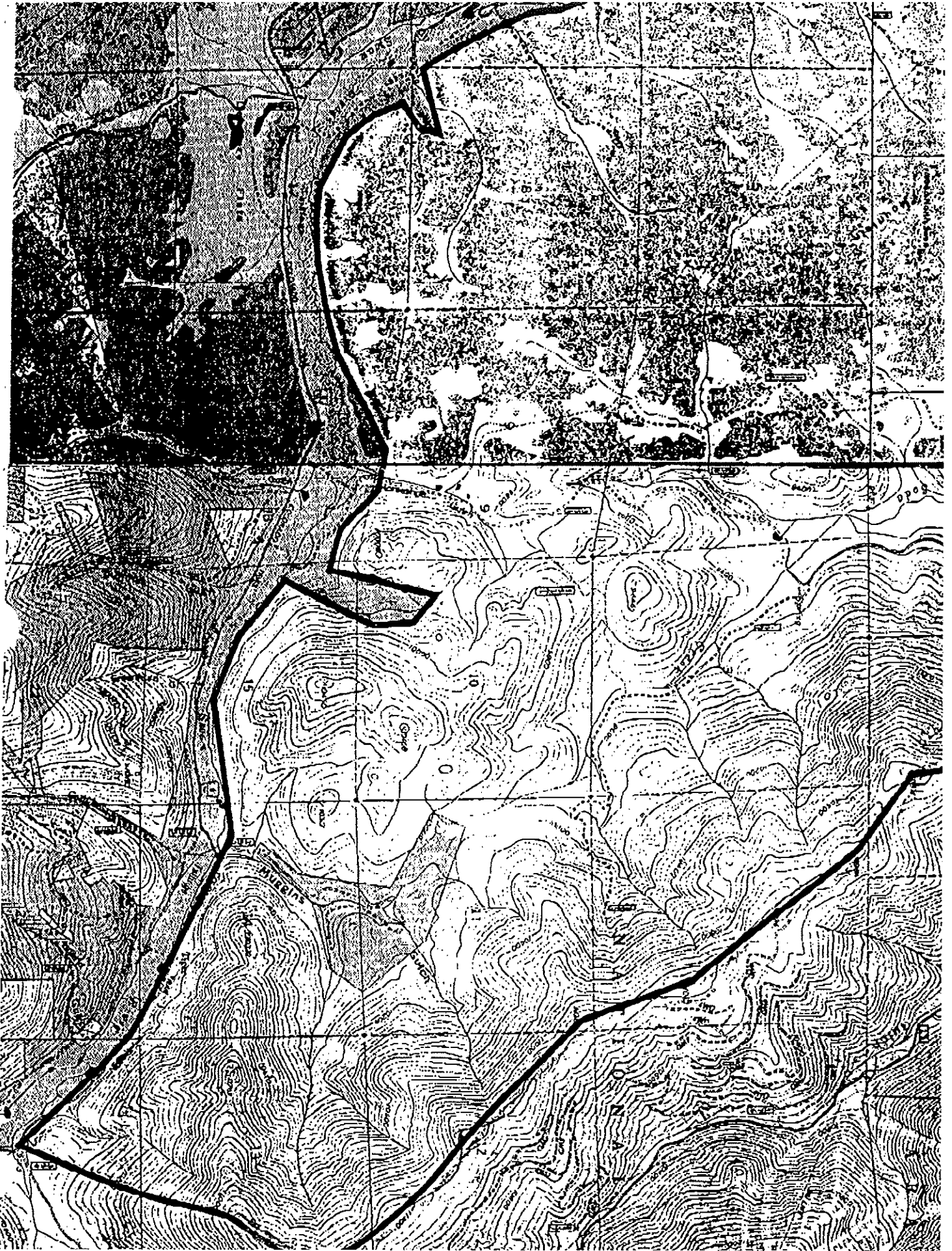



EXHIBIT A ORDER NUMBER 94-4

AREA INSIDE BLACK LINE
CLOSED TO ALL MOTORIZED VEHICLES

