

PERMANENT ROAD CLOSURE

87-7



Pursuant to Title 16 U. S. C. 551 and 559 and Title CFR 2612.50, the following regulations are established within the boundaries of the Arapaho National Forest as shown on the accompanying map.

The following roads on the Dillon District of the Arapaho National Forest will be closed yearlong to the use of motorized vehicles (36 CFR 261.53(b)). This closure is necessary to (1) comply with Forest Management plans; (2) provide seclusion for wildlife; (3) maintain a natural appearing environment.

Harrigan Creek Road FDR No. 292
Bordoux Gulch Road FDR No. 293
Harrigan Spur Road FDR no. 294

Situated approximately 1 mile NW of the Blue River Campground in T3S, R78W, Section 32 and T4S, R78W Section 5. The above mentioned roads proceed north from the Boulder Creek Road (FDR 205) towards Bordoux Gulch and Harrigan Creek.

Meadow Road FDR No. 240
Lower Cabin Road FDR No. 240.1A
Grove Road FDR No. 240.1B
Upper Cabin Road FDR No. FDR 240.1C
Gold Hill Road FDR No. 240.1D
Peak Road FDR No. 240.1E

Situated approximately 1 mile west of the Gold Hill Subdivision in T6S, R78W, Sections 1, 2, 11, 12, 13 and 14. The above mentioned roads proceed west from Gold Hill Subdivisions towards Gold Hill and Ophir Mountains.

Pursuant to 36 CFR 261.53(b) each of the following is exempt from this act:

1. Persons with permits specifically authorizing the otherwise prohibited act or omission.
2. Any Federal, State or Local official, and/or member of an organized firefighting force in the performance of an official duty.

Any person wishing to use the Forest Service road or trail or a portion of the National Forest system, should contact the Forest Supervisor, Director, Administrator, or District Ranger to ascertain the special restrictions which may be applicable thereto.

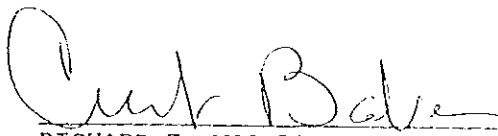

This order established on 2-17, 1987. Done in Glenwood Springs, Colorado, this 17th day of Feb, 1987.

RICHARD E. WOODROW
Forest Supervisor

Violations of these Prohibitions is punishable by a fine of not more than \$500.00 or imprisonment of not more than six (6) months or both (16 U. S. C. 551).

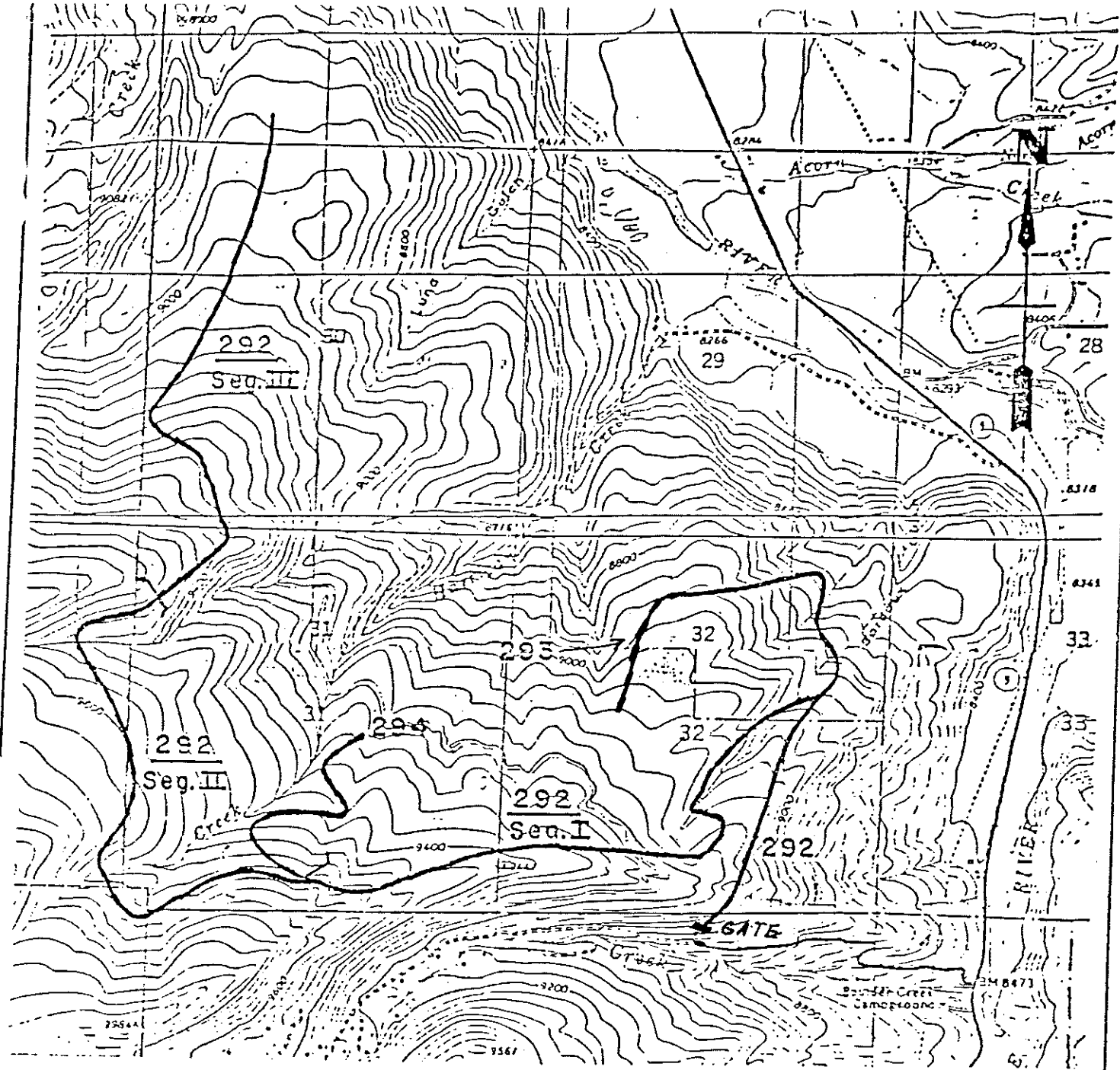



<u>ROAD CONSTRUCTION</u>	<u>B.O.P. - E.O.P.</u> (Stations)	<u>MILEAGE</u> (Miles)	<u>LEGEND</u>
FDR 292 Segment I	0+00 - 108+72	2.06	EXISTING ROAD 
FDR 292 Segment II	108+72 - 185+70	1.46	
FDR 292 Segment III	185+70 - 281+32	1.81	
FDR 293	0+00 - 29+00	0.53	PROJECT LOCATION 
FDR 294	0+00 - 32+00	0.61	

PROJECT LOCATIONS



DEPARTMENT OF AGRICULTURE
FOREST SERVICE

PROJECT DRAWING

5

25

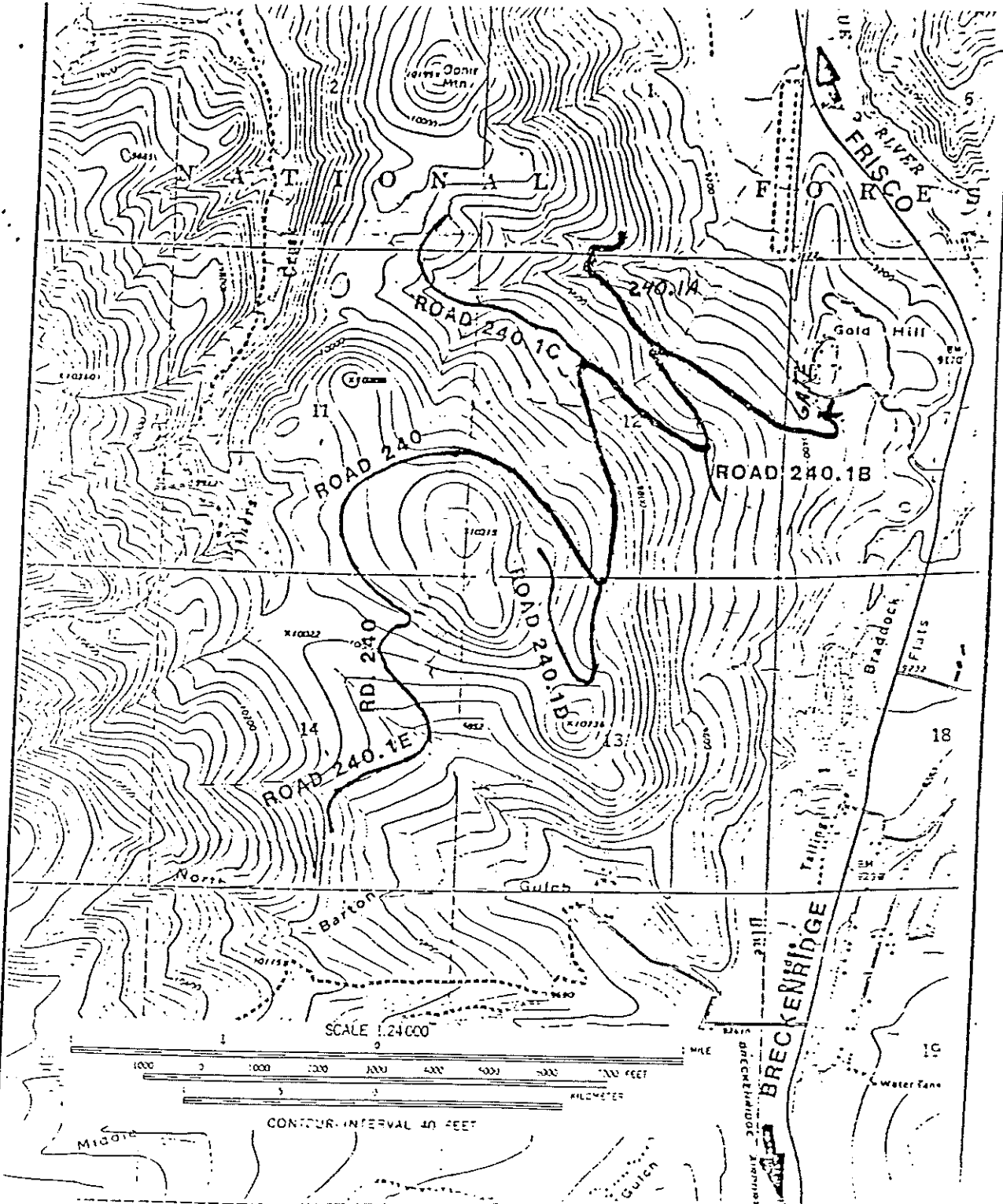

		ROADS TO BE CONSTRUCTED	
EXISTING ROAD		RD. 240	1.74 MI.
PROPOSED ROAD		RD 240.1B	0.08 MI.
		RD. 240.1C	0.90 MI.
		RD. 240.1D	0.69 MI.
		RD. 240.1E	0.50 MI.

**PROJECT LOCATION
MAP**

DEPARTMENT OF AGRICULTURE
FOREST SERVICE

PROJECT DRAWING

4

23