Canyon Lakes Ranger District
Roosevelt National Forest
Motor Vehicle Use Map

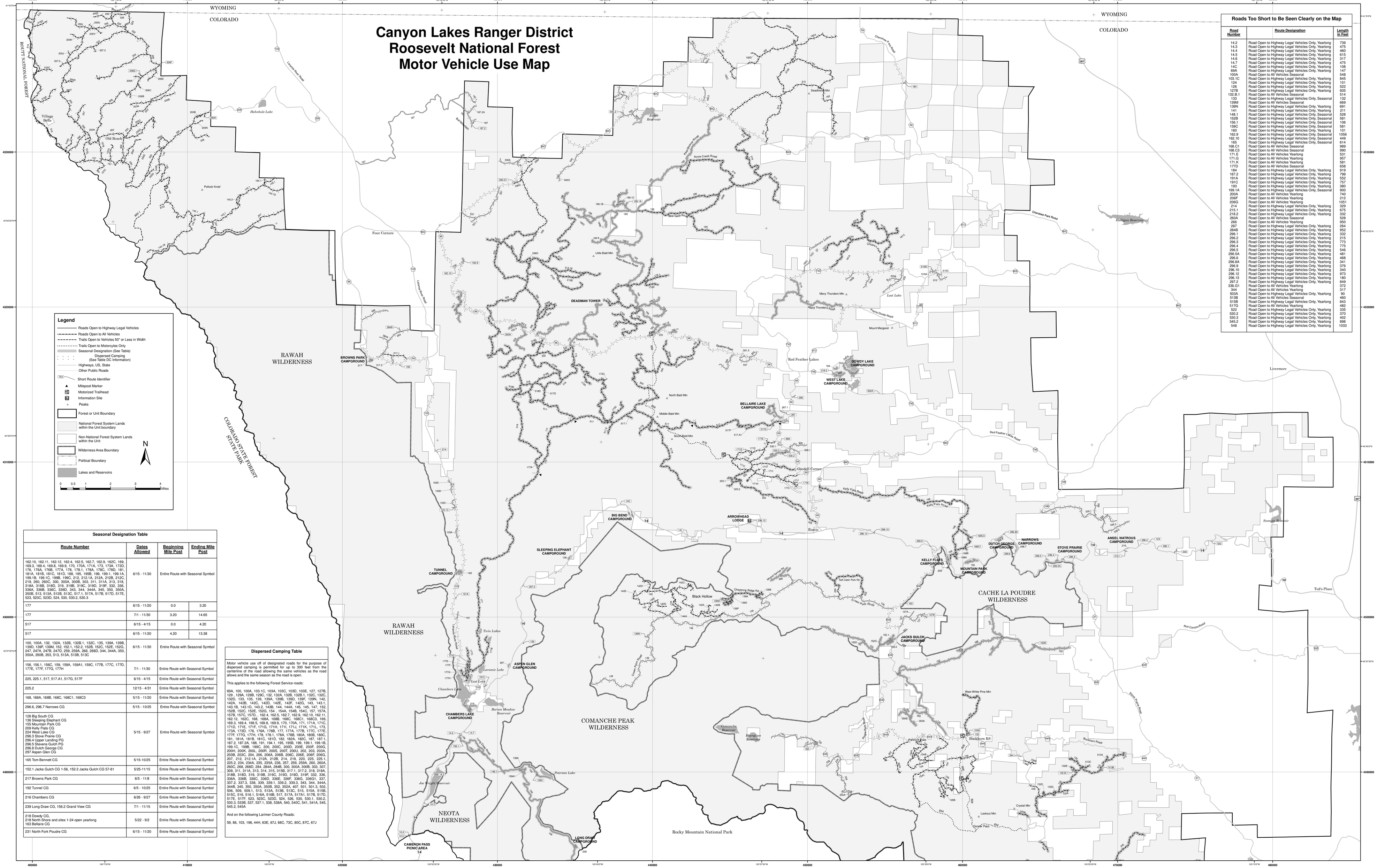

Roads Too Short to Be Seen Clearly on the Map

Road Number	Route Designation	Length in Feet
14.2	Road Open to Highway Legal Vehicles Only, Yearlong	739
14.3	Road Open to Highway Legal Vehicles Only, Yearlong	475
14.4	Road Open to Highway Legal Vehicles Only, Yearlong	460
14.5	Road Open to Highway Legal Vehicles Only, Yearlong	615
14.6	Road Open to Highway Legal Vehicles Only, Yearlong	317
14.7	Road Open to Highway Legal Vehicles Only, Yearlong	475
14C	Road Open to Highway Legal Vehicles Only, Yearlong	108
69A	Road Open to Highway Legal Vehicles Only, Yearlong	147
100A	Road Open to All Vehicles Seasonal	548
103.1C	Road Open to Highway Legal Vehicles Only, Yearlong	845
124	Road Open to Highway Legal Vehicles Only, Yearlong	151
126	Road Open to Highway Legal Vehicles Only, Yearlong	522
127B	Road Open to Highway Legal Vehicles Only, Yearlong	935
132.B.1	Road Open to All Vehicles Seasonal	514
133	Road Open to Highway Legal Vehicles Only, Seasonal	132
139M	Road Open to All Vehicles Seasonal	669
139N	Road Open to Highway Legal Vehicles Only, Yearlong	691
141	Road Open to Highway Legal Vehicles Only, Yearlong	211
148.1	Road Open to Highway Legal Vehicles Only, Seasonal	528
152B	Road Open to Highway Legal Vehicles Only, Seasonal	581
156.1	Road Open to Highway Legal Vehicles Only, Seasonal	106
159C	Road Open to Highway Legal Vehicles Only, Seasonal	581
160	Road Open to Highway Legal Vehicles Only, Yearlong	101
162.9	Road Open to Highway Legal Vehicles Only, Seasonal	1056
162.10	Road Open to Highway Legal Vehicles Only, Seasonal	449
165	Road Open to Highway Legal Vehicles Only, Seasonal	614
168.C1	Road Open to All Vehicles Seasonal	989
168.C3	Road Open to All Vehicles Seasonal	990
171.E	Road Open to All Vehicles Yearlong	531
171.G	Road Open to All Vehicles Yearlong	957
171.K	Road Open to All Vehicles Yearlong	581
177D	Road Open to All Vehicles Seasonal	658
184	Road Open to Highway Legal Vehicles Only, Yearlong	919
187.2	Road Open to Highway Legal Vehicles Only, Yearlong	798
191A	Road Open to Highway Legal Vehicles Only, Yearlong	552
191C	Road Open to Highway Legal Vehicles Only, Yearlong	757
193	Road Open to Highway Legal Vehicles Only, Yearlong	380
199.1A	Road Open to Highway Legal Vehicles Only, Seasonal	900
200A	Road Open to All Vehicles Yearlong	740
206F	Road Open to All Vehicles Yearlong	212
206G	Road Open to All Vehicles Yearlong	1051
214	Road Open to Highway Legal Vehicles Only, Yearlong	329
215.1	Road Open to Highway Legal Vehicles Only, Yearlong	675
218.2	Road Open to Highway Legal Vehicles Only, Yearlong	332
260A	Road Open to All Vehicles Seasonal	528
266	Road Open to All Vehicles Yearlong	950
267	Road Open to Highway Legal Vehicles Only, Yearlong	264
284B	Road Open to Highway Legal Vehicles Only, Yearlong	952
296.1	Road Open to Highway Legal Vehicles Only, Yearlong	332
296.2	Road Open to Highway Legal Vehicles Only, Yearlong	215
296.3	Road Open to Highway Legal Vehicles Only, Yearlong	773
296.4	Road Open to Highway Legal Vehicles Only, Yearlong	775
296.5	Road Open to Highway Legal Vehicles Only, Yearlong	546
296.5A	Road Open to Highway Legal Vehicles Only, Yearlong	481
296.6	Road Open to Highway Legal Vehicles Only, Yearlong	468
296.8A	Road Open to Highway Legal Vehicles Only, Yearlong	341
296.9	Road Open to Highway Legal Vehicles Only, Yearlong	376
296.10	Road Open to Highway Legal Vehicles Only, Yearlong	340
296.12	Road Open to Highway Legal Vehicles Only, Yearlong	973
296.13	Road Open to Highway Legal Vehicles Only, Yearlong	180
297.2	Road Open to Highway Legal Vehicles Only, Yearlong	849
336.G1	Road Open to All Vehicles Yearlong	372
344	Road Open to All Vehicles Yearlong	317
503A	Road Open to Highway Legal Vehicles Only, Yearlong	90
513B	Road Open to All Vehicles Seasonal	460
515B	Road Open to Highway Legal Vehicles Only, Yearlong	843
517G	Road Open to All Vehicles Yearlong	482
522	Road Open to Highway Legal Vehicles Only, Yearlong	335
530.2	Road Open to Highway Legal Vehicles Only, Yearlong	370
530.3	Road Open to Highway Legal Vehicles Only, Yearlong	402
545.2	Road Open to Highway Legal Vehicles Only, Yearlong	898
548	Road Open to Highway Legal Vehicles Only, Yearlong	1033

Seasonal Designation Table

Route Number	Dates Allowed	Beginning Mile Post	Ending Mile Post
162.10, 162.11, 162.12, 162.4, 162.5, 162.7, 162.9, 162C, 169, 169.3, 169.4, 169.8, 169.9, 170, 170A, 171A, 173, 173A, 173D, 176, 176A, 176B, 177A, 178, 178.1, 178A, 178C, 178D, 181, 181A, 181B, 181C, 181D, 188, 195, 195B, 199, 199.1, 199.1A, 199.1B, 199.1C, 199B, 199C, 212, 212.1A, 212A, 212B, 212C, 219, 260, 260C, 300, 300A, 300B, 303, 311, 311A, 313, 318, 318A, 318B, 318D, 319, 319B, 319C, 319D, 319F, 332, 336, 336A, 336B, 336C, 336D, 343, 344, 344A, 345, 350, 350A, 350B, 513, 513A, 513B, 513C, 517.1, 517A, 517B, 517D, 517E, 523, 523C, 523D, 524, 530, 530.2, 530.3	6/15 - 11/30	Entire Route with Seasonal Symbol	
177	6/15 - 11/20	0.0	3.20
177	7/1 - 11/30	3.20	14.65
517	6/15 - 4/15	0.0	4.20
517	6/15 - 11/20	4.20	13.38
100, 100A, 132, 132A, 132B, 132B.1, 132C, 135, 139A, 139B, 139D, 139F, 139M, 152, 152.1, 152.2, 152B, 152C, 152E, 152G, 247, 247A, 247B, 247D, 259, 259A, 268, 268D, 344, 344A, 350, 350A, 350B, 353, 513, 513A, 513B, 513C	6/15 - 11/30	Entire Route with Seasonal Symbol	
156, 156.1, 156C, 159, 159A, 159A1, 159C, 177B, 177C, 177D, 177E, 177F, 177G, 177H	7/1 - 11/30	Entire Route with Seasonal Symbol	
225, 225.1, 517, 517.A1, 517G, 517F	6/15 - 4/15	Entire Route with Seasonal Symbol	
225.2	12/15 - 4/31	Entire Route with Seasonal Symbol	
168, 168A, 168B, 168C, 168C1, 168C3	5/15 - 11/20	Entire Route with Seasonal Symbol	
296.6, 296.7 Narrows CG	5/15 - 10/25	Entire Route with Seasonal Symbol	
126 Big South CG 136 Sleeping Elephant CG 155 Mountain Park CG 209 Kelly Flats CG 224 West Lake CG 296.3 Stove Prairie CG 296.4 Upper Landing PG 296.5 Stevens Gulch PG 296.8 Dutch George CG 297 Aspen Glen CG	5/15 - 9/27	Entire Route with Seasonal Symbol	
165 Tom Bennett CG	5/15-10/25	Entire Route with Seasonal Symbol	
152.1 Jacks Gulch CG 1-56, 152.2 Jacks Gulch CG 57-61	5/25-11/15	Entire Route with Seasonal Symbol	
217 Browns Park CG	6/5 - 11/8	Entire Route with Seasonal Symbol	
192 Tunnel CG	6/5 - 10/25	Entire Route with Seasonal Symbol	
216 Chambers CG	6/26 - 9/27	Entire Route with Seasonal Symbol	
239 Long Draw CG, 156.2 Grand View CG	7/1 - 11/15	Entire Route with Seasonal Symbol	
218 Dowdy CG, 218 North Shore and sites 1-24 open yearlong 163 Bellaire CG	5/22 - 9/2	Entire Route with Seasonal Symbol	
231 North Fork Poudre CG	6/15 - 11/20	Entire Route with Seasonal Symbol	

Dispersed Camping Table

Motor vehicle use off of designated roads for the purpose of dispersed camping is permitted for up to 300 feet from the centerline of the road allowing the same vehicles as the road allows and the same season as the road is open.

This applies to the following Forest Service roads:

69A, 100, 100A, 103.1C, 103A, 103C, 103D, 103E, 127, 127B, 129 , 129A, 129B, 129C, 132, 132A, 132B, 132B.1, 132C, 132C, 132D, 133, 135, 139, 139A, 139B, 139D, 139F, 139N, 142, 142A, 142B, 142C, 142D, 142E, 142F, 142G, 143, 143.1, 143.1B, 143.1D, 143.2, 143B, 144, 144A, 145, 145, 147, 152, 152B, 152C, 152E, 152G, 154 , 154A, 154B, 154C, 157, 157A, 157B, 157C, 157D, , 162.4, 162.5, 162.7, 162.9, 162.10, 162.11, 162.12, 162C, 168, 168A, 168B, 168C, 168C1, 168C3, 169, 169.3, 169.4, 169.5, 169.8, 169.9, 170, 170A, 171, 171A, 171C, 171D, 171E, 171F, 171G, 171H, 171I, 171J, 171K, 171L, 173, 173A, 173D, 176, 176A, 176B, 177, 177A, 177B, 177C, 177E, 177F, 177G, 177H, 178, 178.1, 178A, 178B, 178C, 178D, 180A, 180B, 180C, 181, 181A, 181B, 181C, 181D, 182, 182A, 182C, 187, 187.1, 187.2, 187.2A, 188, 191, 194.1, 195, 195B, 199, 199.1, 199.1B, 199.1C, 199B, 199C, 200, 200C, 200D, 200E, 200F, 200G, 200H, 200K, 200L, 200R, 200S, 200T, 200U, 202, 203, 203A, 203B, 203C, 204, 206, 206A, 206B, 206B, 206C, 206E, 206F, 206G, 207, 212, 212.1A, 212A, 212B, 214, 219, 220, 225, 225.1, 225.2, 234, 234A, 235, 235A, 236, 236, 257, 259, 259A, 260, 260A, 260C, 268, 268D, 284, 284A, 284B, 300, 300A, 300B, 303, 307, 309, 311, 311A, 313, 314, 315, 315B, 317.1, 317.2, 318, 318A, 318B, 318D, 319, 319B, 319C, 319D, 319D, 319F, 332, 336, 336A, 336B, 336C, 336D, 336E, 336F, 336G, 336G1, 337, 337.2, 337.3, 338, 339, 339.1, 339.2, 339.3, 343, 344, 344A, 344B, 345, 350, 350A, 350B, 352, 352A, 407, 501, 501.3, 502, 506, 509, 509.1, 513, 513A, 513B, 513C, 515, 515A, 515B, 515C, 516, 516.1, 516A, 516B, 517, 517A, 517A1, 517B, 517D, 517E, 517F, 523, 523C, 523D, 524, 528, 530, 530.1, 530.2, 530.3, 533B, 537, 537.1, 538, 538A, 540, 540C, 541, 541A, 545, 545.2, 545A

And on the following Larimer County Roads:

59, 86, 103, 196, 44H, 63E, 67J, 68C, 73C, 80C, 87C, 67J