

PLUMAS National Forest WOODCUTTING ZONE I

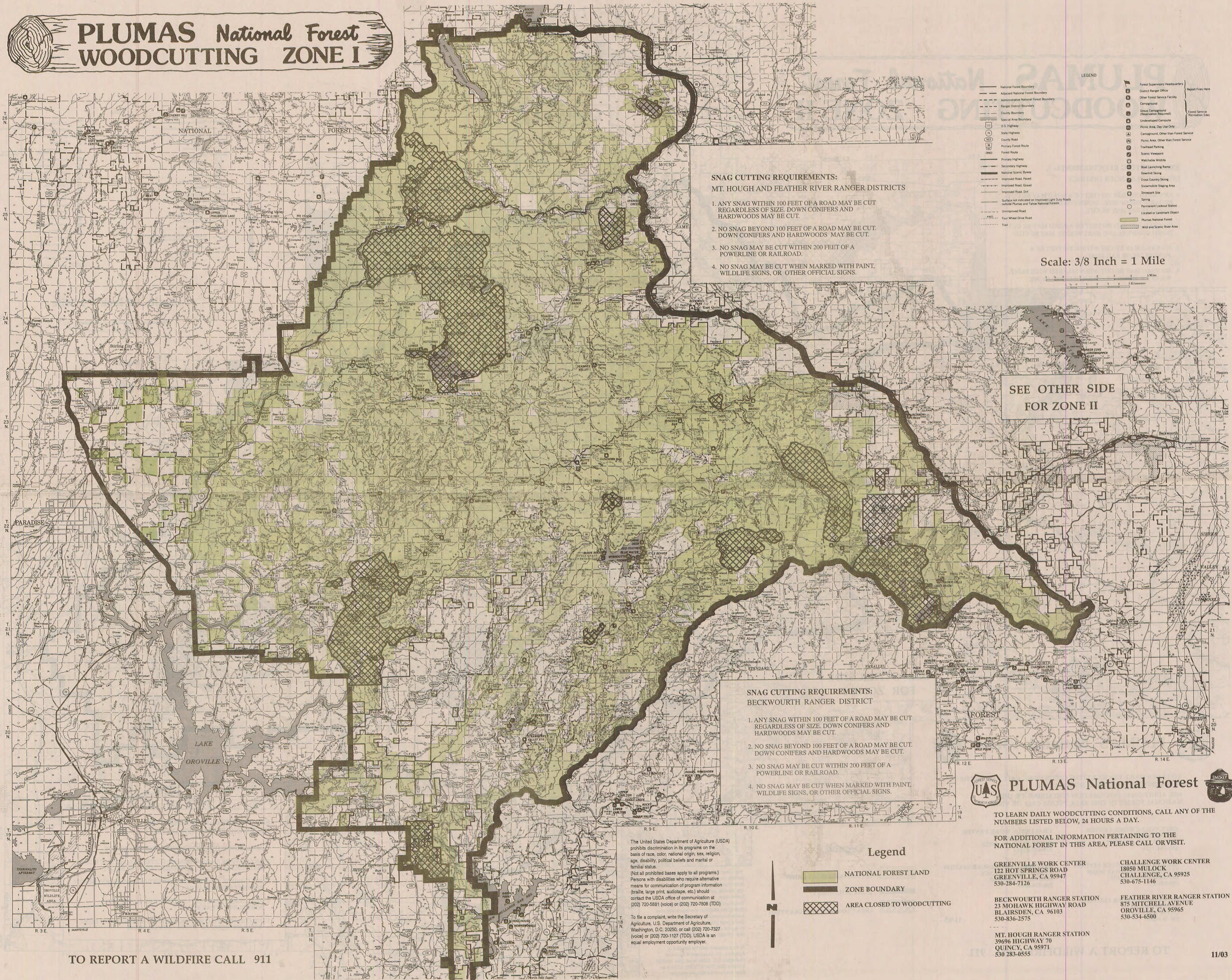

SNAG CUTTING REQUIREMENTS: MT. HOUGH AND FEATHER RIVER RANGER DISTRICTS

1. ANY SNAG WITHIN 100 FEET OF A ROAD MAY BE CUT REGARDLESS OF SIZE. DOWN CONIFERS AND HARDWOODS MAY BE CUT.
2. NO SNAG BEYOND 100 FEET OF A ROAD MAY BE CUT. DOWN CONIFERS AND HARDWOODS MAY BE CUT.
3. NO SNAG MAY BE CUT WITHIN 200 FEET OF A POWERLINE OR RAILROAD.
4. NO SNAG MAY BE CUT WHEN MARKED WITH PAINT, WILDLIFE SIGNS, OR OTHER OFFICIAL SIGNS.

SNAG CUTTING REQUIREMENTS: BECKWOURTH RANGER DISTRICT

1. ANY SNAG WITHIN 100 FEET OF A ROAD MAY BE CUT REGARDLESS OF SIZE. DOWN CONIFERS AND HARDWOODS MAY BE CUT.
2. NO SNAG BEYOND 100 FEET OF A ROAD MAY BE CUT. DOWN CONIFERS AND HARDWOODS MAY BE CUT.
3. NO SNAG MAY BE CUT WITHIN 200 FEET OF A POWERLINE OR RAILROAD.
4. NO SNAG MAY BE CUT WHEN MARKED WITH PAINT, WILDLIFE SIGNS, OR OTHER OFFICIAL SIGNS.

SEE OTHER SIDE
FOR ZONE II

Scale: 3/8 Inch = 1 Mile

- #### LEGEND
- National Forest Boundary
 - Adjacent National Forest Boundary
 - Administrative National Forest Boundary
 - Ranger District Boundary
 - County Boundary
 - Special Area Boundary
 - U.S. Highway
 - State Highway
 - County Road
 - Primary Forest Road
 - Forest Road
 - Priority Highway
 - Secondary Highway
 - National Scenic Byway
 - Improved Road, Paved
 - Improved Road, Gravel
 - Improved Road, Dirt
 - Surface not indicated on Improved Light Duty Roads inside Plumas and Feather National Forests
 - Unimproved Road
 - 4-1950 Four Wheel Drive Road
 - Trail
 - Forest Supervisor's Headquarters
 - District Ranger Office
 - Other Forest Service Facility
 - Campground
 - Group Campground (Recreation Resource)
 - Undeveloped Campsite
 - Picnic Area, Day Use Only
 - Campground, Other than Forest Service
 - Picnic Area, Other than Forest Service
 - Trailhead Parking
 - Scenic Viewpoint
 - Wastewater Waste
 - Road Launching Ramp
 - Downhill Skiing
 - Cross Country Skiing
 - Snowmobile Staging Area
 - Snowpack Site
 - Spring
 - Permanent Lookout Station
 - Lookout or Lookdown Point
 - Plumas National Forest
 - Wild and Scenic River Area

Legend

- NATIONAL FOREST LAND
- ZONE BOUNDARY
- AREA CLOSED TO WOODCUTTING

The United States Department of Agriculture (USDA) prohibits discrimination in its programs on the basis of race, color, national origin, sex, religion, age, disability, political beliefs and marital or familial status. (Not all prohibited bases apply to all programs.) Persons with disabilities who require alternative means for communication of program information (braille, large print, audiotape, etc.) should contact the USDA office of communication at (202) 720-5881 (voice) or (202) 720-7808 (TDD).

To file a complaint, write the Secretary of Agriculture, U.S. Department of Agriculture, Washington, D.C. 20250, or call (202) 720-7327 (voice) or (202) 720-1127 (TDD). USDA is an equal employment opportunity employer.

PLUMAS National Forest

TO LEARN DAILY WOODCUTTING CONDITIONS, CALL ANY OF THE NUMBERS LISTED BELOW, 24 HOURS A DAY.

FOR ADDITIONAL INFORMATION PERTAINING TO THE NATIONAL FOREST IN THIS AREA, PLEASE CALL OR VISIT.

- GREENVILLE WORK CENTER**
122 HOT SPRINGS ROAD
GREENVILLE, CA 95947
530-284-7126
- CHALLENGE WORK CENTER**
18050 MULOCK
CHALLENGE, CA 95925
530-675-1146
- BECKWOURTH RANGER STATION**
23 MOHAWK HIGHWAY ROAD
BLAIRSDEN, CA 96103
530-836-2575
- FEATHER RIVER RANGER STATION**
875 MITCHELL AVENUE
OROVILLE, CA 95965
530-534-6500
- MT. HOUGH RANGER STATION**
39696 HIGHWAY 70
QUINCY, CA 95971
530-283-0555

TO REPORT A WILDFIRE CALL 911

PLUMAS National Forest WOODCUTTING ZONE II

SNAG CUTTING REQUIREMENTS: MT. HOUGH RANGER DISTRICT

1. ANY SNAG WITHIN 100 FEET OF A ROAD MAY BE CUT REGARDLESS OF SIZE. DOWN CONIFERS AND HARDWOODS MAY BE CUT.
2. NO SNAG BEYOND 100 FEET OF A ROAD MAY BE CUT. DOWN CONIFERS AND HARDWOODS MAY BE CUT.
3. NO SNAG MAY BE CUT WITHIN 200 FEET OF A POWERLINE OR RAILROAD.
4. NO SNAG MAY BE CUT WHEN MARKED WITH PAINT, WILDLIFE SIGNS, OR OTHER OFFICIAL SIGNS.

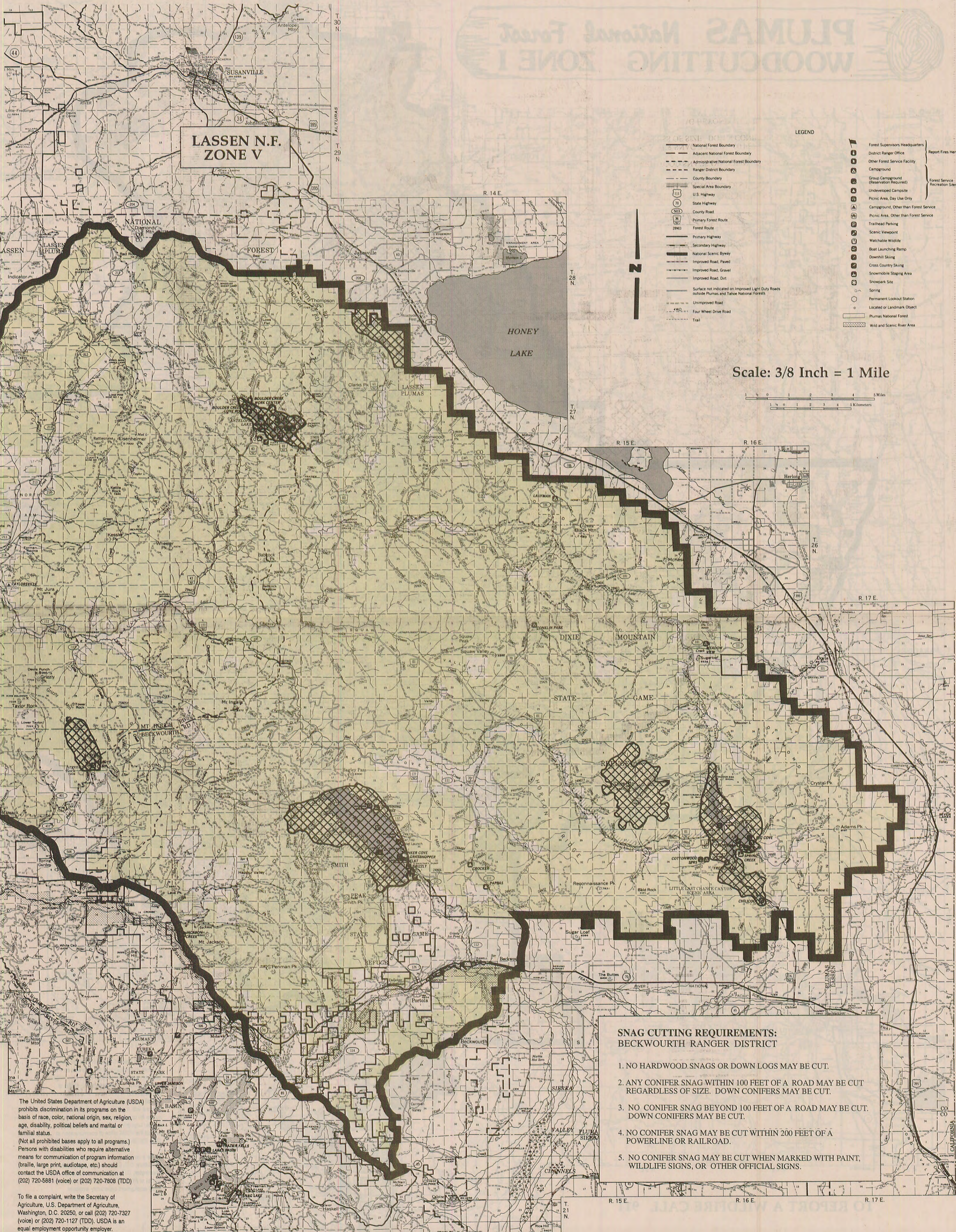

SEE OTHER SIDE
FOR ZONE I

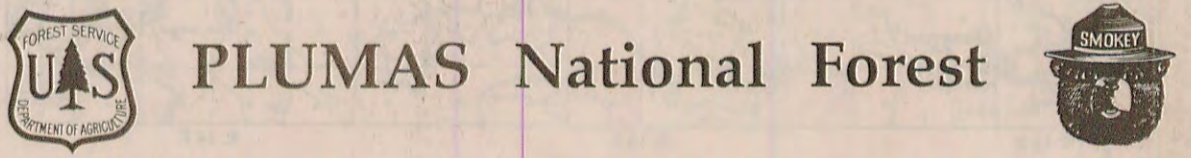

PLUMAS National Forest

TO LEARN DAILY WOODCUTTING CONDITIONS, CALL ANY OF THE NUMBERS LISTED BELOW, 24 HOURS A DAY.
FOR ADDITIONAL INFORMATION PERTAINING TO THE NATIONAL FOREST IN THIS AREA, PLEASE CALL OR VISIT.

GREENVILLE WORK CENTER
122 HOT SPRINGS ROAD
GREENVILLE, CA 95947
530-284-7126

CHALLENGE WORK CENTER
18050 MULLOCK
CHALLENGE, CA 95925
530-675-1146

BECKWORTH RANGER STATION
23 MOHAWK HIGHWAY ROAD
BLAIRSDEN, CA 96103
530-836-2575

FEATHER RIVER RANGER STATION
875 MITCHELL AVENUE
OROVILLE, CA 95965
530-534-6500

MT. HOUGH RANGER STATION
39696 HIGHWAY 70
QUINCY, CA 95971
530-283-0555

Plumas National Forest
Woodcutters: to determine daily
woodcutting status, call
(800) 847-7766

11/03

TO REPORT A WILDFIRE CALL 911

Legend

- NATIONAL FOREST LAND
- ZONE BOUNDARY
- AREA CLOSED TO WOODCUTTING

The United States Department of Agriculture (USDA) prohibits discrimination in its programs on the basis of race, color, national origin, sex, religion, age, disability, political beliefs and marital or familial status. (Not all prohibited bases apply to all programs.) Persons with disabilities who require alternative means for communication of program information (braille, large print, audiotape, etc.) should contact the USDA office of communication at (202) 720-5881 (voice) or (202) 720-7808 (TDD).

To file a complaint, write the Secretary of Agriculture, U.S. Department of Agriculture, Washington, D.C. 20250, or call (202) 720-7327 (voice) or (202) 720-1127 (TDD). USDA is an equal employment opportunity employer.

SNAG CUTTING REQUIREMENTS: BECKWORTH RANGER DISTRICT

1. NO HARDWOOD SNAGS OR DOWN LOGS MAY BE CUT.
2. ANY CONIFER SNAG WITHIN 100 FEET OF A ROAD MAY BE CUT REGARDLESS OF SIZE. DOWN CONIFERS MAY BE CUT.
3. NO CONIFER SNAG BEYOND 100 FEET OF A ROAD MAY BE CUT. DOWN CONIFERS MAY BE CUT.
4. NO CONIFER SNAG MAY BE CUT WITHIN 200 FEET OF A POWERLINE OR RAILROAD.
5. NO CONIFER SNAG MAY BE CUT WHEN MARKED WITH PAINT, WILDLIFE SIGNS, OR OTHER OFFICIAL SIGNS.