

**UNITED STATES DEPARTMENT OF AGRICULTURE
Humboldt-Toiyabe National Forest**

SPRING MOUNTAINS NATIONAL RECREATION AREA

Rainbow Canyon Flood Diversion Structure Area Closure

A. PROHIBITIONS

Pursuant to 36 CFR 261.50 (a) and (b), the following acts are prohibited on the area roads and trails as described in this order, in the Spring Mountains National Recreation Area, Humboldt-Toiyabe National Forest until this order is rescinded.

It is prohibited to go into or be upon any area which is closed for the protection of:

Public Health and Safety described below:

[36 CFR 261.53] (e) and (f)

B. EXEMPTIONS

Pursuant to 36 CFR 261.50 (e) and (f) each of the following is exempt from this order.

1. Persons with a permit specifically exempting them for the effect of this Order.
2. Any Federal, State, or local officer, or member of an organized rescue or fire fighting force in the performance of an official duty.

C. AREA DESCRIBED

The closure is described as being located in T19S, R57E, Section 31 NE1/4 which is South and East of the Rainbow Canyon subdivision and South of Highway 157, Mt. Charleston, Nevada. The closed area includes the entire flood diversion structure (excavated areas, rocks and grout). The entire flood diversion structure is closed to all entry including all recreation activities such as walking and snow play. Area is depicted on attached map, Exhibit A.

D. PURPOSE

The purpose of the closure order is to provide for public safety.

E. IMPLEMENTATION

1. This Special Ordering implementing Rainbow Canyon Area Closure is effective on April 26, 2015 at 8 A.M. and shall remain in effect until rescinded.
2. Exhibit A, Map

Violation of these prohibitions is punishable as a class B misdemeanor, by a fine of not more than \$5,000.00 for an individual or \$10,000.00 for an organization and/or imprisonment of not more than 6 months [Title 16 USC 551, 18 USC 3571(b)(6), Title 18 USC 3581 (b)(7)]

Signed this 24 day of April, 2015 at Sparks, Nevada.







Genevieve Masters
Deputy Forest Supervisor,
Humboldt-Toiyabe National Forest Service

Order Number: 04-17-15-01

Closure Order # 04-17-15-01 Rainbow Canyon Diversion Structure Area

Legend

-  Flood Diversion Structure
-  State Highway
-  Closure Area
-  Private/ROW
-  T.R.S.

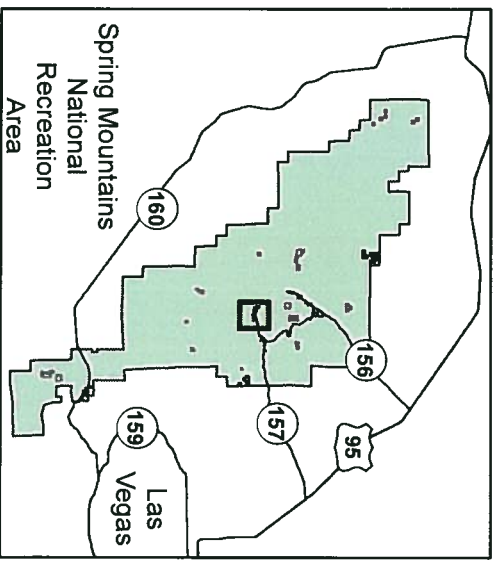
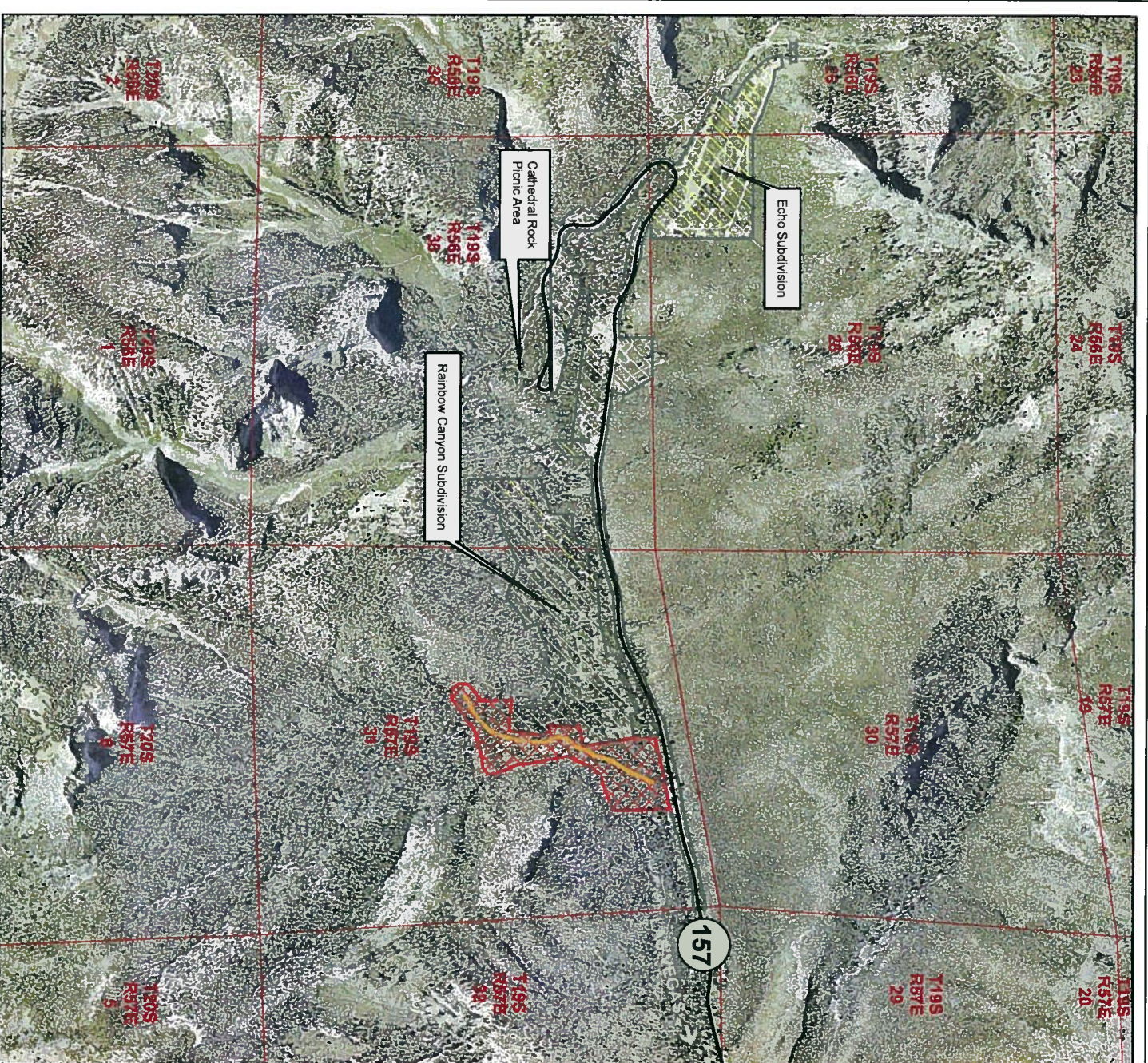

Humboldt-Toiyabe National Forest
Spring Mountains National Recreation Area
Las Vegas, Nevada
U.S. Department of the Interior
U.S. Forest Service

This GIS product was compiled from various sources and may be changed at any time. The images on this map are for planning purposes only and do not convey any legal standing or obligation.