



MEDICINE BOW-ROUTT NATIONAL FORESTS
 THUNDER BASIN NATIONAL GRASSLAND
 HAHNS PEAK-BEARS EARS RANGER DISTRICT

	<u>TRAIL NAME:</u> #1191 HAHNS PEAK LAKE	
<p><u>TRAIL BEGINNING:</u> 8400' elevation (2560m)</p> <p><u>TRAIL ENDING:</u> 8400' elevation (2560m)</p>	<p><u>LENGTH:</u> 1 mi (1.6km)</p> <p><u>RECOMMENDED SEASON:</u> Spring Summer Fall Winter</p>	
<p><u>ACCESS #1:</u> Drive west out of Steamboat Springs on Hwy 40 approximately 2 miles and turn right on Elk River Road (County Road 129). Drive past Hahns Peak Village 2 miles to NFSR 485, this is the eastside entrance to Hahns Peak Lake.</p>	<p><u>USE:</u> Moderate to High</p> <p><u>DIFFICULTY:</u> Easy</p> <p><u>USGS MAP(S):</u> Hahns Peak</p>	
<p><u>ACCESS #2:</u> Same as above, but go 1 mile past the east side entrance to NFSR 486. Turn left two miles to the westside parking area.</p>		
<p><u>ATTRACTIONS AND CONSIDERATIONS:</u> Easy access to fishing around the lake. The lake is stocked yearly and is good fishing for 10-12 inch trout.</p>		
<p><u>NARRATIVE:</u> From the eastside entrance the trail starts on the left and goes across the dam. It follows the shoreline fairly closely with easy access to the lake. There are three bridges and one boardwalk to avoid the wetland areas. The trail ends at the westside parking lot.</p>		

Last updated: January 2013
 925 Weiss Drive
 Steamboat Springs, CO 80487
 (970) 870-2299

Website address: www.fs.fed.us/r2/mbr/rd-hpbe

“The USDA Forest Service is an equal opportunity provider and employer.”

**# 1191
Hahns Peak
Lake Trail**

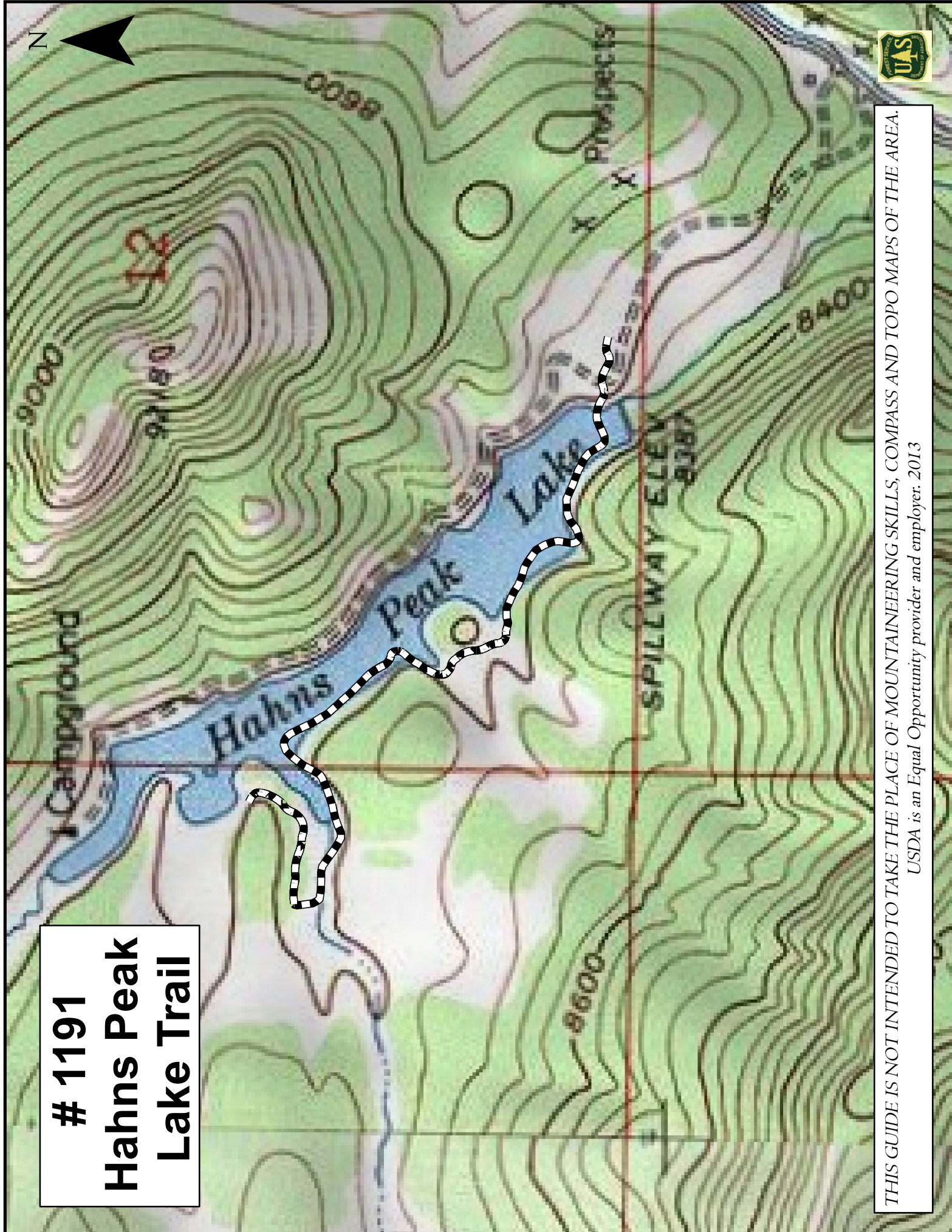

THIS GUIDE IS NOT INTENDED TO TAKE THE PLACE OF MOUNTAINEERING SKILLS, COMPASS AND TOPO MAPS OF THE AREA.
USDA is an Equal Opportunity provider and employer. 2013

